

Submit 1 Copy To Appropriate District Office
District I – (575) 393-6161
1625 N. French Dr., Hobbs, NM 88240
District II – (575) 748-1283
811 S. First St., Artesia, NM 88210
District III – (505) 334-6178
1000 Rio Brazos Rd., Aztec, NM 87410
District IV – (505) 476-3460
1220 S. St. Francis Dr., Santa Fe, NM 87505

State of New Mexico
Energy, Minerals and Natural Resources

OIL CONSERVATION DIVISION
1220 South St. Francis Dr.
Santa Fe, NM 87505

NMOCD-REC'D: 8/24/2020 Form C-103
Revised August 1, 2011

WELL API NO. 30-015-46246	
5. Indicate Type of Lease STATE <input type="checkbox"/> FEE <input checked="" type="checkbox"/>	
6. State Oil & Gas Lease No.	
7. Lease Name or Unit Agreement Name Thor 28 WXY FEE	
8. Well Number 1H	
9. OGRID Number 14744	
10. Pool name or Wildcat Purple Sage Wolfcamp (GAS)	
SUNDRY NOTICES AND REPORTS ON WELLS (DO NOT USE THIS FORM FOR PROPOSALS TO DRILL OR TO DEEPEN OR PLUG BACK TO A DIFFERENT RESERVOIR. USE "APPLICATION FOR PERMIT" (FORM C-101) FOR SUCH PROPOSALS.)	
1. Type of Well: Oil Well <input type="checkbox"/> Gas Well <input checked="" type="checkbox"/> Other	
2. Name of Operator Mewbourne Oil Company	
3. Address of Operator PO Box 5270, Hobbs, NM 88240	
4. Well Location Unit Letter <u>M</u> : <u>612'</u> feet from the <u>South</u> line and <u>1252'</u> feet from the <u>FWL</u> line Section <u>28</u> Township <u>23S</u> Range <u>28E</u> NMPM SW/SW County <u>Eddy</u>	
11. Elevation (Show whether DR, RKB, RT, GR, etc.) 3083' - GL	

12. Check Appropriate Box to Indicate Nature of Notice, Report or Other Data

NOTICE OF INTENTION TO:		SUBSEQUENT REPORT OF:	
PERFORM REMEDIAL WORK <input type="checkbox"/>	PLUG AND ABANDON <input type="checkbox"/>	REMEDIAL WORK <input type="checkbox"/>	ALTERING CASING <input type="checkbox"/>
TEMPORARILY ABANDON <input type="checkbox"/>	CHANGE PLANS <input checked="" type="checkbox"/>	COMMENCE DRILLING OPNS. <input type="checkbox"/>	P AND A <input type="checkbox"/>
PULL OR ALTER CASING <input type="checkbox"/>	MULTIPLE COMPL <input type="checkbox"/>	CASING/CEMENT JOB <input type="checkbox"/>	
DOWNHOLE COMMINGLE <input type="checkbox"/>			
OTHER: <input type="checkbox"/> Cancel APD		OTHER: <input type="checkbox"/>	

13. Describe proposed or completed operations. (Clearly state all pertinent details, and give pertinent dates, including estimated date of starting any proposed work). SEE RULE 19.15.7.14 NMAC. For Multiple Completions: Attach wellbore diagram of proposed completion or recompletion.

Mewbourne Oil Company would like to change the well name to Thor 28 W0NC Fee #1H. MOC would like to change the BHL to 330' FNL & 1980' FWL, Sec 28 T23S R28E. Please call Bradley Bishop with any questions.

Spud Date: Rig Release Date:

I hereby certify that the information above is true and complete to the best of my knowledge and belief.

SIGNATURE Bradley C. Bishop TITLE Regulatory Manager DATE 8-21-20

Type or print name Bradley Bishop E-mail address: bbishop@mewbourne.com PHONE: 575-393-5905
For State Use Only

APPROVED BY: John Garcia TITLE Petroleum Engineer DATE 8/27/2020
Conditions of Approval (if any):

District I
1625 N. French Dr., Hobbs, NM 88240
Phone: (575) 393-6161 Fax: (575) 393-0720
District II
811 S. First St., Artesia, NM 88210
Phone: (575) 748-1283 Fax: (575) 748-9720
District III
1000 Rio Brazos Road, Aztec, NM 87410
Phone: (505) 334-6178 Fax: (505) 334-6170
District IV
1220 S. St. Francis Dr., Santa Fe, NM 87505
Phone: (505) 476-3460 Fax: (505) 476-3462

State of New Mexico
Energy, Minerals & Natural Resources Department
OIL CONSERVATION DIVISION
1220 South St. Francis Dr.
Santa Fe, NM 87505

Form C-102
Revised August 1, 2011
Submit one copy to appropriate
District Office

☐ AMENDED REPORT

WELL LOCATION AND ACREAGE DEDICATION PLAT

1 AP# Number 30-015-46246		2 Pool Code 98220		3 Pool Name PURPLE SAGE WOLFCAMP (GAS)	
4 Property Code 30-015-46246		5 Property Name THOR 28 WONG FEE [329312]			6 Well Number 1H
7 GRID NO. 14744		8 Operator Name MEWBOURNE OIL COMPANY			9 Elevation 3083'

10 Surface Location									
UL or lot no. M	Section 28	Township 23S	Range 28E	Lot Idn	Feet from the 612	North/South line SOUTH	Feet From the 1252	East/West line WEST	County EDDY

11 Bottom Hole Location If Different From Surface									
UL or lot no. C	Section 28	Township 23S	Range 28E	Lot Idn	Feet from the 330	North/South line NORTH	Feet from the 1980	East/West line WEST	County EDDY

12 Dedicated Acres 320	13 Joint or Infill	14 Consolidation Code	15 Order No.
----------------------------------	--------------------	-----------------------	--------------

No allowable will be assigned to this completion until all Interest have been consolidated or a non-standard unit has been approved by the division.

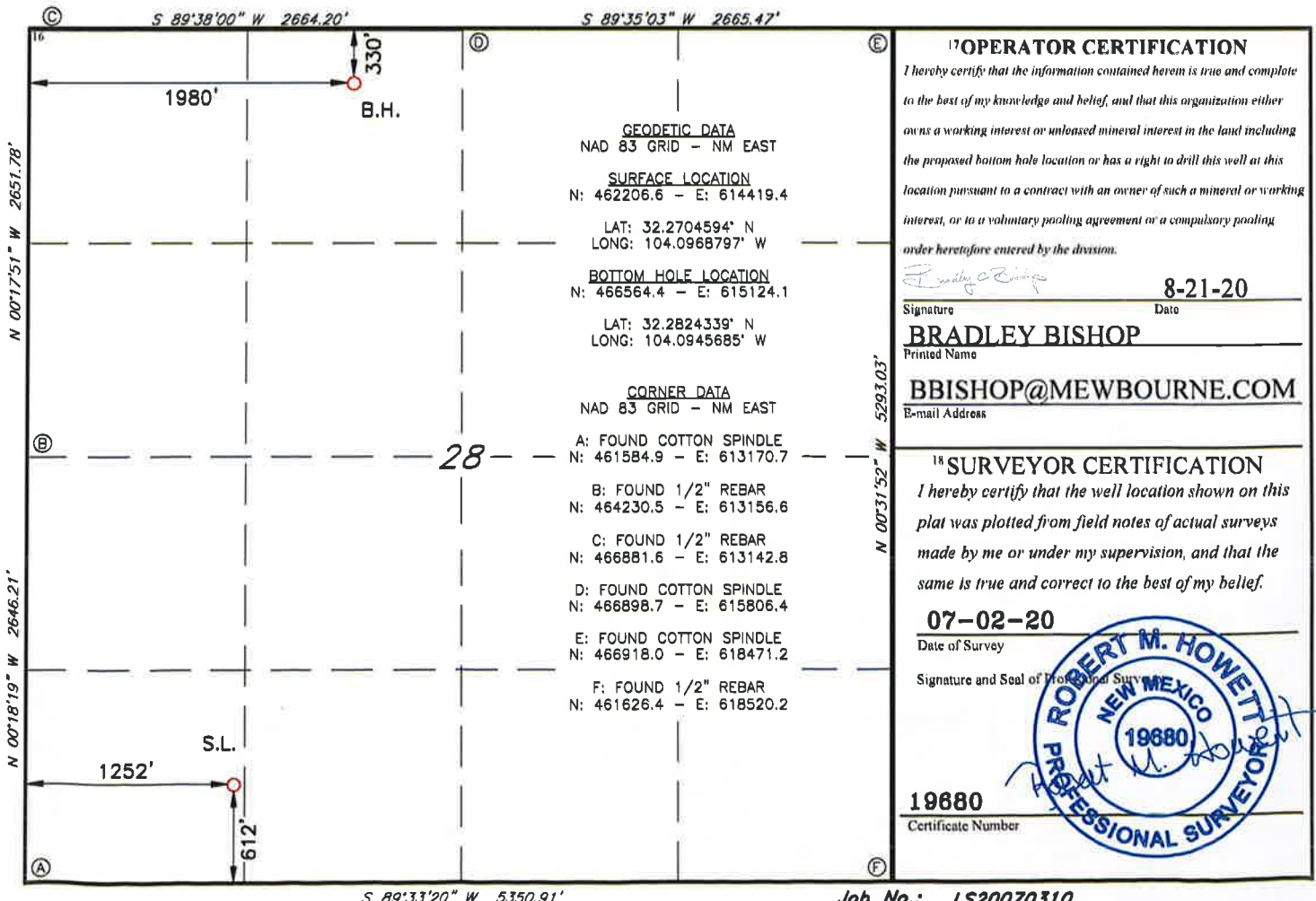

Job No.: LS20070310