

Form 3160-3
(June 2015)FORM APPROVED
OMB No. 1004-0137
Expires: January 31, 2018

UNITED STATES
DEPARTMENT OF THE INTERIOR
BUREAU OF LAND MANAGEMENT
APPLICATION FOR PERMIT TO DRILL OR REENTER

1a. Type of work: <input checked="" type="checkbox"/> DRILL <input type="checkbox"/> REENTER 1b. Type of Well: <input type="checkbox"/> Oil Well <input checked="" type="checkbox"/> Gas Well <input type="checkbox"/> Other 1c. Type of Completion: <input type="checkbox"/> Hydraulic Fracturing <input checked="" type="checkbox"/> Single Zone <input type="checkbox"/> Multiple Zone		5. Lease Serial No. NMNM0531277 6. If Indian, Allottee or Tribe Name 7. If Unit or CA Agreement, Name and No. FORTY-NINER RIDGE / NMNM070951X 8. Lease Name and Well No. FORTY NINER RIDGE UNIT 114H 9. API Well No. 30-015-47452
2. Name of Operator MEWBOURNE OIL COMPANY 3a. Address PO Box 5270 Hobbs NM 88240 3b. Phone No. (include area code) (575)393-5905		10. Field and Pool, or Exploratory CORRAL DRAW BONE SPRING / CORR. 11. Sec., T. R. M. or Blk. and Survey or Area SEC 22 / T23S / R30E / NMP
4. Location of Well (Report location clearly and in accordance with any State requirements. *) At surface SWSE / 40 FSL / 2005 FEL / LAT 32.2833078 / LONG -103.8667552 At proposed prod. zone LOT B / 330 FNL / 1650 FEL / LAT 32.3113953 / LONG -103.8656367		12. County or Parish EDDY 13. State NM
14. Distance in miles and direction from nearest town or post office* 30 miles	15. Distance from proposed* location to nearest property or lease line, ft. (Also to nearest drig. unit line, if any) 320 feet 16. No of acres in lease 320 17. Spacing Unit dedicated to this well 160	
18. Distance from proposed location* to nearest well, drilling, completed, applied for, on this lease, ft. 50 feet	19. Proposed Depth 12017 feet / 22027 feet 20. BLM/BIA Bond No. in file FED: NM1693	
21. Elevations (Show whether DF, KDB, RT, GL, etc.) 3269 feet	22. Approximate date work will start* 08/05/2019	23. Estimated duration 60 days
24. Attachments		

The following, completed in accordance with the requirements of Onshore Oil and Gas Order No. 1, and the Hydraulic Fracturing rule per 43 CFR 3162.3-3 (as applicable)

- | | |
|---|---|
| 1. Well plat certified by a registered surveyor.
2. A Drilling Plan.
3. A Surface Use Plan (if the location is on National Forest System Lands, the SUPO must be filed with the appropriate Forest Service Office). | 4. Bond to cover the operations unless covered by an existing bond on file (see Item 20 above).
5. Operator certification.
6. Such other site specific information and/or plans as may be requested by the BLM. |
|---|---|

25. Signature (Electronic Submission) Title Regulatory	Name (Printed/Typed) Bradley Bishop / Ph: (575)393-5905	Date 06/26/2019
Approved by (Signature) (Electronic Submission) Title Assistant Field Manager Lands & Minerals	Name (Printed/Typed) Cody Layton / Ph: (575)234-5959 Office CARLSBAD	Date 09/09/2020

Application approval does not warrant or certify that the applicant holds legal or equitable title to those rights in the subject lease which would entitle the applicant to conduct operations thereon.

Conditions of approval, if any, are attached.

Title 18 U.S.C. Section 1001 and Title 43 U.S.C. Section 1212, make it a crime for any person knowingly and willfully to make to any department or agency of the United States any false, fictitious or fraudulent statements or representations as to any matter within its jurisdiction.

Entered 9/13/2020 - JAG

(Continued on page 2)

APPROVED WITH CONDITIONS

Approval Date: 09/09/2020

*(Instructions on page 2)

District I
1625 N. French Dr., Hobbs, NM 88240
Phone: (575) 393-6161 Fax: (575) 393-0720
District II
811 S. First St., Artesia, NM 88210
Phone: (575) 748-1283 Fax: (575) 748-9720
District III
1000 Rio Brazos Road, Aztec, NM 87410
Phone: (505) 334-6178 Fax: (505) 334-6170
District IV
1220 S. St. Francis Dr., Santa Fe, NM 87505
Phone: (505) 476-3460 Fax: (505) 476-3462

State of New Mexico
Energy, Minerals & Natural Resources Department
OIL CONSERVATION DIVISION
1220 South St. Francis Dr.
Santa Fe, NM 87505

Form C-102
Revised August 1, 2011
Submit one copy to appropriate
District Office

☐ AMENDED REPORT

WELL LOCATION AND ACREAGE DEDICATION PLAT

¹ API Number 30-015-47452		² Pool Code 98220		³ Pool Name PURPLE SAGE WOLFCAMP					
⁴ Property Code 35090		⁵ Property Name FORTY NINER RIDGE UNIT						⁶ Well Number 114H	
⁷ GRID NO. 14744		⁸ Operator Name MEWBOURNE OIL COMPANY						⁹ Elevation 3269'	
¹⁰ Surface Location									
UL or lot no. 0	Section 22	Township 23S	Range 30E	Lot Idn	Feet from the 40	North/South line SOUTH	Feet From the 2005	East/West line EAST	County EDDY
¹¹ Bottom Hole Location If Different From Surface									
UL or lot no. B	Section 15	Township 23S	Range 30E	Lot Idn	Feet from the 330	North/South line NORTH	Feet from the 1650	East/West line EAST	County EDDY
¹² Dedicated Acres 640		¹³ Joint or Infill		¹⁴ Consolidation Code		¹⁵ Order No.			

No allowable will be assigned to this completion until all interest have been consolidated or a non-standard unit has been approved by the division.

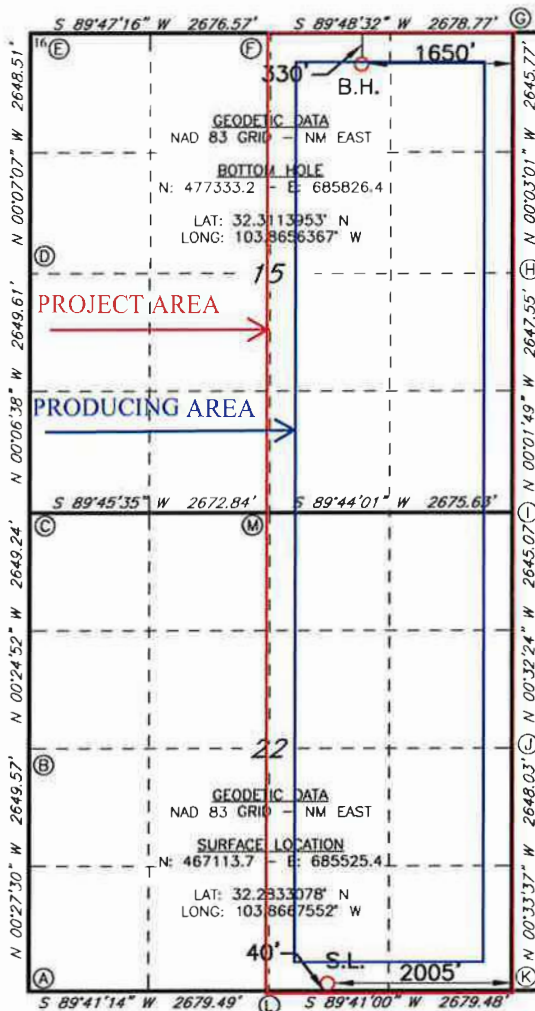

CORNER DATA
NAD 83 GRID - NM EAST

A: FOUND BRASS CAP "1942"
N: 467055.4 - E: 682172.6
B: FOUND BRASS CAP "1942"
N: 469704.3 - E: 682151.4
C: FOUND BRASS CAP "1942"
N: 472352.8 - E: 682132.3
D: FOUND BRASS CAP "1942"
N: 475001.9 - E: 682127.2
E: FOUND BRASS CAP "1942"
N: 477649.8 - E: 682121.7
F: FOUND BRASS CAP "1942"
N: 477659.7 - E: 684797.6
G: FOUND BRASS CAP "1942"
N: 477668.6 - E: 687475.8
H: FOUND BRASS CAP "1942"
N: 475023.4 - E: 687478.1
I: FOUND BRASS CAP "1942"
N: 472376.5 - E: 687479.5
J: FOUND BRASS CAP "1942"
N: 469732.1 - E: 687504.4
K: FOUND BRASS CAP "1942"
N: 467084.8 - E: 687530.3
L: FOUND BRASS CAP "1942"
N: 467070.0 - E: 684851.5
M: FOUND BRASS CAP "1942"
N: 472364.0 - E: 684804.5

¹⁷ OPERATOR CERTIFICATION

I hereby certify that the information contained herein is true and complete to the best of my knowledge and belief, and that this organization either owns a working interest or unleased mineral interest in the land including the proposed bottom hole location or has a right to drill this well at this location pursuant to a contract with an owner of such a mineral or working interest, or to a voluntary pooling agreement of a compulsory pooling order heretofore entered by the division.

Signature: **BRADLEY BISHOP**
Date: **5-30-19**
Printed Name: **BRADLEY BISHOP**
E-mail Address: **BBISHOP@MEWBOURNE.COM**

¹⁸ SURVEYOR CERTIFICATION

I hereby certify that the well location shown on this plat was plotted from field notes of actual surveys made by me or under my supervision, and that the same is true and correct to the best of my belief.

1-08-2019

Date of Survey

Signature and Seal of Professional Surveyor

19680

Certificate Number

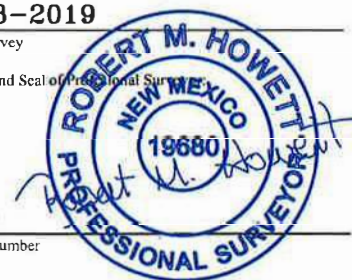

RRC-Job No: LS19010034

INSTRUCTIONS

GENERAL: This form is designed for submitting proposals to perform certain well operations, as indicated on Federal and Indian lands and leases for action by appropriate Federal agencies, pursuant to applicable Federal laws and regulations. Any necessary special instructions concerning the use of this form and the number of copies to be submitted, particularly with regard to local, area, or regional procedures and practices, either are shown below or will be issued by, or may be obtained from local Federal offices.

ITEM I: If the proposal is to redrill to the same reservoir at a different subsurface location or to a new reservoir, use this form with appropriate notations. Consult applicable Federal regulations concerning subsequent work proposals or reports on the well.

ITEM 4: Locations on Federal or Indian land should be described in accordance with Federal requirements. Consult local Federal offices for specific instructions.

ITEM 14: Needed only when location of well cannot readily be found by road from the land or lease description. A plat, or plats, separate or on the reverse side, showing the roads to, and the surveyed location of, the well, and any other required information, should be furnished when required by Federal agency offices.

ITEMS 15 AND 18: If well is to be, or has been directionally drilled, give distances for subsurface location of hole in any present or objective productive zone.

ITEM 22: Consult applicable Federal regulations, or appropriate officials, concerning approval of the proposal before operations are started.

ITEM 24: If the proposal will involve hydraulic fracturing operations, you must comply with 43 CFR 3162.3-3, including providing information about the protection of usable water. Operators should provide the best available information about all formations containing water and their depths. This information could include data and interpretation of resistivity logs run on nearby wells. Information may also be obtained from state or tribal regulatory agencies and from local BLM offices.

NOTICES

The Privacy Act of 1974 and regulation in 43 CFR 2.48(d) provide that you be furnished the following information in connection with information required by this application.

AUTHORITY: 30 U.S.C. 181 et seq., 25 U.S.C. 396; 43 CFR 3160

PRINCIPAL PURPOSES: The information will be used to: (1) process and evaluate your application for a permit to drill a new oil, gas, or service well or to reenter a plugged and abandoned well; and (2) document, for administrative use, information for the management, disposal and use of National Resource Lands and resources including (a) analyzing your proposal to discover and extract the Federal or Indian resources encountered; (b) reviewing procedures and equipment and the projected impact on the land involved; and (c) evaluating the effects of the proposed operation on the surface and subsurface water and other environmental impacts.

ROUTINE USE: Information from the record and/or the record will be transferred to appropriate Federal, State, and local or foreign agencies, when relevant to civil, criminal or regulatory investigations or prosecution, in connection with congressional inquiries and for regulatory responsibilities.

EFFECT OF NOT PROVIDING INFORMATION: Filing of this application and disclosure of the information is mandatory only if you elect to initiate a drilling or reentry operation on an oil and gas lease.

The Paperwork Reduction Act of 1995 requires us to inform you that:

The BLM connects this information to a new evaluation of the technical, safety, and environmental factors involved with drilling for oil and/or gas on Federal and Indian oil and gas leases. This information will be used to analyze and approve applications. Response to this request is mandatory only if the operator elects to initiate drilling or reentry operations on an oil and gas lease. The BLM would like you to know that you do not have to respond to this or any other Federal agency-sponsored information collection unless it displays a currently valid OMB control number.

BURDEN HOURS STATEMENT: Public reporting burden for this form is estimated to average 8 hours per response, including the time for reviewing instructions, gathering and maintaining data, and completing and reviewing the form. Direct comments regarding the burden estimate or any other aspect of this form to U.S. Department of the Interior, Bureau of Land Management (1004-0137), Bureau Information Connection Clearance Officer (WO-630), 1849 C Street, N.W., Mail Stop 401 LS, Washington, D.C. 20240.

Additional Operator Remarks

Location of Well

1. SHL: SWSE / 40 FSL / 2005 FEL / TWSP: 23S / RANGE: 30E / SECTION: 22 / LAT: 32.2833078 / LONG: -103.8667552 (TVD: 0 feet, MD: 0 feet)
PPP: LOT O / 330 FSL / 1650 FEL / TWSP: 23S / RANGE: 30E / SECTION: 22 / LAT: 32.2841006 / LONG: -103.8656083 (TVD: 11957 feet, MD: 12088 feet)
PPP: LOT O / 1 FSL / 1650 FEL / TWSP: 23S / RANGE: 30E / SECTION: 15 / LAT: 32.2977432 / LONG: -103.8656225 (TVD: 12017 feet, MD: 17060 feet)
PPP: LOT G / 2646 FNL / 1650 FEL / TWSP: 23S / RANGE: 30E / SECTION: 15 / LAT: 32.3050207 / LONG: -103.8656301 (TVD: 12017 feet, MD: 19708 feet)
BHL: LOT B / 330 FNL / 1650 FEL / TWSP: 26S / RANGE: 33E / SECTION: 15 / LAT: 32.3113953 / LONG: -103.8656367 (TVD: 12017 feet, MD: 22027 feet)

BLM Point of Contact

Name: Tenille Ortiz

Title: Legal Instruments Examiner

Phone: 5752342224

Email: tortiz@blm.gov

Review and Appeal Rights

A person contesting a decision shall request a State Director review. This request must be filed within 20 working days of receipt of the Notice with the appropriate State Director (see 43 CFR 3165.3). The State Director review decision may be appealed to the Interior Board of Land Appeals, 801 North Quincy Street, Suite 300, Arlington, VA 22203 (see 43 CFR 3165.4). Contact the above listed Bureau of Land Management office for further information.

CONFIDENTIAL

**PECOS DISTRICT
SURFACE USE
CONDITIONS OF APPROVAL
TABLE OF CONTENTS**

FORTY NINER RIDGE UNIT 113H

Surface Hole Location: 10' FSL & 2005' FEL, Section 22, T. 23 S., R. 30 E.

Bottom Hole Location: 330' FNL & 2310' FEL, Section 15, T. 23 S, R 30 E.

FORTY NINER RIDGE UNIT 114H

Surface Hole Location: 40' FSL & 2005' FEL, Section 22, T. 23 S., R. 30 E.

Bottom Hole Location: 330' FNL & 1650' FEL, Section 15, T. 23 S, R 30 E.

FORTY NINER RIDGE UNIT 115H

Surface Hole Location: 70' FSL & 2005' FEL, Section 22, T. 23 S., R. 30 E.

Bottom Hole Location: 330' FNL & 1800' FEL, Section 15, T. 23 S, R 30 E.

Standard Conditions of Approval (COA) apply to this APD. If any deviations to these standards exist or special COAs are required, the section with the deviation or requirement will be checked below.

- ☐ **General Provisions**
- ☐ **Permit Expiration**
- ☐ **Archaeology, Paleontology, and Historical Sites**
- ☐ **Noxious Weeds**
- ☒ **Special Requirements**
 - Cave/Karst
 - Watershed
- ☐ **Construction**
 - Notification
 - Topsoil
 - Closed Loop System
 - Federal Mineral Material Pits
 - Well Pads
 - Roads
- ☐ **Road Section Diagram**
- ☐ **Production (Post Drilling)**
 - Well Structures & Facilities
- ☐ **Interim Reclamation**
- ☐ **Final Abandonment & Reclamation**

I. GENERAL PROVISIONS

The approval of the Application For Permit To Drill (APD) is in compliance with all applicable laws and regulations: 43 Code of Federal Regulations 3160, the lease terms, Onshore Oil and Gas Orders, Notices To Lessees, New Mexico Oil Conservation Division (NMOCD) Rules, National Historical Preservation Act As Amended, and instructions and orders of the Authorized Officer. Any request for a variance shall be submitted to the Authorized Officer on Form 3160-5, Sundry Notices and Report on Wells.

II. PERMIT EXPIRATION

If the permit terminates prior to drilling and drilling cannot be commenced within 60 days after expiration, an operator is required to submit Form 3160-5, Sundry Notices and Reports on Wells, requesting surface reclamation requirements for any surface disturbance. However, if the operator will be able to initiate drilling within 60 days after the expiration of the permit, the operator must have set the conductor pipe in order to allow for an extension of 60 days beyond the expiration date of the APD. (Filing of a Sundry Notice is required for this 60 day extension.)

III. ARCHAEOLOGICAL, PALEONTOLOGY & HISTORICAL SITES

Any cultural and/or paleontological resource discovered by the operator or by any person working on the operator's behalf shall immediately report such findings to the Authorized Officer. The operator is fully accountable for the actions of their contractors and subcontractors. The operator shall suspend all operations in the immediate area of such discovery until written authorization to proceed is issued by the Authorized Officer. An evaluation of the discovery shall be made by the Authorized Officer to determine the appropriate actions that shall be required to prevent the loss of significant cultural or scientific values of the discovery. The operator shall be held responsible for the cost of the proper mitigation measures that the Authorized Officer assesses after consultation with the operator on the evaluation and decisions of the discovery. Any unauthorized collection or disturbance of cultural or paleontological resources may result in a shutdown order by the Authorized Officer.

IV. NOXIOUS WEEDS

The operator shall be held responsible if noxious weeds become established within the areas of operations. Weed control shall be required on the disturbed land where noxious weeds exist, which includes the roads, pads, associated pipeline corridor, and adjacent land affected by the establishment of weeds due to this action. The operator shall consult with the Authorized Officer for

acceptable weed control methods, which include following EPA and BLM requirements and policies.

V. SPECIAL REQUIREMENT(S)

Cave and Karst Conditions of Approval for APDs

****** Depending on location, additional Drilling, Casing, and Cementing procedures may be required by engineering to protect critical karst groundwater recharge areas.

Cave/Karst Surface Mitigation

The following stipulations will be applied to minimize impacts during construction, drilling and production:

Construction:

In the advent that any underground voids are opened up during construction activities, construction activities will be halted and the BLM will be notified immediately.

No Blasting:

No blasting will be utilized for pad construction. The pad will be constructed and leveled by adding the necessary fill and caliche.

Pad Berming:

- The entire perimeter of the well pad will be bermed to prevent oil, salt, and other chemical contaminants from leaving the well pad.
- The compacted berm shall be constructed at a minimum of 12 inches high with impermeable mineral material (e.g., caliche).
- No water flow from the uphill side(s) of the pad shall be allowed to enter the well pad.
- The topsoil stockpile shall be located outside the bermed well pad.
- Topsoil, either from the well pad or surrounding area, shall not be used to construct the berm.
- No storm drains, tubing or openings shall be placed in the berm.
- If fluid collects within the bermed area, the fluid must be vacuumed into a safe container and disposed of properly at a state approved facility.
- The integrity of the berm shall be maintained around the surfaced pad throughout the life of the well and around the downsized pad after interim reclamation has been completed.
- Any access road entering the well pad shall be constructed so that the integrity of the berm height surrounding the well pad is not compromised. (Any access road crossing the berm cannot be lower than the berm height.)

- Following a rain event, all fluids will be vacuumed off of the pad and hauled off-site and disposed at a proper disposal facility.

Tank Battery Liners and Berms:

Tank battery locations and all facilities will be lined and bermed. A 20 mil permanent liner will be installed with a 4 oz. felt backing, or equivalent, to prevent tears or punctures. Tank battery berms must be large enough to contain 1 ½ times the content of the largest tank.

Leak Detection System:

A method of detecting leaks is required. The method could incorporate gauges to measure loss, siting valves and lines so they can be visually inspected, or installing electronic sensors to alarm when a leak is present. Leak detection plan will be submitted to BLM for approval.

Automatic Shut-off Systems:

Automatic shut off, check valves, or similar systems will be installed for pipelines and tanks to minimize the effects of catastrophic line failures used in production or drilling.

Cave/Karst Subsurface Mitigation

The following stipulations will be applied to protect cave/karst and ground water concerns:

Rotary Drilling with Fresh Water:

Fresh water will be used as a circulating medium in zones where caves or karst features are expected. SEE ALSO: Drilling COAs for this well.

Directional Drilling:

Kick off for directional drilling will occur at least 100 feet below the bottom of the cave occurrence zone. SEE ALSO: Drilling COAs for this well.

Lost Circulation:

ALL lost circulation zones from the surface to the base of the cave occurrence zone will be logged and reported in the drilling report.

Regardless of the type of drilling machinery used, if a void of four feet or more and circulation losses greater than 70 percent occur simultaneously while drilling in any cave-bearing zone, the BLM will be notified immediately by the operator.

The BLM will assess the situation and work with the operator on corrective actions to resolve the problem.

Abandonment Cementing:

Upon well abandonment in cave karst areas additional plugging conditions of approval may be required. The BLM will assess the situation and work with the operator to ensure proper plugging of the wellbore.

Pressure Testing:

Annual pressure monitoring will be performed by the operator on all casing annuli and reported in a sundry notice. If the test results indicated a casing failure has occurred, remedial action will be undertaken to correct the problem to the BLM's approval.

Watershed

1. The proposed routes for both the powerline and surface flowlines will not be bladed.
2. Containment berms will be constructed around both tank battery production facilities designed to hold fluids. The containment berms will be constructed with compacted material capable of holding 1½ time the capacity of the largest tank.
3. Topsoil will be stockpiled on the pads to enhance future reclamation.
4. A closed loop drilling system will be used.
5. To prevent any spills from leaving the pads, a two foot berm shall be built inside the fence on each pad.
6. Straw wattles shall be placed completely around the disturbed areas of all pads and along all fences to reduce erosion in this sensitive karst area.
7. Drainage turnouts shall have straw wattles installed.
8. Drainage turnouts along the access road shall not lead to sinkholes.

VI. CONSTRUCTION

A. NOTIFICATION

The BLM shall administer compliance and monitor construction of the access road and well pad. Notify the Carlsbad Field Office at (575) 234-5909 at least 3 working days prior to commencing construction of the access road and/or well pad.

When construction operations are being conducted on this well, the operator shall have the approved APD and Conditions of Approval (COA) on the well site and they shall be made available upon request by the Authorized Officer.

B. TOPSOIL

The operator shall strip the top portion of the soil (root zone) from the entire well pad area and stockpile the topsoil along the edge of the well pad as depicted in the APD. The root zone is typically six (6) inches in depth. All the stockpiled topsoil will be redistributed over the interim reclamation areas. Topsoil shall not be used for berming the pad or facilities. For final reclamation, the topsoil shall be spread over the entire pad area for seeding preparation.

Other subsoil (below six inches) stockpiles must be completely segregated from the topsoil stockpile. Large rocks or subsoil clods (not evident in the surrounding terrain) must be buried within the approved area for interim and final reclamation.

C. CLOSED LOOP SYSTEM

Tanks are required for drilling operations: No Pits.

The operator shall properly dispose of drilling contents at an authorized disposal site.

D. FEDERAL MINERAL MATERIALS PIT

Payment shall be made to the BLM prior to removal of any federal mineral materials. Call the Carlsbad Field Office at (575) 234-5972.

E. WELL PAD SURFACING

Surfacing of the well pad is not required.

If the operator elects to surface the well pad, the surfacing material may be required to be removed at the time of reclamation. The well pad shall be constructed in a manner which creates the smallest possible surface disturbance, consistent with safety and operational needs.

F. EXCLOSURE FENCING (CELLARS & PITS)

Exclosure Fencing

The operator will install and maintain exclosure fencing for all open well cellars to prevent access to public, livestock, and large forms of wildlife before and after drilling operations until the pit is free of fluids and the operator initiates backfilling. (For examples of exclosure fencing design, refer to BLM's Oil and Gas Gold Book, Exclosure Fence Illustrations, Figure 1, Page 18.)

G. ON LEASE ACCESS ROADS

Road Width

The access road shall have a driving surface that creates the smallest possible surface disturbance and does not exceed fourteen (14) feet in width. The maximum width of surface disturbance, when constructing the access road, shall not exceed twenty-five (25) feet.

Surfacing

Surfacing material is not required on the new access road driving surface. If the operator elects to surface the new access road or pad, the surfacing material may be required to be removed at the time of reclamation.

Where possible, no improvements should be made on the unsurfaced access road other than to remove vegetation as necessary, road irregularities, safety issues, or to fill low areas that may sustain standing water.

The Authorized Officer reserves the right to require surfacing of any portion of the access road at any time deemed necessary. Surfacing may be required in the event the road deteriorates, erodes, road traffic increases, or it is determined to be beneficial for future field development. The surfacing depth and type of material will be determined at the time of notification.

Crowning

Crowning shall be done on the access road driving surface. The road crown shall have a grade of approximately 2% (i.e., a 1" crown on a 14' wide road). The road shall conform to Figure 1; cross section and plans for typical road construction.

Ditching

Ditching shall be required on both sides of the road.

Turnouts

Vehicle turnouts shall be constructed on the road. Turnouts shall be intervisible with interval spacing distance less than 1000 feet. Turnouts shall conform to Figure 1; cross section and plans for typical road construction.

Drainage

Drainage control systems shall be constructed on the entire length of road (e.g. ditches, sidehill outslowing and insloping, lead-off ditches, culvert installation, and low water crossings).

A typical lead-off ditch has a minimum depth of 1 foot below and a berm of 6 inches above natural ground level. The berm shall be on the down-slope side of the lead-off ditch.

Cross Section of a Typical Lead-off Ditch

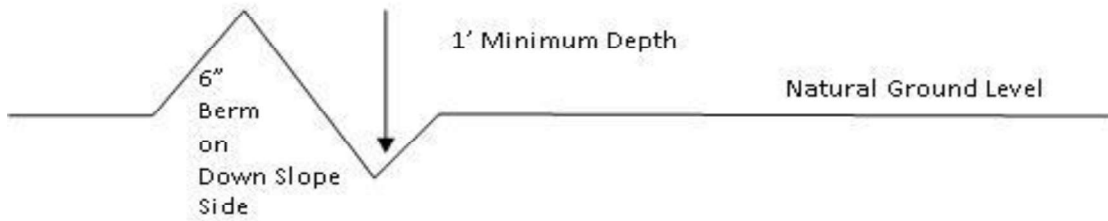

All lead-off ditches shall be graded to drain water with a 1 percent minimum to 3 percent maximum ditch slope. The spacing interval are variable for lead-off ditches and shall be determined according to the formula for spacing intervals of lead-off ditches, but may be amended depending upon existing soil types and centerline road slope (in %);

Formula for Spacing Interval of Lead-off Ditches

Example - On a 4% road slope that is 400 feet long, the water flow shall drain water into a lead-off ditch. Spacing interval shall be determined by the following formula:

$$400 \text{ foot road with } 4\% \text{ road slope: } \frac{400'}{4\%} + 100' = 200' \text{ lead-off ditch interval}$$

Cattle guards

An appropriately sized cattle guard sufficient to carry out the project shall be installed and maintained at fence/road crossings. Any existing cattle guards on the access road route shall be repaired or replaced if they are damaged or have deteriorated beyond practical use. The operator shall be responsible for the condition of the existing cattle guards that are in place and are utilized during lease operations.

Fence Requirement

Where entry is granted across a fence line, the fence shall be braced and tied off on both sides of the passageway prior to cutting. The operator shall notify the private surface landowner or the grazing allotment holder prior to crossing any fences.

Public Access

Public access on this road shall not be restricted by the operator without specific written approval granted by the Authorized Officer.

Construction Steps

1. Salvage topsoil
2. Construct road

3. Redistribute topsoil
4. Revegetate slopes

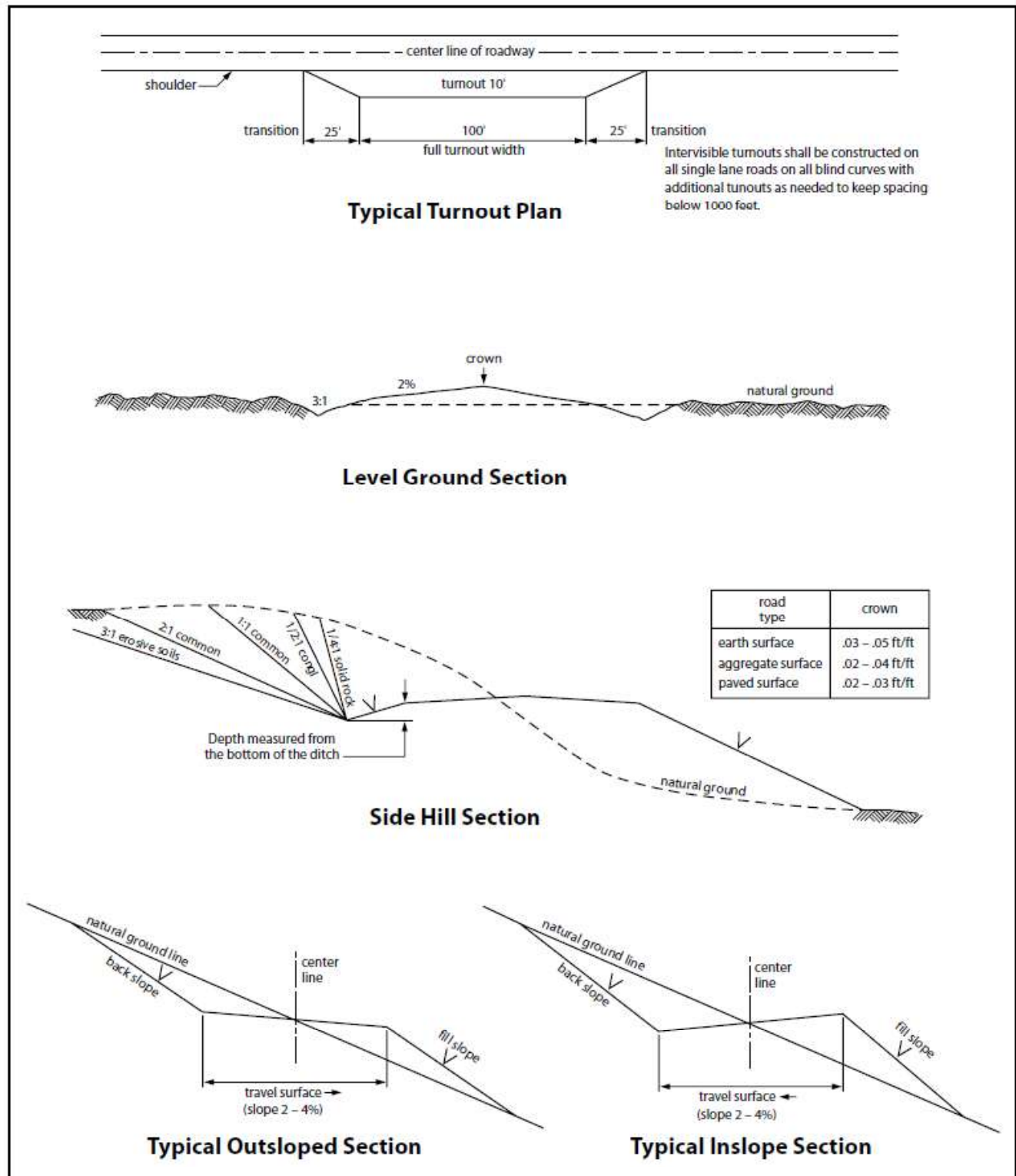

Figure 1. Cross-sections and plans for typical road sections representative of BLM resource or FS local and higher-class roads.

VII. PRODUCTION (POST DRILLING)

A. WELL STRUCTURES & FACILITIES

Placement of Production Facilities

Production facilities should be placed on the well pad to allow for maximum interim recontouring and revegetation of the well location.

Exclosure Netting (Open-top Tanks)

Immediately following active drilling or completion operations, the operator will take actions necessary to prevent wildlife and livestock access, including avian wildlife, to all open-topped tanks that contain or have the potential to contain salinity sufficient to cause harm to wildlife or livestock, hydrocarbons, or Resource Conservation and Recovery Act of 1976-exempt hazardous substances. At a minimum, the operator will net, screen, or cover open-topped tanks to exclude wildlife and livestock and prevent mortality. If the operator uses netting, the operator will cover and secure the open portion of the tank to prevent wildlife entry. The operator will net, screen, or cover the tanks until the operator removes the tanks from the location or the tanks no longer contain substances that could be harmful to wildlife or livestock. Use a maximum netting mesh size of 1 ½ inches. The netting must not be in contact with fluids and must not have holes or gaps.

Chemical and Fuel Secondary Containment and Exclosure Screening

The operator will prevent all hazardous, poisonous, flammable, and toxic substances from coming into contact with soil and water. At a minimum, the operator will install and maintain an impervious secondary containment system for any tank or barrel containing hazardous, poisonous, flammable, or toxic substances sufficient to contain the contents of the tank or barrel and any drips, leaks, and anticipated precipitation. The operator will dispose of fluids within the containment system that do not meet applicable state or U. S. Environmental Protection Agency livestock water standards in accordance with state law; the operator must not drain the fluids to the soil or ground. The operator will design, construct, and maintain all secondary containment systems to prevent wildlife and livestock exposure to harmful substances. At a minimum, the operator will install effective wildlife and livestock exclosure systems such as fencing, netting, expanded metal mesh, lids, and grate covers. Use a maximum netting mesh size of 1 ½ inches.

Open-Vent Exhaust Stack Exclosures

The operator will construct, modify, equip, and maintain all open-vent exhaust stacks on production equipment to prevent birds and bats from entering, and to discourage perching, roosting, and nesting. (*Recommended exclosure structures on open-vent exhaust stacks are in the shape of a cone.*) Production

equipment includes, but may not be limited to, tanks, heater-treaters, separators, dehydrators, flare stacks, in-line units, and compressor mufflers.

Containment Structures

Proposed production facilities such as storage tanks and other vessels will have a secondary containment structure that is constructed to hold the capacity of 1.5 times the largest tank, plus freeboard to account for precipitation, unless more stringent protective requirements are deemed necessary.

Painting Requirement

All above-ground structures including meter housing that are not subject to safety requirements shall be painted a flat non-reflective paint color, **Shale Green** from the BLM Standard Environmental Color Chart (CC-001: June 2008).

VIII. INTERIM RECLAMATION

During the life of the development, all disturbed areas not needed for active support of production operations should undergo interim reclamation in order to minimize the environmental impacts of development on other resources and uses.

Within six (6) months of well completion, operators should work with BLM surface management specialists (Jim Amos: 575-234-5909) to devise the best strategies to reduce the size of the location. Interim reclamation should allow for remedial well operations, as well as safe and efficient removal of oil and gas.

During reclamation, the removal of caliche is important to increasing the success of revegetating the site. Removed caliche that is free of contaminants may be used for road repairs, fire walls or for building other roads and locations. In order to operate the well or complete workover operations, it may be necessary to drive, park and operate on restored interim vegetation within the previously disturbed area. Disturbing revegetated areas for production or workover operations will be allowed. If there is significant disturbance and loss of vegetation, the area will need to be revegetated. Communicate with the appropriate BLM office for any exceptions/exemptions if needed.

All disturbed areas after they have been satisfactorily prepared need to be reseeded with the seed mixture provided below.

Upon completion of interim reclamation, the operator shall submit a Sundry Notices and Reports on Wells, Subsequent Report of Reclamation (Form 3160-5).

IX. FINAL ABANDONMENT & RECLAMATION

At final abandonment, well locations, production facilities, and access roads must undergo "final" reclamation so that the character and productivity of the land are restored.

Earthwork for final reclamation must be completed within six (6) months of well plugging. All pads, pits, facility locations and roads must be reclaimed to a satisfactory revegetated, safe, and stable condition, unless an agreement is made with the landowner or BLM to keep the road and/or pad intact.

After all disturbed areas have been satisfactorily prepared, these areas need to be revegetated with the seed mixture provided below. Seeding should be accomplished by drilling on the contour whenever practical or by other approved methods. Seeding may need to be repeated until revegetation is successful, as determined by the BLM.

Operators shall contact a BLM surface protection specialist prior to surface abandonment operations for site specific objectives (Jim Amos: 575-234-5909).

Seed Mixture 2, for Sandy Sites

The holder shall seed all disturbed areas with the seed mixture listed below. The seed mixture shall be planted in the amounts specified in pounds of pure live seed (PLS)* per acre. There shall be no primary or secondary noxious weeds in the seed mixture. Seed will be tested and the viability testing of seed will be done in accordance with State law (s) and within nine (9) months prior to purchase. Commercial seed will be either certified or registered seed. The seed container will be tagged in accordance with State law(s) and available for inspection by the authorized officer.

Seed will be planted using a drill equipped with a depth regulator to ensure proper depth of planting where drilling is possible. The seed mixture will be evenly and uniformly planted over the disturbed area (smaller/heavier seeds have a tendency to drop the bottom of the drill and are planted first). The holder shall take appropriate measures to ensure this does not occur. Where drilling is not possible, seed will be broadcast and the area shall be raked or chained to cover the seed. When broadcasting the seed, the pounds per acre are to be doubled. The seeding will be repeated until a satisfactory stand is established as determined by the authorized officer. Evaluation of growth will not be made before completion of at least one full growing season after seeding.

Species to be planted in pounds of pure live seed* per acre:

<u>Species</u>	<u>lb/acre</u>
Sand dropseed (<i>Sporobolus cryptandrus</i>)	1.0
Sand love grass (<i>Eragrostis trichodes</i>)	1.0
Plains bristlegrass (<i>Setaria macrostachya</i>)	2.0

*Pounds of pure live seed:

Pounds of seed x percent purity x percent germination = pounds pure live seed

X. Potash Resources

Lessees must comply with the 2012 Secretarial Potash Order. The Order is designed to manage the efficient development of oil, gas, and potash resources. Section 6 of the Order provides general provisions which must be followed to minimize conflict between the industries and ensure the safety of operations. To minimize impacts to potash resources, the proposed well is confined within the boundaries of the established Section 8 Drill Island.

Operator Name: MEWBOURNE OIL COMPANY

Well Name: FORTY NINER RIDGE UNIT

Well Number: 114H

Is the proposed well in an area containing other mineral resources? USEABLE WATER,NATURAL GAS,OIL

Is the proposed well in a Helium production area? N

Use Existing Well Pad? NO

New surface disturbance?

Type of Well Pad: MULTIPLE WELL

Multiple Well Pad Name:
FORTY NINER RIDGE UNIT

Number: 3

Well Class: HORIZONTAL

Number of Legs: 1

Well Work Type: Drill

Well Type: CONVENTIONAL GAS WELL

Describe Well Type:

Well sub-Type: APPRAISAL

Describe sub-type:

Distance to town: 30 Miles

Distance to nearest well: 50 FT

Distance to lease line: 320 FT

Reservoir well spacing assigned acres Measurement: 160 Acres

Well plat: FortyNinerRidgeUnit114H_wellplat_20190605112137.pdf

Well work start Date: 08/05/2019

Duration: 60 DAYS

Section 3 - Well Location Table

Survey Type: RECTANGULAR

Describe Survey Type:

Datum: NAD83

Vertical Datum: NAVD88

Survey number:

Reference Datum:

Wellbore	NS-Foot	NS Indicator	EW-Foot	EW Indicator	Twsp	Range	Section	Aliquot/Lot/Tract	Latitude	Longitude	County	State	Meridian	Lease Type	Lease Number	Elevation	MD	TVD	Will this well produce from this lease?
SHL Leg #1	40	FSL	2005	FEL	23S	30E	22	Aliquot SWSE	32.2833078	-103.8667552	EDD Y	NEW MEXI CO	NEW MEXI CO	S	STATE	3269	0	0	
KOP Leg #1	10	FSL	1650	FEL	23S	30E	22	Lot O	32.2832265	-103.8656073	EDD Y	NEW MEXI CO	NEW MEXI CO	S	STATE	-8175	11452	11444	
PPP Leg #1-1	2646	FNL	1650	FEL	23S	30E	15	Lot G	32.3050207	-103.8656301	EDD Y	NEW MEXI CO	NEW MEXI CO	F	NMNM 0543748	-8748	19708	12017	

Operator Name: MEWBOURNE OIL COMPANY

Well Name: FORTY NINER RIDGE UNIT

Well Number: 114H

Wellbore	NS-Foot	NS Indicator	EW-Foot	EW Indicator	Twsp	Range	Section	Aliquot/Lot/Tract	Latitude	Longitude	County	State	Meridian	Lease Type	Lease Number	Elevation	MD	TVD	Will this well produce from this lease?
PPP Leg #1-2	1	FSL	1650	FEL	23S	30E	15	Lot O	32.2977432	- 103.8656225	EDD Y	NEW MEXICO	NEW MEXICO	F	NMNM 0531277	- 8748	17060	12017	
PPP Leg #1-3	330	FSL	1650	FEL	23S	30E	22	Lot O	32.2841006	- 103.8656083	EDD Y	NEW MEXICO	NEW MEXICO	S	STATE	- 8688	12088	11957	
EXIT Leg #1	330	FNL	1650	FEL	26S	33E	15	Lot B	32.3113953	- 103.8656367	EDD Y	NEW MEXICO	NEW MEXICO	F	NMNM 0543748	- 8748	22027	12017	
BHL Leg #1	330	FNL	1650	FEL	26S	33E	15	Lot B	32.3113953	- 103.8656367	EDD Y	NEW MEXICO	NEW MEXICO	F	NMNM 0543748	- 8748	22027	12017	

APD ID: 10400042541

Submission Date: 06/26/2019

Highlighted data reflects the most recent changes

Operator Name: MEWBOURNE OIL COMPANY

Well Number: 114H

Show Final Text

Well Name: FORTY NINER RIDGE UNIT

Well Work Type: Drill

Well Type: CONVENTIONAL GAS WELL

Section 1 - Geologic Formations

Formation ID	Formation Name	Elevation	True Vertical Depth	Measured Depth	Lithologies	Mineral Resources	Producing Formation
471515	UNKNOWN	3269	27	27	OTHER : Top Soil	NONE	N
471527	TOP SALT	2844	425	425	SALT	NONE	N
471516	BOTTOM SALT	-281	3550	3550	SALT	NONE	N
471523	LAMAR	-506	3775	3775	LIMESTONE	NATURAL GAS, OIL	N
471519	BELL CANYON	-536	3805	3805	SANDSTONE	NATURAL GAS, OIL	N
471520	CHERRY CANYON	-1436	4705	4705	SANDSTONE	NATURAL GAS, OIL	N
471521	MANZANITA	-1606	4875	4875	LIMESTONE	NATURAL GAS, OIL	N
471526	BASAL ANHYDRITE	-2726	5995	5995	ANHYDRITE, DOLOMITE	USEABLE WATER	N
471514	BONE SPRING	-4381	7650	7650	LIMESTONE, SHALE	NATURAL GAS, OIL	N
471517	BONE SPRING 1ST	-5381	8650	8650	SANDSTONE	NATURAL GAS, OIL	N
471518	BONE SPRING 2ND	-6086	9355	9355	SANDSTONE	NATURAL GAS, OIL	N
471525	BONE SPRING 3RD	-7231	10500	10500	SANDSTONE	NATURAL GAS, OIL	N
471522	WOLFCAMP	-7681	10950	10950	LIMESTONE, SANDSTONE, SHALE	NATURAL GAS, OIL	Y

Section 2 - Blowout Prevention

Operator Name: MEWBOURNE OIL COMPANY

Well Name: FORTY NINER RIDGE UNIT

Well Number: 114H

Pressure Rating (PSI): 10M

Rating Depth: 22007

Equipment: Annular, Pipe Rams, Blind Rams

Requesting Variance? YES

Variance request: Request variance for the use of a flexible choke line from the BOP to Choke Manifold. Anchors not required by manufacturer. A multi-bowl wellhead will be used. See attached schematic.

Testing Procedure: BOP/BOPE will be tested by an independent service company to 250 psi low and the high pressure indicated above per Onshore Order 2 requirements. The System may be upgraded to a higher pressure but still tested to the working pressure listed in the table above. If the system is upgraded all the components installed will be functional and tested. Pipe rams will be operationally checked each 24 hour period. Blind rams will be operationally checked on each trip out of the hole. These checks will be noted on the daily tour sheets. Other accessories to the BOP equipment will include a Kelly cock and floor safety valve (inside BOP) and choke lines and choke manifold. See attached schematics.

Choke Diagram Attachment:

- Flex_Line_Specs_20190619101431.pdf
- Forty_Niner_Ridge_Unit_114H_Flex_Line_Specs_API_16C_20191126151538.pdf
- Forty_Niner_Ridge_Unit_114H_10M_BOPE_Choke_Diagram_20200814130455.pdf

BOP Diagram Attachment:

- Forty_Niner_Ridge_Unit_114H_10M_Annular_BOP_Variance_20200814130339.doc
- Forty_Niner_Ridge_Unit_114H_10M_BOPE_Schematic_w_5M_Annular_20200814130519.pdf
- Forty_Niner_Ridge_Unit_114H_10M_Multi_Bowl_WH_Running_Proc_20200814130524.pdf

Section 3 - Casing

Casing ID	String Type	Hole Size	Csg Size	Condition	Standard	Tapered String	Top Set MD	Bottom Set MD	Top Set TVD	Bottom Set TVD	Top Set MSL	Bottom Set MSL	Calculated casing length MD	Grade	Weight	Joint Type	Collapse SF	Burst SF	Joint SF Type	Joint SF	Body SF Type	Body SF
1	SURFACE	17.5	13.375	NEW	API	N	0	425	0	425	3269	2844	425	H-40	48	ST&C	3.96	8.9	DRY	15.78	DRY	26.52
2	INTERMEDIATE	12.25	9.625	NEW	API	N	0	3700	0	3700	3269	-431	3700	J-55	36	LT&C	1.13	1.96	DRY	3.38	DRY	4.2
3	PRODUCTION	8.75	7.0	NEW	API	N	0	12150	0	12150	3269	-8881	12150	HCP-110	26	LT&C	1.32	1.69	DRY	2.19	DRY	2.63
4	LINER	6.125	4.5	NEW	API	N	11452	22027	11452	12017	-8183	-8748	10575	P-110	13.5	LT&C	1.42	1.65	DRY	2.37	DRY	2.96

Casing Attachments

Operator Name: MEWBOURNE OIL COMPANY

Well Name: FORTY NINER RIDGE UNIT

Well Number: 114H

Casing Attachments

Casing ID: 1 **String Type:** SURFACE

Inspection Document:

Spec Document:

Tapered String Spec:

Casing Design Assumptions and Worksheet(s):

Forty_Niner_Ridge_Unit_114H_CA_20190619112931.pdf

Casing ID: 2 **String Type:** INTERMEDIATE

Inspection Document:

Spec Document:

Tapered String Spec:

Casing Design Assumptions and Worksheet(s):

Forty_Niner_Ridge_Unit_114H_CA_20190619113042.pdf

Casing ID: 3 **String Type:** PRODUCTION

Inspection Document:

Spec Document:

Tapered String Spec:

Casing Design Assumptions and Worksheet(s):

Forty_Niner_Ridge_Unit_114H_CA_20190619113139.pdf

Operator Name: MEWBOURNE OIL COMPANY

Well Name: FORTY NINER RIDGE UNIT

Well Number: 114H

Casing Attachments

Casing ID: 4String Type:LINER

Inspection Document:

Spec Document:

Tapered String Spec:

Casing Design Assumptions and Worksheet(s):

Forty_Niner_Ridge_Unit_114H_CA_20190619113303.pdf

Section 4 - Cement

String Type	Lead/Tail	Stage Tool Depth	Top MD	Bottom MD	Quantity(sx)	Yield	Density	Cu Ft	Excess%	Cement type	Additives
SURFACE	Lead		0	237	160	2.12	12.5	339	100	Class C	Salt, Gel, Extender, LCM
SURFACE	Tail		237	425	200	1.34	14.8	268	100	Class C	Retarder
INTERMEDIATE	Lead		0	3019	560	2.12	12.5	1187	25	Class C	Salt, Gel, Extender, LCM
INTERMEDIATE	Tail		3019	3700	200	1.34	14.8	268	25	Class C	Retarder
PRODUCTION	Lead	4875	3500	4170	60	2.12	12.5	127	25	Class C	Gel, Retarder, Defoamer, Extender
PRODUCTION	Tail		4170	4875	100	1.34	14.8	134	25	Class C	Retarder
PRODUCTION	Lead	4875	4875	9668	430	2.12	12.5	912	25	Class C	Gel, Retarder, Defoamer, Extender
PRODUCTION	Tail		9668	12150	400	1.18	15.6	472	25	Class H	Retarder, Fluid Loss, Defoamer
LINER	Lead		11452	22017	420	2.97	11.2	1247	25	Class C	Salt, Gel, Fluid Loss, Retarder, Dispersant, Defoamer, Anti-Settling Agent

Operator Name: MEWBOURNE OIL COMPANY

Well Name: FORTY NINER RIDGE UNIT

Well Number: 114H

Section 5 - Circulating Medium

Mud System Type: Closed

Will an air or gas system be Used? NO

Description of the equipment for the circulating system in accordance with Onshore Order #2:

Diagram of the equipment for the circulating system in accordance with Onshore Order #2:

Describe what will be on location to control well or mitigate other conditions: Lost circulation material Sweeps Mud scavengers in surface hole

Describe the mud monitoring system utilized: Pason/PVT/Visual Monitoring

Circulating Medium Table

Top Depth	Bottom Depth	Mud Type	Min Weight (lbs/gal)	Max Weight (lbs/gal)	Density (lbs/cu ft)	Gel Strength (lbs/100 sqft)	PH	Viscosity (CP)	Salinity (ppm)	Filtration (cc)	Additional Characteristics
0	475	SPUD MUD	8.6	8.8							
475	3700	SALT SATURATED	10	10							
3700	1198 1	WATER-BASED MUD	8.6	9.5							
1198 1	1201 7	OIL-BASED MUD	9.5	13							

Section 6 - Test, Logging, Coring

List of production tests including testing procedures, equipment and safety measures:

Will run GR/CNL from KOP (11452') to surface.

Will run MWD GR from KOP (11452') to TD.

List of open and cased hole logs run in the well:

CNL,DS,GR,MWD,MUDLOG

Coring operation description for the well:

None

Operator Name: MEWBOURNE OIL COMPANY

Well Name: FORTY NINER RIDGE UNIT

Well Number: 114H

Section 7 - Pressure

Anticipated Bottom Hole Pressure: 7498

Anticipated Surface Pressure: 4854.26

Anticipated Bottom Hole Temperature(F): 165

Anticipated abnormal pressures, temperatures, or potential geologic hazards? NO

Describe:

Contingency Plans geoharzards description:

Contingency Plans geohazards attachment:

Hydrogen Sulfide drilling operations plan required? YES

Hydrogen sulfide drilling operations plan:

H2S_Plan_20190619145310.doc

Section 8 - Other Information

Proposed horizontal/directional/multi-lateral plan submission:

Forty_Niner_Ridge_Unit__114H_Dir_plan_20190619145339.pdf

Forty_Niner_Ridge_Unit__114H_Dir_plot_20190619145339.pdf

Other proposed operations facets description:

Other proposed operations facets attachment:

Forty_Niner_Ridge_Unit_114H_Add_Info_20200814132825.pdf

Other Variance attachment:



GATES E & S NORTH AMERICA, INC.
134 44TH STREET
CORPUS CHRISTI, TEXAS 78405

PHONE: 361-887-9807
FAX: 361-887-0812
EMAIL: Tim.Cantu@gates.com
WEB: www.gates.com

10K CEMENTING ASSEMBLY PRESSURE TEST CERTIFICATE

Customer :	AUSTIN DISTRIBUTING	Test Date:	4/30/2015
Customer Ref. :	4060578	Hose Serial No.:	D-043015-7
Invoice No. :	500506	Created By:	JUSTIN CROPPER
Product Description:	10K3.548.0CK4.1/1610KFLGE/E LE		
End Fitting 1 :	4 1/16 10K FLG	End Fitting 2 :	4 1/16 10K FLG
Gates Part No. :	4773-6290	Assembly Code :	L36554102914D-043015-7
Working Pressure :	10,000 PSI	Test Pressure :	15,000 PSI

Gates E & S North America, Inc. certifies that the following hose assembly has been tested to the Gates Oilfield Roughneck Agreement/Specification requirements and passed the 15 minute hydrostatic test per API Spec 7K/Q1, Fifth Edition, June 2010, Test pressure 9.6.7 and per Table 9 to 15,000 psi in accordance with this product number. Hose burst pressure 9.6.7.2 exceeds the minimum of 2.5 times the working pressure per Table 9.

Quality Manager :
Date :
Signature :

QUALITY
4/30/2015
<i>Justin Cropper</i>

Production:
Date :
Signature :

PRODUCTION
4/30/2015
<i>Justin Cropper</i>

Form-PTC - 01 Rev.02



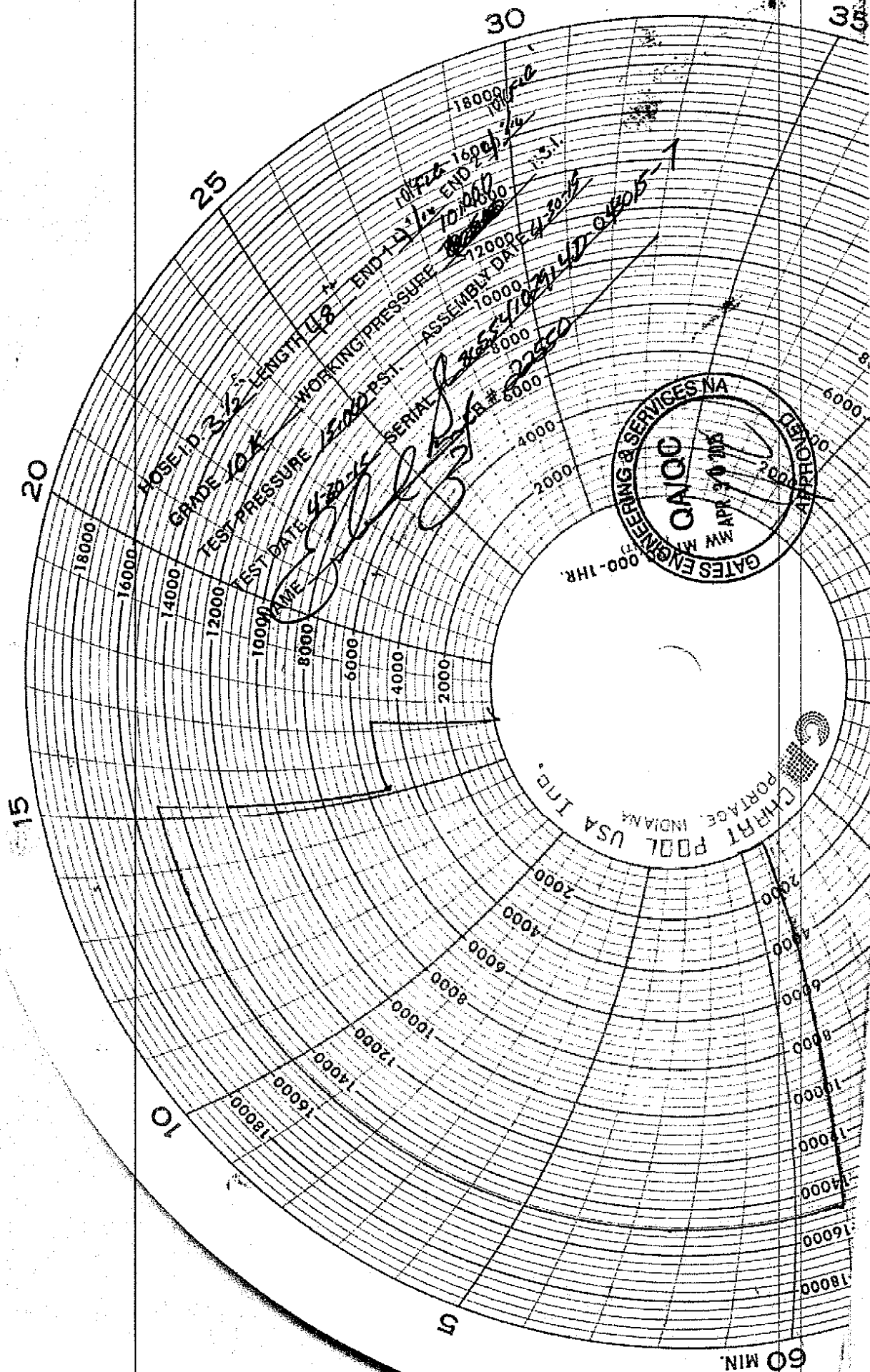

Red Hills West Unit #018H
Intermediate Casing

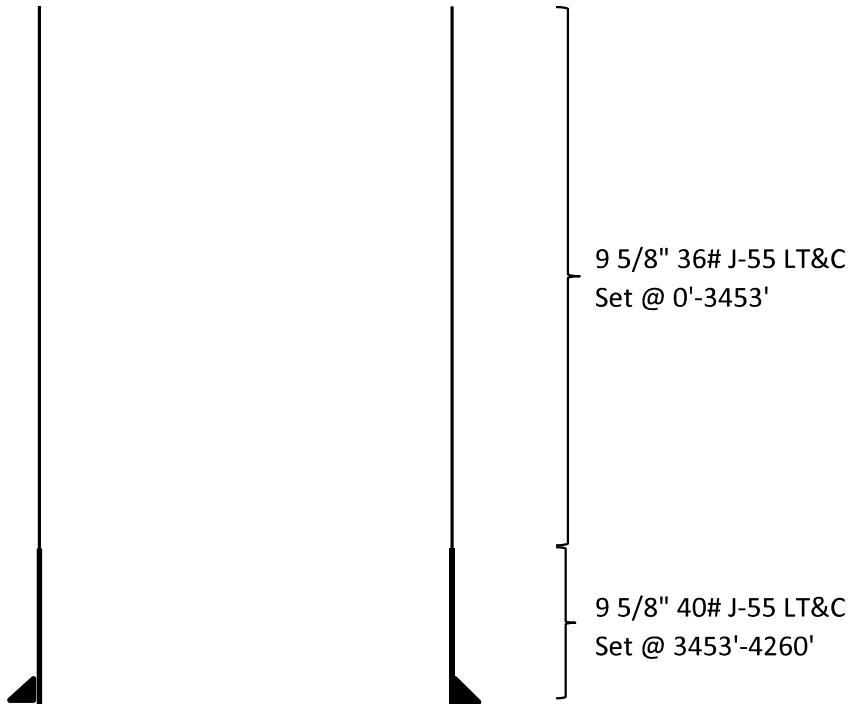

Casing	SF Collapse	SF Burst	SF Jt Tension	SF Body Tension
36# J-55	1.13	1.96	2.89	4.54
40# J-55	1.16	1.78	16.11	19.52

2. Casing Program

Hole Size	Casing Interval		Csg. Size	Weight (lbs)	Grade	Conn.	SF Collapse	SF Burst	SF Jt Tension	SF Body Tension
	From	To								
17.5"	0'	425'	13.375"	48	H40	STC	3.87	8.7	15.78	26.52
12.25"	0'	3700'	9.625"	36	J55	LTC	1.13	1.94	3.51	4.26
8.75"	0'	12150'	7"	26	P110	LTC	1.25	1.67	2.07	2.63
6.125"	11452'	22027'	4.5"	13.5	P110	LTC	1.71	1.99	2.37	2.96
				BLM Minimum Safety Factor			1.125	1	1.6 Dry 1.8 Wet	1.6 Dry 1.8 Wet

All casing strings will be tested in accordance with Onshore Oil and Gas Order #2 III.B.1.h
Must have table for contingency casing

	Y or N
Is casing new? If used, attach certification as required in Onshore Order #1	Y
Is casing API approved? If no, attach casing specification sheet.	Y
Is premium or uncommon casing planned? If yes attach casing specification sheet.	N
Does the above casing design meet or exceed BLM's minimum standards? If not provide justification (loading assumptions, casing design criteria).	Y
Will the pipe be kept at a minimum 1/3 fluid filled to avoid approaching the collapse pressure rating of the casing?	Y
Is well located within Capitan Reef?	N
If yes, does production casing cement tie back a minimum of 50' above the Reef?	
Is well within the designated 4 string boundary.	
Is well located in SOPA but not in R-111-P?	N
If yes, are the first 2 strings cemented to surface and 3 rd string cement tied back 500' into previous casing?	
Is well located in R-111-P and SOPA?	Y
If yes, are the first three strings cemented to surface?	Y
Is 2 nd string set 100' to 600' below the base of salt?	Y
Is well located in high Cave/Karst?	Y
If yes, are there two strings cemented to surface?	Y
(For 2 string wells) If yes, is there a contingency casing if lost circulation occurs?	
Is well located in critical Cave/Karst?	N
If yes, are there three strings cemented to surface?	

2. Casing Program

Hole Size	Casing Interval		Csg. Size	Weight (lbs)	Grade	Conn.	SF Collapse	SF Burst	SF Jt Tension	SF Body Tension
	From	To								
17.5"	0'	425'	13.375"	48	H40	STC	3.87	8.7	15.78	26.52
12.25"	0'	3700'	9.625"	36	J55	LTC	1.13	1.94	3.51	4.26
8.75"	0'	12150'	7"	26	P110	LTC	1.25	1.67	2.07	2.63
6.125"	11452'	22027'	4.5"	13.5	P110	LTC	1.71	1.99	2.37	2.96
				BLM Minimum Safety Factor			1.125	1	1.6 Dry 1.8 Wet	1.6 Dry 1.8 Wet

All casing strings will be tested in accordance with Onshore Oil and Gas Order #2 III.B.1.h
Must have table for contingency casing

	Y or N
Is casing new? If used, attach certification as required in Onshore Order #1	Y
Is casing API approved? If no, attach casing specification sheet.	Y
Is premium or uncommon casing planned? If yes attach casing specification sheet.	N
Does the above casing design meet or exceed BLM's minimum standards? If not provide justification (loading assumptions, casing design criteria).	Y
Will the pipe be kept at a minimum 1/3 fluid filled to avoid approaching the collapse pressure rating of the casing?	Y
Is well located within Capitan Reef?	N
If yes, does production casing cement tie back a minimum of 50' above the Reef?	
Is well within the designated 4 string boundary.	
Is well located in SOPA but not in R-111-P?	N
If yes, are the first 2 strings cemented to surface and 3 rd string cement tied back 500' into previous casing?	
Is well located in R-111-P and SOPA?	Y
If yes, are the first three strings cemented to surface?	Y
Is 2 nd string set 100' to 600' below the base of salt?	Y
Is well located in high Cave/Karst?	Y
If yes, are there two strings cemented to surface?	Y
(For 2 string wells) If yes, is there a contingency casing if lost circulation occurs?	
Is well located in critical Cave/Karst?	N
If yes, are there three strings cemented to surface?	

2. Casing Program

Hole Size	Casing Interval		Csg. Size	Weight (lbs)	Grade	Conn.	SF Collapse	SF Burst	SF Jt Tension	SF Body Tension
	From	To								
17.5"	0'	425'	13.375"	48	H40	STC	3.87	8.7	15.78	26.52
12.25"	0'	3700'	9.625"	36	J55	LTC	1.13	1.94	3.51	4.26
8.75"	0'	12150'	7"	26	P110	LTC	1.25	1.67	2.07	2.63
6.125"	11452'	22027'	4.5"	13.5	P110	LTC	1.71	1.99	2.37	2.96
				BLM Minimum Safety Factor			1.125	1	1.6 Dry 1.8 Wet	1.6 Dry 1.8 Wet

All casing strings will be tested in accordance with Onshore Oil and Gas Order #2 III.B.1.h
Must have table for contingency casing

	Y or N
Is casing new? If used, attach certification as required in Onshore Order #1	Y
Is casing API approved? If no, attach casing specification sheet.	Y
Is premium or uncommon casing planned? If yes attach casing specification sheet.	N
Does the above casing design meet or exceed BLM's minimum standards? If not provide justification (loading assumptions, casing design criteria).	Y
Will the pipe be kept at a minimum 1/3 fluid filled to avoid approaching the collapse pressure rating of the casing?	Y
Is well located within Capitan Reef?	N
If yes, does production casing cement tie back a minimum of 50' above the Reef?	
Is well within the designated 4 string boundary.	
Is well located in SOPA but not in R-111-P?	N
If yes, are the first 2 strings cemented to surface and 3 rd string cement tied back 500' into previous casing?	
Is well located in R-111-P and SOPA?	Y
If yes, are the first three strings cemented to surface?	Y
Is 2 nd string set 100' to 600' below the base of salt?	Y
Is well located in high Cave/Karst?	Y
If yes, are there two strings cemented to surface?	Y
(For 2 string wells) If yes, is there a contingency casing if lost circulation occurs?	
Is well located in critical Cave/Karst?	N
If yes, are there three strings cemented to surface?	

2. Casing Program

Hole Size	Casing Interval		Csg. Size	Weight (lbs)	Grade	Conn.	SF Collapse	SF Burst	SF Jt Tension	SF Body Tension
	From	To								
17.5"	0'	425'	13.375"	48	H40	STC	3.87	8.7	15.78	26.52
12.25"	0'	3700'	9.625"	36	J55	LTC	1.13	1.94	3.51	4.26
8.75"	0'	12150'	7"	26	P110	LTC	1.25	1.67	2.07	2.63
6.125"	11452'	22027'	4.5"	13.5	P110	LTC	1.71	1.99	2.37	2.96
				BLM Minimum Safety Factor			1.125	1	1.6 Dry 1.8 Wet	1.6 Dry 1.8 Wet

All casing strings will be tested in accordance with Onshore Oil and Gas Order #2 III.B.1.h
Must have table for contingency casing

	Y or N
Is casing new? If used, attach certification as required in Onshore Order #1	Y
Is casing API approved? If no, attach casing specification sheet.	Y
Is premium or uncommon casing planned? If yes attach casing specification sheet.	N
Does the above casing design meet or exceed BLM's minimum standards? If not provide justification (loading assumptions, casing design criteria).	Y
Will the pipe be kept at a minimum 1/3 fluid filled to avoid approaching the collapse pressure rating of the casing?	Y
Is well located within Capitan Reef?	N
If yes, does production casing cement tie back a minimum of 50' above the Reef?	
Is well within the designated 4 string boundary.	
Is well located in SOPA but not in R-111-P?	N
If yes, are the first 2 strings cemented to surface and 3 rd string cement tied back 500' into previous casing?	
Is well located in R-111-P and SOPA?	Y
If yes, are the first three strings cemented to surface?	Y
Is 2 nd string set 100' to 600' below the base of salt?	Y
Is well located in high Cave/Karst?	Y
If yes, are there two strings cemented to surface?	Y
(For 2 string wells) If yes, is there a contingency casing if lost circulation occurs?	
Is well located in critical Cave/Karst?	N
If yes, are there three strings cemented to surface?	

Hydrogen Sulfide Drilling Operations Plan
Mewbourne Oil Company

1. General Requirements

Rule 118 does not apply to this well because MOC has researched this area and no high concentrations of H₂S were found. MOC will have on location and working all H₂S safety equipment before the Delaware formation for purposes of safety and insurance requirements.

2. Hydrogen Sulfide Training

All personnel, whether regularly assigned, contracted, or employed on an unscheduled basis, will have received training from a qualified instructor in the following areas prior to entering the drilling pad area of the well:

1. The hazards and characteristics of hydrogen sulfide gas.
2. The proper use of personal protective equipment and life support systems.
3. The proper use of hydrogen sulfide detectors, alarms, warning systems, briefing areas, evacuation procedures.
4. The proper techniques for first aid and rescue operations.

Additionally, supervisory personnel will be trained in the following areas:

- 1 The effects of hydrogen sulfide on metal components. If high tensile tubular systems are utilized, supervisory personnel will be trained in their special maintenance requirements.
- 2 Corrective action and shut in procedures, blowout prevention, and well control procedures while drilling a well.
- 3 The contents of the Hydrogen Sulfide Drilling Operations Plan.

There will be an initial training session prior to encountering a known hydrogen sulfide source. The initial training session shall include a review of the site specific Hydrogen Sulfide Drilling Operations Plan.

3. Hydrogen Sulfide Safety Equipment and Systems

All hydrogen sulfide safety equipment and systems will be installed, tested, and operational prior to drilling below the 9 5/8" intermediate casing.

1. Well Control Equipment

- A. Choke manifold with minimum of one adjustable choke/remote choke.
 - B. Blowout preventers equipped with blind rams and pipe rams to accommodate all pipe sizes with properly sized closing unit
 - C. Auxiliary equipment including annular type blowout preventer.
- 2. Protective Equipment for Essential Personnel**
- Thirty minute self contained work unit located in the dog house and at briefing areas.

Additionally: If H₂S is encountered in concentrations less than 10 ppm, fans will be placed in work areas to prevent the accumulation of hazardous amounts of poisonous gas. If higher concentrations of H₂S are detected the well will be shut in and a rotating head, mud/gas separator, remote choke and flare line with igniter will be installed.

3. Hydrogen Sulfide Protection and Monitoring Equipment
Two portable hydrogen sulfide monitors positioned on location for optimum coverage and detection. The units shall have audible sirens to notify personnel when hydrogen sulfide levels exceed 20 PPM.
4. Visual Warning Systems
 - A. Wind direction indicators as indicated on the wellsite diagram.
 - B. Caution signs shall be posted on roads providing access to location. Signs shall be painted a high visibility color with lettering of sufficient size to be readable at reasonable distances from potentially contaminated areas.

4. Mud Program

The mud program has been designed to minimize the amount of hydrogen sulfide entrained in the mud system. Proper mud weight, safe drilling practices, and the use of hydrogen sulfide scavengers will minimize hazards while drilling the well.

5. Metallurgy

All tubular systems, wellheads, blowout preventers, drilling spools, kill lines, choke manifolds, and valves shall be suitable for service in a hydrogen sulfide environment when chemically treated.

6. Communications

State & County Officials phone numbers are posted on rig floor and supervisors trailer. Communications in company vehicles and toolpushers are either two way radios or cellular phones.

7. Well Testing

Drill stem testing is not an anticipated requirement for evaluation of this well. If a drill stem test is required, it will be conducted with a minimum number of personnel in the immediate vicinity. The test will be conducted during daylight hours only.

8. Emergency Phone Numbers

Eddy County Sheriff's Office	911 or 575-887-7551
Ambulance Service	911 or 575-885-2111
Carlsbad Fire Dept	911 or 575-885-2111
Loco Hills Volunteer Fire Dept.	911 or 575-677-3266
Closest Medical Facility - Columbia Medical Center of Carlsbad	575-492-5000

Mewbourne Oil Company	Hobbs District Office	575-393-5905
	Fax	575-397-6252
	2nd Fax	575-393-7259

District Manager	Robin Terrell	575-390-4816
Drilling Superintendent	Frosty Lathan	575-390-4103
	Bradley Bishop	575-390-6838

Drilling Foreman

Wesley Noseff

575-441-0729

Mewbourne Oil Company

Eddy County, New Mexico NAD 83

Forty Niner Ridge Unit #114H

Sec 22, T23S, R30E

SHL: 40' FSL & 2005' FEL, Sec 22

BHL: 330 FNL & 1650 FEL, Sec 15

Plan: Design #1

Standard Planning Report

04 June, 2019

Planning Report

Database:	Hobbs	Local Co-ordinate Reference:	Site Forty Niner Ridge Unit #114H
Company:	Mewbourne Oil Company	TVD Reference:	WELL @ 3296.0usft (Original Well Elev)
Project:	Eddy County, New Mexico NAD 83	MD Reference:	WELL @ 3296.0usft (Original Well Elev)
Site:	Forty Niner Ridge Unit #114H	North Reference:	Grid
Well:	Sec 22, T23S, R30E	Survey Calculation Method:	Minimum Curvature
Wellbore:	BHL: 330 FNL & 1650 FEL, Sec 15		
Design:	Design #1		

Project	Eddy County, New Mexico NAD 83		
Map System:	US State Plane 1983	System Datum:	Mean Sea Level
Geo Datum:	North American Datum 1983		
Map Zone:	New Mexico Eastern Zone		

Site	Forty Niner Ridge Unit #114H			
Site Position:		Northing:	467,113.70 usft	Latitude: 32.2833077
From:	Map	Easting:	685,525.40 usft	Longitude: -103.8667550
Position Uncertainty:	0.0 usft	Slot Radius:	13-3/16 "	Grid Convergence: 0.25 °

Well	Sec 22, T23S, R30E			
Well Position	+N/-S	0.0 usft	Northing:	467,113.70 usft
	+E/-W	0.0 usft	Easting:	685,525.40 usft
Position Uncertainty		0.0 usft	Wellhead Elevation:	3,296.0 usft
			Ground Level:	3,269.0 usft

Wellbore	BHL: 330 FNL & 1650 FEL, Sec 15				
Magnetics	Model Name	Sample Date	Declination (°)	Dip Angle (°)	Field Strength (nT)
	IGRF2010	6/4/2019	6.74	59.99	47,827

Design	Design #1			
Audit Notes:				
Version:	Phase:	PROTOTYPE	Tie On Depth:	0.0
Vertical Section:	Depth From (TVD) (usft)	+N/-S (usft)	+E/-W (usft)	Direction (°)
	0.0	0.0	0.0	1.69

Plan Sections										
Measured Depth (usft)	Inclination (°)	Azimuth (°)	Vertical Depth (usft)	+N/-S (usft)	+E/-W (usft)	Dogleg Rate (°/100usft)	Build Rate (°/100usft)	Turn Rate (°/100usft)	TFO (°)	Target
0.0	0.00	0.00	0.0	0.0	0.0	0.00	0.00	0.00	0.00	
3,775.0	0.00	0.00	3,775.0	0.0	0.0	0.00	0.00	0.00	0.00	
3,956.4	2.72	94.51	3,956.4	-0.3	4.3	1.50	1.50	0.00	94.51	
11,271.0	2.72	94.51	11,262.6	-27.7	350.5	0.00	0.00	0.00	0.00	
11,452.4	0.00	0.00	11,444.0	-28.0	354.8	1.50	-1.50	0.00	180.00	KOP: 10' FSL & 1650'
12,352.5	90.00	359.70	12,017.0	545.0	351.8	10.00	10.00	0.00	-0.30	
22,027.1	90.00	359.70	12,017.0	10,219.5	301.0	0.00	0.00	0.00	0.00	BHL: 330' FNL & 1650'

Planning Report

Database:	Hobbs	Local Co-ordinate Reference:	Site Forty Niner Ridge Unit #114H
Company:	Mewbourne Oil Company	TVD Reference:	WELL @ 3296.0usft (Original Well Elev)
Project:	Eddy County, New Mexico NAD 83	MD Reference:	WELL @ 3296.0usft (Original Well Elev)
Site:	Forty Niner Ridge Unit #114H	North Reference:	Grid
Well:	Sec 22, T23S, R30E	Survey Calculation Method:	Minimum Curvature
Wellbore:	BHL: 330 FNL & 1650 FEL, Sec 15		
Design:	Design #1		

Planned Survey									
Measured Depth (usft)	Inclination (°)	Azimuth (°)	Vertical Depth (usft)	+N/-S (usft)	+E/-W (usft)	Vertical Section (usft)	Dogleg Rate (°/100usft)	Build Rate (°/100usft)	Turn Rate (°/100usft)
0.0	0.00	0.00	0.0	0.0	0.0	0.0	0.00	0.00	0.00
SHL: 40' FSL & 2005' FEL (22)									
100.0	0.00	0.00	100.0	0.0	0.0	0.0	0.00	0.00	0.00
200.0	0.00	0.00	200.0	0.0	0.0	0.0	0.00	0.00	0.00
300.0	0.00	0.00	300.0	0.0	0.0	0.0	0.00	0.00	0.00
400.0	0.00	0.00	400.0	0.0	0.0	0.0	0.00	0.00	0.00
500.0	0.00	0.00	500.0	0.0	0.0	0.0	0.00	0.00	0.00
600.0	0.00	0.00	600.0	0.0	0.0	0.0	0.00	0.00	0.00
700.0	0.00	0.00	700.0	0.0	0.0	0.0	0.00	0.00	0.00
800.0	0.00	0.00	800.0	0.0	0.0	0.0	0.00	0.00	0.00
900.0	0.00	0.00	900.0	0.0	0.0	0.0	0.00	0.00	0.00
1,000.0	0.00	0.00	1,000.0	0.0	0.0	0.0	0.00	0.00	0.00
1,100.0	0.00	0.00	1,100.0	0.0	0.0	0.0	0.00	0.00	0.00
1,200.0	0.00	0.00	1,200.0	0.0	0.0	0.0	0.00	0.00	0.00
1,300.0	0.00	0.00	1,300.0	0.0	0.0	0.0	0.00	0.00	0.00
1,400.0	0.00	0.00	1,400.0	0.0	0.0	0.0	0.00	0.00	0.00
1,500.0	0.00	0.00	1,500.0	0.0	0.0	0.0	0.00	0.00	0.00
1,600.0	0.00	0.00	1,600.0	0.0	0.0	0.0	0.00	0.00	0.00
1,700.0	0.00	0.00	1,700.0	0.0	0.0	0.0	0.00	0.00	0.00
1,800.0	0.00	0.00	1,800.0	0.0	0.0	0.0	0.00	0.00	0.00
1,900.0	0.00	0.00	1,900.0	0.0	0.0	0.0	0.00	0.00	0.00
2,000.0	0.00	0.00	2,000.0	0.0	0.0	0.0	0.00	0.00	0.00
2,100.0	0.00	0.00	2,100.0	0.0	0.0	0.0	0.00	0.00	0.00
2,200.0	0.00	0.00	2,200.0	0.0	0.0	0.0	0.00	0.00	0.00
2,300.0	0.00	0.00	2,300.0	0.0	0.0	0.0	0.00	0.00	0.00
2,400.0	0.00	0.00	2,400.0	0.0	0.0	0.0	0.00	0.00	0.00
2,500.0	0.00	0.00	2,500.0	0.0	0.0	0.0	0.00	0.00	0.00
2,600.0	0.00	0.00	2,600.0	0.0	0.0	0.0	0.00	0.00	0.00
2,700.0	0.00	0.00	2,700.0	0.0	0.0	0.0	0.00	0.00	0.00
2,800.0	0.00	0.00	2,800.0	0.0	0.0	0.0	0.00	0.00	0.00
2,900.0	0.00	0.00	2,900.0	0.0	0.0	0.0	0.00	0.00	0.00
3,000.0	0.00	0.00	3,000.0	0.0	0.0	0.0	0.00	0.00	0.00
3,100.0	0.00	0.00	3,100.0	0.0	0.0	0.0	0.00	0.00	0.00
3,200.0	0.00	0.00	3,200.0	0.0	0.0	0.0	0.00	0.00	0.00
3,300.0	0.00	0.00	3,300.0	0.0	0.0	0.0	0.00	0.00	0.00
3,400.0	0.00	0.00	3,400.0	0.0	0.0	0.0	0.00	0.00	0.00
3,500.0	0.00	0.00	3,500.0	0.0	0.0	0.0	0.00	0.00	0.00
3,600.0	0.00	0.00	3,600.0	0.0	0.0	0.0	0.00	0.00	0.00
3,700.0	0.00	0.00	3,700.0	0.0	0.0	0.0	0.00	0.00	0.00
3,775.0	0.00	0.00	3,775.0	0.0	0.0	0.0	0.00	0.00	0.00
3,800.0	0.38	94.51	3,800.0	0.0	0.1	0.0	1.50	1.50	0.00
3,900.0	1.88	94.51	3,900.0	-0.2	2.0	-0.1	1.50	1.50	0.00
3,956.4	2.72	94.51	3,956.4	-0.3	4.3	-0.2	1.50	1.50	0.00
4,000.0	2.72	94.51	3,999.9	-0.5	6.4	-0.3	0.00	0.00	0.00
4,100.0	2.72	94.51	4,099.8	-0.9	11.1	-0.5	0.00	0.00	0.00
4,200.0	2.72	94.51	4,199.7	-1.2	15.8	-0.8	0.00	0.00	0.00
4,300.0	2.72	94.51	4,299.5	-1.6	20.6	-1.0	0.00	0.00	0.00
4,400.0	2.72	94.51	4,399.4	-2.0	25.3	-1.3	0.00	0.00	0.00
4,500.0	2.72	94.51	4,499.3	-2.4	30.0	-1.5	0.00	0.00	0.00
4,600.0	2.72	94.51	4,599.2	-2.7	34.8	-1.7	0.00	0.00	0.00
4,700.0	2.72	94.51	4,699.1	-3.1	39.5	-2.0	0.00	0.00	0.00
4,800.0	2.72	94.51	4,799.0	-3.5	44.2	-2.2	0.00	0.00	0.00
4,900.0	2.72	94.51	4,898.9	-3.9	49.0	-2.4	0.00	0.00	0.00
5,000.0	2.72	94.51	4,998.8	-4.2	53.7	-2.7	0.00	0.00	0.00

Planning Report

Database:	Hobbs	Local Co-ordinate Reference:	Site Forty Niner Ridge Unit #114H
Company:	Mewbourne Oil Company	TVD Reference:	WELL @ 3296.0usft (Original Well Elev)
Project:	Eddy County, New Mexico NAD 83	MD Reference:	WELL @ 3296.0usft (Original Well Elev)
Site:	Forty Niner Ridge Unit #114H	North Reference:	Grid
Well:	Sec 22, T23S, R30E	Survey Calculation Method:	Minimum Curvature
Wellbore:	BHL: 330 FNL & 1650 FEL, Sec 15		
Design:	Design #1		

Planned Survey										
Measured Depth (usft)	Inclination (°)	Azimuth (°)	Vertical Depth (usft)	+N/-S (usft)	+E/-W (usft)	Vertical Section (usft)	Dogleg Rate (°/100usft)	Build Rate (°/100usft)	Turn Rate (°/100usft)	
5,100.0	2.72	94.51	5,098.6	-4.6	58.4	-2.9	0.00	0.00	0.00	
5,200.0	2.72	94.51	5,198.5	-5.0	63.2	-3.1	0.00	0.00	0.00	
5,300.0	2.72	94.51	5,298.4	-5.4	67.9	-3.4	0.00	0.00	0.00	
5,400.0	2.72	94.51	5,398.3	-5.7	72.6	-3.6	0.00	0.00	0.00	
5,500.0	2.72	94.51	5,498.2	-6.1	77.4	-3.8	0.00	0.00	0.00	
5,600.0	2.72	94.51	5,598.1	-6.5	82.1	-4.1	0.00	0.00	0.00	
5,700.0	2.72	94.51	5,698.0	-6.9	86.8	-4.3	0.00	0.00	0.00	
5,800.0	2.72	94.51	5,797.9	-7.2	91.6	-4.5	0.00	0.00	0.00	
5,900.0	2.72	94.51	5,897.7	-7.6	96.3	-4.8	0.00	0.00	0.00	
6,000.0	2.72	94.51	5,997.6	-8.0	101.0	-5.0	0.00	0.00	0.00	
6,100.0	2.72	94.51	6,097.5	-8.3	105.8	-5.2	0.00	0.00	0.00	
6,200.0	2.72	94.51	6,197.4	-8.7	110.5	-5.5	0.00	0.00	0.00	
6,300.0	2.72	94.51	6,297.3	-9.1	115.2	-5.7	0.00	0.00	0.00	
6,400.0	2.72	94.51	6,397.2	-9.5	120.0	-5.9	0.00	0.00	0.00	
6,500.0	2.72	94.51	6,497.1	-9.8	124.7	-6.2	0.00	0.00	0.00	
6,600.0	2.72	94.51	6,597.0	-10.2	129.4	-6.4	0.00	0.00	0.00	
6,700.0	2.72	94.51	6,696.8	-10.6	134.2	-6.6	0.00	0.00	0.00	
6,800.0	2.72	94.51	6,796.7	-11.0	138.9	-6.9	0.00	0.00	0.00	
6,900.0	2.72	94.51	6,896.6	-11.3	143.6	-7.1	0.00	0.00	0.00	
7,000.0	2.72	94.51	6,996.5	-11.7	148.4	-7.3	0.00	0.00	0.00	
7,100.0	2.72	94.51	7,096.4	-12.1	153.1	-7.6	0.00	0.00	0.00	
7,200.0	2.72	94.51	7,196.3	-12.5	157.8	-7.8	0.00	0.00	0.00	
7,300.0	2.72	94.51	7,296.2	-12.8	162.6	-8.0	0.00	0.00	0.00	
7,400.0	2.72	94.51	7,396.0	-13.2	167.3	-8.3	0.00	0.00	0.00	
7,500.0	2.72	94.51	7,495.9	-13.6	172.0	-8.5	0.00	0.00	0.00	
7,600.0	2.72	94.51	7,595.8	-13.9	176.8	-8.7	0.00	0.00	0.00	
7,700.0	2.72	94.51	7,695.7	-14.3	181.5	-9.0	0.00	0.00	0.00	
7,800.0	2.72	94.51	7,795.6	-14.7	186.2	-9.2	0.00	0.00	0.00	
7,900.0	2.72	94.51	7,895.5	-15.1	191.0	-9.4	0.00	0.00	0.00	
8,000.0	2.72	94.51	7,995.4	-15.4	195.7	-9.7	0.00	0.00	0.00	
8,100.0	2.72	94.51	8,095.3	-15.8	200.4	-9.9	0.00	0.00	0.00	
8,200.0	2.72	94.51	8,195.1	-16.2	205.2	-10.1	0.00	0.00	0.00	
8,300.0	2.72	94.51	8,295.0	-16.6	209.9	-10.4	0.00	0.00	0.00	
8,400.0	2.72	94.51	8,394.9	-16.9	214.6	-10.6	0.00	0.00	0.00	
8,500.0	2.72	94.51	8,494.8	-17.3	219.4	-10.8	0.00	0.00	0.00	
8,600.0	2.72	94.51	8,594.7	-17.7	224.1	-11.1	0.00	0.00	0.00	
8,700.0	2.72	94.51	8,694.6	-18.1	228.8	-11.3	0.00	0.00	0.00	
8,800.0	2.72	94.51	8,794.5	-18.4	233.6	-11.5	0.00	0.00	0.00	
8,900.0	2.72	94.51	8,894.4	-18.8	238.3	-11.8	0.00	0.00	0.00	
9,000.0	2.72	94.51	8,994.2	-19.2	243.0	-12.0	0.00	0.00	0.00	
9,100.0	2.72	94.51	9,094.1	-19.6	247.7	-12.2	0.00	0.00	0.00	
9,200.0	2.72	94.51	9,194.0	-19.9	252.5	-12.5	0.00	0.00	0.00	
9,300.0	2.72	94.51	9,293.9	-20.3	257.2	-12.7	0.00	0.00	0.00	
9,400.0	2.72	94.51	9,393.8	-20.7	261.9	-13.0	0.00	0.00	0.00	
9,500.0	2.72	94.51	9,493.7	-21.0	266.7	-13.2	0.00	0.00	0.00	
9,600.0	2.72	94.51	9,593.6	-21.4	271.4	-13.4	0.00	0.00	0.00	
9,700.0	2.72	94.51	9,693.5	-21.8	276.1	-13.7	0.00	0.00	0.00	
9,800.0	2.72	94.51	9,793.3	-22.2	280.9	-13.9	0.00	0.00	0.00	
9,900.0	2.72	94.51	9,893.2	-22.5	285.6	-14.1	0.00	0.00	0.00	
10,000.0	2.72	94.51	9,993.1	-22.9	290.3	-14.4	0.00	0.00	0.00	
10,100.0	2.72	94.51	10,093.0	-23.3	295.1	-14.6	0.00	0.00	0.00	
10,200.0	2.72	94.51	10,192.9	-23.7	299.8	-14.8	0.00	0.00	0.00	
10,300.0	2.72	94.51	10,292.8	-24.0	304.5	-15.1	0.00	0.00	0.00	
10,400.0	2.72	94.51	10,392.7	-24.4	309.3	-15.3	0.00	0.00	0.00	

Planning Report

Database:	Hobbs	Local Co-ordinate Reference:	Site Forty Niner Ridge Unit #114H
Company:	Mewbourne Oil Company	TVD Reference:	WELL @ 3296.0usft (Original Well Elev)
Project:	Eddy County, New Mexico NAD 83	MD Reference:	WELL @ 3296.0usft (Original Well Elev)
Site:	Forty Niner Ridge Unit #114H	North Reference:	Grid
Well:	Sec 22, T23S, R30E	Survey Calculation Method:	Minimum Curvature
Wellbore:	BHL: 330 FNL & 1650 FEL, Sec 15		
Design:	Design #1		

Planned Survey									
Measured Depth (usft)	Inclination (°)	Azimuth (°)	Vertical Depth (usft)	+N/-S (usft)	+E/-W (usft)	Vertical Section (usft)	Dogleg Rate (°/100usft)	Build Rate (°/100usft)	Turn Rate (°/100usft)
10,500.0	2.72	94.51	10,492.6	-24.8	314.0	-15.5	0.00	0.00	0.00
10,600.0	2.72	94.51	10,592.4	-25.2	318.7	-15.8	0.00	0.00	0.00
10,700.0	2.72	94.51	10,692.3	-25.5	323.5	-16.0	0.00	0.00	0.00
10,800.0	2.72	94.51	10,792.2	-25.9	328.2	-16.2	0.00	0.00	0.00
10,900.0	2.72	94.51	10,892.1	-26.3	332.9	-16.5	0.00	0.00	0.00
11,000.0	2.72	94.51	10,992.0	-26.6	337.7	-16.7	0.00	0.00	0.00
11,100.0	2.72	94.51	11,091.9	-27.0	342.4	-16.9	0.00	0.00	0.00
11,200.0	2.72	94.51	11,191.8	-27.4	347.1	-17.2	0.00	0.00	0.00
11,271.0	2.72	94.51	11,262.6	-27.7	350.5	-17.3	0.00	0.00	0.00
11,300.0	2.29	94.51	11,291.7	-27.8	351.8	-17.4	1.50	-1.50	0.00
11,400.0	0.79	94.51	11,391.6	-28.0	354.4	-17.5	1.50	-1.50	0.00
11,452.4	0.00	0.00	11,444.0	-28.0	354.8	-17.5	1.50	-1.50	0.00
KOP: 10' FSL & 1650' FEL (22)									
11,500.0	4.76	359.70	11,491.6	-26.0	354.8	-15.6	10.00	10.00	0.00
11,550.0	9.76	359.70	11,541.1	-19.7	354.8	-9.3	10.00	10.00	0.00
11,600.0	14.76	359.70	11,590.0	-9.1	354.7	1.4	10.00	10.00	0.00
11,650.0	19.76	359.70	11,637.7	5.7	354.6	16.2	10.00	10.00	0.00
11,700.0	24.76	359.70	11,684.0	24.7	354.5	35.1	10.00	10.00	0.00
11,750.0	29.76	359.70	11,728.4	47.6	354.4	58.0	10.00	10.00	0.00
11,800.0	34.76	359.70	11,770.7	74.2	354.3	84.6	10.00	10.00	0.00
11,850.0	39.76	359.70	11,810.5	104.5	354.1	114.9	10.00	10.00	0.00
11,900.0	44.76	359.70	11,847.5	138.1	353.9	148.5	10.00	10.00	0.00
11,950.0	49.76	359.70	11,881.4	174.8	353.7	185.2	10.00	10.00	0.00
12,000.0	54.76	359.70	11,912.0	214.4	353.5	224.7	10.00	10.00	0.00
12,050.0	59.76	359.70	11,939.0	256.4	353.3	266.7	10.00	10.00	0.00
12,088.2	63.58	359.70	11,957.1	290.0	353.1	300.3	10.00	10.00	0.00
FTP: 330' FSL & 1650' FEL (22)									
12,100.0	64.76	359.70	11,962.3	300.6	353.1	310.9	10.00	10.00	0.00
12,150.0	69.76	359.70	11,981.6	346.7	352.8	357.0	10.00	10.00	0.00
12,200.0	74.76	359.70	11,996.8	394.3	352.6	404.5	10.00	10.00	0.00
12,250.0	79.76	359.70	12,007.9	443.1	352.3	453.3	10.00	10.00	0.00
12,300.0	84.76	359.70	12,014.6	492.6	352.1	502.8	10.00	10.00	0.00
12,352.5	90.00	359.70	12,017.0	545.0	351.8	555.1	10.00	10.00	0.00
LP: 585' FSL & 1650' FEL (22)									
12,400.0	90.00	359.70	12,017.0	592.5	351.5	602.6	0.00	0.00	0.00
12,500.0	90.00	359.70	12,017.0	692.5	351.0	702.6	0.00	0.00	0.00
12,600.0	90.00	359.70	12,017.0	792.5	350.5	802.5	0.00	0.00	0.00
12,700.0	90.00	359.70	12,017.0	892.5	350.0	902.5	0.00	0.00	0.00
12,800.0	90.00	359.70	12,017.0	992.5	349.4	1,002.4	0.00	0.00	0.00
12,900.0	90.00	359.70	12,017.0	1,092.5	348.9	1,102.3	0.00	0.00	0.00
13,000.0	90.00	359.70	12,017.0	1,192.5	348.4	1,202.3	0.00	0.00	0.00
13,100.0	90.00	359.70	12,017.0	1,292.5	347.9	1,302.2	0.00	0.00	0.00
13,200.0	90.00	359.70	12,017.0	1,392.5	347.3	1,402.2	0.00	0.00	0.00
13,300.0	90.00	359.70	12,017.0	1,492.5	346.8	1,502.1	0.00	0.00	0.00
13,400.0	90.00	359.70	12,017.0	1,592.5	346.3	1,602.0	0.00	0.00	0.00
13,500.0	90.00	359.70	12,017.0	1,692.5	345.8	1,702.0	0.00	0.00	0.00
13,600.0	90.00	359.70	12,017.0	1,792.5	345.2	1,801.9	0.00	0.00	0.00
13,700.0	90.00	359.70	12,017.0	1,892.5	344.7	1,901.8	0.00	0.00	0.00
13,800.0	90.00	359.70	12,017.0	1,992.5	344.2	2,001.8	0.00	0.00	0.00
13,900.0	90.00	359.70	12,017.0	2,092.5	343.7	2,101.7	0.00	0.00	0.00
14,000.0	90.00	359.70	12,017.0	2,192.5	343.1	2,201.7	0.00	0.00	0.00
14,100.0	90.00	359.70	12,017.0	2,292.5	342.6	2,301.6	0.00	0.00	0.00
14,200.0	90.00	359.70	12,017.0	2,392.5	342.1	2,401.5	0.00	0.00	0.00

Planning Report

Database:	Hobbs	Local Co-ordinate Reference:	Site Forty Niner Ridge Unit #114H
Company:	Mewbourne Oil Company	TVD Reference:	WELL @ 3296.0usft (Original Well Elev)
Project:	Eddy County, New Mexico NAD 83	MD Reference:	WELL @ 3296.0usft (Original Well Elev)
Site:	Forty Niner Ridge Unit #114H	North Reference:	Grid
Well:	Sec 22, T23S, R30E	Survey Calculation Method:	Minimum Curvature
Wellbore:	BHL: 330 FNL & 1650 FEL, Sec 15		
Design:	Design #1		

Planned Survey									
Measured Depth (usft)	Inclination (°)	Azimuth (°)	Vertical Depth (usft)	+N/-S (usft)	+E/-W (usft)	Vertical Section (usft)	Dogleg Rate (°/100usft)	Build Rate (°/100usft)	Turn Rate (°/100usft)
14,300.0	90.00	359.70	12,017.0	2,492.5	341.6	2,501.5	0.00	0.00	0.00
14,400.0	90.00	359.70	12,017.0	2,592.5	341.0	2,601.4	0.00	0.00	0.00
14,500.0	90.00	359.70	12,017.0	2,692.5	340.5	2,701.4	0.00	0.00	0.00
14,600.0	90.00	359.70	12,017.0	2,792.5	340.0	2,801.3	0.00	0.00	0.00
14,700.0	90.00	359.70	12,017.0	2,892.5	339.5	2,901.2	0.00	0.00	0.00
14,800.0	90.00	359.70	12,017.0	2,992.5	338.9	3,001.2	0.00	0.00	0.00
14,900.0	90.00	359.70	12,017.0	3,092.5	338.4	3,101.1	0.00	0.00	0.00
15,000.0	90.00	359.70	12,017.0	3,192.5	337.9	3,201.1	0.00	0.00	0.00
15,100.0	90.00	359.70	12,017.0	3,292.5	337.4	3,301.0	0.00	0.00	0.00
15,200.0	90.00	359.70	12,017.0	3,392.5	336.8	3,400.9	0.00	0.00	0.00
15,300.0	90.00	359.70	12,017.0	3,492.5	336.3	3,500.9	0.00	0.00	0.00
15,400.0	90.00	359.70	12,017.0	3,592.5	335.8	3,600.8	0.00	0.00	0.00
15,500.0	90.00	359.70	12,017.0	3,692.5	335.3	3,700.8	0.00	0.00	0.00
15,600.0	90.00	359.70	12,017.0	3,792.5	334.7	3,800.7	0.00	0.00	0.00
15,700.0	90.00	359.70	12,017.0	3,892.5	334.2	3,900.6	0.00	0.00	0.00
15,800.0	90.00	359.70	12,017.0	3,992.5	333.7	4,000.6	0.00	0.00	0.00
15,900.0	90.00	359.70	12,017.0	4,092.5	333.2	4,100.5	0.00	0.00	0.00
16,000.0	90.00	359.70	12,017.0	4,192.5	332.6	4,200.5	0.00	0.00	0.00
16,100.0	90.00	359.70	12,017.0	4,292.5	332.1	4,300.4	0.00	0.00	0.00
16,200.0	90.00	359.70	12,017.0	4,392.5	331.6	4,400.3	0.00	0.00	0.00
16,300.0	90.00	359.70	12,017.0	4,492.5	331.1	4,500.3	0.00	0.00	0.00
16,400.0	90.00	359.70	12,017.0	4,592.5	330.5	4,600.2	0.00	0.00	0.00
16,500.0	90.00	359.70	12,017.0	4,692.5	330.0	4,700.2	0.00	0.00	0.00
16,600.0	90.00	359.70	12,017.0	4,792.5	329.5	4,800.1	0.00	0.00	0.00
16,700.0	90.00	359.70	12,017.0	4,892.5	329.0	4,900.0	0.00	0.00	0.00
16,800.0	90.00	359.70	12,017.0	4,992.5	328.4	5,000.0	0.00	0.00	0.00
16,900.0	90.00	359.70	12,017.0	5,092.5	327.9	5,099.9	0.00	0.00	0.00
17,000.0	90.00	359.70	12,017.0	5,192.5	327.4	5,199.9	0.00	0.00	0.00
17,060.5	90.00	359.70	12,017.0	5,253.0	327.1	5,260.4	0.00	0.00	0.00
PPP2: 0' FSL & 1650' FEL (15)									
17,100.0	90.00	359.70	12,017.0	5,292.5	326.9	5,299.8	0.00	0.00	0.00
17,200.0	90.00	359.70	12,017.0	5,392.5	326.3	5,399.7	0.00	0.00	0.00
17,300.0	90.00	359.70	12,017.0	5,492.5	325.8	5,499.7	0.00	0.00	0.00
17,400.0	90.00	359.70	12,017.0	5,592.5	325.3	5,599.6	0.00	0.00	0.00
17,500.0	90.00	359.70	12,017.0	5,692.5	324.8	5,699.6	0.00	0.00	0.00
17,600.0	90.00	359.70	12,017.0	5,792.5	324.2	5,799.5	0.00	0.00	0.00
17,700.0	90.00	359.70	12,017.0	5,892.5	323.7	5,899.4	0.00	0.00	0.00
17,800.0	90.00	359.70	12,017.0	5,992.5	323.2	5,999.4	0.00	0.00	0.00
17,900.0	90.00	359.70	12,017.0	6,092.5	322.7	6,099.3	0.00	0.00	0.00
18,000.0	90.00	359.70	12,017.0	6,192.5	322.1	6,199.3	0.00	0.00	0.00
18,100.0	90.00	359.70	12,017.0	6,292.5	321.6	6,299.2	0.00	0.00	0.00
18,200.0	90.00	359.70	12,017.0	6,392.5	321.1	6,399.1	0.00	0.00	0.00
18,300.0	90.00	359.70	12,017.0	6,492.5	320.6	6,499.1	0.00	0.00	0.00
18,400.0	90.00	359.70	12,017.0	6,592.5	320.0	6,599.0	0.00	0.00	0.00
18,500.0	90.00	359.70	12,017.0	6,692.5	319.5	6,699.0	0.00	0.00	0.00
18,600.0	90.00	359.70	12,017.0	6,792.5	319.0	6,798.9	0.00	0.00	0.00
18,700.0	90.00	359.70	12,017.0	6,892.5	318.5	6,898.8	0.00	0.00	0.00
18,800.0	90.00	359.70	12,017.0	6,992.5	317.9	6,998.8	0.00	0.00	0.00
18,900.0	90.00	359.70	12,017.0	7,092.4	317.4	7,098.7	0.00	0.00	0.00
19,000.0	90.00	359.70	12,017.0	7,192.4	316.9	7,198.7	0.00	0.00	0.00
19,100.0	90.00	359.70	12,017.0	7,292.4	316.4	7,298.6	0.00	0.00	0.00
19,200.0	90.00	359.70	12,017.0	7,392.4	315.8	7,398.5	0.00	0.00	0.00
19,300.0	90.00	359.70	12,017.0	7,492.4	315.3	7,498.5	0.00	0.00	0.00
19,400.0	90.00	359.70	12,017.0	7,592.4	314.8	7,598.4	0.00	0.00	0.00

Planning Report

Database:	Hobbs	Local Co-ordinate Reference:	Site Forty Niner Ridge Unit #114H
Company:	Mewbourne Oil Company	TVD Reference:	WELL @ 3296.0usft (Original Well Elev)
Project:	Eddy County, New Mexico NAD 83	MD Reference:	WELL @ 3296.0usft (Original Well Elev)
Site:	Forty Niner Ridge Unit #114H	North Reference:	Grid
Well:	Sec 22, T23S, R30E	Survey Calculation Method:	Minimum Curvature
Wellbore:	BHL: 330 FNL & 1650 FEL, Sec 15		
Design:	Design #1		

Planned Survey									
Measured Depth (usft)	Inclination (°)	Azimuth (°)	Vertical Depth (usft)	+N/-S (usft)	+E/-W (usft)	Vertical Section (usft)	Dogleg Rate (°/100usft)	Build Rate (°/100usft)	Turn Rate (°/100usft)
19,500.0	90.00	359.70	12,017.0	7,692.4	314.3	7,698.4	0.00	0.00	0.00
19,600.0	90.00	359.70	12,017.0	7,792.4	313.7	7,798.3	0.00	0.00	0.00
19,700.0	90.00	359.70	12,017.0	7,892.4	313.2	7,898.2	0.00	0.00	0.00
19,708.1	90.00	359.70	12,017.0	7,900.5	313.2	7,906.3	0.00	0.00	0.00
PPP3: 2646' FNL & 1650' FEL (15)									
19,800.0	90.00	359.70	12,017.0	7,992.4	312.7	7,998.2	0.00	0.00	0.00
19,900.0	90.00	359.70	12,017.0	8,092.4	312.2	8,098.1	0.00	0.00	0.00
20,000.0	90.00	359.70	12,017.0	8,192.4	311.6	8,198.1	0.00	0.00	0.00
20,100.0	90.00	359.70	12,017.0	8,292.4	311.1	8,298.0	0.00	0.00	0.00
20,200.0	90.00	359.70	12,017.0	8,392.4	310.6	8,397.9	0.00	0.00	0.00
20,300.0	90.00	359.70	12,017.0	8,492.4	310.1	8,497.9	0.00	0.00	0.00
20,400.0	90.00	359.70	12,017.0	8,592.4	309.5	8,597.8	0.00	0.00	0.00
20,500.0	90.00	359.70	12,017.0	8,692.4	309.0	8,697.8	0.00	0.00	0.00
20,600.0	90.00	359.70	12,017.0	8,792.4	308.5	8,797.7	0.00	0.00	0.00
20,700.0	90.00	359.70	12,017.0	8,892.4	308.0	8,897.6	0.00	0.00	0.00
20,800.0	90.00	359.70	12,017.0	8,992.4	307.4	8,997.6	0.00	0.00	0.00
20,900.0	90.00	359.70	12,017.0	9,092.4	306.9	9,097.5	0.00	0.00	0.00
21,000.0	90.00	359.70	12,017.0	9,192.4	306.4	9,197.5	0.00	0.00	0.00
21,100.0	90.00	359.70	12,017.0	9,292.4	305.9	9,297.4	0.00	0.00	0.00
21,200.0	90.00	359.70	12,017.0	9,392.4	305.3	9,397.3	0.00	0.00	0.00
21,300.0	90.00	359.70	12,017.0	9,492.4	304.8	9,497.3	0.00	0.00	0.00
21,400.0	90.00	359.70	12,017.0	9,592.4	304.3	9,597.2	0.00	0.00	0.00
21,500.0	90.00	359.70	12,017.0	9,692.4	303.8	9,697.2	0.00	0.00	0.00
21,600.0	90.00	359.70	12,017.0	9,792.4	303.2	9,797.1	0.00	0.00	0.00
21,700.0	90.00	359.70	12,017.0	9,892.4	302.7	9,897.0	0.00	0.00	0.00
21,800.0	90.00	359.70	12,017.0	9,992.4	302.2	9,997.0	0.00	0.00	0.00
21,900.0	90.00	359.70	12,017.0	10,092.4	301.7	10,096.9	0.00	0.00	0.00
22,000.0	90.00	359.70	12,017.0	10,192.4	301.1	10,196.9	0.00	0.00	0.00
22,027.1	90.00	359.70	12,017.0	10,219.5	301.0	10,223.9	0.00	0.00	0.00
BHL: 330' FNL & 1650' FEL (15)									

Planning Report

Database:	Hobbs	Local Co-ordinate Reference:	Site Forty Niner Ridge Unit #114H
Company:	Mewbourne Oil Company	TVD Reference:	WELL @ 3296.0usft (Original Well Elev)
Project:	Eddy County, New Mexico NAD 83	MD Reference:	WELL @ 3296.0usft (Original Well Elev)
Site:	Forty Niner Ridge Unit #114H	North Reference:	Grid
Well:	Sec 22, T23S, R30E	Survey Calculation Method:	Minimum Curvature
Wellbore:	BHL: 330 FNL & 1650 FEL, Sec 15		
Design:	Design #1		

Design Targets									
Target Name - hit/miss target - Shape	Dip Angle (°)	Dip Dir. (°)	TVD (usft)	+N/-S (usft)	+E/-W (usft)	Northing (usft)	Easting (usft)	Latitude	Longitude
SHL: 40' FSL & 2005' FE - plan hits target center - Point	0.00	0.00	0.0	0.0	0.0	467,113.70	685,525.40	32.2833077	-103.8667550
KOP: 10' FSL & 1650' FI - plan hits target center - Point	0.00	0.00	11,444.0	-28.0	354.8	467,085.70	685,880.20	32.2832265	-103.8656073
FTP: 330' FSL & 1650' F - plan hits target center - Point	0.00	0.00	11,957.1	290.0	353.1	467,403.70	685,878.53	32.2841006	-103.8656083
PPP2: 0' FSL & 1650' FE - plan hits target center - Point	0.00	0.00	12,017.0	5,253.0	327.1	472,366.70	685,852.47	32.2977432	-103.8656225
LP: 585' FSL & 1650' FE - plan hits target center - Point	0.00	0.00	12,017.0	545.0	351.8	467,658.70	685,877.20	32.2848016	-103.8656090
BHL: 330' FNL & 1650' F - plan hits target center - Point	0.00	0.00	12,017.0	10,219.5	301.0	477,333.20	685,826.40	32.3113953	-103.8656368
PPP3: 2646' FNL & 1650' F - plan hits target center - Point	0.00	0.00	12,017.0	7,900.5	313.2	475,014.20	685,838.57	32.3050207	-103.8656301

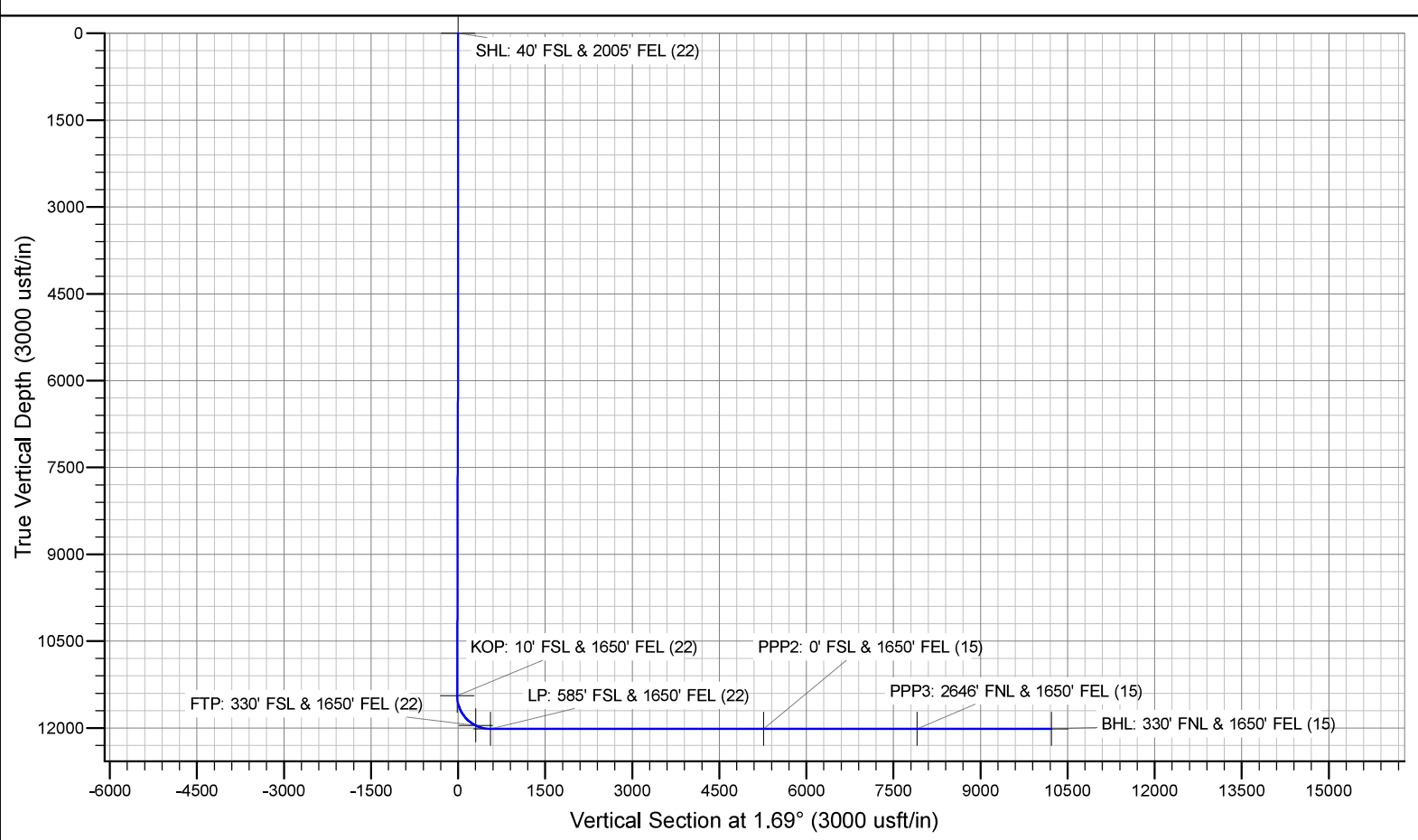
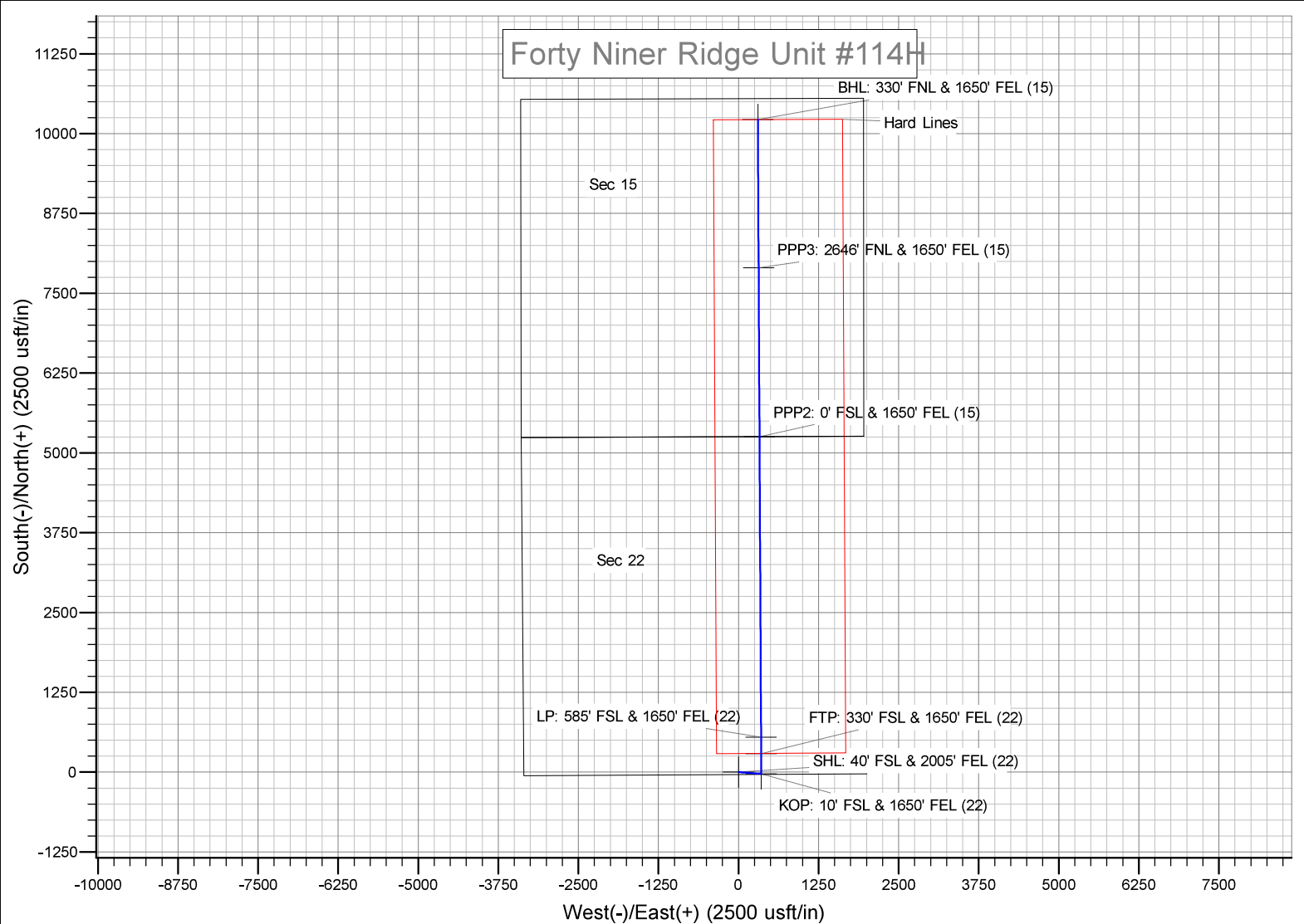

Intent ☒ As Drilled ☐

API #

Operator Name: Mewbourne Oil Co.	Property Name: Forty Niner Ridge Unit	Well Number 114H
-------------------------------------	--	---------------------

Kick Off Point (KOP)

UL O	Section 22	Township 23S	Range 30E	Lot	Feet 10	From N/S S	Feet 1650	From E/W E	County Eddy
Latitude 32.2832265					Longitude -103.8656073				NAD 83

First Take Point (FTP)

UL O	Section 22	Township 23S	Range 30E	Lot	Feet 330	From N/S S	Feet 1650	From E/W E	County Eddy
Latitude 32.2841006					Longitude -103.8656083				NAD 83

Last Take Point (LTP)

UL B	Section 15	Township 23S	Range 30E	Lot	Feet 330	From N/S N	Feet 1650	From E/W E	County Eddy
Latitude 32.3113953					Longitude -103.8656367				NAD 83

Is this well the defining well for the Horizontal Spacing Unit? ☒

Is this well an infill well? ☐

If infill is yes please provide API if available, Operator Name and well number for Defining well for Horizontal Spacing Unit.

API #

Operator Name:	Property Name:	Well Number
----------------	----------------	-------------

KZ 06/29/2018

District I
1625 N. French Dr., Hobbs, NM 88240
District II
811 S. First St., Artesia, NM 88210
District III
1000 Rio Brazos Road, Aztec, NM 87410
District IV
1220 S. St. Francis Dr., Santa Fe, NM 87505

State of New Mexico
Energy, Minerals and Natural Resources Department
Oil Conservation Division
1220 South St. Francis Dr.
Santa Fe, NM 87505

Submit Original
to Appropriate
District Office

GAS CAPTURE PLAN

Date: 5-30-19

☒ Original

Operator & OGRID No.: Mewbourne Oil Company - 14744

☐ Amended - Reason for Amendment: _____

This Gas Capture Plan outlines actions to be taken by the Operator to reduce well/production facility flaring/venting for new completion (new drill, recomple to new zone, re-frac) activity.

Note: Form C-129 must be submitted and approved prior to exceeding 60 days allowed by Rule (Subsection A of 19.15.18.12 NMAC).

Well(s)/Production Facility – Name of facility

The well(s) that will be located at the production facility are shown in the table below.

Well Name	API	Well Location (ULSTR)	Footages	Expected MCF/D	Flared or Vented	Comments
Forty Niner Ridge Unit #114H		O 22- 23S - 30E	40' FSL & 2005' FEL	0	NA	ONLINE AFTER FRAC

Gathering System and Pipeline Notification

Well(s) will be connected to a production facility after flowback operations are complete, if gas transporter system is in place. The gas produced from production facility is dedicated to Western and will be connected to Western low/high pressure gathering system located in EDDY County, New Mexico. It will require 3,400 ' of pipeline to connect the facility to low/high pressure gathering system. Mewbourne Oil Company provides (periodically) to Western a drilling, completion and estimated first production date for wells that are scheduled to be drilled in the foreseeable future. In addition, Mewbourne Oil Company and Western have periodic conference calls to discuss changes to drilling and completion schedules. Gas from these wells will be processed at Western Processing Plant located in Sec. 36, Blk. 58 T1S, Culberson County, Texas. The actual flow of the gas will be based on compression operating parameters and gathering system pressures.

Flowback Strategy

After the fracture treatment/completion operations, well(s) will be produced to temporary production tanks and gas will be flared or vented. During flowback, the fluids and sand content will be monitored. When the produced fluids contain minimal sand, the wells will be turned to production facilities. Gas sales should start as soon as the wells start flowing through the production facilities, unless there are operational issues on Western system at that time. Based on current information, it is Operator's belief the system can take this gas upon completion of the well(s).

Safety requirements during cleanout operations from the use of underbalanced air cleanout systems may necessitate that sand and non-pipeline quality gas be vented and/or flared rather than sold on a temporary basis.

Alternatives to Reduce Flaring

Below are alternatives considered from a conceptual standpoint to reduce the amount of gas flared.

- Power Generation – On lease
 - Only a portion of gas is consumed operating the generator, remainder of gas will be flared
- Compressed Natural Gas – On lease
 - Gas flared would be minimal, but might be uneconomical to operate when gas volume declines
- NGL Removal – On lease
 - Plants are expensive, residue gas is still flared, and uneconomical to operate when gas volume declines