

UNITED STATES  
DEPARTMENT OF THE INTERIOR  
BUREAU OF LAND MANAGEMENTFORM APPROVED  
OMB NO. 1004-0137  
Expires: January 31, 2018**SUNDRY NOTICES AND REPORTS ON WELLS**  
**Do not use this form for proposals to drill or to re-enter an abandoned well. Use form 3160-3 (APD) for such proposals.**5. Lease Serial No.  
NMNM0504364B

6. If Indian, Allottee or Tribe Name

7. If Unit or CA/Agreement, Name and/or No.

**SUBMIT IN TRIPLICATE - Other instructions on page 2**

1. Type of Well

☒ Oil Well ☐ Gas Well ☐ Other

8. Well Name and No.

LAKEWOOD FEDERAL COM 21H

2. Name of Operator

SPUR ENERGY PARTNERS LLC

Contact: SARAH E CHAPMAN

E-Mail: schapman@spurepllc.com

9. API Well No.

30-015-45679-00-X1

3a. Address

920 MEMORIAL CITY WAY STE 1000  
HOUSTON, TX 77024

3b. Phone No. (include area code)

Ph: 832-930-8613

10. Field and Pool or Exploratory Area  
N SEVEN RIVERS-GLOR-YESO

4. Location of Well (Footage, Sec., T., R., M., or Survey Description)

Sec 27 T19S R25E SESE 662FSL 708FEL  
32.626041 N Lat, 104.466385 W Lon

11. County or Parish, State

EDDY COUNTY, NM

## 12. CHECK THE APPROPRIATE BOX(ES) TO INDICATE NATURE OF NOTICE, REPORT, OR OTHER DATA

TYPE OF SUBMISSION	TYPE OF ACTION			
<input checked="" type="checkbox"/> Notice of Intent	<input type="checkbox"/> Acidize	<input type="checkbox"/> Deepen	<input type="checkbox"/> Production (Start/Resume)	<input type="checkbox"/> Water Shut-Off
<input type="checkbox"/> Subsequent Report	<input type="checkbox"/> Alter Casing	<input type="checkbox"/> Hydraulic Fracturing	<input type="checkbox"/> Reclamation	<input type="checkbox"/> Well Integrity
<input type="checkbox"/> Final Abandonment Notice	<input type="checkbox"/> Casing Repair	<input type="checkbox"/> New Construction	<input type="checkbox"/> Recomplete	<input checked="" type="checkbox"/> Other
	<input type="checkbox"/> Change Plans	<input type="checkbox"/> Plug and Abandon	<input type="checkbox"/> Temporarily Abandon	Change to Original A
	<input type="checkbox"/> Convert to Injection	<input type="checkbox"/> Plug Back	<input type="checkbox"/> Water Disposal	PD

13. Describe Proposed or Completed Operation: Clearly state all pertinent details, including estimated starting date of any proposed work and approximate duration thereof. If the proposal is to deepen directionally or recompleat horizontally, give subsurface locations and measured and true vertical depths of all pertinent markers and zones. Attach the Bond under which the work will be performed or provide the Bond No. on file with BLM/BIA. Required subsequent reports must be filed within 30 days following completion of the involved operations. If the operation results in a multiple completion or recompleat in a new interval, a Form 3160-4 must be filed once testing has been completed. Final Abandonment Notices must be filed only after all requirements, including reclamation, have been completed and the operator has determined that the site is ready for final inspection.

Spur Energy Partners LLC respectfully requests to adjust the SHL for this well. Proposed SHL: 662' FSL and 708' FEL

Current SHL: 592' FSL and 708' FEL

This is a shift of 70' to the south. Pad dimensions will remain the same.

Please find updated C-102 and supplemental form for your use.  
Thanks.

OCD Accepted for Record 10/26/2020 - JAG

14. I hereby certify that the foregoing is true and correct.

**Electronic Submission #533806 verified by the BLM Well Information System**  
**For SPUR ENERGY PARTNERS LLC, sent to the Carlsbad**  
**Committed to AFMSS for processing by JUANA MEDRANO on 10/13/2020 (21JM0017SE)**

Name (Printed/Typed) SARAH E CHAPMAN

Title REGULATORY DIRECTOR

Signature (Electronic Submission)

Date 10/13/2020

**THIS SPACE FOR FEDERAL OR STATE OFFICE USE**

Approved By CODY LAYTON

Title ASSIST FIELD MANAGER LANDS MINERALS

Date 10/15/2020

Conditions of approval, if any, are attached. Approval of this notice does not warrant or certify that the applicant holds legal or equitable title to those rights in the subject lease which would entitle the applicant to conduct operations thereon.

Office Carlsbad

Title 18 U.S.C. Section 1001 and Title 43 U.S.C. Section 1212, make it a crime for any person knowingly and willfully to make to any department or agency of the United States any false, fictitious or fraudulent statements or representations as to any matter within its jurisdiction.

(Instructions on page 2)

**\*\* BLM REVISED \*\* BLM REVISED \*\* BLM REVISED \*\* BLM REVISED \*\* BLM REVISED \*\***

## Revisions to Operator-Submitted EC Data for Sundry Notice #533806

	Operator Submitted	BLM Revised (AFMSS)
Sundry Type:	APDCH NOI	APDCH NOI
Lease:	NMNM0504364B	NMNM0504364B
Agreement:		
Operator:	SPUR ENERGY PARTNERS 9655 KATY FREEWAY SUITE 500 HOUSTON, TX 77024 Ph: 832-930-8502	SPUR ENERGY PARTNERS LLC 920 MEMORIAL CITY WAY STE 1000 HOUSTON, TX 77024 Ph: 281.795.2286
Admin Contact:	SARAH E CHAPMAN REGULATORY DIRECTOR E-Mail: schapman@spurepllc.com Cell: 281-642-5503 Ph: 832-930-8613	SARAH E CHAPMAN REGULATORY DIRECTOR E-Mail: schapman@spurepllc.com Cell: 281-642-5503 Ph: 832-930-8613
Tech Contact:	SARAH E CHAPMAN REGULATORY DIRECTOR E-Mail: schapman@spurepllc.com Cell: 281-642-5503 Ph: 832-930-8613	SARAH E CHAPMAN REGULATORY DIRECTOR E-Mail: schapman@spurepllc.com Cell: 281-642-5503 Ph: 832-930-8613
Location:		
State:	NM	NM
County:	EDDY	EDDY
Field/Pool:	N. SEVEN RIVERS; GLORIETA	N SEVEN RIVERS-GLOR-YESO
Well/Facility:	LAKEWOOD FEDERAL COM 21H Sec 27 T19S R25E Mer NMP SESE 592FSL 708FEL 32.626041 N Lat, 104.466382 W Lon	LAKEWOOD FEDERAL COM 21H Sec 27 T19S R25E SESE 662FSL 708FEL 32.626041 N Lat, 104.466385 W Lon

DISTRICT I  
1625 N. French Dr., Hobbs, NM 88240  
Phone: (575) 393-6161 Fax: (575) 393-0720  
DISTRICT II  
811 S. First St., Artesia, NM 88210  
Phone: (575) 748-1283 Fax: (575) 748-9720  
DISTRICT III  
1000 Rio Brazos Road, Aztec, NM 87410  
Phone: (505) 334-6178 Fax: (505) 334-6170  
DISTRICT IV  
1220 S. St. Francis Dr., Santa Fe, NM 87505  
Phone: (505) 476-3460 Fax: (505) 476-3462

State of New Mexico  
Energy, Minerals & Natural Resources Department  
OIL CONSERVATION DIVISION  
1220 South St. Francis Dr.  
Santa Fe, New Mexico 87505

Form C-102  
Revised August 1, 2011  
Submit one copy to appropriate  
District Office

☒ AMENDED REPORT

WELL LOCATION AND ACREAGE DEDICATION PLAT

API Number <b>30-015-45679</b>	Pool Code <b>97565</b>	Pool Name <b>N. SEVEN RIVERS; GLORIETA-YESO</b>
Property Code <b>325865</b>	Property Name <b>LAKWOOD FEDERAL COM</b>	Well Number <b>21H</b>
OGRID No. <b>328947</b>	Operator Name <b>SPUR ENERGY PARTNERS, LLC</b>	Elevation <b>3499'</b>

Surface Location

UL or lot No.	Section	Township	Range	Lot Idn	Feet from the	North/South line	Feet from the	East/West line	County
<b>P</b>	<b>27</b>	<b>19-S</b>	<b>25-E</b>		<b>662.1</b>	<b>SOUTH</b>	<b>707.8</b>	<b>EAST</b>	<b>EDDY</b>

Bottom Hole Location If Different From Surface

UL or lot No.	Section	Township	Range	Lot Idn	Feet from the	North/South line	Feet from the	East/West line	County
<b>P</b>	<b>34</b>	<b>19-S</b>	<b>25-E</b>		<b>20</b>	<b>SOUTH</b>	<b>966.2</b>	<b>EAST</b>	<b>EDDY</b>

Dedicated Acres	Joint or Infill	Consolidation Code	Order No.
<b>160</b>			

NO ALLOWABLE WILL BE ASSIGNED TO THIS COMPLETION UNTIL ALL INTERESTS HAVE BEEN CONSOLIDATED OR A NON-STANDARD UNIT HAS BEEN APPROVED BY THE DIVISION

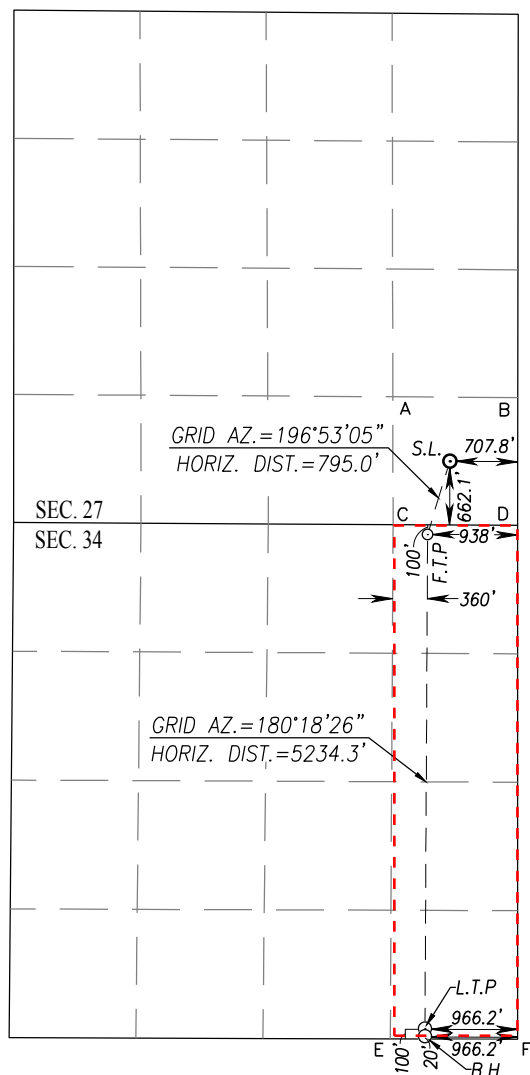

SCALE: 1"=2000'  
GEODETIC COORDINATES  
NAD 83 NME  
SURFACE LOCATION  
Y=591580.2 N  
X=500377.0 E  
LAT.=32.626233° N  
LONG.=104.466381° W  
FIRST TAKE POINT  
NAD 83 NME  
Y= 590819.7 N  
X= 500146.1 E  
LAT.=32.624142° N  
LONG.=104.467128° W  
NAD 27 NME  
SURFACE LOCATION  
Y=591519.3 N  
X=459198.4 E  
LAT.=32.626120° N  
LONG.=104.465862° W  
FIRST TAKE POINT  
NAD 27 NME  
Y= 590758.8 N  
X= 458967.6 E  
LAT.=32.624029° N  
LONG.=104.466609° W

CORNER COORDINATES TABLE  
NAD 27 NME  
A - Y= 592191.8 N, X= 458605.8 E  
B - Y= 592183.5 N, X= 459906.7 E  
C - Y= 590860.9 N, X= 458608.1 E  
D - Y= 590853.2 N, X= 459905.3 E  
E - Y= 585506.9 N, X= 458579.4 E  
F - Y= 585504.1 N, X= 459905.8 E

CORNER COORDINATES TABLE  
NAD 83 NME  
A - Y= 592252.7 N, X= 499784.3 E  
B - Y= 592244.4 N, X= 501085.2 E  
C - Y= 590921.8 N, X= 499786.7 E  
D - Y= 590914.1 N, X= 501083.9 E  
E - Y= 585567.6 N, X= 499758.0 E  
F - Y= 585564.8 N, X= 501084.4 E

LAST TAKE POINT  
NAD 83 NME  
Y= 585666.8 N  
X= 500118.5 E  
LAT.=32.609978° N  
LONG.=104.467197° W  
NAD 27 NME  
Y= 585606.1 N  
X= 458939.9 E  
LAT.=32.609865° N  
LONG.=104.466678° W  
BOTTOM HOLE LOCATION  
NAD 83 NME  
Y= 585586.8 N  
X= 500118.5 E  
LAT.=32.609758° N  
LONG.=104.467196° W  
NAD 27 NME  
Y= 585526.1 N  
X= 458939.9 E  
LAT.=32.609645° N  
LONG.=104.466677° W

OPERATOR CERTIFICATION

I hereby certify that the information herein is true and complete to the best of my knowledge and belief, and that this organization either owns a working interest or unleased mineral interest in the land including the proposed bottom hole location or has a right to drill this well at this location pursuant to a contract with an owner of such mineral or working interest, or to a voluntary pooling agreement or a compulsory pooling order heretofore entered by the division.

*Sarah Chapman* 10/13/2020  
Signature Date

**SARAH CHAPMAN**  
Printed Name

**SCHAPMAN@SPUREPLLC.COM**  
E-mail Address

SURVEYOR CERTIFICATION

I hereby certify that the well location shown on this plat was plotted from field notes of actual surveys made by me or under my supervision, and that the same is true and correct to the best of my belief.

OCTOBER 9, 2020

Date of Survey  
Signature & Seal of Professional Surveyor:

*Ronald J. Eidson*  
NEW MEXICO  
3239  
REG. PROFESSIONAL SURVEYOR  
Certificate Number  
Gary G. Eidson 12641  
Ronald J. Eidson 3239

ACK REV:10/09/2020 REL. W.O.: 18110124 JWSC W.O.: 20.11.0455

Intent ☐ As Drilled ☐

API #		
Operator Name:	Property Name:	Well Number

Kick Off Point (KOP)

UL	Section	Township	Range	Lot	Feet	From N/S	Feet	From E/W	County
Latitude					Longitude				NAD

First Take Point (FTP)

UL	Section	Township	Range	Lot	Feet	From N/S	Feet	From E/W	County
Latitude					Longitude				NAD

Last Take Point (LTP)

UL	Section	Township	Range	Lot	Feet	From N/S	Feet	From E/W	County
Latitude					Longitude				NAD

Is this well the defining well for the Horizontal Spacing Unit? ☐

Is this well an infill well? ☐

If infill is yes please provide API if available, Operator Name and well number for Defining well for Horizontal Spacing Unit.

API #		
Operator Name:	Property Name:	Well Number