

UNITED STATES
DEPARTMENT OF THE INTERIOR
BUREAU OF LAND MANAGEMENT

Operator Copy

REC'D NMOCD
10/21/2020FORM APPROVED
OMB NO. 1004-0137
Expires: January 31, 2018**SUNDRY NOTICES AND REPORTS ON WELLS**
Do not use this form for proposals to drill or to re-enter an abandoned well. Use form 3160-3 (APD) for such proposals.5. Lease Serial No.
NMNM96222

6. If Indian, Allottee or Tribe Name

7. If Unit or CA/Agreement, Name and/or No.

SUBMIT IN TRIPLICATE - Other instructions on page 2

1. Type of Well

☒ Oil Well ☐ Gas Well ☐ Other8. Well Name and No.
ORE IDA 14 FED 6

2. Name of Operator

DEVON ENERGY PRODUCTION COMPANY

Contact: ARMON RADFAR

Email: ARMON.RADFAR@DVN.COM

9. API Well No.

30-015-29244-00-S1

3a. Address

333 WEST SHERIDAN AVENUE
OKLAHOMA CITY, OK 73102

3b. Phone No. (include area code)

Ph: 405-552-5014

10. Field and Pool or Exploratory Area
E PIERCE CROSSING

4. Location of Well (Footage, Sec., T., R., M., or Survey Description)

Sec 14 T24S R29E SWNE 1980FNL 1780FEL

11. County or Parish, State

EDDY COUNTY, NM

12. CHECK THE APPROPRIATE BOX(ES) TO INDICATE NATURE OF NOTICE, REPORT, OR OTHER DATA

TYPE OF SUBMISSION

TYPE OF ACTION

☒ Notice of Intent☐ Subsequent Report☐ Final Abandonment Notice☐ Acidize☐ Alter Casing☐ Casing Repair☐ Change Plans☐ Convert to Injection☐ Deepen☐ Hydraulic Fracturing☐ New Construction☒ Plug and Abandon☐ Plug Back☐ Production (Start/Resume)☐ Reclamation☐ Recomplete☐ Temporarily Abandon☐ Water Disposal☐ Water Shut-Off☐ Well Integrity☐ Other

13. Describe Proposed or Completed Operation: Clearly state all pertinent details, including estimated starting date of any proposed work and approximate duration thereof. If the proposal is to deepen directionally or recompleate horizontally, give subsurface locations and measured and true vertical depths of all pertinent markers and zones. Attach the Bond under which the work will be performed or provide the Bond No. on file with BLM/BIA. Required subsequent reports must be filed within 30 days following completion of the involved operations. If the operation results in a multiple completion or recompleation in a new interval, a Form 3160-4 must be filed once testing has been completed. Final Abandonment Notices must be filed only after all requirements, including reclamation, have been completed and the operator has determined that the site is ready for final inspection.

1. MIRU P&A unit.

2. Tag cmt @ 7732'. Spot 25 sx CI C from 6900-6650'. (T. Bone Spring @ 6826') WOC Tag

3. Spot 25 sx CI C from 5700-5450'. WOC & tag. (DVT)

4. Spot 30 sx CI C from 3250'-2950'. WOC & tag. (T. Bell Canyon @ 3180'; Shoe @ 3102'; B. Salt @ 3000')

5. Spot CI C in/out from 800' to surface. (T. Salt @ 800'; Shoe @ 349')

6. Cut wellhead off 3' BGL. Set dry hole marker.

**SEE ATTACHED FOR
CONDITIONS OF APPROVAL**

14. I hereby certify that the foregoing is true and correct.

**Electronic Submission #523301 verified by the BLM Well Information System
For DEVON ENERGY PRODUCTION COM LP, sent to the Carlsbad
Committed to AFMSS for processing by DEBORAH MCKINNEY on 07/29/2020 (20DLM0584SE)**

Name (Printed/Typed) ARMON RADFAR

Title PRODUCTION ENGINEER

Signature (Electronic Submission)

Date 07/28/2020

Accepted for record - NMOCD gc 10/27/2020

THIS SPACE FOR FEDERAL OR STATE OFFICE USE

Approved By

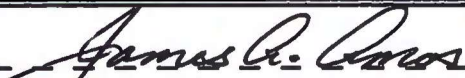

Title

SAET

Date

7-28-20

Conditions of approval, if any, are attached. Approval of this notice does not warrant or certify that the applicant holds legal or equitable title to those rights in the subject lease which would entitle the applicant to conduct operations thereon.

Office

CFO

Title 18 U.S.C. Section 1001 and Title 43 U.S.C. Section 1212, make it a crime for any person knowingly and willfully to make to any department or agency of the United States any false, fictitious or fraudulent statements or representations as to any matter within its jurisdiction.

(Instructions on page 2)

**** BLM REVISED ** BLM REVISED ** BLM REVISED ** BLM REVISED ** BLM REVISED ****

DEVON ENERGY PRODUCTION COMPANY LP

Well Name: ORE IDA 14 FED 6	Field: Potato Basin
Location: 1980' FNL & 1780' FEL, SEC 14-T24S-R29E	County: Eddy State: New Mexico
Elevation: 2972' GL	Spud Date: 12/21/1996 Compl Date: 4/12/1997
API#: 30-015-29244 Prepared by: Armon Radfer	Date: 5/17/20 Rev:

CURRENT WELLBORE

17-1/2" hole
13-3/8", 48#, H40, @ 349'
 Cmt'd w/700 sx to surface

TOC @ SURFACE

12-1/2" Hole
8-5/8", 32#, J55, @ 3102'
 Cmt'd w/1000 sx to surface

DV tool @ 5618'

BONE SPRING PERFS (ABANDONED 4/3/2020)

7864-7880
 7891-7895
 7900-7908
 7915-7917
 7923-7925
 7939-7942
 8012-8018
 8045-8048
 8058-8063
 8087-8090

7-7/8" Hole
5-1/2", 17#, J55, @ 8350'
 Cmt'd w/1390 sx CI C cmt circ'd to surface

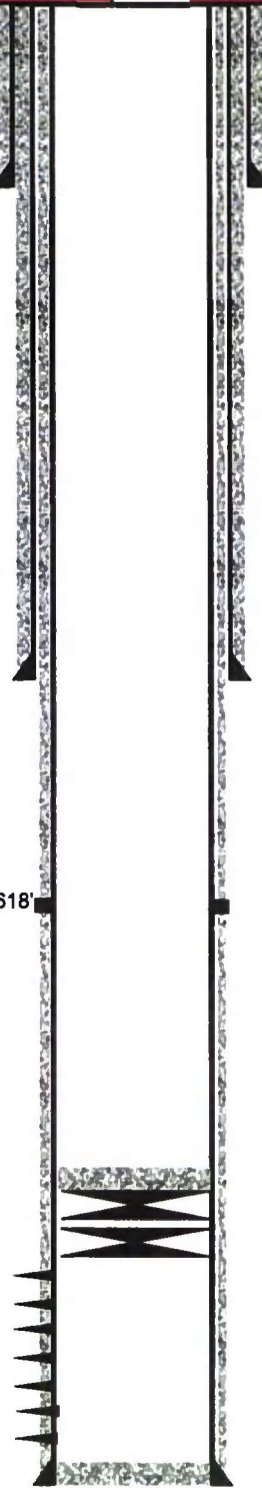

8308 TD

*Note: Hole is csg between
 7682 - 3809*

CIBP SET @ 7780' AND CMT'D TO 7732' (4/3/2020)

CIBP SET @ 7855' (4/3/2020)

565'

DEVON ENERGY PRODUCTION COMPANY LP

Well Name: ORE IDA 14 FED 6	Field: Potato Basin
Location: 1980' FNL & 1780' FEL, SEC 14-T24S-R29E	County: Eddy State: New Mexico
Elevation: 2972' GL	Spud Date: 12/21/1996 Compl Date: 4/12/1997
API#: 30-015-29244 Prepared by: Armon Radfor	Date: 5/17/20 Rev:

PROPOSED WELLBORE

17-1/2" hole
13-3/8", 48#, H40, @ 349'
 Cmt'd w/700 sx to surface

TOC @ SURFACE

12-1/2" Hole
8-5/8", 32#, J55, @ 3102'
 Cmt'd w/1000 sx to surface

BONE SPRING PERFS (ABANDONED 4/3/2020)

7864-7880
 7891-7895
 7900-7908
 7915-7917
 7923-7925
 7939-7942
 8012-8018
 8045-8048
 8058-8063
 8087-8090

7-7/8" Hole
5-1/2", 17#, J55, @ 8350'
 Cmt'd w/1390 sx CI C cmt circ'd to surface

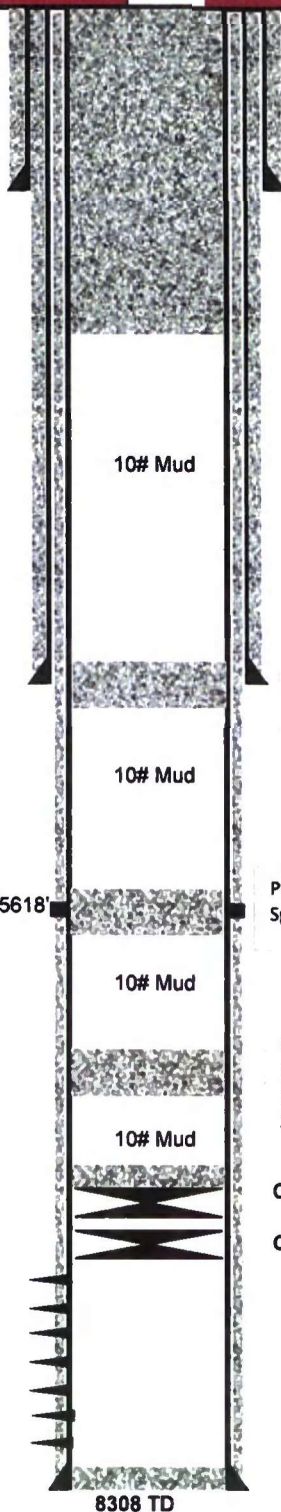

Proposed:

1. Spot CI C in/out from 800' to surface.
2. Cut WH off 3' BGL. Set dry hole marker.
 (T. Salt @ 800'; Shoe @ 349')

Proposed:

- Spot 30 sx CI C from 3250'-2950'. WOC & tag.
 (T. Bell Canyon @ 3180'; Shoe @ 3102'; B. Salt @ 3000')

Proposed:

- Spot 25 sx CI C from 5700-5450'. WOC & tag.

Proposed:

1. Tag cmt @ 7732'.
2. Spot 25 sx CI C from 6900-6650'.
 (T. Bone Spring @ 6826')

CIBP SET @ 7780' AND CMT'D TO 7732' (4/3/2020)

CIBP SET @ 7855' (4/3/2020)

8308 TD

**BUREAU OF LAND MANAGEMENT
Carlsbad Field Office
620 East Greene Street
Carlsbad, New Mexico 88220
575-234-5972**

**Permanent Abandonment of Federal Wells
Conditions of Approval**

Failure to comply with the following Conditions of Approval may result in a Notice of Incidents of Noncompliance (INC) in accordance with 43 CFR 3163.1.

1. Plugging operations shall commence within **ninety (90)** days from the approval date of this Notice of Intent to Abandon.

If you are unable to plug the well by the 90th day provide this office, prior to the 90th day, with the reason for not meeting the deadline and a date when we can expect the well to be plugged. Failure to do so will result in enforcement action.

The rig used for the plugging procedure cannot be released and moved off without the prior approval of the authorized officer. Failure to do so may result in enforcement action.

2. **Notification:** Contact the appropriate BLM office at least 24 hours prior to the commencing of any plugging operations. For wells in Chaves and Roosevelt County, call 575-627-0272; Eddy County, call 575-361-2822; Lea County, call 575-393-3612.

3. **Blowout Preventers:** A blowout preventer (BOP), as appropriate, shall be installed before commencing any plugging operation. The BOP must be installed and maintained as per API and manufacturer recommendations. The minimum BOP requirement is a 2M system for a well not deeper than 9,090 feet; a 3M system for a well not deeper than 13,636 feet; and a 5M system for a well not deeper than 22,727 feet.

4. **Mud Requirement:** Mud shall be placed between all plugs. Minimum consistency of plugging mud shall be obtained by mixing at the rate of 25 sacks (50 pounds each) of gel per 100 barrels of **brine** water. Minimum nine (9) pounds per gallon.

5. **Cement Requirement:** Sufficient cement shall be used to bring any required plug to the specified depth and length. Any given cement volumes on the proposed plugging procedure are merely estimates and are not final. Unless specific approval is received, no plug except the surface plug shall be less than 25 sacks of cement. Any plug that requires a tag will have a minimum WOC time of 4 hours.

In lieu of a cement plug across perforations in a cased hole (not for any other plugs), a bridge plug set within 50 feet to 100 feet above the perforations shall be capped with 25 sacks of cement. If a bailer is used to cap this plug, 35 feet of cement shall be sufficient. **Before pumping or bailing cement on top of CIBP, tag will be required to verify depth. Based on depth, a tag of the cement may be deemed necessary.**

Unless otherwise specified in the approved procedure, the cement plug shall consist of either Neat Class "C", for up to 7,500 feet of depth or Neat Class "H", for deeper than 7,500 feet plugs.

6. Dry Hole Marker: All casing shall be cut-off at the base of the cellar or 3 feet below final restored ground level (whichever is deeper). **The BLM is to be notified a minimum of 4 hours prior to the wellhead being cut off to verify that cement is to surface in the casing and all annuluses. Wellhead cut off shall commence within ten (10) calendar days of the well being plugged. If the cut off cannot be done by the 10th day, the BLM is to be contacted with justification to receive an extension for completing the cut off.**

The well bore shall then be capped with a 4-inch pipe, 10-feet in length, 4 feet above ground and embedded in cement, unless otherwise noted in COA (requirements will be attached). The following information shall be permanently inscribed on the dry hole marker: well name and number, name of the operator, lease serial number, surveyed location (quarter-quarter section, section, township and range or other authorized survey designation acceptable to the authorized officer such as metes and bounds).

7. Subsequent Plugging Reporting: Within 30 days after plugging work is completed, file one original and three copies of the Subsequent Report of Abandonment, Form 3160-5 to BLM. The report should give in detail the manner in which the plugging work was carried out, the extent (by depths) of cement plugs placed, and the size and location (by depths) of casing left in the well. **Show date well was plugged.**

8. Trash: All trash, junk and other waste material shall be contained in trash cages or bins to prevent scattering and will be removed and deposited in an approved sanitary landfill. Burial on site is not permitted.

Following the submission and approval of the Subsequent Report of Abandonment, surface restoration will be required. See attached reclamation objectives.

UNITED STATES
DEPARTMENT OF THE INTERIOR
BUREAU OF LAND MANAGEMENT
CARLSBAD FIELD OFFICE
620 EAST GREENE STREET
CARLSBAD, NEW MEXICO 88220

OFFICIAL USE
PENALTY FOR PRIVATE USE \$300

LUBBOCK
TX 794
31 JUL 20
PM 11

DEVON ENERGY PRODUCTION
333 WEST SHERIDAN AVENUE
OKLAHOMA CITY OK
73102

Hasler
07/31/2020
US POSTAGE \$000.65



ZIP 88220
011E11520047

73102-501599

