

Form 3160-3
(June 2015)FORM APPROVED
OMB No. 1004-0137
Expires: January 31, 2018

UNITED STATES
DEPARTMENT OF THE INTERIOR
BUREAU OF LAND MANAGEMENT
APPLICATION FOR PERMIT TO DRILL OR REENTER

| | | |
|---|--|--|
| 1a. Type of work: <input checked="" type="checkbox"/> DRILL <input type="checkbox"/> REENTER 1b. Type of Well: <input checked="" type="checkbox"/> Oil Well <input type="checkbox"/> Gas Well <input type="checkbox"/> Other 1c. Type of Completion: <input type="checkbox"/> Hydraulic Fracturing <input checked="" type="checkbox"/> Single Zone <input type="checkbox"/> Multiple Zone | | 5. Lease Serial No. NMNM0473362 6. If Indian, Allottee or Tribe Name 7. If Unit or CA Agreement, Name and No. 8. Lease Name and Well No. DAWSON 34 FED STATE COM 133H |
| 2. Name of Operator COLGATE OPERATING LLC 3a. Address 306 W. Wall St., Suite 500, Midland, TX 79701 3b. Phone No. (include area code) (432) 695-4224 | | 9. API Well No. 30-015-47705 10. Field and Pool, or Exploratory Old Millman Ranch:BS WINCHESTER/BONE SPRING |
| 4. Location of Well (Report location clearly and in accordance with any State requirements. *) At surface NESE / 1505 FSL / 760 FEL / LAT 32.6141473 / LONG -104.1586816 At proposed prod. zone NWSW / 1750 FSL / 10 FWL / LAT 32.6147108 / LONG -104.1904707 | | 11. Sec., T. R. M. or Blk. and Survey or Area SEC 34/T19S/R28E/NMP |
| 14. Distance in miles and direction from nearest town or post office* 14 miles | | 12. County or Parish EDDY 13. State NM |
| 15. Distance from proposed* location to nearest property or lease line, ft. (Also to nearest drig. unit line, if any) 1505 feet | 16. No of acres in lease 880 | 17. Spacing Unit dedicated to this well 320.0 |
| 18. Distance from proposed location* to nearest well, drilling, completed, applied for, on this lease, ft. 45 feet | 19. Proposed Depth 8516 feet / 18979 feet | 20. BLM/BIA Bond No. in file FED: NMB001382 |
| 21. Elevations (Show whether DF, KDB, RT, GL, etc.) 3304 feet | 22. Approximate date work will start* 09/01/2020 | 23. Estimated duration 90 days |
| 24. Attachments | | |

The following, completed in accordance with the requirements of Onshore Oil and Gas Order No. 1, and the Hydraulic Fracturing rule per 43 CFR 3162.3-3 (as applicable)

- | | |
|---|---|
| 1. Well plat certified by a registered surveyor. 2. A Drilling Plan. 3. A Surface Use Plan (if the location is on National Forest System Lands, the SUPO must be filed with the appropriate Forest Service Office). | 4. Bond to cover the operations unless covered by an existing bond on file (see Item 20 above). 5. Operator certification. 6. Such other site specific information and/or plans as may be requested by the BLM. |
|---|---|

| | | |
|--|---|---------------------------|
| 25. Signature (Electronic Submission) Title President | Name (Printed/Typed) BRIAN WOOD / Ph: (432) 695-4224 | Date 06/24/2020 |
| Approved by (Signature) (Electronic Submission) Title Assistant Field Manager Lands & Minerals | Name (Printed/Typed) Cody Layton / Ph: (575) 234-5959 Office Carlsbad Field Office | Date 10/21/2020 |

Application approval does not warrant or certify that the applicant holds legal or equitable title to those rights in the subject lease which would entitle the applicant to conduct operations thereon.
 Conditions of approval, if any, are attached.

Title 18 U.S.C. Section 1001 and Title 43 U.S.C. Section 1212, make it a crime for any person knowingly and willfully to make to any department or agency of the United States any false, fictitious or fraudulent statements or representations as to any matter within its jurisdiction.

Oil base muds are not to be used until fresh water zones are cased and cemented providing isolation from the oil or diesel. This includes synthetic oils. Oil based mud, drilling fluids and solids must be contained in a steel closed loop system.

- Will require a directional survey with the C-104
Submit one C-104 per pool.

Once the well is spud, to prevent ground water contamination through whole or partial conduits from the surface, the operator shall drill without interruption through the fresh water zone or zones and shall immediately set in cement the water protection string

APPROVED WITH CONDITIONS

Approval Date: 10/21/2020

SL
(Continued on page 2)

KP 11/17/2020 GEO Review
*(Instructions on page 2)
JAG 11/20/2020

Form C-102
Revised August 1, 2011
Submit one copy to appropriate
District Office
☐ AMENDED REPORT

| 17 OPERATOR CERTIFICATION | |
|---|----------------------------|
| I hereby certify that the information contained herein is true and complete to the best of my knowledge and belief, and that this organization either owns a working interest or unleased mineral interest in the land including the proposed bottom hole location or has a right to drill this well at this location pursuant to a contract with an owner of such a mineral or working interest, or to a voluntary pooling agreement or a compulsory pooling order heretofore entered by the division. | |
| | 11-14-20 |
| Signature | Date |
| BRIAN WOOD | |
| Printed Name | |
| brian@permitswest.com | |
| E-mail Address | |
| 505 466-8120 | |
| 18 SURVEYOR CERTIFICATION | |
| I hereby certify that the well location shown on this plat was plotted from field notes of actual surveys made by me or under my supervision, and that the same is true and correct to the best of my belief. | |
| FEBRUARY 19, 2020 | |
| Date of Survey | |
| | |
| Signature and Seal of Professional Surveyor: | |
| Certificate Number: | FEBRUARY 19, 2020 NO. 7984 |

Additional Operator Remarks

Location of Well

0. SHL: NESE / 1505 FSL / 760 FEL / TWSP: 19S / RANGE: 28E / SECTION: 34 / LAT: 32.6141473 / LONG: -104.1586816 (TVD: 0 feet, MD: 0 feet)

PPP: NESE / 1633 FSL / 431 FEL / TWSP: 19S / RANGE: 28E / SECTION: 34 / LAT: 32.6144977 / LONG: -104.1576132 (TVD: 4308 feet, MD: 4331 feet)

BHL: NWSW / 1750 FSL / 10 FWL / TWSP: 19S / RANGE: 28E / SECTION: 33 / LAT: 32.6147108 / LONG: -104.1904707 (TVD: 8516 feet, MD: 18979 feet)

BLM Point of Contact

Name: Gavin Mickwee

Title: Land Law Examiner

Phone: (575) 234-5972

Email: gmickwee@blm.gov

PECOS DISTRICT

DRILLING CONDITIONS OF APPROVAL

| | |
|-------------------------|------------------------------------|
| OPERATOR'S NAME: | Colgate Operating LLC |
| LEASE NO.: | NMNM0473362 |
| LOCATION: | Section 34, T.19 S., R.28 E., NMPM |
| COUNTY: | Eddy County, New Mexico |

| | |
|------------------------------|------------------------------|
| WELL NAME & NO.: | Dawson 34 Fed State Com 123H |
| SURFACE HOLE FOOTAGE: | 1505'/S & 715'/E |
| BOTTOM HOLE FOOTAGE: | 1650'/S & 10'/W |

| | |
|------------------------------|------------------------------|
| WELL NAME & NO.: | Dawson 34 Fed State Com 124H |
| SURFACE HOLE FOOTAGE: | 295'/S & 560'/E |
| BOTTOM HOLE FOOTAGE: | 330'/S & 10'/W |

| | |
|------------------------------|------------------------------|
| WELL NAME & NO.: | Dawson 34 Fed State Com 133H |
| SURFACE HOLE FOOTAGE: | 1505'/S & 760'/E |
| BOTTOM HOLE FOOTAGE: | 1750'/S & 10'/W |

| | |
|------------------------------|------------------------------|
| WELL NAME & NO.: | Dawson 34 Fed State Com 134H |
| SURFACE HOLE FOOTAGE: | 340'/S & 560'/E |
| BOTTOM HOLE FOOTAGE: | 430'/S & 10'/W |

COA

| | | | |
|----------------------|--|--|--|
| H2S | <input checked="" type="checkbox"/> Yes | <input type="checkbox"/> No | |
| Potash | <input checked="" type="checkbox"/> None | <input type="checkbox"/> Secretary | <input type="checkbox"/> R-111-P |
| Cave/Karst Potential | <input type="checkbox"/> Low | <input type="checkbox"/> Medium | <input checked="" type="checkbox"/> High |
| Cave/Karst Potential | <input type="checkbox"/> Critical | | |
| Variance | <input type="checkbox"/> None | <input checked="" type="checkbox"/> Flex Hose | <input type="checkbox"/> Other |
| Wellhead | <input type="checkbox"/> Conventional | <input checked="" type="checkbox"/> Multibowl | <input type="checkbox"/> Both |
| Other | <input type="checkbox"/> 4 String Area | <input checked="" type="checkbox"/> Capitan Reef | <input type="checkbox"/> WIPP |
| Other | <input type="checkbox"/> Fluid Filled | <input type="checkbox"/> Cement Squeeze | <input type="checkbox"/> Pilot Hole |
| Special Requirements | <input type="checkbox"/> Water Disposal | <input checked="" type="checkbox"/> COM | <input type="checkbox"/> Unit |

A. HYDROGEN SULFIDE

A Hydrogen Sulfide (H2S) Drilling Plan shall be activated 500 feet prior to drilling into the **Cherry Canyon and Brushy Canyon** formation. As a result, the Hydrogen Sulfide area must meet Onshore Order 6 requirements, which includes equipment and personnel/public protection items. If Hydrogen Sulfide is encountered, please provide measured values and formations to the BLM.

B. CASING

1. The **13-3/8** inch surface casing shall be set at approximately **310 feet** (a minimum of **70 feet (Eddy County)** into the Rustler Anhydrite and above the salt) and cemented to the surface.
 - a. If cement does not circulate to the surface, the appropriate BLM office shall be notified and a temperature survey utilizing an electronic type temperature survey with surface log readout will be used or a cement bond log shall be run to verify the top of the cement. Temperature survey will be run a minimum of six hours after pumping cement and ideally between 8-10 hours after completing the cement job.
 - b. Wait on cement (WOC) time for a primary cement job will be a minimum of **8 hours** or 500 pounds compressive strength, whichever is greater. (This is to include the lead cement)
 - c. Wait on cement (WOC) time for a remedial job will be a minimum of 4 hours after bringing cement to surface or 500 pounds compressive strength, whichever is greater.
 - d. If cement falls back, remedial cementing will be done prior to drilling out that string.
2. The minimum required fill of cement behind the **9-5/8** inch intermediate casing shall be set at approximately **2890 feet** is:
 - Cement to surface. If cement does not circulate see B.1.a, c-d above.
Wait on cement (WOC) time for a primary cement job is to include the lead cement slurry due to cave/karst or potash.
 - ❖ In High Cave/Karst Areas if cement does not circulate to surface on the first two casing strings, the cement on the 3rd casing string must come to surface.
 - ❖ In Capitan Reef Areas if cement does not circulate to surface on the first two casing strings, the cement on the 3rd casing string must come to surface.
 - ❖ **Special Capitan Reef requirements.** If lost circulation (50% or greater) occurs below the Base of the Salt, the operator shall do the following:
 - Switch to fresh water mud to protect the Capitan Reef and use fresh water mud until setting the intermediate casing. The appropriate BLM office is to be notified for a PET to witness the switch to fresh water.
 - Daily drilling reports from the Base of the Salt to the setting of the intermediate casing are to be submitted to the BLM CFO engineering staff via e-mail by 0800 hours each morning. Any lost circulation encountered is to be recorded on these drilling reports. The daily drilling report should show mud volume per shift/tour. Failure to submit these reports will result in an Incidence of Non-

Compliance being issued for failure to comply with the Conditions of Approval. If not already planned, the operator shall run a caliper survey for the intermediate well bore and submit to the appropriate BLM office.

3. The minimum required fill of cement behind the **5-1/2** inch production casing is:
 - Cement should tie-back at least **50 feet** on top of Capitan Reef top **or 200 feet** into the previous casing, whichever is greater. If cement does not circulate see B.1.a, c-d above.
Wait on cement (WOC) time for a primary cement job is to include the lead cement slurry due to cave/karst, potash or capitan reef. Cement excess is less than 25%, more cement might be required.

C. PRESSURE CONTROL

1. Variance approved to use flex line from BOP to choke manifold. Manufacturer's specification to be readily available. No external damage to flex line. Flex line to be installed as straight as possible (no hard bends).'
2. Operator has proposed a multi-bowl wellhead assembly. This assembly will only be tested when installed on the surface casing. Minimum working pressure of the blowout preventer (BOP) and related equipment (BOPE) required for drilling below the surface casing shoe shall be **5000 (5M)** psi.
 - a. Wellhead shall be installed by manufacturer's representatives, submit documentation with subsequent sundry.
 - b. If the welding is performed by a third party, the manufacturer's representative shall monitor the temperature to verify that it does not exceed the maximum temperature of the seal.
 - c. Manufacturer representative shall install the test plug for the initial BOP test.
 - d. If the cement does not circulate and one inch operations would have been possible with a standard wellhead, the well head shall be cut off, cementing operations performed and another wellhead installed.
 - e. Whenever any seal subject to test pressure is broken, all the tests in OOGO2.III.A.2.i must be followed.

D. SPECIAL REQUIREMENT (S)

Communitization Agreement

- The operator will submit a Communitization Agreement to the Santa Fe Office, 301 Dinosaur Trail Santa Fe, New Mexico 87508, at least 90 days before the anticipated date of first production from a well subject to a spacing order issued by the New Mexico Oil Conservation Division. The Communitization Agreement will include the signatures of all working interest owners in all Federal and Indian leases subject to the Communitization Agreement (i.e., operating rights owners and lessees of record),

or certification that the operator has obtained the written signatures of all such owners and will make those signatures available to the BLM immediately upon request.

- If the operator does not comply with this condition of approval, the BLM may take enforcement actions that include, but are not limited to, those specified in 43 CFR 3163.1.
- In addition, the well sign shall include the surface and bottom hole lease numbers. When the Communitization Agreement number is known, it shall also be on the sign.

GENERAL REQUIREMENTS

The BLM is to be notified in advance for a representative to witness:

- a. Spudding well (minimum of 24 hours)
- b. Setting and/or Cementing of all casing strings (minimum of 4 hours)
- c. BOPE tests (minimum of 4 hours)

☒ Eddy County

Call the Carlsbad Field Office, 620 East Greene St., Carlsbad, NM 88220,
(575) 361-2822

☒ Lea County

Call the Hobbs Field Station, 414 West Taylor, Hobbs NM 88240, (575)
393-3612

1. Unless the production casing has been run and cemented or the well has been properly plugged, the drilling rig shall not be removed from over the hole without prior approval.
 - a. In the event the operator has proposed to drill multiple wells utilizing a skid/walking rig. Operator shall secure the wellbore on the current well, after installing and testing the wellhead, by installing a blind flange of like pressure rating to the wellhead and a pressure gauge that can be monitored while drilling is performed on the other well(s).
 - b. When the operator proposes to set surface casing with Spudder Rig
 - Notify the BLM when moving in and removing the Spudder Rig.
 - Notify the BLM when moving in the 2nd Rig. Rig to be moved in within 90 days of notification that Spudder Rig has left the location.
 - BOP/BOPE test to be conducted per Onshore Oil and Gas Order No. 2 as soon as 2nd Rig is rigged up on well.
2. Floor controls are required for 3M or Greater systems. These controls will be on the rig floor, unobstructed, readily accessible to the driller and will be operational at all times during drilling and/or completion activities. Rig floor is defined as the area immediately around the rotary table; the area immediately above the substructure on which the draw works are located, this does not include the dog house or stairway area.
3. The record of the drilling rate along with the GR/N well log run from TD to surface (horizontal well – vertical portion of hole) shall be submitted to the BLM office as well as all other logs run on the borehole 30 days from completion. If available, a digital copy of the logs is to be submitted in addition to the paper copies. The Rustler top and top and bottom of Salt are to be recorded on the Completion Report.

A. CASING

1. Changes to the approved APD casing program need prior approval if the items substituted are of lesser grade or different casing size or are Non-API. The Operator can exchange the components of the proposal with that of superior strength (i.e. changing from J-55 to N-80, or from 36# to 40#). Changes to the approved cement program need prior approval if the altered cement plan has less volume or strength or if the changes are substantial (i.e. Multistage tool, ECP, etc.). The initial wellhead installed on the well will remain on the well with spools used as needed.
2. Wait on cement (WOC) for Potash Areas: After cementing but before commencing any tests, the casing string shall stand cemented under pressure until both of the following conditions have been met: 1) cement reaches a minimum compressive strength of 500 psi for all cement blends, 2) until cement has been in place at least 24 hours. WOC time will be recorded in the driller's log. The casing integrity test can be done (prior to the cement setting up) immediately after bumping the plug.
3. Wait on cement (WOC) for Water Basin: After cementing but before commencing any tests, the casing string shall stand cemented under pressure until both of the following conditions have been met: 1) cement reaches a minimum compressive strength of 500 psi at the shoe, 2) until cement has been in place at least 8 hours. WOC time will be recorded in the driller's log. See individual casing strings for details regarding lead cement slurry requirements. The casing integrity test can be done (prior to the cement setting up) immediately after bumping the plug.
4. Provide compressive strengths including hours to reach required 500 pounds compressive strength prior to cementing each casing string. Have well specific cement details onsite prior to pumping the cement for each casing string.
5. No pea gravel permitted for remedial or fall back remedial without prior authorization from the BLM engineer.
6. On that portion of any well approved for a 5M BOPE system or greater, a pressure integrity test of each casing shoe shall be performed. Formation at the shoe shall be tested to a minimum of the mud weight equivalent anticipated to control the formation pressure to the next casing depth or at total depth of the well. This test shall be performed before drilling more than 20 feet of new hole.
7. If hardband drill pipe is rotated inside casing, returns will be monitored for metal. If metal is found in samples, drill pipe will be pulled and rubber protectors which have a larger diameter than the tool joints of the drill pipe will be installed prior to continuing drilling operations.
8. Whenever a casing string is cemented in the R-111-P potash area, the NMOCD requirements shall be followed.

B. PRESSURE CONTROL

1. All blowout preventer (BOP) and related equipment (BOPE) shall comply with well control requirements as described in Onshore Oil and Gas Order No. 2 and API RP 53 Sec. 17.
2. If a variance is approved for a flexible hose to be installed from the BOP to the choke manifold, the following requirements apply: The flex line must meet the requirements of API 16C. Check condition of flexible line from BOP to choke manifold, replace if exterior is damaged or if line fails test. Line to be as straight as possible with no hard bends and is to be anchored according to Manufacturer's requirements. The flexible hose can be exchanged with a hose of equal size and equal or greater pressure rating. Anchor requirements, specification sheet and hydrostatic pressure test certification matching the hose in service, to be onsite for review. These documents shall be posted in the company man's trailer and on the rig floor.
3. 5M or higher system requires an HCR valve, remote kill line and annular to match. The remote kill line is to be installed prior to testing the system and tested to stack pressure.
4. If the operator has proposed a multi-bowl wellhead assembly in the APD. The following requirements must be met:
 - a. Wellhead shall be installed by manufacturer's representatives, submit documentation with subsequent sundry.
 - b. If the welding is performed by a third party, the manufacturer's representative shall monitor the temperature to verify that it does not exceed the maximum temperature of the seal.
 - c. Manufacturer representative shall install the test plug for the initial BOP test.
 - d. Whenever any seal subject to test pressure is broken, all the tests in OOGO2.III.A.2.i must be followed.
 - e. If the cement does not circulate and one inch operations would have been possible with a standard wellhead, the well head shall be cut off, cementing operations performed and another wellhead installed.
5. The appropriate BLM office shall be notified a minimum of 4 hours in advance for a representative to witness the tests.
 - a. In a water basin, for all casing strings utilizing slips, these are to be set as soon as the crew and rig are ready and any fallback cement remediation has been done. The casing cut-off and BOP installation can be initiated four hours after installing the slips, which will be approximately six hours after bumping the plug. For those casing strings not using slips, the minimum wait time before cut-off is eight hours after bumping the plug. BOP/BOPE testing can begin after cut-off or once cement reaches 500 psi compressive strength (including lead when specified), whichever is greater. However, if the float does not

hold, cut-off cannot be initiated until cement reaches 500 psi compressive strength (including lead when specified).

- b. In potash areas, for all casing strings utilizing slips, these are to be set as soon as the crew and rig are ready and any fallback cement remediation has been done. For all casing strings, casing cut-off and BOP installation can be initiated at twelve hours after bumping the plug. However, **no tests** shall commence until the cement has had a minimum of 24 hours setup time, except the casing pressure test can be initiated immediately after bumping the plug (only applies to single stage cement jobs).
- c. The tests shall be done by an independent service company utilizing a test plug not a cup or J-packer. The operator also has the option of utilizing an independent tester to test without a plug (i.e. against the casing) pursuant to Onshore Order 2 with the pressure not to exceed 70% of the burst rating for the casing. Any test against the casing must meet the WOC time for water basin (8 hours) or potash (24 hours) or 500 pounds compressive strength, whichever is greater, prior to initiating the test (see casing segment as lead cement may be critical item).
- d. The test shall be run on a 5000 psi chart for a 2-3M BOP/BOP, on a 10000 psi chart for a 5M BOP/BOPE and on a 15000 psi chart for a 10M BOP/BOPE. If a linear chart is used, it shall be a one hour chart. A circular chart shall have a maximum 2 hour clock. If a twelve hour or twenty-four hour chart is used, tester shall make a notation that it is run with a two hour clock.
- e. The results of the test shall be reported to the appropriate BLM office.
- f. All tests are required to be recorded on a calibrated test chart. A copy of the BOP/BOPE test chart and a copy of independent service company test will be submitted to the appropriate BLM office.
- g. The BOP/BOPE test shall include a low pressure test from 250 to 300 psi. The test will be held for a minimum of 10 minutes if test is done with a test plug and 30 minutes without a test plug. This test shall be performed prior to the test at full stack pressure.
- h. BOP/BOPE must be tested by an independent service company within 500 feet of the top of the Wolfcamp formation if the time between the setting of the intermediate casing and reaching this depth exceeds 20 days. This test does not exclude the test prior to drilling out the casing shoe as per Onshore Order No. 2.

C. DRILLING MUD

Mud system monitoring equipment, with derrick floor indicators and visual and audio alarms, shall be operating before drilling into the Wolfcamp formation, and shall be used until production casing is run and cemented.

D. WASTE MATERIAL AND FLUIDS

All waste (i.e. drilling fluids, trash, salts, chemicals, sewage, gray water, etc.) created as a result of drilling operations and completion operations shall be safely contained and disposed of properly at a waste disposal facility. No waste material or fluid shall be disposed of on the well location or surrounding area.

Porto-johns and trash containers will be on-location during fracturing operations or any other crew-intensive operations.

District I
1625 N. French Dr., Hobbs, NM 88240
District II
811 S. First St., Artesia, NM 88210
District III
1000 Rio Brazos Road, Aztec, NM 87410
District IV
1220 S. St. Francis Dr., Santa Fe, NM 87505

State of New Mexico
Energy, Minerals and Natural Resources Department
Oil Conservation Division
1220 South St. Francis Dr.
Santa Fe, NM 87505

Submit Original
to Appropriate
District Office

GAS CAPTURE PLAN

Date: 6/20/2020

X Original Operator & OGRID No.: Colgate Operating, LLC (371449)

☐ Amended - Reason for Amendment: _____

This Gas Capture Plan outlines actions to be taken by the Operator to reduce well/production facility flaring/venting for new completion (new drill, recomple to new zone, re-frac) activity.

Note: A C-129 must be submitted and approved prior to exceeding 60 days allowed by Rule 19.15.18.12.A

Well(s)/Production Facility – Name of facility

The well(s) that will be located at the production facility are shown in the table below.

| Well | API | SHL (ULSTR) | SHL Footages | Expected MCF/D | Flared or Vented | Comments |
|------------------------|---------|--------------|--------------------|----------------|------------------|-------------------------------|
| Dawson 34 Fed Com 123H | 30-015- | I-34-19S-28E | 1505 FSL & 715 FEL | 3000 | 30 days | Time depends on well clean up |
| Dawson 34 Fed Com 133H | 30-015- | I-34-19S-28E | 1505 FSL & 760 FEL | 3000 | 30 days | Time depends on well clean up |

Gathering System and Pipeline Notification

Well will be connected to a production facility after flowback operations are complete, if gas transporter system is in place. No gas contract has been signed, but a potential transporter is DCP Operating Company, LP (36785) who transports gas from OXY's DWU Federal 6 well in I-34-19s-28e. That well is ≈500' northwest. Colgate Operating, LLC will provide (periodically) to its Gas Transporter a drilling, completion and estimated first production date for wells that are scheduled to be drilled in the foreseeable future. In addition, Colgate Operating, LLC and its Gas Transporter have periodic conference calls to discuss changes to drilling and completion schedules. Gas from these wells will be processed at an as yet undetermined Gas Transporter Processing Plant located in Eddy County, New Mexico. The actual flow of the gas will be based on compression operating parameters and gathering system pressures.

Flowback Strategy

After the fracture treatment/completion operations, well(s) will be produced to temporary production tanks and gas will be flared or vented. During flowback, the fluids and sand content will be monitored. When the produced fluids contain minimal sand, the wells will be turned to production facilities. Gas sales should start as soon as the wells start flowing through the production facilities, unless there are operational issues on its Gas Transporter system at that time. Based on current information, it is Colgate Operating, LLC's belief an existing or new system can take this gas upon completion of the well(s). Safety requirements during cleanout operations from using underbalanced air cleanout systems may necessitate that sand and non-pipeline quality gas be vented and/or flared rather than sold on a temporary basis.

Alternatives to Reduce Flaring

Below are alternatives considered from a conceptual standpoint to reduce the amount of gas flared.

- Power Generation – On lease
 - Only a portion of gas is consumed operating the generator, remainder of gas will be flared
- Compressed Natural Gas – On lease
 - Gas flared would be minimal, but might be uneconomical to operate when gas volume declines
- NGL Removal – On lease
 - Plants are expensive, residue gas is still flared, and uneconomical to operate when gas volume declines



APD ID: 10400058421

Submission Date: 06/24/2020

Highlighted data
reflects the most
recent changes

Operator Name: COLGATE OPERATING LLC

Well Name: DAWSON 34 FED STATE COM

Well Number: 133H

[Show Final Text](#)

Well Type: OIL WELL

Well Work Type: Drill

Section 1 - Geologic Formations

| Formation ID | Formation Name | Elevation | True Vertical Depth | Measured Depth | Lithologies | Mineral Resources | Producing Formation |
|--------------|------------------------|-----------|---------------------|----------------|--------------|-------------------|---------------------|
| 769622 | QUATERNARY | 3304 | 0 | 0 | OTHER : None | USEABLE WATER | N |
| 769623 | RUSTLER ANHYDRITE | 3204 | 100 | 100 | ANHYDRITE | NONE | N |
| 769624 | TOP SALT | 2952 | 352 | 352 | SALT | NONE | N |
| 769625 | BASE OF SALT | 2632 | 672 | 672 | SALT | NONE | N |
| 769626 | YATES | 2324 | 980 | 980 | SANDSTONE | NONE | N |
| 769627 | CAPITAN REEF | 777 | 2527 | 2534 | LIMESTONE | USEABLE WATER | N |
| 769628 | CHERRY CANYON | 262 | 3042 | 3053 | SANDSTONE | NONE | N |
| 769629 | LOWER BRUSHY CANYON 8A | -534 | 3838 | 3856 | SANDSTONE | NATURAL GAS, OIL | N |
| 769630 | BONE SPRING LIME | -1004 | 4308 | 4331 | LIMESTONE | NATURAL GAS, OIL | N |
| 769631 | BONE SPRING 1ST | -3118 | 6422 | 6463 | SANDSTONE | NATURAL GAS, OIL | N |
| 769632 | BONE SPRING 2ND | -3346 | 6650 | 6693 | LIMESTONE | NATURAL GAS, OIL | N |
| 769633 | BONE SPRING 2ND | -3815 | 7119 | 7166 | SANDSTONE | NATURAL GAS, OIL | N |
| 769882 | BONE SPRING 3RD | -4357 | 7661 | 7711 | LIMESTONE | NATURAL GAS, OIL | N |
| 769883 | BONE SPRING 3RD | -5090 | 8394 | 8459 | SANDSTONE | NATURAL GAS, OIL | Y |

Section 2 - Blowout Prevention

Operator Name: COLGATE OPERATING LLC

Well Name: DAWSON 34 FED STATE COM

Well Number: 133H

Pressure Rating (PSI): 10M

Rating Depth: 12000

Equipment: 10M BOPE with WP ratings in excess of anticipated maximum surface pressure will be used for well control from drilling out of the surface casing to TMD. A rotating head will also be installed and used as needed. All BOPE connections will be flanged, welded, or clamped. All choke lines will be straight, unless targeted with running tees, or tee blocks are used. Choke lines will be anchored to prevent whip and reduce vibrations. All valves in the choke line and choke manifold will be full opening to avoid restrictions and to allow straight fluid paths to minimize potential erosion. All gauges used in the well control system will be designed for drilling fluid service. A top drive inside BOP valve will be used at all times. Subs equipped with full opening valves sized to fit the drill pipe and collars will be available on the rig floor in the open position. The key to operate the valve equipped subs will be on the rig floor at all times. Accumulator system will have sufficient capacity to open the HCR and close all 3 sets of rams plus the annular preventer while retaining >300 psi above pre-charge on the closing manifold. (Accumulator system will be capable of doing so without using the closing unit pumps). Fluid reservoir capacity will be twice the usable fluid volume of the accumulator system capacity. Fluid level will be maintained at the manufacturer's recommended level. Before connecting the closing unit to the BOP stack, an accumulator pre-charge pressure test will be performed to ensure the pre-charge pressure is within 100 psi of the desired pre-charge pressure. (Only nitrogen gas will be used to pre-charge). Two independent power sources will be available at all times to power the closing unit pumps so the pumps can automatically start when the closing valve manifold pressure has decreased to the pre-set level. Closing unit pumps will be sized to allow opening of HCR and closing of annular preventer on 5" drill pipe achieving >200 psi above pre-charge pressure with the accumulator system isolated from service in 2 minutes. A valve will be installed in the closing line as close to the annular preventer as possible to act as a locking device. The valve will be maintained in the open position and will be closed only when the power source for the accumulator system is inoperative. Remote controls capable of opening and closing all preventers and the HCR will be readily accessible to the driller. Master controls with the same capability will be operable at the accumulator. Wellhead will be a multi-bowl speed head allowing for hang-off of intermediate casing and isolation of the 13.375 x 9.625 annulus without breaking the connection between the BOP and wellhead to install an additional casing head. A wear bushing will be installed and inspected frequently to guard against internal wear to wellhead.

Requesting Variance? YES

Variance request: Colgate requests a variance to drill the well using a co-flex line between the BOP and choke manifold. Certificate for proposed hose is attached. Manufacturer does not require the hose to be anchored. If this hose is not available, then a hose of equal or higher rating will be used.

Testing Procedure: After surface casing is set and the BOPE installed, pressure tests of BOPE will be performed by a 3rd party tester using water and a test plug to 250 psi low and 10,000 psi high. To deem a pressure test successful, pressure must be maintained for 10 minutes without any bleed-off. A valve on the wellhead below the test plug seat will be open at all time during BOPE tests to guard against casing damage. BOPE will be re-tested in this manner after any connection breaks or passage of allotted time (25 days). Any BOPE which fails a pressure test after initial installation will be replaced before drilling out of the surface casing shoe. If at any time a BOPE component cannot function to secure the hole, the hole will be secured using a retrievable packer. The non-functioning BOPE component will be repaired or replaced. After repair or replacement, a pressure test of the component and any connection broken to repair or replace the non-functioning component will be tested in the same manner as described for the initial BOPE installation. Annular preventer will be function tested at least weekly. Ram preventers will be function tested on each trip. BOPE pit levels drills will be conducted weekly with each drilling crew. All pressure tests performed on BOPE and BOPE pit level drills will be recorded in the drilling log. Isolation of the 13.375 x 9.625 casing annulus will be confirmed by pressure testing of wellhead sealing component after said sealing component is installed.

Choke Diagram Attachment:

Dawson_133H_Choke_20200624124456.pdf

BOP Diagram Attachment:

Dawson_133H_BOP_20200624124506.pdf

Operator Name: COLGATE OPERATING LLC

Well Name: DAWSON 34 FED STATE COM

Well Number: 133H

Section 3 - Casing

| Casing ID | String Type | Hole Size | Csg Size | Condition | Standard | Tapered String | Top Set MD | Bottom Set MD | Top Set TVD | Bottom Set TVD | Top Set MSL | Bottom Set MSL | Calculated casing length MD | Grade | Weight | Joint Type | Collapse SF | Burst SF | Joint SF Type | Joint SF | Body SF Type | Body SF |
|-----------|--------------|-----------|----------|-----------|----------|----------------|------------|---------------|-------------|----------------|-------------|----------------|-----------------------------|---------|--------|-----------------|-------------|----------|---------------|----------|--------------|---------|
| 1 | SURFACE | 17.5 | 13.375 | NEW | API | N | 0 | 310 | 0 | 310 | 3304 | 2994 | 310 | J-55 | 54.5 | BUTT | 1.125 | 1.2 | DRY | 1.6 | DRY | 1.6 |
| 2 | INTERMEDIATE | 12.25 | 9.625 | NEW | API | N | 0 | 3550 | 0 | 3535 | 3305 | -231 | 3550 | J-55 | 36 | BUTT | 1.125 | 1.2 | DRY | 1.6 | DRY | 1.6 |
| 3 | PRODUCTION | 8.75 | 5.5 | NEW | API | N | 0 | 18979 | 0 | 8516 | 3305 | -5212 | 18979 | HCP-110 | 20 | OTHER - CDC HTQ | 1.125 | 1.2 | DRY | 1.6 | DRY | 1.6 |

Casing Attachments

Casing ID: 1 **String Type:** SURFACE

Inspection Document:

Spec Document:

Tapered String Spec:

Casing Design Assumptions and Worksheet(s):

Dawson_133H_Casing_Design_Assumptions_20200624124548.pdf

Operator Name: COLGATE OPERATING LLC

Well Name: DAWSON 34 FED STATE COM

Well Number: 133H

Casing Attachments

Casing ID: 2 **String Type:** INTERMEDIATE

Inspection Document:

Spec Document:

Tapered String Spec:

Casing Design Assumptions and Worksheet(s):

Dawson_133H_Casing_Design_Assumptions_20200624124618.pdf

Casing ID: 3 **String Type:** PRODUCTION

Inspection Document:

Spec Document:

Tapered String Spec:

Casing Design Assumptions and Worksheet(s):

Dawson_133H_Casing_Design_Assumptions_20200624124646.pdf

5.5in_USS_CDC_Casing_Spec_20200624124658.pdf

Section 4 - Cement

| String Type | Lead/Tail | Stage Tool Depth | Top MD | Bottom MD | Quantity(sx) | Yield | Density | Cu Ft | Excess% | Cement type | Additives |
|-------------|-----------|------------------|--------|-----------|--------------|-------|---------|-------|---------|-------------|--|
| SURFACE | Lead | | 0 | 0 | 0 | 0 | 0 | 0 | 0 | None | None |
| SURFACE | Tail | | 0 | 310 | 224 | 1.8 | 13.5 | 403 | 100 | Class C | Salt + accelerator + extender + LCM |
| PRODUCTION | Lead | | 0 | 0 | 0 | 0 | 0 | 0 | 0 | None | None |
| PRODUCTION | Tail | | 2050 | 1897 9 | 4087 | 1.24 | 14.2 | 5067 | 20 | Class H | Fluid loss + dispersant + retarder + LCM |

Operator Name: COLGATE OPERATING LLC

Well Name: DAWSON 34 FED STATE COM

Well Number: 133H

| String Type | Lead/Tail | Stage Tool Depth | Top MD | Bottom MD | Quantity(sx) | Yield | Density | Cu Ft | Excess% | Cement type | Additives |
|--------------|-----------|------------------|--------|-----------|--------------|-------|---------|-------|---------|-------------|-----------------------|
| INTERMEDIATE | Lead | | 0 | 3550 | 775 | 2.19 | 12.7 | 1697 | 100 | Class C | Salt + extender + LCM |
| INTERMEDIATE | Tail | | 0 | 3550 | 209 | 1.33 | 14.8 | 277 | 25 | Class C | Accelerator + LCM |

Section 5 - Circulating Medium

Mud System Type: Closed

Will an air or gas system be Used? NO

Description of the equipment for the circulating system in accordance with Onshore Order #2:

Diagram of the equipment for the circulating system in accordance with Onshore Order #2:

Describe what will be on location to control well or mitigate other conditions: All necessary mud products for weight addition and fluid loss control will be on site at all times. Mud program is subject to change due to hole conditions.

Describe the mud monitoring system utilized: Pason PVT system satisfying Onshore Order 1. Both visual and electronic mud monitoring equipment will be used to detect volume changes indicating loss or gain of circulating system fluid volume. Slow pump rates will be taken and recorded every tour in the drilling log. Mud engineer will perform tests and provide a written report at least every 12 hours while circulating. A trip tank will be used. Trip sheet will be recorded to ensure wellbore is taking proper fill or displacing proper fluid volume during all tripping operations. Gas detecting equipment will be used to monitor for hydrocarbon gas at the shakers while drilling and/or circulating. H2S monitors with visual and auditory alarms will be installed and operational at the shakers, rig floor, and cellar while drilling and/or circulating. A flare system with an effective method for ignition will be used to gather and burn all gas. Flare will discharge >100 from the wellbore. Flare line will be straight unless targeted with running tees. A mud gas separator will be installed and operable >500 before the first anticipated hydrocarbon zone.

Circulating Medium Table

| Top Depth | Bottom Depth | Mud Type | Min Weight (lbs/gal) | Max Weight (lbs/gal) | Density (lbs/cu ft) | Gel Strength (lbs/100 sqft) | PH | Viscosity (CP) | Salinity (ppm) | Filtration (cc) | Additional Characteristics |
|-----------|--------------|--------------------------------|----------------------|----------------------|---------------------|-----------------------------|----|----------------|----------------|-----------------|----------------------------|
| 0 | 310 | OTHER : Fresh water spud | 8.6 | 9 | | | | | | | |
| 310 | 3550 | OTHER : Brine water | 10 | 10.2 | | | | | | | |
| 3550 | 1897 9 | OTHER : Cut brine poly oil mud | 9 | 10 | | | | | | | |

Operator Name: COLGATE OPERATING LLC

Well Name: DAWSON 34 FED STATE COM

Well Number: 133H

Section 6 - Test, Logging, Coring

List of production tests including testing procedures, equipment and safety measures:

Directional surveys will be collected via MWD tools at <200 intervals.

GR log will be acquired by MWD tools from the intermediate casing to TD.

A formation integrity test (FIT) will be performed on all casing strings after BOPE is installed to at least 1 ppg over planned section mud after drilling 10 of new hole.

List of open and cased hole logs run in the well:

GAMMA RAY LOG,

Coring operation description for the well:

No core, drill stem test, open hole log, CBL, or temperature survey is planned.

Section 7 - Pressure

Anticipated Bottom Hole Pressure: 3687

Anticipated Surface Pressure: 1813

Anticipated Bottom Hole Temperature(F): 120

Anticipated abnormal pressures, temperatures, or potential geologic hazards? NO

Describe:

Contingency Plans geohazards description:

Contingency Plans geohazards attachment:

Hydrogen Sulfide drilling operations plan required? YES

Hydrogen sulfide drilling operations plan:

Dawson_133H_H2S_Plan_20200624124841.pdf

Section 8 - Other Information

Proposed horizontal/directional/multi-lateral plan submission:

Dawson_133H_Horizontal_Plan_20200624124912.pdf

Other proposed operations facets description:

Cement will be placed on all casing strings using the pump and plug method. A float will be installed in the casing shoe and float collar on all casing strings to hold cement in place once pumping is completed. A top plug will be used on all casing strings to prevent contamination of the cement by the displacement fluid. A pre-flush fluid will be pumped before cementing to aid in removal of the drilling mud from the wellbore, prevent drilling mud contamination of the cement, and prepare the surfaces of the wellbore and casing for cement.

After cement has set undisturbed for 8-hours and has reached a compressive strength of 500-psi across the zone of interest, then the 13.375" surface casing will be pressured to 1500 psi and held for 30-minutes. Lab reports with the 500-psi compressive strength time for the cement will be on-site for review. A casing test will be deemed successful if test pressure does not decline >10% over the 30-minute period.

Operator Name: COLGATE OPERATING LLC

Well Name: DAWSON 34 FED STATE COM

Well Number: 133H

The casing pressure test will be completed against the blind rams of the 13.625" 10M BOPE before picking up tools to drill out. After cement has set undisturbed for 8-hours and has reached a compressive strength of 500-psi across the zone of interest, then the 9.625 intermediate casing will be pressured to 2500 psi and held for 30-minutes. Lab reports with the 500-psi compressive strength time for the cement will be on-site for review. A casing test will be deemed successful if test pressure does not decline >10% over the 30-minute period.

The casing pressure test will be completed against the lower pipe rams of the 13.625" 10M BOPE immediately before drilling out the float equipment. Casing pressure test on the 5.5" production casing will occur >72 hours after the cement is placed and reached ultimate compressive strength. Lab reports with the 500-psi compressive strength time for the cement will be on-site for review. A casing test will be deemed successful if test pressure does not decline >10% over the 30-minute period. Casing will be tested by pressuring up to 10,000 psi and holding pressure for 30-minutes before starting perforation and stimulation operations.

Other proposed operations facets attachment:

Dawson_133H_Drill_Plan_20200624124923.pdf

CoFlex_Certs_20200624124938.pdf

Dawson_133H_Anti_Collision_Report_20200624124948.pdf

Dawson_133H_Speedhead_Specs_20200624124959.pdf

Dawson_133H_Closed_Loop_20200624125010.pdf

Other Variance attachment:

Colgate Operating, LLC
Dawson 34 Fed Com 133H
SHL 1505' FSL & 760' FEL 34-19S-28E
BHL 1750' FSL & 10' FWL 33-19S-28E
Eddy County, NM

DRILL PLAN PAGE 1

Drilling Program

1. ESTIMATED TOPS

| Formation Name | TVD | MD | Bearing |
|---------------------------------------|-------|--------|---------------|
| Quaternary | 0' | 0' | water |
| Rustler anhydrite | 100' | 100' | N/A |
| top salt | 352' | 352' | N/A |
| base salt | 672' | 672' | N/A |
| Yates sandstone | 980' | 980' | N/A |
| Capitan Reef limestone | 2527' | 2534' | water |
| Cherry Canyon sandstone | 3042' | 3053' | N/A |
| Lower Brushy Canyon sandstone | 3838' | 3856' | hydrocarbons |
| Bone Spring limestone | 4308' | 4331' | hydrocarbons |
| 1 st Bone Spring sandstone | 6422' | 6463' | hydrocarbons |
| 2 nd Bone Spring limestone | 6650' | 6693' | hydrocarbons |
| 2nd Bone Spring sandstone | 7119' | 7166' | hydrocarbons |
| 3 rd Bone Spring limestone | 7661' | 7711' | hydrocarbons |
| (KOP | 8094' | 8144' | hydrocarbons) |
| 3 rd Bone Spring sandstone | 8394' | 8459' | Hydrocarbons |
| TD | 8516' | 18979' | hydrocarbons |

2. NOTABLE ZONES

Third Bone Spring is the goal. All perforations will be $\geq 100'$ from the dedication perimeter. Closest water well (CP 00926 POD1) is 1.97 miles southeast. Depth to water was not recorded in this 300' deep water well.

Colgate Operating, LLC
Dawson 34 Fed Com 133H
SHL 1505' FSL & 760' FEL 34-19S-28E
BHL 1750' FSL & 10' FWL 33-19S-28E
Eddy County, NM

DRILL PLAN PAGE 2

3. PRESSURE CONTROL

10M BOPE with WP ratings in excess of anticipated maximum surface pressure will be used for well control from drilling out of the surface casing to TMD. A rotating head will also be installed and used as needed. All BOPE connections will be flanged, welded, or clamped. All choke lines will be straight, unless targeted with running tees, or tee blocks are used. Choke lines will be anchored to prevent whip and reduce vibrations.

All valves in the choke line and choke manifold will be full opening to avoid restrictions and to allow straight fluid paths to minimize potential erosion. All gauges used in the well control system will be designed for drilling fluid service. A top drive inside BOP valve will be used at all times. Subs equipped with full opening valves sized to fit the drill pipe and collars will be available on the rig floor in the open position. The key to operate the valve equipped subs will be on the rig floor at all times.

Accumulator system will have sufficient capacity to open the HCR and close all 3 sets of rams plus the annular preventer while retaining ≥ 300 psi above pre-charge on the closing manifold. (Accumulator system will be capable of doing so without using the closing unit pumps). Fluid reservoir capacity will be twice the usable fluid volume of the accumulator system capacity. Fluid level will be maintained at the manufacturer's recommended level. Before connecting the closing unit to the BOP stack, an accumulator pre-charge pressure test will be performed to ensure the pre-charge pressure is within 100 psi of the desired pre-charge pressure. (Only nitrogen gas will be used to pre-charge). Two independent power sources will be available at all times to power the closing unit pumps so the pumps can automatically start when the closing valve manifold pressure has decreased to the pre-set level. Closing unit pumps will be sized to allow opening of HCR and closing of annular preventer on 5" drill pipe achieving ≥ 200 psi above pre-charge pressure with the accumulator system isolated from service in < 2 minutes. A valve will be installed in the closing line as close to the annular preventer as possible to act as a locking device. The valve will be

Colgate Operating, LLC
Dawson 34 Fed Com 133H
SHL 1505' FSL & 760' FEL 34-19S-28E
BHL 1750' FSL & 10' FWL 33-19S-28E
Eddy County, NM

DRILL PLAN PAGE 3

maintained in the open position and will be closed only when the power source for the accumulator system is inoperative.

Remote controls capable of opening and closing all preventers and the HCR will be readily accessible to the driller. Master controls with the same capability will be operable at the accumulator. Wellhead will be a multi-bowl speed head allowing for hang-off of intermediate casing and isolation of the 13.375" x 9.625" annulus without breaking the connection between the BOP and wellhead to install an additional casing head. A wear bushing will be installed and inspected frequently to guard against internal wear to wellhead.

Colgate requests a variance to drill the well using a co-flex line between the BOP and choke manifold. Certificate for proposed hose is attached. Manufacturer does not require the hose to be anchored. If this hose is not available, then a hose of equal or higher rating will be used.

After surface casing is set and the BOPE installed, pressure tests of BOPE will be performed by a 3rd party tester using water and a test plug to 250 psi low and 10,000 psi high. To deem a pressure test successful, pressure must be maintained for 10 minutes without any bleed-off. A valve on the wellhead below the test plug seat will be open at all time during BOPE tests to guard against casing damage. BOPE will be re-tested in this manner after any connection breaks or passage of allotted time (25 days).

Any BOPE which fails a pressure test after initial installation will be replaced before drilling out of the surface casing shoe. If at any time a BOPE component cannot function to secure the hole, the hole will be secured using a retrievable packer. The non-functioning BOPE component will be repaired or replaced. After repair or replacement, a pressure test of the component and any connection broken to repair or replace the non-functioning component will be tested in the same manner as described for the initial BOPE installation.

Annular preventer will be function tested at least weekly. Ram preventers will be function tested on each trip. BOPE pit levels drills will be conducted weekly with

Colgate Operating, LLC
Dawson 34 Fed Com 133H
SHL 1505' FSL & 760' FEL 34-19S-28E
BHL 1750' FSL & 10' FWL 33-19S-28E
Eddy County, NM

DRILL PLAN PAGE 4

each drilling crew. All pressure tests performed on BOPE and BOPE pit level drills will be recorded in the drilling log. Isolation of the 13.375" x 9.625" casing annulus will be confirmed by pressure testing of wellhead sealing component after said sealing component is installed.

4. CASING & CEMENT

All casing will be API and new. See attached casing assumption worksheet.

| Hole O. D. | Set MD | Set TVD | Casing OD | Weight (lb/ft) | Grade | Joint | Collapse | Burst | Tension |
|---------------|----------------|---------------|---------------------|-------------------|-------------|------------|----------|-------|---------|
| 17.5" | 0' - 310' | 0' - 310' | 13.375" surface | 54.5 | J-55 | BTC | 1.125 | 1.2 | 1.60 |
| 12.25" | 0' - 3550' | 0' - 3535' | 9.625" intermed. | 36 | J-55 | BTC | 1.125 | 1.2 | 1.60 |
| 8.75" | 0' - 18979' | 0' - 8516' | 5.5" product. | 20 | HCP- 110 | CDC HTQ | 1.125 | 1.2 | 1.60 |

Colgate Operating, LLC
Dawson 34 Fed Com 133H
SHL 1505' FSL & 760' FEL 34-19S-28E
BHL 1750' FSL & 10' FWL 33-19S-28E
Eddy County, NM

DRILL PLAN PAGE 5

| Name | Type | Sacks | Yield | Cu. Ft. | Weight | Blend |
|--------------|------|------------------------------------|-------|---------|--|--|
| Surface | Tail | 224 | 1.8 | 403 | 13.5 | Class C + salt + accelerator + extender + LCM |
| TOC = GL | | 100% Excess | | | Centralizers on bottom 3 joints starting with the shoe joint, then every other joint to GL | |
| Intermediate | Lead | 775 | 2.19 | 1697 | 12.7 | Class C + salt + extender + LCM |
| | Tail | 209 | 1.33 | 277 | 14.8 | Class C + accelerator + LCM |
| TOC = GL | | 100% Excess Lead & 25% Excess Tail | | | 2 centralizers on 1 st joint + 1 centralizer on 2 nd joint + 1 centralizer every 4 th joint to GL | |
| Production | Tail | 4087 | 1.24 | 5067 | 14.2 | Class H + fluid loss + dispersant + retarder + LCM |
| TOC = 2050' | | 20% Excess | | | 2 centralizers on 1 st joint + 1 centralizer on 2 nd joint + 1 centralizer every 3rd joint to 2470' | |

Cement will be placed on all casing strings using the pump and plug method. A float will be installed in the casing shoe and float collar on all casing strings to hold cement in place once pumping is completed. A top plug will be used on all casing strings to prevent contamination of the cement by the displacement fluid. A pre-flush fluid will be pumped before cementing to aid in removal of the drilling mud from the wellbore, prevent drilling mud contamination of the cement, and prepare the surfaces of the wellbore and casing for cement.

After cement has set undisturbed for 8-hours and has reached a compressive strength of 500-psi across the zone of interest, then the 13.375" surface casing will be pressured to 1500 psi and held for 30-minutes. Lab reports with the 500-psi compressive strength time for the cement will be on-site for review. A casing test will be deemed successful if test pressure does not decline >10% over the 30-minute period.

Colgate Operating, LLC
Dawson 34 Fed Com 133H
SHL 1505' FSL & 760' FEL 34-19S-28E
BHL 1750' FSL & 10' FWL 33-19S-28E
Eddy County, NM

DRILL PLAN PAGE 6

The casing pressure test will be completed against the blind rams of the 13.625" 10M BOPE before picking up tools to drill out. After cement has set undisturbed for 8-hours and has reached a compressive strength of 500-psi across the zone of interest, then the 9.625" intermediate casing will be pressured to 2500 psi and held for 30-minutes. Lab reports with the 500-psi compressive strength time for the cement will be on-site for review. A casing test will be deemed successful if test pressure does not decline >10% over the 30-minute period.

The casing pressure test will be completed against the lower pipe rams of the 13.625" 10M BOPE immediately before drilling out the float equipment. Casing pressure test on the 5.5" production casing will occur >72 hours after the cement is placed and reached ultimate compressive strength. Lab reports with the 500-psi compressive strength time for the cement will be on-site for review. A casing test will be deemed successful if test pressure does not decline >10% over the 30-minute period. Casing will be tested by pressuring up to 10,000 psi and holding pressure for 30-minutes before starting perforation and stimulation operations.

5. MUD PROGRAM

All necessary mud products for weight addition and fluid loss control will be on site at all times. Mud program is subject to change due to hole conditions. Mud monitoring system will be an electronic Pason PVT system satisfying Onshore Order 1. Both visual and electronic mud monitoring equipment will be used to detect volume changes indicating loss or gain of circulating system fluid volume.

Slow pump rates will be taken and recorded every tour in the drilling log. Mud engineer will perform tests and provide a written report at least every 12 hours while circulating.

A trip tank will be used. Trip sheet will be recorded to ensure wellbore is taking proper fill or displacing proper fluid volume during all tripping operations.

Colgate Operating, LLC
Dawson 34 Fed Com 133H
SHL 1505' FSL & 760' FEL 34-19S-28E
BHL 1750' FSL & 10' FWL 33-19S-28E
Eddy County, NM

DRILL PLAN PAGE 7

Gas detecting equipment will be used to monitor for hydrocarbon gas at the shakers while drilling and/or circulating. H2S monitors with visual and auditory alarms will be installed and operational at the shakers, rig floor, and cellar while drilling and/or circulating.

A flare system with an effective method for ignition will be used to gather and burn all gas. Flare will discharge $\geq 100'$ from the wellbore. Flare line will be straight unless targeted with running tees. A mud gas separator will be installed and operable $\geq 500'$ before the first anticipated hydrocarbon zone.

| Type | Interval (MD) | lb/gal | Viscosity | Fluid Loss |
|------------------------|----------------|-------------|-----------|------------|
| fresh water spud | 0' - 310' | 8.6 - 9.0 | 28 - 34 | NC |
| brine water | 310' - 3550' | 10.0 - 10.2 | 30 - 32 | NC |
| cut brine poly oil mud | 3550' - 18979' | 9.0 - 10.0 | 32 - 35 | NC |

6. CORES, TESTS, & LOGS

No core, drill stem test, open hole log, CBL, or temperature survey is planned.

Directional surveys will be collected via MWD tools at $\leq 200'$ intervals.

GR log will be acquired by MWD tools from the intermediate casing to TD.

A formation integrity test (FIT) will be performed on all casing strings after BOPE is installed to at least 1 ppg over planned section mud after drilling 10' of new hole.

7. DOWN HOLE CONDITIONS

No abnormal pressure or temperature is expected. Maximum expected bottom hole pressure is ≈ 3687 psi. Expected bottom hole temperature is $\approx 120^\circ$ F. An H2S plan is attached.

Colgate Operating, LLC
Dawson 34 Fed Com 133H
SHL 1505' FSL & 760' FEL 34-19S-28E
BHL 1750' FSL & 10' FWL 33-19S-28E
Eddy County, NM

DRILL PLAN PAGE 8

8. OTHER INFORMATION

Anticipated spud date is upon approval. It is expected it will take \approx 3 months to drill and complete the well.



WELL DETAILS: Dawson 34 Fed State Com 133H

Northing 587201.75 Easting 595113.50 Latitude 32.61414731 Longitude -104.15868162



Azimuths to Grid North
True North: -0.09°
Magnetic North: 6.90°

Magnetic Field
Strength: 47799.1snT
Dip Angle: 60.21°
Date: 2/27/2020
Model: IGRF2020

PROJECT DETAILS: Eddy County, NM (N83-NME)
Well Name: Dawson 34 Fed State Com 133H
Geodetic System: US State Plane 1983
Datum: North American Datum 1983
Ellipsoid: GRS 1980
Zone: New Mexico Eastern Zone
System Datum: Mean Sea Level
Local North: Grid
KB Elevation: 3304+25 @ 3329.00usft (Permit)
Elevation: 3304.00

Site: Dawson 34 Fed State Com
Well: Dawson 34 Fed State Com 133H
Wellbore: 133H
Plan: Plan #1

FORMATION TOP DETAILS

| TVDPath | MDPath | Formation |
|---------|---------|---------------------|
| 100.00 | 100.00 | Rustler |
| 352.00 | 352.00 | Top of Salt |
| 672.00 | 672.00 | Base of Salt |
| 980.00 | 980.00 | Yates |
| 2527.00 | 2533.95 | Capitan |
| 3042.00 | 3053.48 | DLWR Mnt. Group |
| 3838.00 | 3856.49 | Lower Brushy Canyon |
| 4308.00 | 4330.62 | Bone Spring Lime |
| 6422.00 | 6463.22 | 1st Bone Spring SD |
| 6650.00 | 6693.22 | 2nd Bone Spring LM |
| 7119.00 | 7166.35 | 2nd Bone Spring SD |
| 7661.00 | 7710.50 | 3rd Bone Spring LM |
| 8394.00 | 8459.21 | 3rd Bone Spring SD |

Section Details

| Sec | MD | Inc | Azi | TVD | +N/-S | +E/-W | Dleg | TFace | Vsect |
|-----|----------|-------|--------|---------|--------|----------|-------|---------|---------|
| 1 | 0.00 | 0.00 | 0.00 | 0.00 | 0.00 | 0.00 | 0.00 | 0.00 | 0.00 |
| 2 | 1400.00 | 0.00 | 0.00 | 1400.00 | 0.00 | 0.00 | 0.00 | 0.00 | 0.00 |
| 3 | 1904.80 | 7.57 | 68.68 | 1903.34 | 12.11 | 31.03 | 1.50 | 68.68 | -31.10 |
| 4 | 7244.70 | 7.57 | 68.68 | 7196.66 | 267.89 | 686.55 | 0.00 | 0.00 | -688.03 |
| 5 | 7749.50 | 0.00 | 0.00 | 7700.00 | 280.00 | 717.58 | 1.50 | 180.00 | -719.13 |
| 6 | 8143.68 | 0.00 | 0.00 | 8094.18 | 280.00 | 717.58 | 0.00 | 0.00 | -719.13 |
| 7 | 8743.68 | 60.00 | 270.85 | 8590.38 | 284.25 | 431.13 | 10.00 | 270.85 | -432.71 |
| 8 | 9055.38 | 91.15 | 269.68 | 8667.07 | 285.41 | 132.97 | 10.00 | -2.26 | -134.56 |
| 9 | 14165.97 | 91.15 | 269.68 | 8564.50 | 256.87 | -4976.51 | 0.00 | 0.00 | 4975.00 |
| 10 | 14188.97 | 90.69 | 269.68 | 8564.14 | 256.75 | -4999.51 | 2.00 | 180.00 | 4998.00 |
| 11 | 16691.15 | 90.69 | 269.68 | 8534.00 | 242.77 | -7501.47 | 0.00 | 0.00 | 7500.00 |
| 12 | 16742.66 | 90.46 | 268.68 | 8533.49 | 242.03 | -7552.97 | 2.00 | -103.11 | 7551.50 |
| 13 | 18978.62 | 90.46 | 268.68 | 8515.68 | 190.40 | -9788.26 | 0.00 | 0.00 | 9787.04 |

DESIGN TARGET DETAILS

| Name | TVD | +N/-S | +E/-W | Northing | Easting | Latitude | Longitude |
|----------------|---------|--------|----------|-----------|-----------|-------------|---------------|
| EON(D34 133H) | 7700.00 | 280.00 | 717.58 | 587481.75 | 595831.08 | 32.61491369 | -104.15634960 |
| FTP(D34 133H) | 8664.00 | 248.63 | 667.56 | 587450.38 | 595781.06 | 32.61482770 | -104.15651220 |
| LTP(D34 133H) | 8515.86 | 190.87 | -9698.06 | 587392.62 | 585415.44 | 32.61471180 | -104.19017770 |
| PBHL(D34 133H) | 8515.68 | 190.40 | -9788.26 | 587392.15 | 585325.24 | 32.61471084 | -104.19047065 |

West(-)/East(+) (500 usft/in)

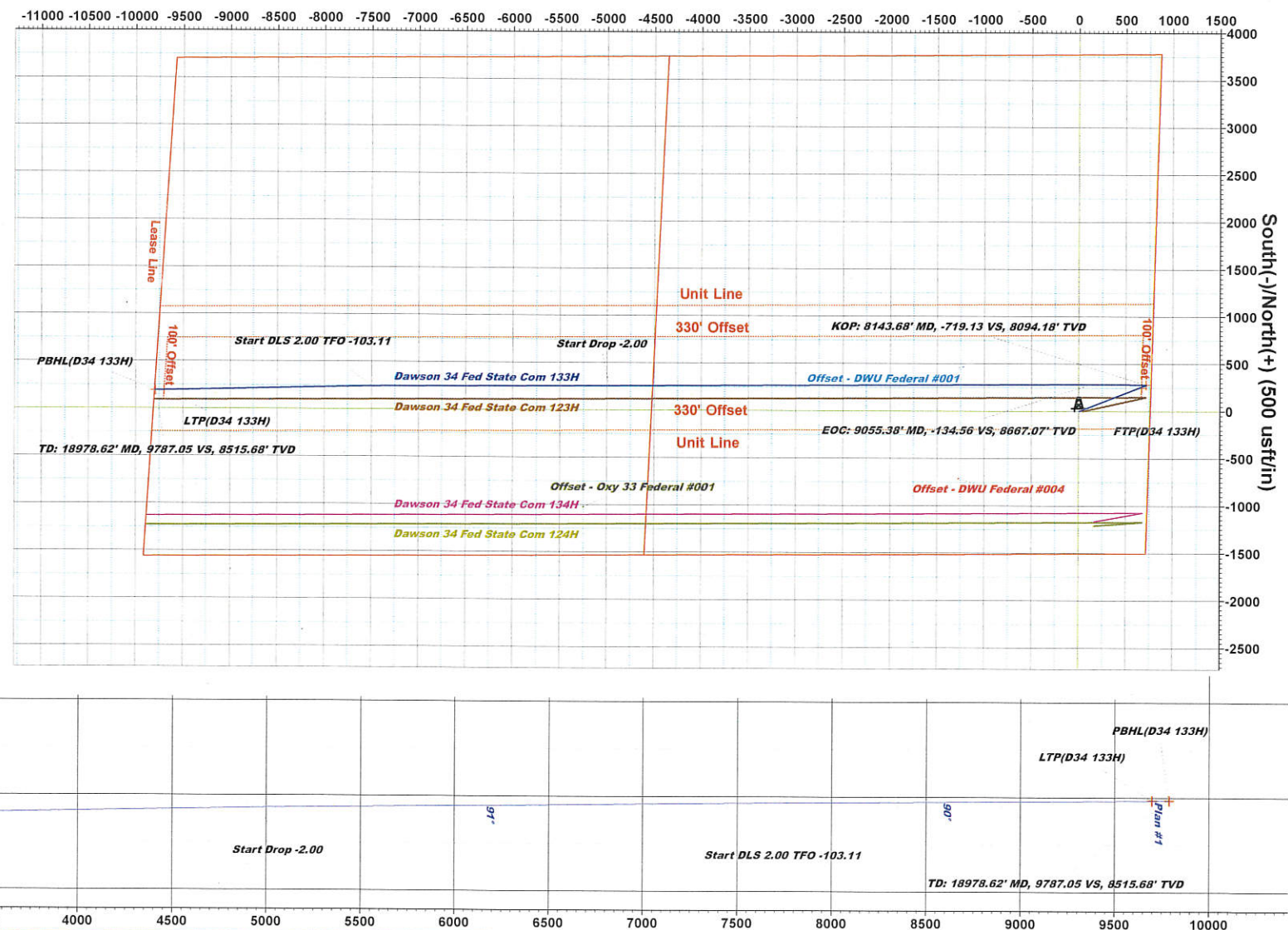
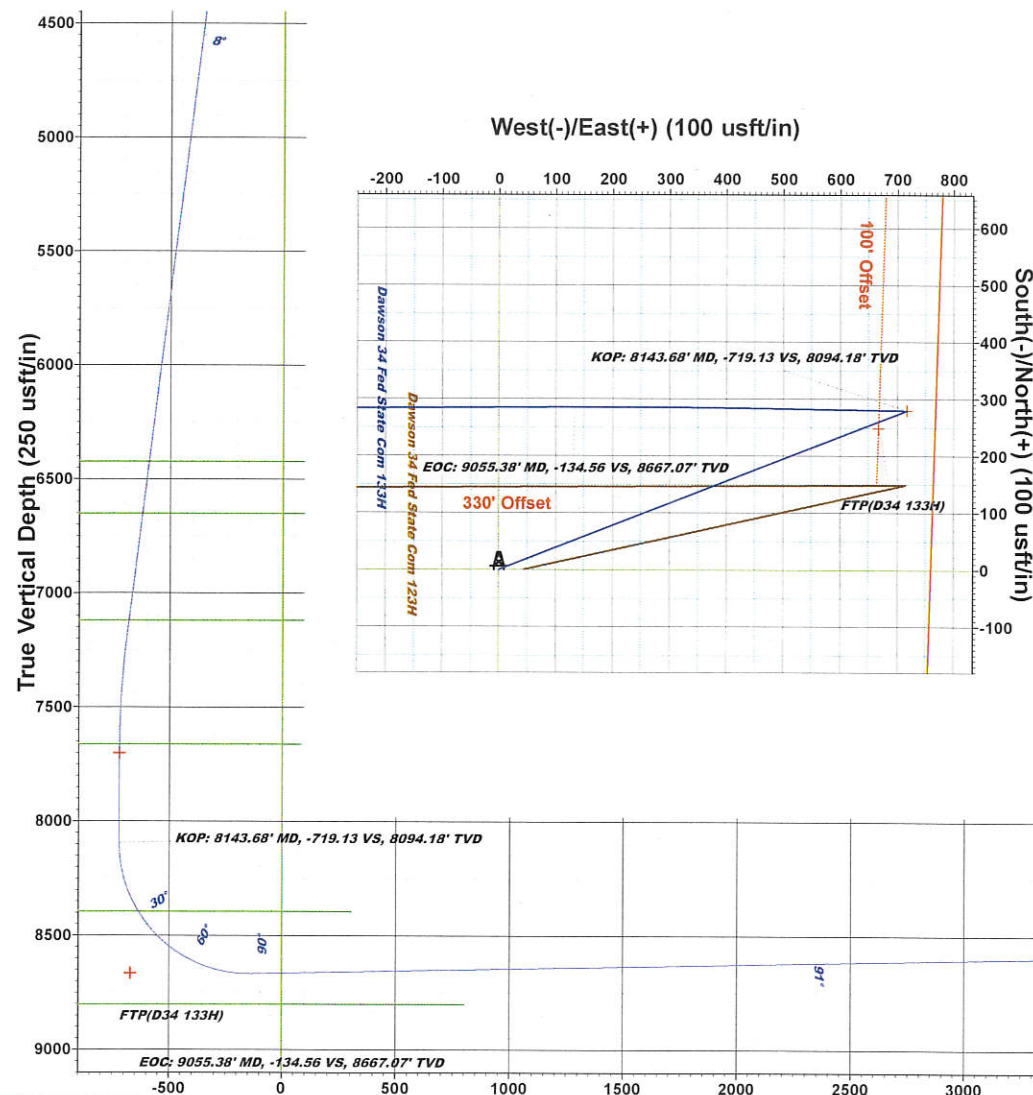

Vertical Section at 269.68° (250 usft/in)

Plan: Plan #1 (Dawson 34 Fed State Com 133H/133H)
Created By: Adrian Castro Date: 14:45, March 02 2020

| | | | |
|------------------|------------------------------|-------------------------------------|-----------------------------------|
| Database: | EDM 5000.14 Single User Db | Local Co-ordinate Reference: | Well Dawson 34 Fed State Com 133H |
| Company: | Colgate Energy | TVD Reference: | 3304+25 @ 3329.00usft (Permit) |
| Project: | Eddy County, NM (N83-NME) | MD Reference: | 3304+25 @ 3329.00usft (Permit) |
| Site: | Dawson 34 Fed State Com | North Reference: | Grid |
| Well: | Dawson 34 Fed State Com 133H | Survey Calculation Method: | Minimum Curvature |
| Wellbore: | 133H | | |
| Design: | Plan #1 | | |

| | | | |
|--------------------|---------------------------|----------------------|----------------|
| Project | Eddy County, NM (N83-NME) | | |
| Map System: | US State Plane 1983 | System Datum: | Mean Sea Level |
| Geo Datum: | North American Datum 1983 | | |
| Map Zone: | New Mexico Eastern Zone | | |

| | | | | | | |
|-----------------------|-----|-------------------------|-----------------|------------|-------------------|--------|
| Site | | Dawson 34 Fed State Com | | | | |
| Site Position: | | Northing: | 586,037.92 usft | Latitude: | 32.61094751 | |
| From: | Map | Easting: | 595,278.71 usft | Longitude: | -104.15815129 | |
| Position Uncertainty: | | 0.00 usft | Slot Radius: | 13-3/16 " | Grid Convergence: | 0.09 ° |

| | | | | | | |
|----------------------|------------------------------|---------------|---------------------|-----------------|---------------|---------------|
| Well | Dawson 34 Fed State Com 133H | | | | | |
| Well Position | +N/-S | 1,163.83 usft | Northing: | 587,201.75 usft | Latitude: | 32.61414730 |
| | +E/-W | -165.21 usft | Easting: | 595,113.50 usft | Longitude: | -104.15868163 |
| Position Uncertainty | 0.00 usft | | Wellhead Elevation: | | Ground Level: | 3,304.00 usft |

| | |
|-----------------|------|
| Wellbore | 133H |
|-----------------|------|

| Magnetics | Model Name | Sample Date | Declination (°) | Dip Angle (°) | Field Strength (nT) |
|-----------|------------|-------------|-----------------|---------------|---------------------|
| | IGRF2020 | 2/27/2020 | 7.00 | 60.21 | 47,799.07839380 |

| | | | | |
|-------------------|----------------------------|-----------------|-----------------|------------------|
| Design | Plan #1 | | | |
| Audit Notes: | | | | |
| Version: | Phase: | PLAN | Tie On Depth: | 0.00 |
| Vertical Section: | Depth From (TVD) (usft) | +N/-S (usft) | +E/-W (usft) | Direction (°) |
| | 0.00 | 0.00 | 0.00 | 269.68 |

| Plan Survey Tool Program | Date | 2/27/2020 | | | |
|---------------------------------|-----------------|-------------------|----------------|---------------------|--|
| Depth From (usft) | Depth To (usft) | Survey (Wellbore) | Tool Name | Remarks | |
| 1 | 0.00 | 18,978.62 | Plan #1 (133H) | OWSG MWD Rev 4 | |
| | | | | OWSG MWD - Standard | |

Database: EDM 5000.14 Single User Db
Company: Colgate Energy
Project: Eddy County, NM (N83-NME)
Site: Dawson 34 Fed State Com
Well: Dawson 34 Fed State Com 133H
Wellbore: 133H
Design: Plan #1

Local Co-ordinate Reference: Well Dawson 34 Fed State Com 133H
TVD Reference: 3304+25 @ 3329.00usft (Permit)
MD Reference: 3304+25 @ 3329.00usft (Permit)
North Reference: Grid
Survey Calculation Method: Minimum Curvature

Plan Sections

| Measured Depth (usft) | Inclination (°) | Azimuth (°) | Vertical Depth (usft) | +N/-S (usft) | +E/-W (usft) | Dogleg Rate (°/100usft) | Build Rate (°/100usft) | Turn Rate (°/100usft) | TFO (°) | Target |
|-----------------------|-----------------|-------------|-----------------------|--------------|--------------|-------------------------|------------------------|-----------------------|---------|----------------|
| 0.00 | 0.00 | 0.00 | 0.00 | 0.00 | 0.00 | 0.00 | 0.00 | 0.00 | 0.00 | |
| 1,400.00 | 0.00 | 0.00 | 1,400.00 | 0.00 | 0.00 | 0.00 | 0.00 | 0.00 | 0.00 | |
| 1,904.80 | 7.57 | 68.68 | 1,903.34 | 12.11 | 31.03 | 1.50 | 1.50 | 0.00 | 68.68 | |
| 7,244.70 | 7.57 | 68.68 | 7,196.66 | 267.89 | 686.55 | 0.00 | 0.00 | 0.00 | 0.00 | |
| 7,749.50 | 0.00 | 0.00 | 7,700.00 | 280.00 | 717.58 | 1.50 | -1.50 | 0.00 | 180.00 | EON(D34 133H) |
| 8,143.68 | 0.00 | 0.00 | 8,094.18 | 280.00 | 717.58 | 0.00 | 0.00 | 0.00 | 0.00 | |
| 8,743.68 | 60.00 | 270.85 | 8,590.38 | 284.25 | 431.13 | 10.00 | 10.00 | 0.00 | 270.85 | |
| 9,055.38 | 91.15 | 269.68 | 8,667.07 | 285.41 | 132.97 | 10.00 | 9.99 | -0.38 | -2.26 | |
| 14,165.97 | 91.15 | 269.68 | 8,564.51 | 256.87 | -4,976.51 | 0.00 | 0.00 | 0.00 | 0.00 | |
| 14,188.97 | 90.69 | 269.68 | 8,564.14 | 256.75 | -4,999.51 | 2.00 | -2.00 | 0.00 | 180.00 | |
| 16,691.15 | 90.69 | 269.68 | 8,534.00 | 242.77 | -7,501.47 | 0.00 | 0.00 | 0.00 | 0.00 | |
| 16,742.66 | 90.46 | 268.68 | 8,533.49 | 242.03 | -7,552.97 | 2.00 | -0.45 | -1.95 | -103.11 | |
| 18,978.62 | 90.46 | 268.68 | 8,515.68 | 190.40 | -9,788.26 | 0.00 | 0.00 | 0.00 | 0.00 | PBHL(D34 133H) |

Database: EDM 5000.14 Single User Db
Company: Colgate Energy
Project: Eddy County, NM (N83-NME)
Site: Dawson 34 Fed State Com
Well: Dawson 34 Fed State Com 133H
Wellbore: 133H
Design: Plan #1

Local Co-ordinate Reference: Well Dawson 34 Fed State Com 133H
TVD Reference: 3304+25 @ 3329.00usft (Permit)
MD Reference: 3304+25 @ 3329.00usft (Permit)
North Reference: Grid
Survey Calculation Method: Minimum Curvature

Planned Survey

| Measured Depth (usft) | Inclination (°) | Azimuth (°) | Vertical Depth (usft) | +N/-S (usft) | +E/-W (usft) | Vertical Section (usft) | Dogleg Rate (°/100usft) | Build Rate (°/100usft) | Turn Rate (°/100usft) |
|----------------------------|-----------------|-------------|-----------------------|--------------|--------------|-------------------------|-------------------------|------------------------|-----------------------|
| 0.00 | 0.00 | 0.00 | 0.00 | 0.00 | 0.00 | 0.00 | 0.00 | 0.00 | 0.00 |
| 100.00 | 0.00 | 0.00 | 100.00 | 0.00 | 0.00 | 0.00 | 0.00 | 0.00 | 0.00 |
| Rustler | | | | | | | | | |
| 200.00 | 0.00 | 0.00 | 200.00 | 0.00 | 0.00 | 0.00 | 0.00 | 0.00 | 0.00 |
| 300.00 | 0.00 | 0.00 | 300.00 | 0.00 | 0.00 | 0.00 | 0.00 | 0.00 | 0.00 |
| 352.00 | 0.00 | 0.00 | 352.00 | 0.00 | 0.00 | 0.00 | 0.00 | 0.00 | 0.00 |
| Top of Salt | | | | | | | | | |
| 400.00 | 0.00 | 0.00 | 400.00 | 0.00 | 0.00 | 0.00 | 0.00 | 0.00 | 0.00 |
| 500.00 | 0.00 | 0.00 | 500.00 | 0.00 | 0.00 | 0.00 | 0.00 | 0.00 | 0.00 |
| 600.00 | 0.00 | 0.00 | 600.00 | 0.00 | 0.00 | 0.00 | 0.00 | 0.00 | 0.00 |
| 672.00 | 0.00 | 0.00 | 672.00 | 0.00 | 0.00 | 0.00 | 0.00 | 0.00 | 0.00 |
| Base of Salt | | | | | | | | | |
| 700.00 | 0.00 | 0.00 | 700.00 | 0.00 | 0.00 | 0.00 | 0.00 | 0.00 | 0.00 |
| 800.00 | 0.00 | 0.00 | 800.00 | 0.00 | 0.00 | 0.00 | 0.00 | 0.00 | 0.00 |
| 900.00 | 0.00 | 0.00 | 900.00 | 0.00 | 0.00 | 0.00 | 0.00 | 0.00 | 0.00 |
| 980.00 | 0.00 | 0.00 | 980.00 | 0.00 | 0.00 | 0.00 | 0.00 | 0.00 | 0.00 |
| Yates | | | | | | | | | |
| 1,000.00 | 0.00 | 0.00 | 1,000.00 | 0.00 | 0.00 | 0.00 | 0.00 | 0.00 | 0.00 |
| 1,100.00 | 0.00 | 0.00 | 1,100.00 | 0.00 | 0.00 | 0.00 | 0.00 | 0.00 | 0.00 |
| 1,200.00 | 0.00 | 0.00 | 1,200.00 | 0.00 | 0.00 | 0.00 | 0.00 | 0.00 | 0.00 |
| 1,300.00 | 0.00 | 0.00 | 1,300.00 | 0.00 | 0.00 | 0.00 | 0.00 | 0.00 | 0.00 |
| 1,400.00 | 0.00 | 0.00 | 1,400.00 | 0.00 | 0.00 | 0.00 | 0.00 | 0.00 | 0.00 |
| 1,500.00 | 1.50 | 68.68 | 1,499.99 | 0.48 | 1.22 | -1.22 | 1.50 | 1.50 | 0.00 |
| 1,600.00 | 3.00 | 68.68 | 1,599.91 | 1.90 | 4.88 | -4.89 | 1.50 | 1.50 | 0.00 |
| 1,700.00 | 4.50 | 68.68 | 1,699.69 | 4.28 | 10.97 | -10.99 | 1.50 | 1.50 | 0.00 |
| 1,800.00 | 6.00 | 68.68 | 1,799.27 | 7.61 | 19.49 | -19.54 | 1.50 | 1.50 | 0.00 |
| 1,904.80 | 7.57 | 68.68 | 1,903.34 | 12.11 | 31.03 | -31.10 | 1.50 | 1.50 | 0.00 |
| 2,000.00 | 7.57 | 68.68 | 1,997.70 | 16.67 | 42.72 | -42.81 | 0.00 | 0.00 | 0.00 |
| 2,100.00 | 7.57 | 68.68 | 2,096.83 | 21.46 | 54.99 | -55.11 | 0.00 | 0.00 | 0.00 |
| 2,200.00 | 7.57 | 68.68 | 2,195.96 | 26.25 | 67.27 | -67.41 | 0.00 | 0.00 | 0.00 |
| 2,300.00 | 7.57 | 68.68 | 2,295.09 | 31.04 | 79.54 | -79.72 | 0.00 | 0.00 | 0.00 |
| 2,400.00 | 7.57 | 68.68 | 2,394.21 | 35.83 | 91.82 | -92.02 | 0.00 | 0.00 | 0.00 |
| 2,500.00 | 7.57 | 68.68 | 2,493.34 | 40.62 | 104.10 | -104.32 | 0.00 | 0.00 | 0.00 |
| 2,533.95 | 7.57 | 68.68 | 2,527.00 | 42.24 | 108.26 | -108.50 | 0.00 | 0.00 | 0.00 |
| Capitan | | | | | | | | | |
| 2,600.00 | 7.57 | 68.68 | 2,592.47 | 45.41 | 116.37 | -116.62 | 0.00 | 0.00 | 0.00 |
| 2,700.00 | 7.57 | 68.68 | 2,691.60 | 50.20 | 128.65 | -128.93 | 0.00 | 0.00 | 0.00 |
| 2,800.00 | 7.57 | 68.68 | 2,790.73 | 54.99 | 140.92 | -141.23 | 0.00 | 0.00 | 0.00 |
| 2,900.00 | 7.57 | 68.68 | 2,889.85 | 59.78 | 153.20 | -153.53 | 0.00 | 0.00 | 0.00 |
| 3,000.00 | 7.57 | 68.68 | 2,988.98 | 64.57 | 165.47 | -165.83 | 0.00 | 0.00 | 0.00 |
| 3,053.48 | 7.57 | 68.68 | 3,042.00 | 67.13 | 172.04 | -172.41 | 0.00 | 0.00 | 0.00 |
| DLWR Mnt. Group | | | | | | | | | |
| 3,100.00 | 7.57 | 68.68 | 3,088.11 | 69.36 | 177.75 | -178.13 | 0.00 | 0.00 | 0.00 |
| 3,200.00 | 7.57 | 68.68 | 3,187.24 | 74.15 | 190.03 | -190.44 | 0.00 | 0.00 | 0.00 |
| 3,300.00 | 7.57 | 68.68 | 3,286.37 | 78.94 | 202.30 | -202.74 | 0.00 | 0.00 | 0.00 |
| 3,400.00 | 7.57 | 68.68 | 3,385.49 | 83.73 | 214.58 | -215.04 | 0.00 | 0.00 | 0.00 |
| 3,500.00 | 7.57 | 68.68 | 3,484.62 | 88.52 | 226.85 | -227.34 | 0.00 | 0.00 | 0.00 |
| 3,600.00 | 7.57 | 68.68 | 3,583.75 | 93.31 | 239.13 | -239.65 | 0.00 | 0.00 | 0.00 |
| 3,700.00 | 7.57 | 68.68 | 3,682.88 | 98.10 | 251.41 | -251.95 | 0.00 | 0.00 | 0.00 |
| 3,800.00 | 7.57 | 68.68 | 3,782.01 | 102.89 | 263.68 | -264.25 | 0.00 | 0.00 | 0.00 |
| 3,856.49 | 7.57 | 68.68 | 3,838.00 | 105.59 | 270.62 | -271.20 | 0.00 | 0.00 | 0.00 |
| Lower Brushy Canyon | | | | | | | | | |
| 3,900.00 | 7.57 | 68.68 | 3,881.13 | 107.68 | 275.96 | -276.55 | 0.00 | 0.00 | 0.00 |

Database: EDM 5000.14 Single User Db
Company: Colgate Energy
Project: Eddy County, NM (N83-NME)
Site: Dawson 34 Fed State Com
Well: Dawson 34 Fed State Com 133H
Wellbore: 133H
Design: Plan #1

Local Co-ordinate Reference: Well Dawson 34 Fed State Com 133H
TVD Reference: 3304+25 @ 3329.00usft (Permit)
MD Reference: 3304+25 @ 3329.00usft (Permit)
North Reference: Grid
Survey Calculation Method: Minimum Curvature

Planned Survey

| Measured Depth (usft) | Inclination (°) | Azimuth (°) | Vertical Depth (usft) | +N/-S (usft) | +E/-W (usft) | Vertical Section (usft) | Dogleg Rate (°/100usft) | Build Rate (°/100usft) | Turn Rate (°/100usft) |
|---------------------------|-----------------|-------------|-----------------------|--------------|--------------|-------------------------|-------------------------|------------------------|-----------------------|
| 4,000.00 | 7.57 | 68.68 | 3,980.26 | 112.47 | 288.23 | -288.86 | 0.00 | 0.00 | 0.00 |
| 4,100.00 | 7.57 | 68.68 | 4,079.39 | 117.26 | 300.51 | -301.16 | 0.00 | 0.00 | 0.00 |
| 4,200.00 | 7.57 | 68.68 | 4,178.52 | 122.05 | 312.78 | -313.46 | 0.00 | 0.00 | 0.00 |
| 4,300.00 | 7.57 | 68.68 | 4,277.65 | 126.84 | 325.06 | -325.76 | 0.00 | 0.00 | 0.00 |
| 4,330.62 | 7.57 | 68.68 | 4,308.00 | 128.31 | 328.82 | -329.53 | 0.00 | 0.00 | 0.00 |
| Bone Spring Lime | | | | | | | | | |
| 4,400.00 | 7.57 | 68.68 | 4,376.77 | 131.63 | 337.34 | -338.07 | 0.00 | 0.00 | 0.00 |
| 4,500.00 | 7.57 | 68.68 | 4,475.90 | 136.42 | 349.61 | -350.37 | 0.00 | 0.00 | 0.00 |
| 4,600.00 | 7.57 | 68.68 | 4,575.03 | 141.21 | 361.89 | -362.67 | 0.00 | 0.00 | 0.00 |
| 4,700.00 | 7.57 | 68.68 | 4,674.16 | 146.00 | 374.16 | -374.97 | 0.00 | 0.00 | 0.00 |
| 4,800.00 | 7.57 | 68.68 | 4,773.29 | 150.79 | 386.44 | -387.28 | 0.00 | 0.00 | 0.00 |
| 4,900.00 | 7.57 | 68.68 | 4,872.41 | 155.58 | 398.72 | -399.58 | 0.00 | 0.00 | 0.00 |
| 5,000.00 | 7.57 | 68.68 | 4,971.54 | 160.37 | 410.99 | -411.88 | 0.00 | 0.00 | 0.00 |
| 5,100.00 | 7.57 | 68.68 | 5,070.67 | 165.16 | 423.27 | -424.18 | 0.00 | 0.00 | 0.00 |
| 5,200.00 | 7.57 | 68.68 | 5,169.80 | 169.95 | 435.54 | -436.49 | 0.00 | 0.00 | 0.00 |
| 5,300.00 | 7.57 | 68.68 | 5,268.93 | 174.74 | 447.82 | -448.79 | 0.00 | 0.00 | 0.00 |
| 5,400.00 | 7.57 | 68.68 | 5,368.05 | 179.53 | 460.09 | -461.09 | 0.00 | 0.00 | 0.00 |
| 5,500.00 | 7.57 | 68.68 | 5,467.18 | 184.32 | 472.37 | -473.39 | 0.00 | 0.00 | 0.00 |
| 5,600.00 | 7.57 | 68.68 | 5,566.31 | 189.11 | 484.65 | -485.70 | 0.00 | 0.00 | 0.00 |
| 5,700.00 | 7.57 | 68.68 | 5,665.44 | 193.90 | 496.92 | -498.00 | 0.00 | 0.00 | 0.00 |
| 5,800.00 | 7.57 | 68.68 | 5,764.57 | 198.69 | 509.20 | -510.30 | 0.00 | 0.00 | 0.00 |
| 5,900.00 | 7.57 | 68.68 | 5,863.69 | 203.48 | 521.47 | -522.60 | 0.00 | 0.00 | 0.00 |
| 6,000.00 | 7.57 | 68.68 | 5,962.82 | 208.27 | 533.75 | -534.90 | 0.00 | 0.00 | 0.00 |
| 6,100.00 | 7.57 | 68.68 | 6,061.95 | 213.06 | 546.03 | -547.21 | 0.00 | 0.00 | 0.00 |
| 6,200.00 | 7.57 | 68.68 | 6,161.08 | 217.85 | 558.30 | -559.51 | 0.00 | 0.00 | 0.00 |
| 6,300.00 | 7.57 | 68.68 | 6,260.21 | 222.64 | 570.58 | -571.81 | 0.00 | 0.00 | 0.00 |
| 6,400.00 | 7.57 | 68.68 | 6,359.33 | 227.43 | 582.85 | -584.11 | 0.00 | 0.00 | 0.00 |
| 6,463.22 | 7.57 | 68.68 | 6,422.00 | 230.46 | 590.61 | -591.89 | 0.00 | 0.00 | 0.00 |
| 1st Bone Spring SD | | | | | | | | | |
| 6,500.00 | 7.57 | 68.68 | 6,458.46 | 232.22 | 595.13 | -596.42 | 0.00 | 0.00 | 0.00 |
| 6,600.00 | 7.57 | 68.68 | 6,557.59 | 237.01 | 607.41 | -608.72 | 0.00 | 0.00 | 0.00 |
| 6,693.22 | 7.57 | 68.68 | 6,650.00 | 241.48 | 618.85 | -620.19 | 0.00 | 0.00 | 0.00 |
| 2nd Bone Spring LM | | | | | | | | | |
| 6,700.00 | 7.57 | 68.68 | 6,656.72 | 241.80 | 619.68 | -621.02 | 0.00 | 0.00 | 0.00 |
| 6,800.00 | 7.57 | 68.68 | 6,755.85 | 246.59 | 631.96 | -633.32 | 0.00 | 0.00 | 0.00 |
| 6,900.00 | 7.57 | 68.68 | 6,854.97 | 251.38 | 644.23 | -645.63 | 0.00 | 0.00 | 0.00 |
| 7,000.00 | 7.57 | 68.68 | 6,954.10 | 256.17 | 656.51 | -657.93 | 0.00 | 0.00 | 0.00 |
| 7,100.00 | 7.57 | 68.68 | 7,053.23 | 260.96 | 668.78 | -670.23 | 0.00 | 0.00 | 0.00 |
| 7,166.35 | 7.57 | 68.68 | 7,119.00 | 264.14 | 676.93 | -678.39 | 0.00 | 0.00 | 0.00 |
| 2nd Bone Spring SD | | | | | | | | | |
| 7,200.00 | 7.57 | 68.68 | 7,152.36 | 265.75 | 681.06 | -682.53 | 0.00 | 0.00 | 0.00 |
| 7,244.70 | 7.57 | 68.68 | 7,196.66 | 267.89 | 686.55 | -688.03 | 0.00 | 0.00 | 0.00 |
| 7,300.00 | 6.74 | 68.68 | 7,251.54 | 270.40 | 692.97 | -694.47 | 1.50 | -1.50 | 0.00 |
| 7,400.00 | 5.24 | 68.68 | 7,350.99 | 274.19 | 702.69 | -704.21 | 1.50 | -1.50 | 0.00 |
| 7,500.00 | 3.74 | 68.68 | 7,450.68 | 277.04 | 709.99 | -711.52 | 1.50 | -1.50 | 0.00 |
| 7,600.00 | 2.24 | 68.68 | 7,550.54 | 278.94 | 714.85 | -716.40 | 1.50 | -1.50 | 0.00 |
| 7,700.00 | 0.74 | 68.68 | 7,650.50 | 279.88 | 717.28 | -718.83 | 1.50 | -1.50 | 0.00 |
| 7,710.50 | 0.59 | 68.68 | 7,661.00 | 279.93 | 717.39 | -718.94 | 1.50 | -1.50 | 0.00 |
| 3rd Bone Spring LM | | | | | | | | | |
| 7,749.50 | 0.00 | 0.00 | 7,700.00 | 280.00 | 717.58 | -719.13 | 1.50 | -1.50 | 0.00 |
| EON(D34 133H) | | | | | | | | | |
| 7,800.00 | 0.00 | 0.00 | 7,750.50 | 280.00 | 717.58 | -719.13 | 0.00 | 0.00 | 0.00 |
| 7,900.00 | 0.00 | 0.00 | 7,850.50 | 280.00 | 717.58 | -719.13 | 0.00 | 0.00 | 0.00 |

Database: EDM 5000.14 Single User Db
 Company: Colgate Energy
 Project: Eddy County, NM (N83-NME)
 Site: Dawson 34 Fed State Com
 Well: Dawson 34 Fed State Com 133H
 Wellbore: 133H
 Design: Plan #1

Local Co-ordinate Reference: Well Dawson 34 Fed State Com 133H
 TVD Reference: 3304+25 @ 3329.00usft (Permit)
 MD Reference: 3304+25 @ 3329.00usft (Permit)
 North Reference: Grid
 Survey Calculation Method: Minimum Curvature

Planned Survey

| Measured Depth (usft) | Inclination (°) | Azimuth (°) | Vertical Depth (usft) | +N/-S (usft) | +E/-W (usft) | Vertical Section (usft) | Dogleg Rate (°/100usft) | Build Rate (°/100usft) | Turn Rate (°/100usft) |
|---|-----------------|-------------|-----------------------|--------------|--------------|-------------------------|-------------------------|------------------------|-----------------------|
| 8,000.00 | 0.00 | 0.00 | 7,950.50 | 280.00 | 717.58 | -719.13 | 0.00 | 0.00 | 0.00 |
| 8,100.00 | 0.00 | 0.00 | 8,050.50 | 280.00 | 717.58 | -719.13 | 0.00 | 0.00 | 0.00 |
| 8,143.68 | 0.00 | 0.00 | 8,094.18 | 280.00 | 717.58 | -719.13 | 0.00 | 0.00 | 0.00 |
| KOP: 8143.68' MD, -719.13 VS, 8094.18' TVD | | | | | | | | | |
| 8,150.00 | 0.63 | 270.85 | 8,100.50 | 280.00 | 717.54 | -719.09 | 10.00 | 10.00 | 0.00 |
| 8,200.00 | 5.63 | 270.85 | 8,150.41 | 280.04 | 714.81 | -716.36 | 10.00 | 10.00 | 0.00 |
| 8,250.00 | 10.63 | 270.85 | 8,199.89 | 280.15 | 707.74 | -709.30 | 10.00 | 10.00 | 0.00 |
| 8,300.00 | 15.63 | 270.85 | 8,248.57 | 280.31 | 696.39 | -697.94 | 10.00 | 10.00 | 0.00 |
| 8,350.00 | 20.63 | 270.85 | 8,296.07 | 280.55 | 680.83 | -682.39 | 10.00 | 10.00 | 0.00 |
| 8,400.00 | 25.63 | 270.85 | 8,342.04 | 280.84 | 661.20 | -662.76 | 10.00 | 10.00 | 0.00 |
| 8,450.00 | 30.63 | 270.85 | 8,386.11 | 281.19 | 637.63 | -639.19 | 10.00 | 10.00 | 0.00 |
| 8,459.21 | 31.55 | 270.85 | 8,394.00 | 281.26 | 632.88 | -634.44 | 10.00 | 10.00 | 0.00 |
| 3rd Bone Spring SD | | | | | | | | | |
| 8,500.00 | 35.63 | 270.85 | 8,427.97 | 281.59 | 610.32 | -611.88 | 10.00 | 10.00 | 0.00 |
| 8,550.00 | 40.63 | 270.85 | 8,467.29 | 282.05 | 579.46 | -581.02 | 10.00 | 10.00 | 0.00 |
| 8,600.00 | 45.63 | 270.85 | 8,503.77 | 282.56 | 545.29 | -546.86 | 10.00 | 10.00 | 0.00 |
| 8,615.53 | 47.18 | 270.85 | 8,514.47 | 282.72 | 534.04 | -535.61 | 10.00 | 10.00 | 0.00 |
| FTP(D34 133H) | | | | | | | | | |
| 8,650.00 | 50.63 | 270.85 | 8,537.13 | 283.11 | 508.07 | -509.64 | 10.00 | 10.00 | 0.00 |
| 8,700.00 | 55.63 | 270.85 | 8,567.12 | 283.70 | 468.09 | -469.66 | 10.00 | 10.00 | 0.00 |
| 8,743.68 | 60.00 | 270.85 | 8,590.38 | 284.25 | 431.13 | -432.71 | 10.00 | 10.00 | 0.00 |
| 8,750.00 | 60.63 | 270.82 | 8,593.51 | 284.33 | 425.64 | -427.22 | 10.00 | 9.99 | -0.45 |
| 8,800.00 | 65.63 | 270.61 | 8,616.10 | 284.88 | 381.06 | -382.64 | 10.00 | 9.99 | -0.43 |
| 8,850.00 | 70.62 | 270.41 | 8,634.72 | 285.29 | 334.67 | -336.26 | 10.00 | 9.99 | -0.40 |
| 8,900.00 | 75.62 | 270.22 | 8,649.23 | 285.55 | 286.84 | -288.43 | 10.00 | 9.99 | -0.37 |
| 8,950.00 | 80.62 | 270.04 | 8,659.52 | 285.67 | 237.93 | -239.52 | 10.00 | 9.99 | -0.36 |
| 9,000.00 | 85.62 | 269.87 | 8,665.51 | 285.63 | 188.30 | -189.90 | 10.00 | 9.99 | -0.35 |
| 9,050.00 | 90.61 | 269.70 | 8,667.16 | 285.44 | 138.35 | -139.94 | 10.00 | 9.99 | -0.34 |
| 9,055.38 | 91.15 | 269.68 | 8,667.07 | 285.41 | 132.97 | -134.56 | 10.00 | 9.99 | -0.34 |
| EOC: 9055.38' MD, -134.56 VS, 8667.07' TVD | | | | | | | | | |
| 9,100.00 | 91.15 | 269.68 | 8,666.18 | 285.16 | 88.36 | -89.95 | 0.00 | 0.00 | 0.00 |
| 9,200.00 | 91.15 | 269.68 | 8,664.17 | 284.60 | -11.62 | 10.03 | 0.00 | 0.00 | 0.00 |
| 9,300.00 | 91.15 | 269.68 | 8,662.16 | 284.04 | -111.60 | 110.01 | 0.00 | 0.00 | 0.00 |
| 9,400.00 | 91.15 | 269.68 | 8,660.16 | 283.49 | -211.58 | 209.99 | 0.00 | 0.00 | 0.00 |
| 9,500.00 | 91.15 | 269.68 | 8,658.15 | 282.93 | -311.56 | 309.97 | 0.00 | 0.00 | 0.00 |
| 9,600.00 | 91.15 | 269.68 | 8,656.14 | 282.37 | -411.53 | 409.95 | 0.00 | 0.00 | 0.00 |
| 9,700.00 | 91.15 | 269.68 | 8,654.14 | 281.81 | -511.51 | 509.93 | 0.00 | 0.00 | 0.00 |
| 9,800.00 | 91.15 | 269.68 | 8,652.13 | 281.25 | -611.49 | 609.91 | 0.00 | 0.00 | 0.00 |
| 9,900.00 | 91.15 | 269.68 | 8,650.12 | 280.69 | -711.47 | 709.89 | 0.00 | 0.00 | 0.00 |
| 10,000.00 | 91.15 | 269.68 | 8,648.12 | 280.14 | -811.45 | 809.87 | 0.00 | 0.00 | 0.00 |
| 10,100.00 | 91.15 | 269.68 | 8,646.11 | 279.58 | -911.42 | 909.85 | 0.00 | 0.00 | 0.00 |
| 10,200.00 | 91.15 | 269.68 | 8,644.10 | 279.02 | -1,011.40 | 1,009.83 | 0.00 | 0.00 | 0.00 |
| 10,300.00 | 91.15 | 269.68 | 8,642.09 | 278.46 | -1,111.38 | 1,109.81 | 0.00 | 0.00 | 0.00 |
| 10,400.00 | 91.15 | 269.68 | 8,640.09 | 277.90 | -1,211.36 | 1,209.79 | 0.00 | 0.00 | 0.00 |
| 10,500.00 | 91.15 | 269.68 | 8,638.08 | 277.34 | -1,311.34 | 1,309.77 | 0.00 | 0.00 | 0.00 |
| 10,600.00 | 91.15 | 269.68 | 8,636.07 | 276.79 | -1,411.32 | 1,409.75 | 0.00 | 0.00 | 0.00 |
| 10,700.00 | 91.15 | 269.68 | 8,634.07 | 276.23 | -1,511.29 | 1,509.73 | 0.00 | 0.00 | 0.00 |
| 10,800.00 | 91.15 | 269.68 | 8,632.06 | 275.67 | -1,611.27 | 1,609.71 | 0.00 | 0.00 | 0.00 |
| 10,900.00 | 91.15 | 269.68 | 8,630.05 | 275.11 | -1,711.25 | 1,709.69 | 0.00 | 0.00 | 0.00 |
| 11,000.00 | 91.15 | 269.68 | 8,628.05 | 274.55 | -1,811.23 | 1,809.67 | 0.00 | 0.00 | 0.00 |
| 11,100.00 | 91.15 | 269.68 | 8,626.04 | 273.99 | -1,911.21 | 1,909.65 | 0.00 | 0.00 | 0.00 |
| 11,200.00 | 91.15 | 269.68 | 8,624.03 | 273.44 | -2,011.19 | 2,009.63 | 0.00 | 0.00 | 0.00 |
| 11,300.00 | 91.15 | 269.68 | 8,622.02 | 272.88 | -2,111.16 | 2,109.61 | 0.00 | 0.00 | 0.00 |

Database: EDM 5000.14 Single User Db
 Company: Colgate Energy
 Project: Eddy County, NM (N83-NME)
 Site: Dawson 34 Fed State Com
 Well: Dawson 34 Fed State Com 133H
 Wellbore: 133H
 Design: Plan #1

Local Co-ordinate Reference: Well Dawson 34 Fed State Com 133H
 TVD Reference: 3304+25 @ 3329.00usft (Permit)
 MD Reference: 3304+25 @ 3329.00usft (Permit)
 North Reference: Grid
 Survey Calculation Method: Minimum Curvature

Planned Survey

| Measured Depth (usft) | Inclination (°) | Azimuth (°) | Vertical Depth (usft) | +N/-S (usft) | +E/-W (usft) | Vertical Section (usft) | Dogleg Rate (°/100usft) | Build Rate (°/100usft) | Turn Rate (°/100usft) |
|-------------------------|-----------------|-------------|-----------------------|--------------|--------------|-------------------------|-------------------------|------------------------|-----------------------|
| 11,400.00 | 91.15 | 269.68 | 8,620.02 | 272.32 | -2,211.14 | 2,209.59 | 0.00 | 0.00 | 0.00 |
| 11,500.00 | 91.15 | 269.68 | 8,618.01 | 271.76 | -2,311.12 | 2,309.57 | 0.00 | 0.00 | 0.00 |
| 11,600.00 | 91.15 | 269.68 | 8,616.00 | 271.20 | -2,411.10 | 2,409.55 | 0.00 | 0.00 | 0.00 |
| 11,700.00 | 91.15 | 269.68 | 8,614.00 | 270.64 | -2,511.08 | 2,509.53 | 0.00 | 0.00 | 0.00 |
| 11,800.00 | 91.15 | 269.68 | 8,611.99 | 270.08 | -2,611.06 | 2,609.51 | 0.00 | 0.00 | 0.00 |
| 11,900.00 | 91.15 | 269.68 | 8,609.98 | 269.53 | -2,711.03 | 2,709.49 | 0.00 | 0.00 | 0.00 |
| 12,000.00 | 91.15 | 269.68 | 8,607.98 | 268.97 | -2,811.01 | 2,809.47 | 0.00 | 0.00 | 0.00 |
| 12,100.00 | 91.15 | 269.68 | 8,605.97 | 268.41 | -2,910.99 | 2,909.45 | 0.00 | 0.00 | 0.00 |
| 12,200.00 | 91.15 | 269.68 | 8,603.96 | 267.85 | -3,010.97 | 3,009.43 | 0.00 | 0.00 | 0.00 |
| 12,300.00 | 91.15 | 269.68 | 8,601.95 | 267.29 | -3,110.95 | 3,109.41 | 0.00 | 0.00 | 0.00 |
| 12,400.00 | 91.15 | 269.68 | 8,599.95 | 266.73 | -3,210.93 | 3,209.39 | 0.00 | 0.00 | 0.00 |
| 12,500.00 | 91.15 | 269.68 | 8,597.94 | 266.18 | -3,310.90 | 3,309.37 | 0.00 | 0.00 | 0.00 |
| 12,600.00 | 91.15 | 269.68 | 8,595.93 | 265.62 | -3,410.88 | 3,409.35 | 0.00 | 0.00 | 0.00 |
| 12,700.00 | 91.15 | 269.68 | 8,593.93 | 265.06 | -3,510.86 | 3,509.33 | 0.00 | 0.00 | 0.00 |
| 12,800.00 | 91.15 | 269.68 | 8,591.92 | 264.50 | -3,610.84 | 3,609.31 | 0.00 | 0.00 | 0.00 |
| 12,900.00 | 91.15 | 269.68 | 8,589.91 | 263.94 | -3,710.82 | 3,709.29 | 0.00 | 0.00 | 0.00 |
| 13,000.00 | 91.15 | 269.68 | 8,587.91 | 263.38 | -3,810.80 | 3,809.27 | 0.00 | 0.00 | 0.00 |
| 13,100.00 | 91.15 | 269.68 | 8,585.90 | 262.83 | -3,910.77 | 3,909.24 | 0.00 | 0.00 | 0.00 |
| 13,200.00 | 91.15 | 269.68 | 8,583.89 | 262.27 | -4,010.75 | 4,009.22 | 0.00 | 0.00 | 0.00 |
| 13,300.00 | 91.15 | 269.68 | 8,581.89 | 261.71 | -4,110.73 | 4,109.20 | 0.00 | 0.00 | 0.00 |
| 13,400.00 | 91.15 | 269.68 | 8,579.88 | 261.15 | -4,210.71 | 4,209.18 | 0.00 | 0.00 | 0.00 |
| 13,500.00 | 91.15 | 269.68 | 8,577.87 | 260.59 | -4,310.69 | 4,309.16 | 0.00 | 0.00 | 0.00 |
| 13,600.00 | 91.15 | 269.68 | 8,575.86 | 260.03 | -4,410.67 | 4,409.14 | 0.00 | 0.00 | 0.00 |
| 13,700.00 | 91.15 | 269.68 | 8,573.86 | 259.48 | -4,510.64 | 4,509.12 | 0.00 | 0.00 | 0.00 |
| 13,800.00 | 91.15 | 269.68 | 8,571.85 | 258.92 | -4,610.62 | 4,609.10 | 0.00 | 0.00 | 0.00 |
| 13,900.00 | 91.15 | 269.68 | 8,569.84 | 258.36 | -4,710.60 | 4,709.08 | 0.00 | 0.00 | 0.00 |
| 14,000.00 | 91.15 | 269.68 | 8,567.84 | 257.80 | -4,810.58 | 4,809.06 | 0.00 | 0.00 | 0.00 |
| 14,100.00 | 91.15 | 269.68 | 8,565.83 | 257.24 | -4,910.56 | 4,909.04 | 0.00 | 0.00 | 0.00 |
| 14,165.97 | 91.15 | 269.68 | 8,564.51 | 256.87 | -4,976.51 | 4,975.00 | 0.00 | 0.00 | 0.00 |
| Start Drop -2.00 | | | | | | | | | |
| 14,188.97 | 90.69 | 269.68 | 8,564.14 | 256.75 | -4,999.51 | 4,998.00 | 2.00 | -2.00 | 0.00 |
| 14,200.00 | 90.69 | 269.68 | 8,564.00 | 256.68 | -5,010.54 | 5,009.03 | 0.00 | 0.00 | 0.00 |
| 14,300.00 | 90.69 | 269.68 | 8,562.80 | 256.13 | -5,110.53 | 5,109.02 | 0.00 | 0.00 | 0.00 |
| 14,400.00 | 90.69 | 269.68 | 8,561.59 | 255.57 | -5,210.52 | 5,209.01 | 0.00 | 0.00 | 0.00 |
| 14,500.00 | 90.69 | 269.68 | 8,560.39 | 255.01 | -5,310.51 | 5,309.00 | 0.00 | 0.00 | 0.00 |
| 14,600.00 | 90.69 | 269.68 | 8,559.19 | 254.45 | -5,410.50 | 5,409.00 | 0.00 | 0.00 | 0.00 |
| 14,700.00 | 90.69 | 269.68 | 8,557.98 | 253.89 | -5,510.49 | 5,508.99 | 0.00 | 0.00 | 0.00 |
| 14,800.00 | 90.69 | 269.68 | 8,556.78 | 253.33 | -5,610.49 | 5,608.98 | 0.00 | 0.00 | 0.00 |
| 14,900.00 | 90.69 | 269.68 | 8,555.57 | 252.77 | -5,710.48 | 5,708.98 | 0.00 | 0.00 | 0.00 |
| 15,000.00 | 90.69 | 269.68 | 8,554.37 | 252.22 | -5,810.47 | 5,808.97 | 0.00 | 0.00 | 0.00 |
| 15,100.00 | 90.69 | 269.68 | 8,553.16 | 251.66 | -5,910.46 | 5,908.96 | 0.00 | 0.00 | 0.00 |
| 15,200.00 | 90.69 | 269.68 | 8,551.96 | 251.10 | -6,010.45 | 6,008.95 | 0.00 | 0.00 | 0.00 |
| 15,300.00 | 90.69 | 269.68 | 8,550.76 | 250.54 | -6,110.44 | 6,108.95 | 0.00 | 0.00 | 0.00 |
| 15,400.00 | 90.69 | 269.68 | 8,549.55 | 249.98 | -6,210.43 | 6,208.94 | 0.00 | 0.00 | 0.00 |
| 15,500.00 | 90.69 | 269.68 | 8,548.35 | 249.42 | -6,310.42 | 6,308.93 | 0.00 | 0.00 | 0.00 |
| 15,600.00 | 90.69 | 269.68 | 8,547.14 | 248.87 | -6,410.41 | 6,408.92 | 0.00 | 0.00 | 0.00 |
| 15,700.00 | 90.69 | 269.68 | 8,545.94 | 248.31 | -6,510.41 | 6,508.92 | 0.00 | 0.00 | 0.00 |
| 15,800.00 | 90.69 | 269.68 | 8,544.73 | 247.75 | -6,610.40 | 6,608.91 | 0.00 | 0.00 | 0.00 |
| 15,900.00 | 90.69 | 269.68 | 8,543.53 | 247.19 | -6,710.39 | 6,708.90 | 0.00 | 0.00 | 0.00 |
| 16,000.00 | 90.69 | 269.68 | 8,542.33 | 246.63 | -6,810.38 | 6,808.90 | 0.00 | 0.00 | 0.00 |
| 16,100.00 | 90.69 | 269.68 | 8,541.12 | 246.07 | -6,910.37 | 6,908.89 | 0.00 | 0.00 | 0.00 |
| 16,200.00 | 90.69 | 269.68 | 8,539.92 | 245.51 | -7,010.36 | 7,008.88 | 0.00 | 0.00 | 0.00 |
| 16,300.00 | 90.69 | 269.68 | 8,538.71 | 244.96 | -7,110.35 | 7,108.87 | 0.00 | 0.00 | 0.00 |
| 16,400.00 | 90.69 | 269.68 | 8,537.51 | 244.40 | -7,210.34 | 7,208.87 | 0.00 | 0.00 | 0.00 |

Database: EDM 5000.14 Single User Db
Company: Colgate Energy
Project: Eddy County, NM (N83-NME)
Site: Dawson 34 Fed State Com
Well: Dawson 34 Fed State Com 133H
Wellbore: 133H
Design: Plan #1

Local Co-ordinate Reference: Well Dawson 34 Fed State Com 133H
TVD Reference: 3304+25 @ 3329.00usft (Permit)
MD Reference: 3304+25 @ 3329.00usft (Permit)
North Reference: Grid
Survey Calculation Method: Minimum Curvature

Planned Survey

| Measured Depth (usft) | Inclination (°) | Azimuth (°) | Vertical Depth (usft) | +N/-S (usft) | +E/-W (usft) | Vertical Section (usft) | Dogleg Rate (°/100usft) | Build Rate (°/100usft) | Turn Rate (°/100usft) |
|--|-----------------|-------------|-----------------------|--------------|--------------|-------------------------|-------------------------|------------------------|-----------------------|
| 16,500.00 | 90.69 | 269.68 | 8,536.31 | 243.84 | -7,310.34 | 7,308.86 | 0.00 | 0.00 | 0.00 |
| 16,600.00 | 90.69 | 269.68 | 8,535.10 | 243.28 | -7,410.33 | 7,408.85 | 0.00 | 0.00 | 0.00 |
| 16,691.15 | 90.69 | 269.68 | 8,534.00 | 242.77 | -7,501.47 | 7,500.00 | 0.00 | 0.00 | 0.00 |
| Start DLS 2.00 TFO -103.11 | | | | | | | | | |
| 16,700.00 | 90.65 | 269.51 | 8,533.90 | 242.71 | -7,510.32 | 7,508.85 | 2.00 | -0.45 | -1.95 |
| 16,742.66 | 90.46 | 268.68 | 8,533.49 | 242.03 | -7,552.97 | 7,551.50 | 2.00 | -0.45 | -1.95 |
| 16,800.00 | 90.46 | 268.68 | 8,533.03 | 240.71 | -7,610.29 | 7,608.83 | 0.00 | 0.00 | 0.00 |
| 16,900.00 | 90.46 | 268.68 | 8,532.23 | 238.40 | -7,710.26 | 7,708.81 | 0.00 | 0.00 | 0.00 |
| 17,000.00 | 90.46 | 268.68 | 8,531.44 | 236.09 | -7,810.23 | 7,808.79 | 0.00 | 0.00 | 0.00 |
| 17,100.00 | 90.46 | 268.68 | 8,530.64 | 233.78 | -7,910.20 | 7,908.77 | 0.00 | 0.00 | 0.00 |
| 17,200.00 | 90.46 | 268.68 | 8,529.85 | 231.47 | -8,010.17 | 8,008.76 | 0.00 | 0.00 | 0.00 |
| 17,300.00 | 90.46 | 268.68 | 8,529.05 | 229.16 | -8,110.14 | 8,108.74 | 0.00 | 0.00 | 0.00 |
| 17,400.00 | 90.46 | 268.68 | 8,528.25 | 226.85 | -8,210.11 | 8,208.72 | 0.00 | 0.00 | 0.00 |
| 17,500.00 | 90.46 | 268.68 | 8,527.46 | 224.54 | -8,310.08 | 8,308.70 | 0.00 | 0.00 | 0.00 |
| 17,600.00 | 90.46 | 268.68 | 8,526.66 | 222.24 | -8,410.05 | 8,408.68 | 0.00 | 0.00 | 0.00 |
| 17,700.00 | 90.46 | 268.68 | 8,525.86 | 219.93 | -8,510.02 | 8,508.66 | 0.00 | 0.00 | 0.00 |
| 17,800.00 | 90.46 | 268.68 | 8,525.07 | 217.62 | -8,609.99 | 8,608.65 | 0.00 | 0.00 | 0.00 |
| 17,900.00 | 90.46 | 268.68 | 8,524.27 | 215.31 | -8,709.96 | 8,708.63 | 0.00 | 0.00 | 0.00 |
| 18,000.00 | 90.46 | 268.68 | 8,523.47 | 213.00 | -8,809.94 | 8,808.61 | 0.00 | 0.00 | 0.00 |
| 18,100.00 | 90.46 | 268.68 | 8,522.68 | 210.69 | -8,909.91 | 8,908.59 | 0.00 | 0.00 | 0.00 |
| 18,200.00 | 90.46 | 268.68 | 8,521.88 | 208.38 | -9,009.88 | 9,008.57 | 0.00 | 0.00 | 0.00 |
| 18,300.00 | 90.46 | 268.68 | 8,521.08 | 206.07 | -9,109.85 | 9,108.55 | 0.00 | 0.00 | 0.00 |
| 18,400.00 | 90.46 | 268.68 | 8,520.29 | 203.76 | -9,209.82 | 9,208.53 | 0.00 | 0.00 | 0.00 |
| 18,500.00 | 90.46 | 268.68 | 8,519.49 | 201.45 | -9,309.79 | 9,308.52 | 0.00 | 0.00 | 0.00 |
| 18,600.00 | 90.46 | 268.68 | 8,518.70 | 199.14 | -9,409.76 | 9,408.50 | 0.00 | 0.00 | 0.00 |
| 18,700.00 | 90.46 | 268.68 | 8,517.90 | 196.83 | -9,509.73 | 9,508.48 | 0.00 | 0.00 | 0.00 |
| 18,800.00 | 90.46 | 268.68 | 8,517.10 | 194.52 | -9,609.70 | 9,608.46 | 0.00 | 0.00 | 0.00 |
| 18,888.43 | 90.46 | 268.68 | 8,516.40 | 192.48 | -9,698.10 | 9,696.88 | 0.00 | 0.00 | 0.00 |
| LTP(D34 133H) | | | | | | | | | |
| 18,900.00 | 90.46 | 268.68 | 8,516.31 | 192.22 | -9,709.67 | 9,708.44 | 0.00 | 0.00 | 0.00 |
| 18,978.62 | 90.46 | 268.68 | 8,515.68 | 190.40 | -9,788.26 | 9,787.04 | 0.00 | 0.00 | 0.00 |
| TD: 18978.62' MD, 9787.05 VS, 8515.68' TVD - PBHL(D34 133H) | | | | | | | | | |

Design Targets

| Target Name - hit/miss target - Shape | Dip Angle (°) | Dip Dir. (°) | TVD (usft) | +N/-S (usft) | +E/-W (usft) | Northing (usft) | Easting (usft) | Latitude | Longitude |
|--|---------------|--------------|------------|--------------|--------------|-----------------|----------------|-------------|---------------|
| EON(D34 133H) - plan hits target center - Point | 0.00 | 0.00 | 7,700.00 | 280.00 | 717.58 | 587,481.75 | 595,831.08 | 32.61491368 | -104.15634960 |
| PBHL(D34 133H) - plan hits target center - Point | 0.00 | 0.00 | 8,515.68 | 190.40 | -9,788.26 | 587,392.15 | 585,325.24 | 32.61471084 | -104.19047065 |
| LTP(D34 133H) - plan misses target center by 1.70usft at 18888.43usft MD (8516.40 TVD, 192.48 N, -9698.10 E) - Point | 0.00 | 0.01 | 8,515.86 | 190.87 | -9,698.06 | 587,392.62 | 585,415.44 | 32.61471180 | -104.19017770 |
| FTP(D34 133H) - plan misses target center by 203.34usft at 8615.53usft MD (8514.47 TVD, 282.72 N, 534.04 E) - Point | 0.00 | 0.01 | 8,664.00 | 248.63 | 667.56 | 587,450.39 | 595,781.07 | 32.61482770 | -104.15651220 |

| | | | |
|------------------|------------------------------|-------------------------------------|-----------------------------------|
| Database: | EDM 5000.14 Single User Db | Local Co-ordinate Reference: | Well Dawson 34 Fed State Com 133H |
| Company: | Colgate Energy | TVD Reference: | 3304+25 @ 3329.00usft (Permit) |
| Project: | Eddy County, NM (N83-NME) | MD Reference: | 3304+25 @ 3329.00usft (Permit) |
| Site: | Dawson 34 Fed State Com | North Reference: | Grid |
| Well: | Dawson 34 Fed State Com 133H | Survey Calculation Method: | Minimum Curvature |
| Wellbore: | 133H | | |
| Design: | Plan #1 | | |

| Formations | | | | | | |
|-----------------------|-----------------------|---------------------|-----------|---------|-------------------|--|
| Measured Depth (usft) | Vertical Depth (usft) | Name | Lithology | Dip (°) | Dip Direction (°) | |
| 100.00 | 100.00 | Rustler | | 0.00 | | |
| 352.00 | 352.00 | Top of Salt | | 0.00 | | |
| 672.00 | 672.00 | Base of Salt | | 0.00 | | |
| 980.00 | 980.00 | Yates | | 0.00 | | |
| 2,533.95 | 2,527.00 | Capitan | | 0.00 | | |
| 3,053.48 | 3,042.00 | DLWR Mnt. Group | | 0.00 | | |
| 3,856.49 | 3,838.00 | Lower Brushy Canyon | | 0.00 | | |
| 4,330.62 | 4,308.00 | Bone Spring Lime | | 0.00 | | |
| 6,463.22 | 6,422.00 | 1st Bone Spring SD | | 0.00 | | |
| 6,693.22 | 6,650.00 | 2nd Bone Spring LM | | 0.00 | | |
| 7,166.35 | 7,119.00 | 2nd Bone Spring SD | | 0.00 | | |
| 7,710.50 | 7,661.00 | 3rd Bone Spring LM | | 0.00 | | |
| 8,459.21 | 8,394.00 | 3rd Bone Spring SD | | 0.00 | | |

| Plan Annotations | | | | |
|-----------------------|-----------------------|-------------------|--------------|--|
| Measured Depth (usft) | Vertical Depth (usft) | Local Coordinates | | Comment |
| | | +N/-S (usft) | +E/-W (usft) | |
| 8,143.68 | 8,094.18 | 280.00 | 717.58 | KOP: 8143.68' MD, -719.13 VS, 8094.18' TVD |
| 9,055.38 | 8,667.07 | 285.41 | 132.97 | EOC: 9055.38' MD, -134.56 VS, 8667.07' TVD |
| 14,165.97 | 8,564.51 | 256.87 | -4,976.51 | Start Drop -2.00 |
| 16,691.15 | 8,534.00 | 242.77 | -7,501.47 | Start DLS 2.00 TFO -103.11 |
| 18,978.62 | 8,515.68 | 190.40 | -9,788.26 | TD: 18978.62' MD, 9787.05 VS, 8515.68' TVD |



H₂S Contingency Plan



Table of Contents

| | | |
|-------|---|----|
| I. | EMERGENCY ASSISTANCE TELEPHONE LIST | 3 |
| II. | H ₂ S CONTINGENCY PLAN SECTION | 5 |
| III. | OPERATING PROCEDURES | 7 |
| IV. | OPERATING CONDITIONS | 10 |
| V. | EMERGENCY PROCEDURES | 11 |
| VI. | POST EMERGENCY ACTIONS | 14 |
| VII. | IGNITION PROCEDURES | 15 |
| VIII. | TRAINING PROGRAM | 16 |
| IX. | EMERGENCY EQUIPMENT | 16 |
| X. | CHECKLISTS | 20 |
| XI. | BRIEFING PROCEDURES | 22 |
| XII. | EVACUATION PLAN | 23 |
| XIII. | APPENDICES AND GENERAL INFORMATION | 24 |

I. EMERGENCY ASSISTANCE TELEPHONE LIST

PUBLIC SAFETY

911 or

Sheriff's Department:

Eddy County Sheriff's Office (575) 887-7551

Fire Department:

Carlsbad Fire Department (575) 885-3125

Artesia Fire Department (575) 746-5051

Ambulance:

Elite Medical Transport (Carlsbad) (915) 542-1144

Trans Aero MedEvac (Artesia) (970) 657-7449

Hospitals:

Carlsbad Medical Center (575) 887-4100

Artesia General Hospital (575) 748-3333

New Mexico Dept. of Transportation:

Highway & Transportation Department (505) 795- 1401

New Mexico Railroad Commission:

Main Line (505) 476-3441

OSHA 24 Hr. Reporting

(800) 321-6742

(8 hrs. after death or 24 hrs. after in-patient, amputation, loss of an eye)

Office Contacts**911 or****Colgate Energy LLC.****(432) 695-4222****Vice President of Operations:**

Casey McCain

(432) 664-6140

Drilling Engineering Supervisor

Rafael Madrid

(432) 556-6387

Drilling Engineering Technical Adviser

Steven Segrest

(405) 550-0277

Operations Superintendent

Rick Lawson

(432) 530- 3188

Drilling Superintendent

Daniel Cameron

(405) 933-0435

Onsite Supervision (H&P 481 Rig Managers)

Juan Gutierrez

(970)394-4768

Jonathan Jackson

(970)394-4768

Onsite Supervision (H&P 481 Company Men)

Pierre Dupuis

(432)438-0114

Eric Rutherford

(432)438-0114

Rolando Torres

(432)438-0114

Trevor Hein

(432)438-0114

Emergency Accommodations

Safety Solutions Office

(432) 563-0400

Safety Solutions Dispatch

(432) 556-2002

Craig Strasner

(432) 894-0341 (Cell)

II. H₂S CONTINGENCY PLAN SECTION

Scope:

This contingency plan provides an organized plan of action for alerting and protecting the public within an area of exposure prior to an intentional release or following the accidental release of a potentially hazardous volume of hydrogen sulfide. The plan establishes guidelines for all personnel whose work activity may involve exposure to Hydrogen Sulfide Gas (H₂S).

Objective:

Prevent any and all accidents and prevent the uncontrolled release of H₂S into the atmosphere.

Provide proper evacuation procedures to cope with emergencies.

Provide immediate and adequate medical attention should an injury occur.

Purpose, Distribution and Updating of Contingency Plan:

The Purpose of this contingency plan is to protect the general public from the harmful effects of H₂S accidentally escaping from the subject producing well. This plan is designed to accomplish its purpose by assuring the preparedness necessary to:

1. Minimize the possibility of releasing H₂S into the atmosphere during related operations.
2. Provide for the logical, efficient, and safe emergency actions required to protect the general public in the event of an accidental release of a potentially hazardous quantity of H₂S.

Supplemental information is included with this plan and is intended as reference material for anyone needing a more detailed understanding of the many factors pertinent to H₂S drilling operations safety. The release of a potentially hazardous quantity of H₂S is highly unlikely. If such a release should occur however, obviously the exact time, rate, duration, and other pertinent facts will be known in advance thus, this contingency plan must necessarily be somewhat general. The plan does review in detail, as is reasonably possible, the type of accidental release that could possibly endanger the general public, the probable extent of such danger, and the emergency actions generally appropriate. In the event of such an accidental release, the specific actions to be taken will have to be determined at the time of release by the responsible personnel at the drilling location. Complete familiarity with this plan will help such personnel make the proper decisions rapidly. Familiarity with this plan is so required all operators, operator representatives, and drilling contractor supervisory personnel who could possibly be on duty at the drilling location at the time of an H₂S emergency.

IT IS THE RESPONSIBILITY OF THE OPERATOR TO ASSURE SUCH FAMILIARITY BEFORE DRILLING WITHIN 1000' OR THREE DAYS PRIOR TO PENETRATION OF THE SHALLOWEST FORMATION KNOWN OR SUSPECTED TO CONTAIN H₂S IN POTENTIALLY HAZARDOUS QUANTITIES, AND ALSO TO ASSURE THE TIMELY ACCOMPLISHMENT OF ALL THE OTHER ACTION SPECIFIED HERE IN.

As this contingency plan was prepared considerably in advance of the anticipated H₂S operation, the plan must be kept current if it is to effectively serve its purpose. The operators will be responsible for seeing that all copies are updated. Updating the plan is required when any changes to the personnel Call List (Section) including telephone numbers occur or when any pertinent data or plans for the well are altered. The plan must also be updated when any changes in the general public likely to be within the exposure area in the event of an

accidental release from the well bore of a potentially hazardous quantity of H₂S. Two copies of this plan shall be retained at the office of Colgate Energy. Two copies shall be retained at the drilling location.

Discussion of Plan:

Suspected Problem Zones:

Implementation: This plan, with all details, is to be fully implemented 1000' before drilling into the first sour zone.

Emergency Response Procedure: This section outlines the conditions and denotes steps to be taken in the event of an emergency.

Emergency Equipment and Procedure: This section outlines the safety and emergency equipment that will be required for the drilling of this well.

Training Provisions: This section outlines the training provisions that must be adhered to 1000' before drilling into the first sour zone.

Emergency call list: Included are the telephone numbers of all persons that would need to be contacted, should an H₂S emergency occur.

Briefing: This section deals with the briefing of all persons involved with the drilling of this well.

Public Safety: Public Safety Personnel will be made aware of the drilling of this well.

Check Lists: Status check lists and procedural check lists have been included to ensure adherence to the plan.

General Information: A general information section has been included to supply support information.

III. OPERATING PROCEDURES

A. Blowout Preventer Drills

Due to the special piping and Mani folding necessary to handle poisonous gas, particular care will be taken to ensure that all rig personnel are completely familiar with their jobs during the drills. The Drilling Consultant and Tool Pusher (Rig Superintendent) are thoroughly familiar with the additional controls and piping necessary.

B. H₂S Alarm Drills

The Company Man and/ or designee will conduct frequent H₂S alarm drills for each crew by injecting a trace of H₂S where the detector will give an alarm. Under these conditions all personnel on location will put on air equipment and remain masked until all clear is announced.

C. Surface Annular Preventer/ Diverter System Testing

After installation of the surface annular preventer, Hydraulic Control Valve and diverter system, both are to be function tested. They also should be function tested frequently while drilling surface hole.

D. Blowout Preventer

After installation of the Blowout Preventer Stack, the stack will be pressure tested. The Choke manifold is also to be pressure tested at this time. This procedure will be repeated as required by the NMOCD, the BLM, or if any of the stack is nipped down. Also, at this time, the Blind and Pipe Rams are checked for correct operation.

E. Well Control Practice Drills and Safety Meeting for Crew Members

Pit drills are for the purpose of acquainting each member of the drilling crew with his duties in the event of an emergency. Drills will be held with each crew as frequently as required to thoroughly familiarize each man with his duties. Drills are to be held at least weekly from that time forward.

1. BOP Drill while on Bottom Drilling:

A. Signal will be three or more long blast given by driller on the horn.

B. Procedure will be as follows:

1. Tool Pusher: Supervises entire operation.

2. Driller

a. Gives signal.

b. Picks up Kelly.

c. Stops pumps.

d. Observes flow.

e. Signal to close (pipe rams if necessary).

f. Check that Choke Manifold is closed.

g. Record drill pipe pressure, casing pressure and determine mud volume gain.

3. Motorman

a. Go to closing unit and standby for signal to close BOP.

b. Close BOP in signal.

c. Check on BOP closing.

d. Go to floor to assist driller. (NOTE: During test drills the BOP

need not be completely closed at the discretion of the supervisor. Supervisor should make it very clear that it is a test drill only!)

4. Derrickman

- a. Check pumps.
- b. Go to floor for directions from the driller.

5. Floorman

- a. Go to manifold.
- b. Observe and record pressure.
- c. Check manifold and BOP for leaks.
- d. Check with driller for additional instructions.

2. BOP Drill While Making Trip:

A. During trip driller will fill hole every five (5) stands and check the pits to be sure hole is taking mud.

B. Drill Procedure is as follows:

1. Driller

- a. Order Safety valve installed.
- b. Alert those not on the floor.
- c. Go to stations as described in above drill.

3. Safety Meetings

A. Every person involved in the operating will be informed of the characteristics of H₂S, its danger and safety procedures to be used when it is encountered, and recommended first-aid procedure for regular rig personnel. This will be done through a series of talks made before spud.

B. The Safety Advisor or Drilling Supervisor will conduct these training sessions and will repeat them as deemed necessary by him or as instructed by Colgate Energy. Talks may include the following subjects:

1. Dangers of Hydrogen Sulfide (H₂S).
2. Use and limitations of air equipment.
3. Use of resuscitator.
4. Organize Buddy System.
5. First Aid procedures.
6. Use of H₂S detection devices.
7. Designate responsible people.
8. Explain rig layout and policy to visitors.
 - a. Designate smoking and safety or Muster area.
 - b. Emphasize the importance of wind directions.
9. Describe and explain operation of BOP stack, manifold, separator, and pit piping. Include maximum allowable pressure for casing procedure.
10. Explain functions of Safety Supervisor.
11. Explain organize H₂S Drills.
12. Explain the overall emergency plan with emphasis given to the evacuation phase of the plans.

- Note: The above talks will be attended by every person involved in the operation. When drilling has reached a depth where H₂S is anticipated, temporary service personnel and visitors will be directed to the Drilling Consultant, who will designate the air equipment to be used by them in case of emergency, acquaint them with the dangers involved and be sure of their safety while they are in the area. He will point out the Briefing Areas, Windsocks, and Smoking Areas. He may refuse entrance to anyone, who in his opinion should not be admitted because of lack of safety equipment, special operations in progress or for other reasons involving personnel safety.

F. Outside Service Personnel

All service people such as cementing crews, logging crews, specialist, mechanics, and welders will furnish their own safety equipment. The Company Man/ or designee will be sure that the number of people on location does not exceed the number of masks on location, and they have been briefed regarding safety procedures. He will also be sure each of these people know about smoking and “Briefing Areas” and know what to do in case of an emergency alert or drill. Visitors will be restricted, except with special permission from the Drilling Consultant, when H₂S might be encountered. They will be briefed as to what to do in case of an alert or drill.

G. Onsite/ off shift workers

All workers that are staying on site must be identified as to where they are staying while off tour. If a drill/ or emergency takes place related to an H₂S release, each crew must have a designated person(s) that will wake them up and ensure that they are cleared to the appropriate muster area immediately.

H. Simultaneous Operations (SIMOPS)

If work is going on adjacent to the location is the responsibility of the Drilling Consultant or designee to communicate any applicable risks that may affect personnel working on that adjacent location. In the case of an H₂S drill or event, there should be a designated crew member that is responsible for contacting personnel on adjacent locations. This could include just communication on potential events or in case of an event, notification to evacuate location. Drilling Consultant or designee are the Point of Contact and oversee all activities at such point of an H₂S event occurrence.

I. Area Residences/ Occupied Locations/ Public Roads

Any occupied residences/ businesses that are within a reasonable perimeter of the location (attached map will identify a 3000’ radius around location) should be identified as part of this contingency and a reasonable effort will be made to gain contact information for them. As part of the briefing of the contingency plan, the team reviewing should identify where these potential receptors are and plan on who will contact them in case of a release that may impact that area.

J. Drilling Fluids

Drilling Fluid Monitoring – On Any Hazardous H₂S gas well, the earlier the warning of danger the better chance to control operations. Mud Company will be in daily contact with Colgate Energy Consultant. The Mud Engineer will take samples of the mud, analyze these samples, and make necessary recommendations to prevent H₂S gas from the formation, the pH will be increased as necessary for corrosion control.

pH Control – For normal drilling, pH of 10.5 – 11.5. Would be enough for corrosion protection. If there is an influx of H₂S gas from the formation, the pH will be increased as necessary for corrosion control.

H₂S Scavengers – If necessary H₂S scavengers will be added to the drilling mud.

IV. OPERATING CONDITIONS

A. Posting Well Condition Flags

Post the green, yellow or red well condition flag, as appropriate, on the well condition sign at the location entrance, and take necessary precautions as indicated below:

1. **Green Flag:** Potential Danger- When Drilling in known H₂S zones or when H₂S has been detected in the drilling fluid atmosphere. Protective breathing equipment shall be inspected, and all personnel on duty shall be alerted to be ready to use this equipment.
2. **Yellow Flag:** Potential Danger- When the threshold limit value of H₂S (10 PPM) or of SO₂ (5 PPM) is reached. If the concentration of H₂S or SO₂ reaches 10 PPM, protective breathing equipment shall be worn by all working personnel, and non-working personnel shall go to the upwind Safe Briefing Area.
3. **Red Flag:** Extreme danger*- When the ambient concentration of H₂S or SO₂ is reasonably believed or determined to have exceeded the potentially hazardous level. All non-essential personnel shall leave the drilling location taking the route most likely to exposure to escaping gas.

B. Requiring Air Masks Conditions

1. Whenever air masks are used, the person must be clean shaven as shown in the APC Guidelines
2. When breaking out any line where H₂S can reasonably be expected.
3. When sampling air in areas to determine if toxic concentrations of H₂S exist.
4. When working in areas where 10 PPM or more of H₂S has been detected.
5. At any time, there is doubt as to the H₂S level in the area to be entered.

C. Kick Procedure

1. It is very important that the driller be continuously alert, especially when approaching a gas formation.
2. Should gas come into the well bore, it is very important to be aware of a kick at the earliest time.
3. If a kick is identified, follow appropriate diverter or shut in procedures according to the situation that is presented utilizing appropriate kick procedures.

V. EMERGENCY PROCEDURES

- I. In the event of any evidence of H₂S level above 10ppm, take the following steps immediately:
 - a. Secure breathing apparatus.
 - b. Order non-essential personnel out of the danger zone.
 - c. Take steps to determine if the H₂S level can be corrected or suppressed, and if so, proceed with normal operations.
- II. If uncontrollable conditions occur, proceed with the following:
 - a. Take steps to protect and/or remove any public downwind of the rig, including partial evacuation or isolation. Notify necessary public safety personnel.
 - b. Remove all personnel to the Safe Briefing Area.
 - c. Notify public safety personnel for help with maintaining roadblocks, thus limiting traffic and implementing evacuation.
 - d. Determine and proceed with the best possible plan to regain control of the well. Maintain tight security and safety measures.
- III. Responsibility
 - a. The Company Approved Supervisor shall be responsible for the total implementation of the plan.
 - b. The Company Approved Supervisor shall be in complete command during any emergency.
 - c. The Company Approved Supervisor shall designate a backup Supervisor if he/she is not available.
- IV. Actions to be taken
 - a. Assign specific tasks to drilling location personnel
 - b. Evacuate the general public from the exposure area
 - c. Cordon off the exposure area to prevent entry by unauthorized persons
 - d. Request assistance if and as needed and initiate emergency notifications
 - e. Stop the dispersion of H₂S
 - f. Complete emergency notifications as required
 - g. Return the situation to normal

EMERGENCY PROCEDURE IMPLEMENTATION

I. Drilling or Tripping

a. All Personnel

- i. When alarm sounds, don escape unit and report to upwind Safe Briefing Area.
- ii. Check status of other personnel (buddy system).
- iii. Secure breathing apparatus.
- iv. Wait for orders from supervisor.

b. Drilling Consultant

- i. Report to the upwind Safe Briefing Area.
- ii. Don Breathing Apparatus and return to the point of release with the Tool Pusher or Driller (buddy system).
- iii. Determine the concentration of H₂S.
- iv. Assess the situation and take appropriate control measures.

c. Tool Pusher

- i. Report to the upwind Safe Briefing Area.
- ii. Don Breathing Apparatus and return to the point of release with the Drilling Consultant or the Driller (buddy system).
- iii. Determine the concentration of H₂S.
- iv. Assess the situation and take appropriate control measures.

d. Driller

- i. Check the status of other personnel (in a rescue attempt, always use the buddy system).
- ii. Assign the least essential person to notify the Drilling Consultant and Tool Pusher, in the event of their absence.
- iii. Assume the responsibility of the Drilling Consultant and the Tool Pusher until they arrive, in the event of their absence.

e. Derrick Man and Floor Hands

- i. Remain in the upwind Safe Briefing Area until otherwise instructed by a supervisor.

f. Mud Engineer

- i. Report to the upwind Safe Briefing Area.
- ii. When instructed, begin check of mud for pH level and H₂S level.

g. Safety Personnel

- i. Don Breathing Apparatus.
- ii. Check status of personnel.
- iii. Wait for instructions from Drilling Consultant or Tool Pusher.

II. Taking a Kick

- a.* All Personnel report to the upwind Safe Briefing Area.
- b.* Follow standard BOP/ diverter procedures.

III. Open Hole Logging

- a.* All unnecessary personnel should leave the rig floor.
- b.* Drilling Consultant and Safety Personnel should monitor the conditions and make necessary safety equipment recommendations.

IV. Running Casing or Plugging

- a.* Follow “Drilling or Tripping” procedures.
- b.* Assure that all personnel have access to protective equipment.

VI. POST EMERGENCY ACTIONS

In the event this plan is activated, the following post emergency actions shall be taken in an effort to reduce the possibility of a reoccurrence of the type of problem that required its activation, and/or assure that any future activation of a similar plan will be as effective as possible.

- A. Review the factors that caused or permitted the emergency occur, and if the need is indicated, modify operating, maintenance and/or surveillance procedures.
- B. If the need is indicated, retrain employees in blowout prevention, H₂S emergency procedures and etc.
- C. Clean up, recharge, restock, repair, and/ or replace H₂S emergency equipment as necessary, and return it to its proper place. (For whatever rental equipment is used, this will be the responsibility of Rental Company).
- D. See that future H₂S drilling contingency plans are modified accordingly, if the need is indicated.

VII. IGNITION PROCEDURES

Responsibilities:

The decision to ignite the well is the responsibility of the DRILLING CONSULTANT in concurrence with the STATE POLICE. In the event the Drilling Consultant is incapacitated, it becomes the responsibility of the RIG TOOL PUSHER. This decision should be made only as a last resort and in a situation where it is clear that:

1. Human life and property are endangered.
2. There is no hope of controlling the blowout under the prevailing conditions.

If time permits, notify the main office, but do not delay if human life is in danger. Initiate the first phase of the evacuation plan.

Instructions for Igniting the Well:

1. Two people are required for the actual igniting operation. Both men must wear self-contained breathing apparatus and must use a full body harness and attach a retrievable safety line to the D-Ring in the back. One man must monitor the atmosphere for explosive gases with the LEL monitor, while the Drilling Consultant is responsible for igniting the well.
2. The primary method to ignite is a 25mm flare gun with a range of approximately 500 feet.
3. Ignite from upwind and do not approach any closer than is warranted.
4. Select the ignition site best suited for protection and which offers an easy escape route.
5. Before igniting, check for the presence of combustible gases.
6. After igniting, continue emergency actions and procedures as before.
7. All unassigned personnel will limit their actions to those directed by the Drilling Consultant.

Note: After the well is ignited, burning Hydrogen Sulfide will convert to Sulfur Dioxide, which is also highly toxic. Also, both are heavier than air. Do not assume the area is safe even after the well is ignited.

VIII. TRAINING PROGRAM

When working in an area where Hydrogen Sulfide (H₂S) might be encountered, definite training requirements must be carried out. The Company Supervisor will ensure that all personnel, at the well site, have had adequate training in the following:

1. Hazards and characteristics of Hydrogen Sulfide (H₂S).
2. Physical effects of Hydrogen Sulfide on the human body.
3. Toxicity of Hydrogen Sulfide and Sulfur Dioxide.
4. H₂S detection, Emergency alarm and sensor location.
5. Don and Doff of SCBA and be clean shaven.
6. Emergency rescue.
7. Resuscitators.
8. First aid and artificial resuscitation.
9. The effects of Hydrogen Sulfide on metals.
10. Location safety.

Service company personnel and visiting personnel must be notified if the zone contains H₂S, and each service company must provide adequate training and equipment for their employees before they arrive at the well site.

IX. EMERGENCY EQUIPMENT

Lease Entrance Sign:

Should be located at the lease entrance with the following information:

CAUTION – POTENTIAL POISON GAS
HYDROGEN SULFIDE
NO ADMITTANCE WITHOUT AUTHORIZATION

Respiratory Equipment:

- Fresh air breathing equipment should be placed at the safe briefing areas and should include the following:
- Two SCBA's at each briefing area.
- Enough airline units to operate safely, anytime the H₂S concentration reaches the IDLH level (100 ppm).

- Cascade system with enough breathing air hose and manifolds to reach the rig floor, the derrickman and the other operation areas.

Windssocks or Wind Streamers:

- A minimum of two 10" windssocks located at strategic locations so that they may be seen from any point on location.
- Wind streamers (if preferred) should always be placed at various locations on the well site to ensure wind consciousness. (Corners of location).

Hydrogen Sulfide Detector and Alarms:

- 1 - Four channel H₂S monitor with alarms.
- Three (3) sensors located as follows: #1 – Rig Floor, #2 – Shale Shaker, #3 – Cellar.
- Gastec or Draeger pump with tubes.
- Sensor test gas.

Well Condition Sign and Flags:

The Well Condition Sign w/flags should be placed a minimum of 150' before you enter the location. It should have three (3) color coded flags (green, yellow and red) that will be used to denote the following location conditions:

GREEN – Normal Operating Conditions
 YELLOW – Potential Danger
 RED – Danger, H₂S Gas Present

Auxiliary Rescue Equipment:

- Stretcher
- 2 – 100' Rescue lines.
- First Aid kit properly stocked.

Mud Inspection Equipment:

Garret Gas Train or Hach Tester for inspection of Hydrogen Sulfide in the drilling mud system.

Fire Extinguishers:

Adequate fire extinguishers shall be located at strategic locations.

Blowout Preventer:

- The well shall have hydraulic BOP equipment for the anticipated bottom hole pressure (BHP).
- The BOP should be tested upon installation.
- BOP, Choke Line and Kill Line will be tested as specified by Operator.

Confined Space Monitor:

There should be a portable multi-gas monitor with at least 3 sensors (O₂, LEL H₂S), preferably 4 (O₂, LEL, H₂S, CO). This instrument should be used to test the atmosphere of any confined space before entering. It should also be used for atmospheric testing for LEL gas before beginning any type of Hot Work. Proper calibration documentation will need to be provided.

Communication Equipment:

- Proper communication equipment such as cell phones or 2-way radios should be available at the rig.
- Radio communication shall be available for communication between the company man's trailer, rig floor and the tool pusher's trailer.
- Communication equipment shall be available on the vehicles.

Special Control Equipment:

- Hydraulic BOP equipment with remote control on the ground.
- Rotating head at the surface casing point.

Evacuation Plan:

- Evacuation routes should be established prior to spudding the well.
- Should be discussed with all rig personnel.

Designated Areas:***Parking and Visitor area:***

- All vehicles are to be parked at a pre-determined safe distance from the wellhead.
- Designated smoking area.

Safe Briefing Areas:

- Two Safe Briefing Areas shall be designated on either side of the location at the maximum allowable distance from the well bore so they offset prevailing winds, or they are at a 180-degree angle if wind directions tend to shift in the area.
- Personal protective equipment should be stored at both briefing areas and if a moveable cascade trailer is used, it should be kept upwind of existing winds. When wind is from the prevailing direction, both briefing areas should be accessible.

Note:

- Additional equipment will be available at the H₂S Provider Safety office.
- Additional personal H₂S monitors are available for all employees on location.
- Automatic Flare Igniters are recommended for installation on the rig.

X. CHECKLISTS

Rig-up & Equipment Status Check List

Note: Initial & Date each item as they are implemented. Multiple wells require additional Columns to be Dated/ Initialed

| | Date & Initial 1 st Well | Date & Initial 2 nd Well | Date & Initial 3 rd Well | Date & Initial 4 th Well |
|--|--|--|--|--|
| Sign at location entrance. | | | | |
| Two (2) windsocks (in required locations). | | | | |
| Wind Streamers (if required). | | | | |
| SCBA's on location (Minimum of 2 @ each Muster Area) | | | | |
| Air packs (working packs and escape packs), inspected and ready for use. | | | | |
| Spare bottles for each air pack (if required). | | | | |
| Cascade system and hose line hook up. | | | | |
| Choke manifold hooked-up and tested. (before drilling out surface casing.) | | | | |
| Remote Hydraulic BOP control tested (before drilling out surface casing). | | | | |
| BOP tested (before drilling out surface casing). | | | | |
| Safe Briefing Areas set-up | | | | |
| Well Condition sign and flags on location and ready. | | | | |
| Hydrogen Sulfide detection/ alarm system hooked-up & tested. | | | | |
| Stretcher on location | | | | |
| 2 – 100' Lifelines on location. | | | | |
| 1 – 20# Fire Extinguisher in safety trailer. | | | | |
| Confined Space monitor on location and tested. | | | | |
| All rig crews and supervisor trained (as required). | | | | |
| All rig crews and supervision medically qualified and fit tested on proper respirators | | | | |
| Access restricted for unauthorized personnel. | | | | |
| Pre-spud meeting held reviewing Contingencies | | | | |
| Drills on H ₂ S and well control procedures. | | | | |
| All outside service contractors advised of potential H ₂ S on the well. | | | | |
| 25mm Flare Gun on location w/flares. | | | | |

Procedural Check List

Perform the following on each tour:

1. Check fire extinguishers to see that they have the proper charge.
2. Check breathing equipment to ensure that they have not been tampered with.
3. Check pressure on the supply air bottles to make sure they are capable of recharging.
4. Make sure all the Hydrogen Sulfide detection systems are operative.
5. Ensure that all BOP/ Surface Annular/ Diverter systems are functioning and operational.

Perform the following each week:

1. Check each piece of breathing equipment to make sure that they are fully charged and operational. This requires that the air cylinder be opened, and the mask assembly be put on and tested to make sure that the regulators and masks are properly working. Negative and Positive pressure should be conducted on all masks.
2. BOP skills.
3. Check supply pressure on BOP accumulator stand-by source.
4. Check all breathing air mask assemblies to see that straps are loosened and turned back, ready for use.
5. Check pressure on cascade air cylinders to make sure they are fully charged and ready to use for refill purposes if necessary.
6. Check all cascade system regulators to make sure they work properly.
7. Perform breathing drills with on-site personnel.
8. Check the following supplies for availability (may be with H₂S Techs On-call):
 - Stretcher
 - Safety Belts and Ropes
 - Spare air Bottles
 - Spare Oxygen Bottles (if resuscitator required)
 - Gas Detector Pump and Tubes
 - Emergency telephone lists
 - Test the Confined Space Monitor to verify the batteries are good.

XI. BRIEFING PROCEDURES

The following scheduled briefings will be held to ensure the effective drilling and operation of this project:

Pre-Spud Meeting

Date: Prior to spudding the well.

Attendance: Drilling Supervisor
 Drilling Engineer
 Drilling Consultant
 Rig Tool Pushers
 Rig Drillers
 Mud Engineer
 All Safety Personnel
 Key Service Company Personnel

Purpose: Review and discuss the well program, step-by-step, to insure complete understanding of assignments and responsibilities.

XII. EVACUATION PLAN

General Plan

The direct lines of action prepared by Colgate Energy to protect the public from hazardous gas situations are as follows:

1. When the company approved supervisor (Drilling Consultant, Tool Pusher or Driller) determine that Hydrogen Sulfide gas cannot be limited to the well location, and the public will be involved, he will activate the evacuation plan. Escape routes are noted on the area map.
2. Company safety personnel or designee will notify the appropriate local government agency that a hazardous condition exists, and evacuation needs to be implemented.
3. Company approved safety personnel that have been trained in the use of the proper emergency equipment will be utilized.
4. Law enforcement personnel (State Police, Local Police Department, Fire Department, and the Sheriff's Department) will be called to aid in setting up and maintaining roadblocks. Also, they will aid in evacuation of the public if necessary.

NOTE: Law enforcement personnel will not be asked to come into a contaminated area. Their assistance will be limited to uncontaminated areas. Constant radio contact will be maintained with them.

5. After the discharge of gas has been controlled, "Company" personnel will determine when the area is safe for re-entry.
6. If a major release is secured, all exposed housing, vehicles, rig buildings, and low-lying areas and other structures downwind must be tested and clear with SCBAs donned to ensure that all residual H₂S is cleared. Fans, or opening of doors is recommended to ensure that areas are cleared out as part of this process.

XIII. APPENDICES AND GENERAL INFORMATION

Radius of Exposure Affected Notification List

(within a 65' radius of exposure @100ppm)

The geologic zones that will be encountered during drilling are known to contain hazardous quantities of H₂S. The accompanying map illustrates the affected areas of the community. The residents within this radius will be notified via a hand delivered written notice describing the activities, potential hazards, conditions of evacuation, evacuation drill siren alarms and other precautionary measures.

Evacuee Description: Residents:

Notification Process:

A continuous siren audible to all residence will be activated, signaling evacuation of previously notified and informed residents.

Evacuation Plan:

All evacuees will migrate lateral to the wind direction.

The Operating Company will identify all home bound or highly susceptible individuals and make special evacuation preparations, interfacing with the local and emergency medical service as necessary.

Toxic Effects of H₂S Poisoning

Hydrogen Sulfide is extremely toxic. The acceptable ceiling concentration for eight-hour exposure is 10 PPM, which is .001% by volume. Hydrogen Sulfide is heavier than air (specific gravity – 1.192) and is colorless and transparent. Hydrogen Sulfide is almost as toxic as Hydrogen Cyanide and is 5-6 times more toxic than Carbon Monoxide. Occupational exposure limits for Hydrogen Sulfide and other gases are compared below in Table 1. Toxicity table for H₂S and physical effects are shown in Table 2.

Table 1
Permissible Exposure Limits of Various Gases

| <u>Common Name</u> | <u>Symbol</u> | <u>Sp. Gravity</u> | <u>TLV</u> | <u>STEL</u> | <u>IDLH</u> |
|--------------------|------------------|--------------------|------------|-------------|-------------|
| Hydrogen Cyanide | HCN | .94 | 4.7 ppm | 4.7 ppm | 50 ppm |
| Hydrogen Sulfide | H ₂ S | 1.192 | 10 ppm | 15 ppm | 100 ppm |
| Sulfide Dioxide | SO ₂ | 2.21 | 2 ppm | 5 ppm | 100 ppm |
| Chlorine | CL | 2.45 | .5 ppm | 1 ppm | 10 ppm |
| Carbon Monoxide | CO | .97 | 25 ppm | 200 ppm | 1200 ppm |
| Carbon Dioxide | CO ₂ | 1.52 | 5000 ppm | 30,000 ppm | 40,000 ppm |
| Methane | CH ₄ | .55 | 5% LEL | 15% UEL | |

Definitions

- A. TLV – Threshold Limit Value is the concentration employees may be exposed based on a TWA (time weighted average) for eight (8) hours in one day for 40 hours in one (1) week. This is set by ACGIH (American Conference of Governmental Hygienists) and regulated by OSHA.
- B. STEL – Short Term Exposure Limit is the 15-minute average concentration an employee may be exposed to providing that the highest exposure never exceeds the OEL (Occupational Exposure Limit). The OEL for H₂S is 20 PPM.
- C. IDLH – Immediately Dangerous to Life and Health is the concentration that has been determined by the ACGIH to cause serious health problems or death if exposed to this level. The IDLH for H₂S is 100 PPM.
- D. TWA – Time Weighted Average is the average concentration of any chemical or gas for an eight (8) hour period. This is the concentration that any employee may be exposed based on a TWA.

Toxicity Table of H₂S

| <u>Percent %</u> | <u>PPM</u> | <u>Physical Effects</u> |
|------------------|------------|---|
| .0001 | 1 | Can smell less than 1 ppm. |
| .001 | 10 | TLV for 8 hours of exposure. |
| .0015 | 15 | STEL for 15 minutes of exposure. |
| .01 | 100 | Immediately Dangerous to Life & Health. Kills sense of smell in 3 to 5 minutes. |
| .02 | 200 | Kills sense of smell quickly, may burn eyes and throat. |
| .05 | 500 | Dizziness, cessation of breathing begins in a few minutes . |
| .07 | 700 | Unconscious quickly, death will result if not rescued promptly. |
| .10 | 1000 | Death will result unless rescued promptly. Artificial resuscitation may be necessary. |

PHYSICAL PROPERTIES OF H₂S

The properties of all gases are usually described in the context of seven major categories:

- COLOR
- ODOR
- VAPOR DENSITY
- EXPLOSIVE LIMITS
- FLAMMABILITY
- SOLUBILITY (IN WATER)
- BOILING POINT

Hydrogen Sulfide is no exception. Information from these categories should be considered in order to provide a complete picture of the properties of the gas.

COLOR – TRANSPARENT

Hydrogen Sulfide is colorless, so it is invisible. This fact simply means that you can't rely on your eyes to detect its presence. In fact, that makes this gas extremely dangerous to be around.

ODOR – ROTTEN EGGS

Hydrogen Sulfide has a distinctive offensive smell, like "rotten eggs". For this reason, it earned its common name "sour gas". However, H₂S, even in low concentrations, is so toxic that it attacks and quickly impairs a victim's sense of smell, so it could be fatal to rely on your nose as a detection device.

VAPOR DENSITY – SPECIFIC GRAVITY OF 1.192

Hydrogen Sulfide is heavier than air, so it tends to settle in low-lying areas like pits, cellars or tanks. If you find yourself in a location where H₂S is known to exist, protect yourself. Whenever possible, work in an area upwind and keep to higher ground.

EXPLOSIVE LIMITS – 4.0% TO 44%

Mixed with the right proportion of air or oxygen, H₂S will ignite and burn or explode, producing another alarming element of danger besides poisoning.

FLAMMABILITY

Hydrogen Sulfide will burn readily with a distinctive clear blue flame, producing Sulfur Dioxide (SO₂), another hazardous gas that irritates the eyes and lungs.

SOLUBILITY – 4 TO 1 RATIO WITH WATER

Hydrogen Sulfide can be dissolved in liquids, which means that it can be present in any container or vessel used to carry or hold well fluids including oil, water, emulsion and sludge. The solubility of H₂S is dependent on temperature and pressure, but if conditions are right, simply agitating a fluid containing H₂S may release the gas into the air.

BOILING POINT – (-77° Fahrenheit)

Liquefied Hydrogen Sulfide boils at a very low temperature, so it is usually found as a gas.

RESPIRATOR USE

The Occupational Safety and Health Administration (OSHA) regulate the use of respiratory protection to protect the health of employees. OSHA's requirements are written in the Code of Federal Regulations, Title 29, Part 1910, Section 134, Respiratory Protection. This regulation requires that all employees who might be required to wear respirators, shall complete an OSHA mandated medical evaluation questionnaire. The employee then should be fit tested prior to wearing any respirator while being exposed to hazardous gases.

Written procedures shall be prepared covering safe use of respirators in dangerous atmospheric situations, which might be encountered in normal operations or in emergencies. Personnel shall be familiar with these procedures and the available respirators.

Respirators shall be inspected prior to and after each use to make sure that the respirator has been properly cleaned, disinfected and that the respirator works properly. The unit should be fully charged prior to being used.

Anyone who may use respirators shall be properly trained in how to properly seal the face piece. They shall wear respirators in normal air and then in a test atmosphere. (Note: Such items as facial hair (beard or sideburns) and eyeglass temple pieces will not allow a proper seal.) Anyone who may be expected to wear respirators should have these items removed before entering a toxic atmosphere. A special mask must be obtained for anyone who must wear eyeglasses. Contact lenses should not be allowed.

Respirators shall be worn during the following conditions:

- A. Any employee who works near the top or on the top of any tank unless tests reveal less than 20 ppm of H₂S.
- B. When breaking out any line where H₂S can reasonably be expected.
- C. When sampling air in areas where H₂S may be present.
- D. When working in areas where the concentration of H₂S exceeds the Threshold Limit Value for H₂S (10 ppm).
- E. At any time where there is a doubt as to the H₂S level in the area to be entered.

EMERGENCY RESCUE PROCEDURES

DO NOT PANIC!!!

Remain Calm – Think

1. Before attempting any rescue, you must first get out of the hazardous area yourself. Go to a safe briefing area.
2. Sound alarm and activate the 911 system.
3. Put on breathing apparatus. At least two persons should do this, when available use the buddy system.
4. Rescue the victim and return them to a safe briefing area.
5. Perform an initial assessment and begin proper First Aid/CPR procedures.
6. Keep victim lying down with a blanket or coat, etc., under the shoulders to keep airway open. Conserve body heat and do not leave unattended.
7. If the eyes are affected by H₂S, wash them thoroughly with potable water. For slight irritation, cold compresses are helpful.
8. In case a person has only minor exposure and does not lose consciousness totally, it's best if he doesn't return to work until the following day.
9. Any personnel overcome by H₂S should always be examined by medical personnel. They should always be transported to a hospital or doctor.

Facial Hair – Clean Shaven Examples

Purpose: To define clean shaven expectations in the field for: 1) Respirator Use, if applicable and 2) First Aid Administration, if situation occurs related to H₂S exposure, having no facial hair can greatly benefit response time and treatment ability.

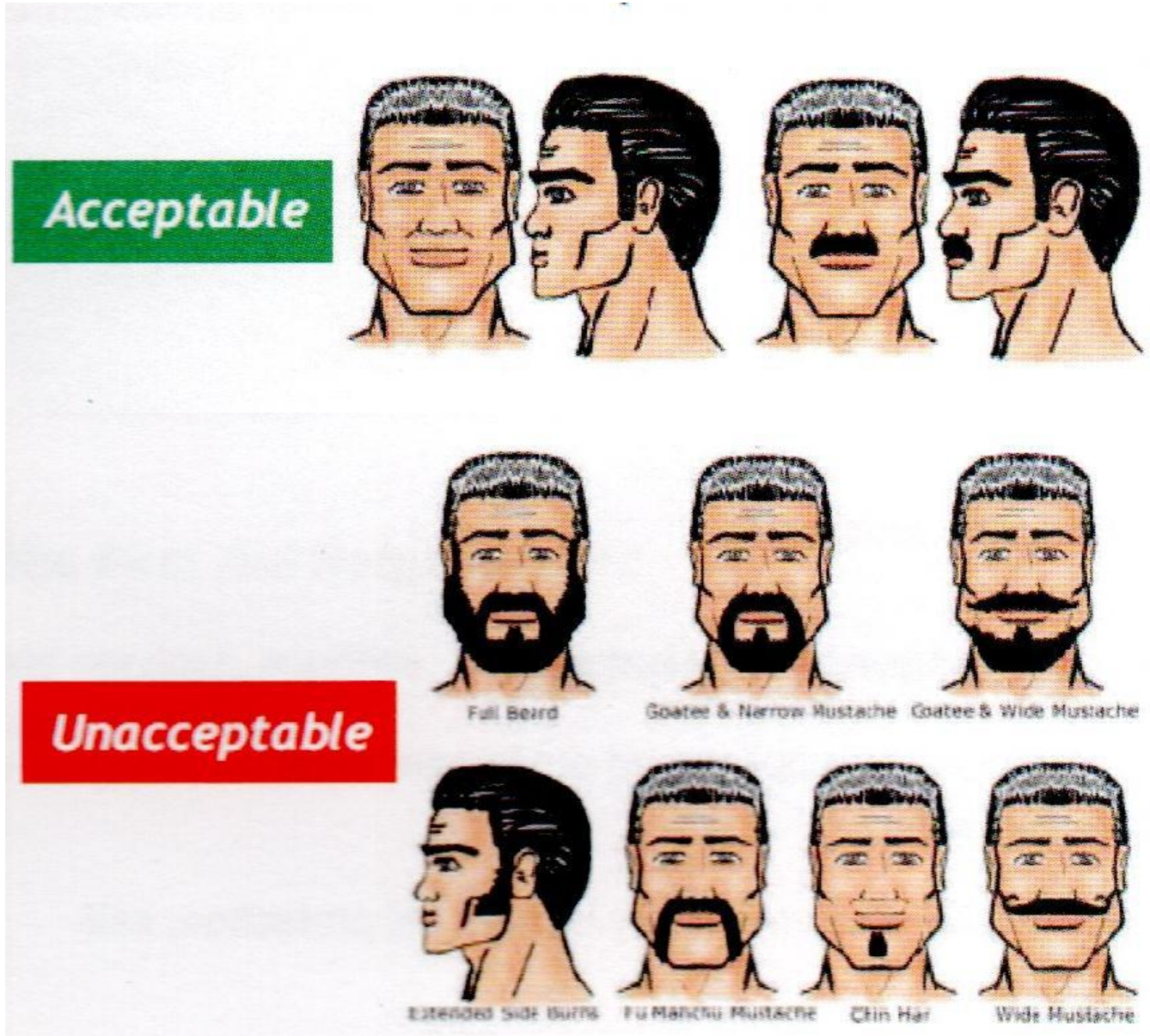

SECTION 34, TOWNSHIP 19 SOUTH, RANGE 28 EAST, N.M.P.M.
EDDY COUNTY, STATE OF NEW MEXICO
SITE MAP

highest ground to NE

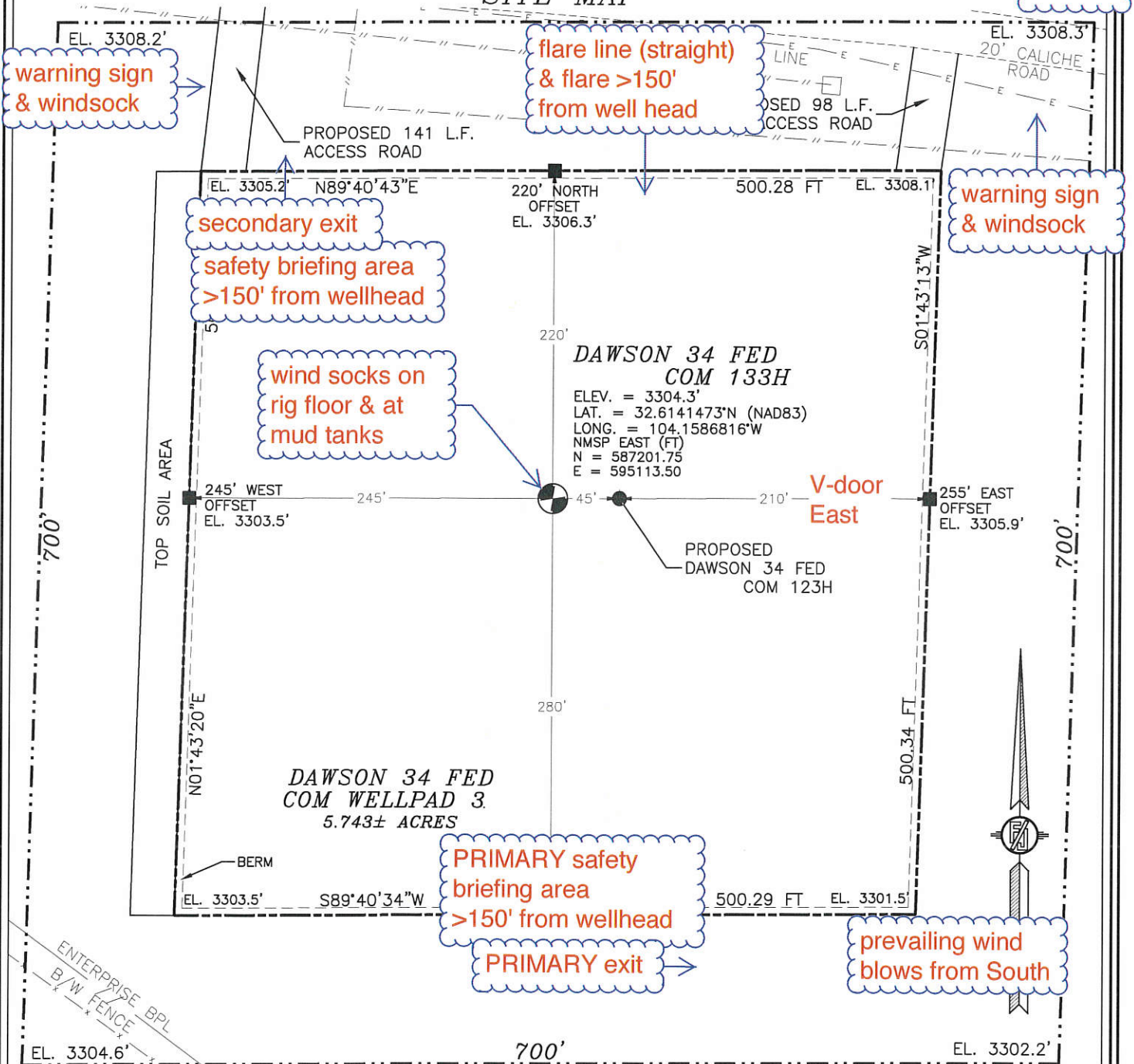

COLGATE OPERATING, LLC
DAWSON 34 FED COM 133H
LOCATED 1505 FT. FROM THE SOUTH LINE
AND 760 FT. FROM THE EAST LINE OF
SECTION 34, TOWNSHIP 19 SOUTH,
RANGE 28 EAST, N.M.P.M.
EDDY COUNTY, STATE OF NEW MEXICO

FEBRUARY 19, 2020

SURVEY NO. 7984

MADRON SURVEYING, INC. 301 SOUTH CANAL CARLSBAD, NEW MEXICO
(575) 234-3341

DIRECTIONS TO LOCATION
FROM CR. 206 AND CR. 237 GO NORTH ON CR. 206 3.9 MILES, TURN RIGHT AND GO SOUTHEAST 0.15 MILES, TURN RIGHT AND GO SOUTH 0.38 MILES, TURN LEFT AND GO EAST 0.25 MILES, TURN RIGHT AND GO SOUTH AND EAST 0.2 MILES, TURN LEFT AND GO NORTHEAST 0.6 MILES, TURN RIGHT AND GO SOUTHEAST 0.44 MILES, BEND LEFT AND EAST-SOUTHEAST 0.21 MILES TO A ROAD SURVEY AND FOLLOW FLAGS 141' SOUTH TO THE NORTHWEST CORNER FOR THIS LOCATION.

I, FILMON F. ARRIALLA, A NEW MEXICO REGISTERED PROFESSIONAL SURVEYOR, CERTIFY THAT THE DIRECTIONS TO THIS LOCATION ARE TRUE TO THE BEST OF MY KNOWLEDGE AND BELIEF, AND THAT I HAVE COMPLIED WITH THE MINIMUM STANDARDS FOR SURVEYING.

FILMON F. ARRIALLA, REGISTERED PROFESSIONAL SURVEYOR

Colgate Energy, LLC

Dawson 34 Fed Com
123H & 133H
H2S Contingency Plan:
Radius Map

Section 34, Township 19S, Range 29E
Eddy County, New Mexico

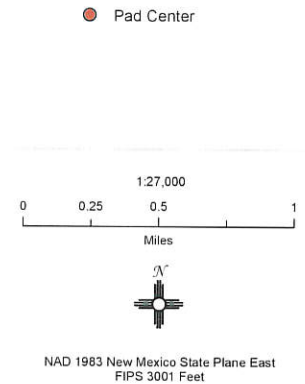

PERMITS WEST

Prepared by Permits West, Inc., June 12, 2020
for Colgate Energy, LLC

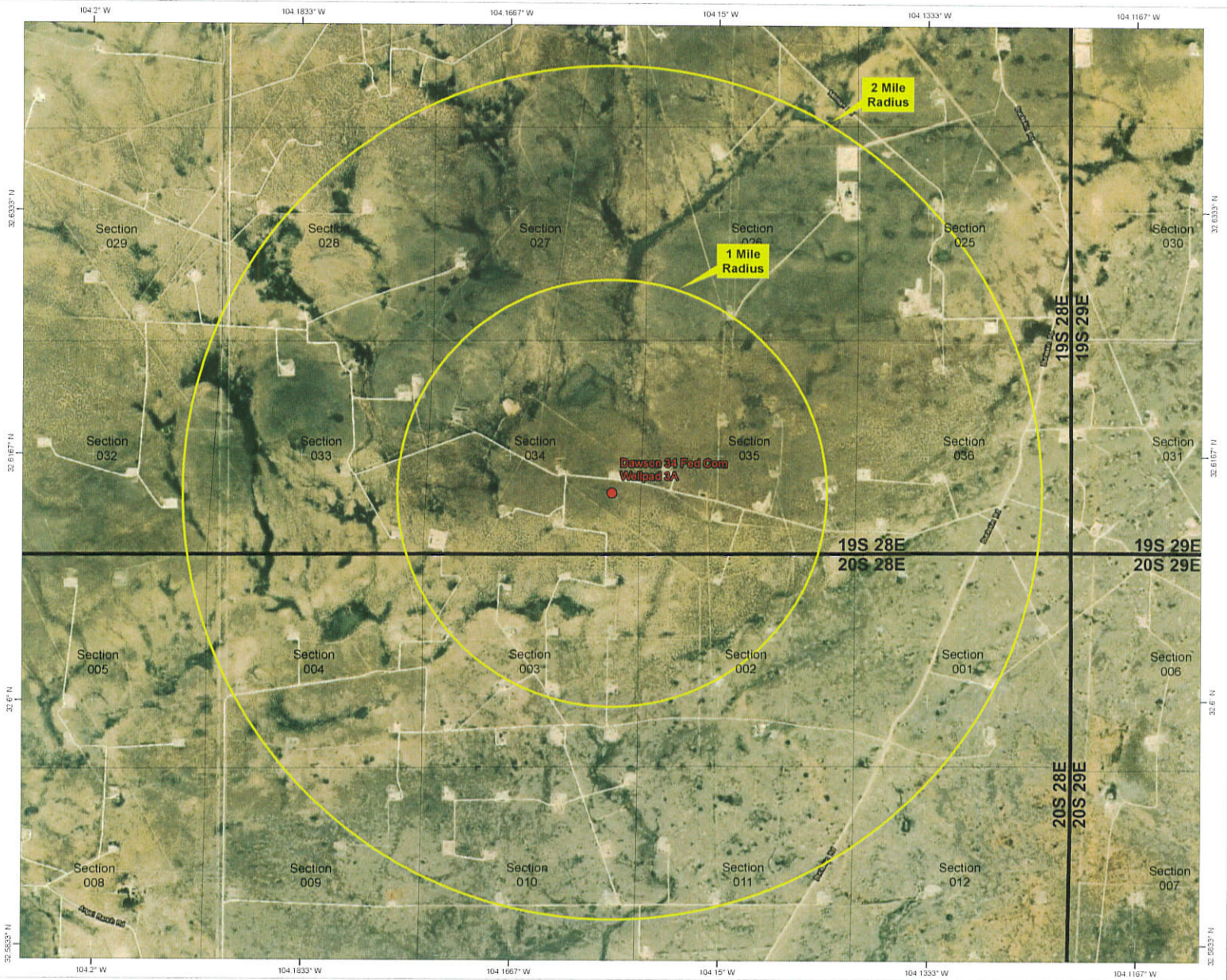

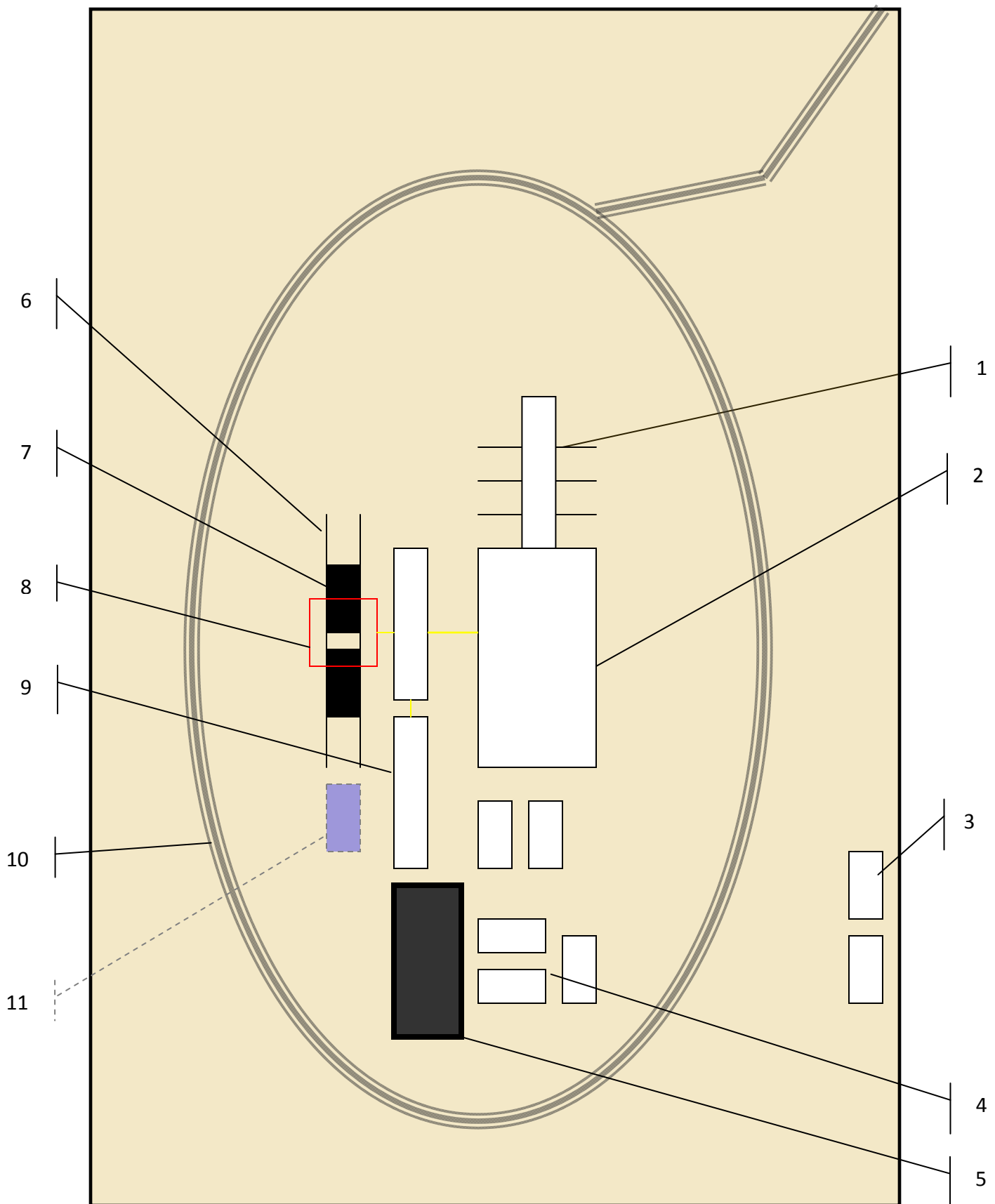

Schematic Closed Loop Drilling Rig*

1. Pipe Rack
2. Drill Rig
3. House Trailers/ Offices
4. Generator/Fuel/Storage
5. Overflow-Frac Tank
6. Skids
7. Roll Offs
8. Hopper or Centrifuge
9. Mud Tanks
10. Loop Drive
11. Generator (only for use with centrifuge)

*Not drawn to scale: Closed loop system requires at least 30 feet beyond mud tanks. Ideally 60 feet would be available



Above: Centrifugal Closed Loop System



- Closed Loop Drilling System: Mud tanks to right (1)**
Hopper in air to settle out solids (2)
Water return pipe (3)
Shaker between hopper and mud tanks (4)
Roll offs on skids (5)

Flow Chart for Drilling Fluids and Solids

