



P.O. Box 2267, Midland, Texas 79702  
Phone: (432) 848-9133

*Via email*

October 22, 2020

New Mexico Oil Conservation Division  
Attn: Mr. Leonard Lowe  
1220 South St. Francis  
Santa Fe, NM 87505  
Via: [Leonard.Lowe@state.nm.us](mailto:Leonard.Lowe@state.nm.us)

Re: Notification and Verification of a Standard Well Location for the Antero  
14 Fed Com 705H (30-025-46525), Sec 14, T25S, R33E, Lea County, NM

Dear Mr. Lowe:

Included with this letter are the following documents demonstrating that the above referenced well has been drilled at a standard oil well location:

- As completed Plat dated May 12, 2020, showing the location of the Antero 14 Federal Com 705H;
- An "Area of Common Ownership Plat" separately showing the spacing unit for the well; and
- A Certification of Ownership demonstrating the outlined area on the plat is comprised of four federal leases, with uniform ownership.

19.15.16.15.C(7) NMAC provides that in area of common ownership (here, four federal leases) the setback requirements only apply to the outer boundary of the area of uniform ownership, not the spacing unit within the area of uniform ownership. Since the area to the east towards which this well encroaches is within the documented "area of common ownership," this well is at a standard location and approval of a non-standard location for the well is not necessary.

Please place this Notification and Verification of a Standard Well Location in the well file for Antero 14 Fed Com 705H (30-025-46525).

Respectfully submitted,

**EOG Resources, Inc.**

Sarah Mitchell  
Regulatory Contractor

CC: Mr. Paul Kautz, NMOCD- District 1

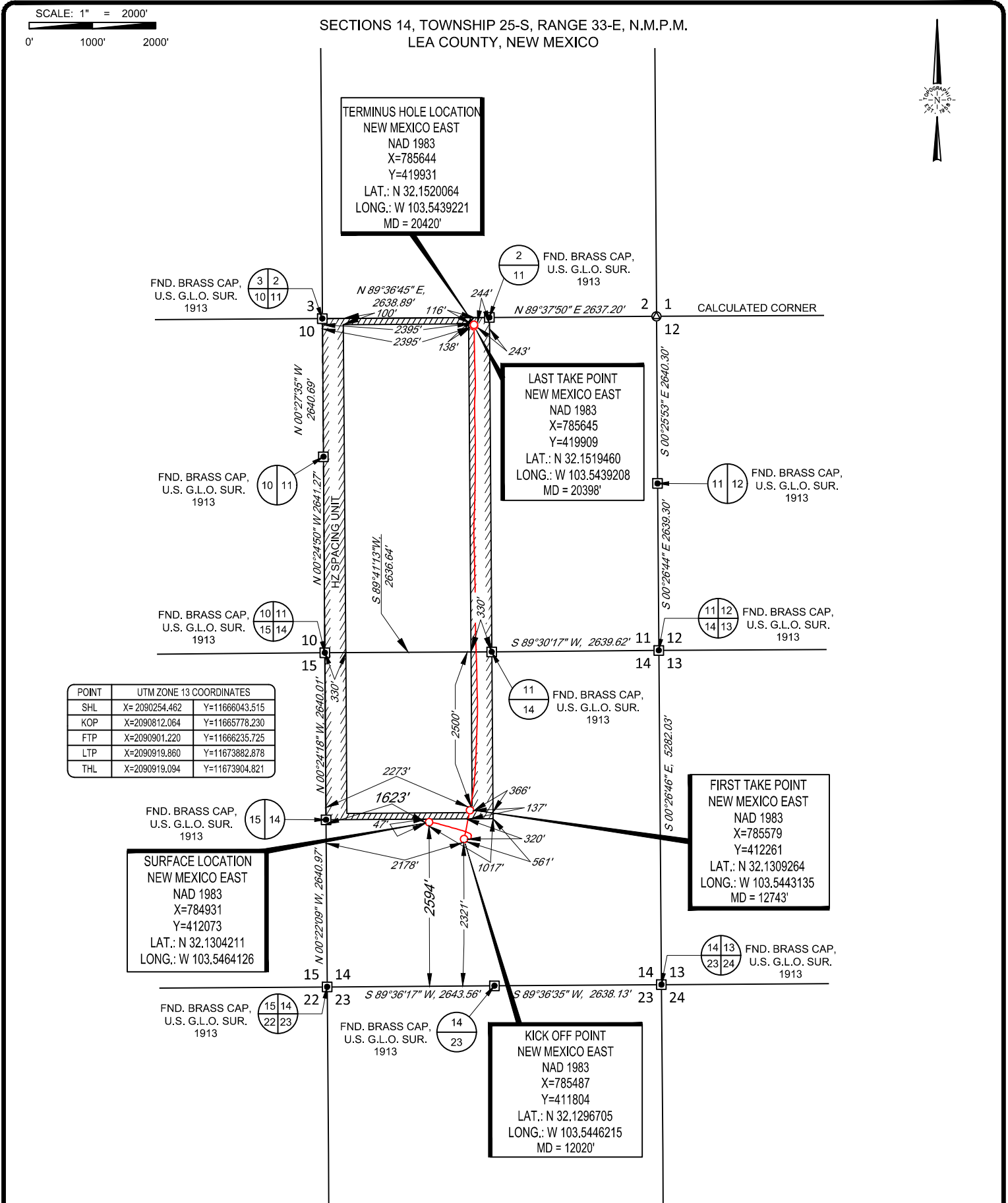

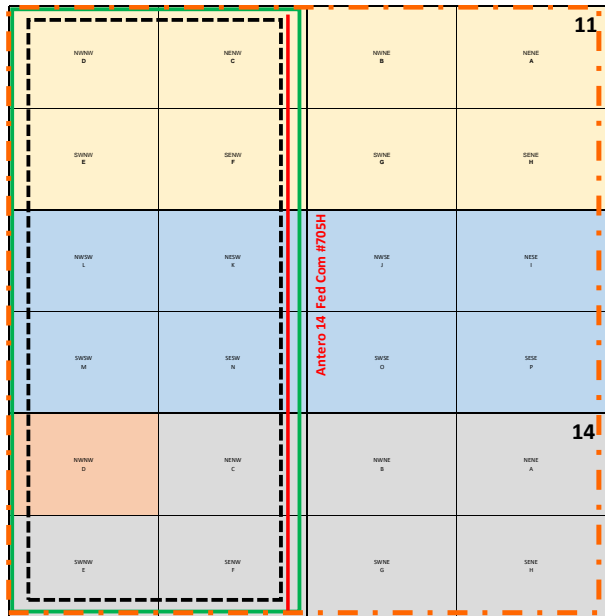

ANTERO 14 FED COM LEASES: 25 South, 33 East Section 11 & the NW/4 of Section 14



USA NM-19859



USA NM-108505



USA NMNM-124212



USA NMNM-108503

Antero 14 Fed Com #705H



Area of Common Ownership



Setback Boundary



Unit Boundary

### **Certification of Ownership**

I have reviewed the ownership of the oil and gas leasehold (BLM Lease USA NM-19859) covering the N/2 of Section 11, (BLM Lease USA NM-108505) covering the S/2 of Section 11, (BLM Lease USA NMNM-124212) covering the NW/4NW/4 of Section 14, and (BLM Lease NMNM-108503) covering the NW/4NW/4, S/2NW/4, and the NE/4 of Section 14 all in Township 25 South, Range 33 East, Lea County, New Mexico, for purposes of identifying an “area of common ownership” as set forth in NMAC 19.15.16.15.B(8) and C(7). As of this date below, the ownership in the above described leases and lands is identical ownership as defined in 19.15.12.7 B. NMAC.

EOG Resources, Inc.



---

Reece Cook

October 20, 2020