

Submit 3 Copies To Appropriate District Office
 District I
 1625 N. French Dr., Hobbs, NM 87240
 District II
 811 South First, Artesia, NM 87210
 District III
 1000 Rio Brazos Rd., Aztec, NM 87410
 District IV
 1220 S. St. Francis Dr., Santa Fe, NM 87505

State of New Mexico
 Energy, Minerals and Natural Resources

Form C-103

Revised March 25, 1999

OIL CONSERVATION DIVISION
 1220 South St. Francis Dr.
 Santa Fe, NM 87505

WELL API NO. 30-021-20032
5. Indicate Type of Lease STATE <input checked="" type="checkbox"/> FEE <input type="checkbox"/>
6. State Oil & Gas Lease No. L-5852
7. Lease Name or Unit Agreement Name: West Bravo Dome CDG Unit
8. Well No. 1
9. Pool name or Wildcat West Bravo Dome
10. Elevation (Show whether DR, RKB, RT, GR, etc.) 4566' GR

SUNDRY NOTICES AND REPORTS ON WELLS
 (DO NOT USE THIS FORM FOR PROPOSALS TO DRILL OR TO DEEPEN OR PLUG BACK TO A DIFFERENT RESERVOIR. USE "APPLICATION FOR PERMIT" (FORM C-101) FOR SUCH PROPOSALS.)

1. Type of Well: Oil Well <input type="checkbox"/> Gas Well <input type="checkbox"/> Other CO 2 Supply Well
2. Name of Operator Amerada Hess Corporation
3. Address of Operator P. O. Box 840, Seminole, Texas 79360-0840
4. Well Location Unit Letter N : 660 feet from the South line and 1980 feet from the West line Section 11 Township 19N Range 29E NMPM County Harding
10. Elevation (Show whether DR, RKB, RT, GR, etc.) 4566' GR

11. Check Appropriate Box to Indicate Nature of Notice, Report, or Other Data

NOTICE OF INTENTION TO:		SUBSEQUENT REPORT OF:	
PERFORM REMEDIAL WORK <input type="checkbox"/>	PLUG AND ABANDON <input type="checkbox"/>	REMEDIAL WORK <input type="checkbox"/>	ALTERING CASING <input type="checkbox"/>
TEMPORARILY ABANDON <input type="checkbox"/>	CHANGE PLANS <input type="checkbox"/>	COMMENCE DRILLING OPNS. <input type="checkbox"/>	PLUG AND ABANDONMENT <input type="checkbox"/>
PULL OR ALTER CASING <input type="checkbox"/>	MULTIPLE COMPLETION <input type="checkbox"/>	CASING TEST AND CEMENT JOB <input checked="" type="checkbox"/>	
OTHER: <input type="checkbox"/>		OTHER: TA'd Well.	<input checked="" type="checkbox"/>

12. Describe Proposed or Completed Operations (Clearly state all pertinent details, and give pertinent dates, including estimated date of starting any proposed work). SEE RULE 1103. For Multiple Completions: Attach wellbore diagram of proposed completion or recompilation.

11-7 thru 11-10-2001

MIRU Eldridge Well Svc. pulling unit. Removed wellhead, installed BOP & TOH w/tbg. TIH w/4-1/2" CIBP & set at 1941'. Press. tested csg. to 500 PSI. Did not hold. TIH w/pkr. testing at intervals & located csg. leak fr. 1092' - 1128'. Cement squeezed csg. leak w/14 sks. Micro Matrix cement, TOC at 964'. WOC. TOH w/tbg. Left 3' sub in wellhead. Circ. pkr. fluid & press. tested csg. to 540 PSI for 30 min. Held OK. Chart attached. RDPF, cleaned location, & TA'd well.

Amerada Hess Corporation respectfully request a TA'd status on well to evaluate for future work.

AUTHORIZATION FOR MAINTENANCE IN SHUT-IN OR
 TEMPORARY ABANDONMENT STATUS EXPIRES **11-14-2006**

I hereby certify that the information above is true and complete to the best of my knowledge and belief.

SIGNATURE *Roy L. Wheeler, Jr.* TITLE Bus. Svc. Spec. II DATE 11-14-2001

Type or print name Roy L. Wheeler, Jr. Telephone No. 915 758-6778

(This space for State use)
 APPROVED BY *Roy L. Wheeler, Jr.* TITLE DISTRICT SUPERVISOR DATE 11/30/01
 Conditions of approval, if any:

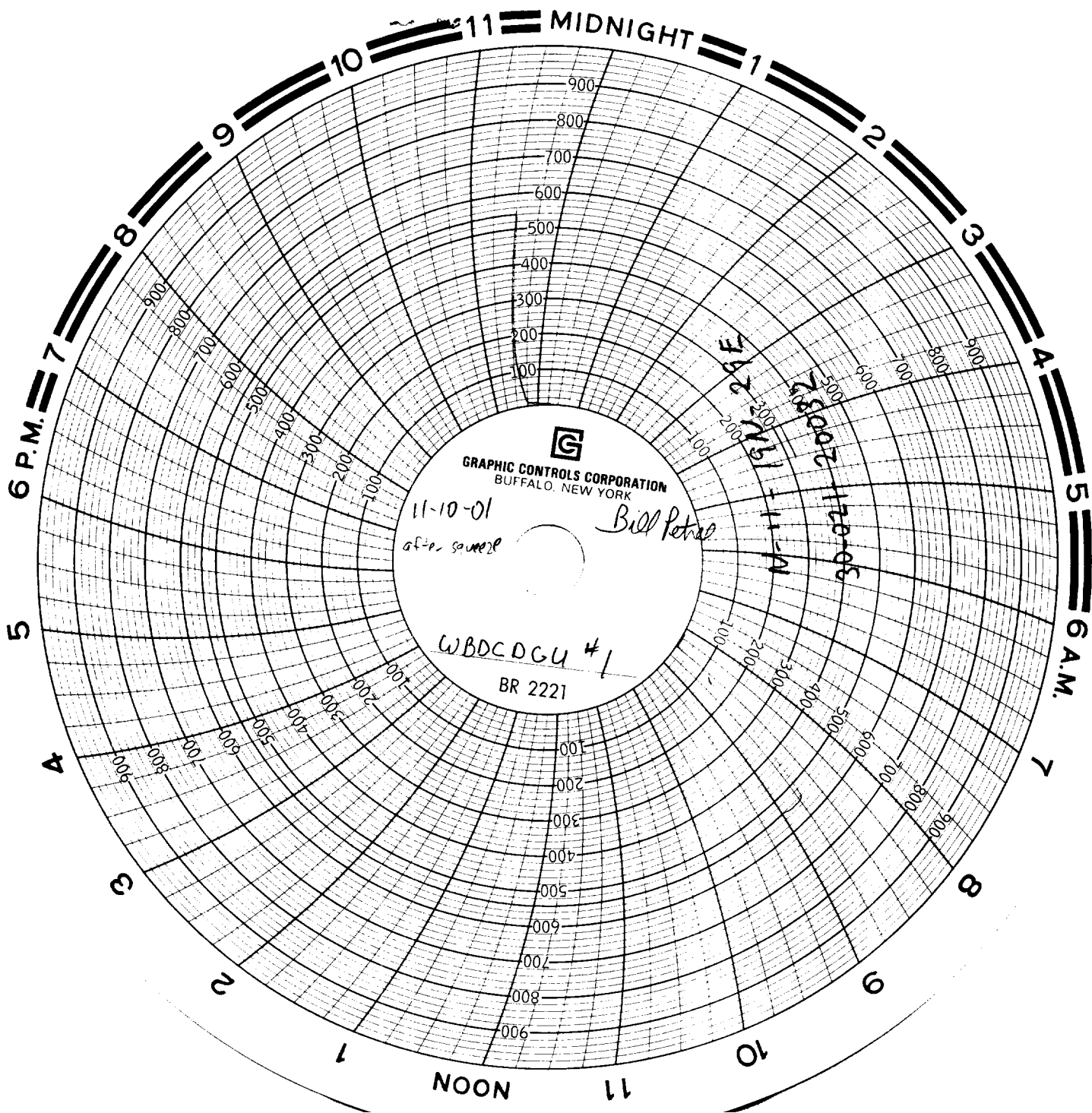

GRAPHIC CONTROLS CORPORATION
BUFFALO, NEW YORK

11-10-01

Bill Petral

af-p. same

WBDCDGU #1

BR 2221

11-11-11 15M-2AE

11-11-11 2000Z 1120-05

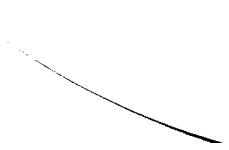

DISTRICT I

P.O. Box 1980, Hobbs, NM 88241

DISTRICT II

P.O. Box Drawer DD, Artesia, NM 88210

DISTRICT III

1000 Rio Brazos Rd., Aztec, NM 87410

OIL CONSERVATION DIVISION

2040 Pacheco St.
Santa Fe, NM 87505

WELL API NO.	30-021-20032
5. Indicate Type of Lease	STATE <input checked="" type="checkbox"/> FEE <input type="checkbox"/>
6. State Oil / Gas Lease No.	L-5852
7. Lease Name or Unit Agreement Name	West Bravo Dome CDG Unit
8. Well No.	1
9. Pool Name or Wildcat	West Bravo Dome
10. Elevation (Show whether DF, RKB, RT, GR, etc.)	4566' GR

SUNDRY NOTICES AND REPORTS ON WELLS
(DO NOT USE THIS FORM FOR PROPOSALS TO DRILL OR TO DEEPEN OR PLUG BACK TO A DIFFERENT RESERVOIR. USE "APPLICATION FOR PERMIT" (FORM C-101) FOR SUCH PROPOSALS.)

1. Type of Well OIL WELL GAS WELL OTHER CO2 Supply Well.

2. Name of Operator Amerada Hess Corporation

3. Address of Operator P.O. Box 840, Seminole, TX 79360

4. Well Location
Unit Letter N : 660 Feet From The South Line and 1980 Feet From The West Line
Section 11 Township 19N Range 29E NMPM Harding COUNTY

11. Check Appropriate Box to Indicate Nature of Notice, Report, or Other Data

NOTICE OF INTENTION TO:	SUBSEQUENT REPORT OF:
PERFORM REMEDIAL WORK <input type="checkbox"/>	REMEDIAL WORK <input type="checkbox"/>
TEMPORARILY ABANDON <input checked="" type="checkbox"/>	ALTERING CASING <input type="checkbox"/>
PULL OR ALTER CASING <input type="checkbox"/>	COMMENCE DRILLING OPERATIONS <input type="checkbox"/>
OTHER: _____ <input type="checkbox"/>	PLUG AND ABANDONMENT <input type="checkbox"/>
	CASING TEST AND CEMENT JOB <input type="checkbox"/>
	OTHER: _____ <input type="checkbox"/>

12. Describe Proposed or Completed Operations (Clearly state all pertinent details, and give pertinent dates, including estimated date of starting any proposed work) SEE RULE 1103.

Plan to MIRU pulling unit. Remove wellhead, install BOP & TOH w/tbg. & pkr. TIH w/CIBP & press. test csg. to 500 PSI for 30 min., obtaining chart. TA well. If csg. does not hold, TIH w/pkr. testing at intervals to determine leak interval. Cement squeeze, press. test csg. to 500 PSI for 30 min. obtaining chart & TA well.

I hereby certify that the information above is true and complete to the best of my knowledge and belief.

SIGNATURE Roy L. Wheeler, Jr. TITLE Bus. Svc. Spec. II DATE 11/01/2001

TYPE OR PRINT NAME Roy L. Wheeler, Jr. TELEPHONE NO. 915-758-6778

(This space for State Use) APPROVED BY Roy L. Wheeler, Jr. TITLE DISTRICT SUPERVISOR DATE 11/6/2001

CONDITIONS OF APPROVAL, IF ANY: