

NEW MEXICO OIL CONSERVATION COMMISSION
Santa Fe, New Mexico

Form G-101
 Revised (12/1/55)

File

NOTICE OF INTENTION TO DRILL

Notice must be given to the District Office of the Oil Conservation Commission and approval obtained before drilling or recompletion begins. If changes in the proposed plan are considered advisable, a copy of this notice showing such changes will be returned to the sender. Submit this notice in QUINTUPPLICATE. One copy will be returned following approval. See additional instructions in Rules and Regulations of the Commission. If State Land submit 6 Copies Attach Form G-128 in triplicate to first 3 copies of form G-101

Route 2, Box 94, Santa Fe, New Mexico
 (Place)

November 12, 1958
 (Date)

OIL CONSERVATION COMMISSION
 SANTA FE, NEW MEXICO

Gentlemen:

You are hereby notified that it is our intention to commence the Drilling of a well to be known as **Celeste Reuter No. 1**
Crocker Drilling Company
 (Company or Operator)

Margaret Urmson - Ruth Demos (Lease), Well No. **1**, in **NE 1/4 SE 1/4** Sec. **4**. The well is located **1083** feet from the **East** line and **1658** feet from the **South** line of Section **4**, T. **15 N.**, R. **12 E.**, NMPM.

(GIVE LOCATION FROM SECTION LINE) **Wildcat** Pool, **San Miguel** County

If State Land the Oil and Gas Lease is No.....

If patented land the owner is **Margaret Urmson and Ruth Demos**
 Address **Pecos, N. M. and 617 Coal Ave., Albuquerque, N. M.**

We propose to drill well with drilling equipment as follows: **700 feet with cable tools - then to bottom with rotary**

The status of plugging bond is **Completed**

Drilling Contractor **Crocker Drilling Company**
Route 2, Box 94, Santa Fe, New Mexico

We intend to complete this well in the **Pennsylvania** formation at an approximate depth of **2550** feet.

CASING PROGRAM

We propose to use the following strings of Casing and to cement them as indicated:

Size of Hole	Size of Casing	Weight per Foot	New or Second Hand	Depth	Sacks Cement
11"	8.525"	28 1/2 #	Second hand	70 feet	50
7-3/4"	5 1/2"	15.5 #	New	2550 feet	50 sacks neat

If changes in the above plans become advisable we will notify you immediately.

ADDITIONAL INFORMATION (If recompletion give full details of proposed plan of work.)

Approved Nov 20, 1958
 Except as follows:

COLLECT AND PACK SAMPLES FOR
 NEW MEXICO BUREAU OF MINES, SOCORRO
 AT AT LEAST 1.0 FOOT INTERVALS
 OIL CONSERVATION COMMISSION

By R. F. Slamant

Sincerely yours,
Crocker Drilling Co.
 (Company or Operator)

By Edward E. Crocker

Position Agent

Name Edward E. Crocker,
 Address Route 2, Box 94, Santa Fe, N. M.

NEW MEXICO OIL CONSERVATION COMMISSION
WELL LOCATION AND ACREAGE DEDICATION PLAT

FORM C-128
 Revised 5/1/57

SEE INSTRUCTIONS FOR COMPLETING THIS FORM ON THE REVERSE SIDE

SECTION A

Operator Crocker Drilling Company		Lease Margaret Urmson - Ruth Demos		Well No. 1
Unit Letter "Y"	Section 4	Township 15 N.	Range 12 E	County San Miguel
Actual Location of Well: 1083 feet from the east line and 1658 feet from the South line				
Ground Level Elev. 6680 feet	Producing Formation Should be Pennsylvania	Pool Wildcat	Dedicated Acreage: 308.426 Acres	

1. Is the Operator the only owner in the dedicated acreage outlined on the plat below? YES _____ NO X. ("Owner" means the person who has the right to drill into and to produce from any pool and to appropriate the production either for himself or for himself and another. (65-3-29 (e) NMSA 1935 Comp.)
2. If the answer to question one is "no," have the interests of all the owners been consolidated by communitization agreement or otherwise? YES X NO _____. If answer is "yes," Type of Consolidation Joint venture contract-
3. If the answer to question two is "no," list all the owners and their respective interests below:

Owner Louis P. Neiheisel	Land Description All of the land embraced in Exception No. 139, surveyed as Private Claim No. 176, of the Pecos Pueblo Grant, according to survey on file in office Cadastral Engineer at Santa Fe, N. M.
------------------------------------	--

SECTION B

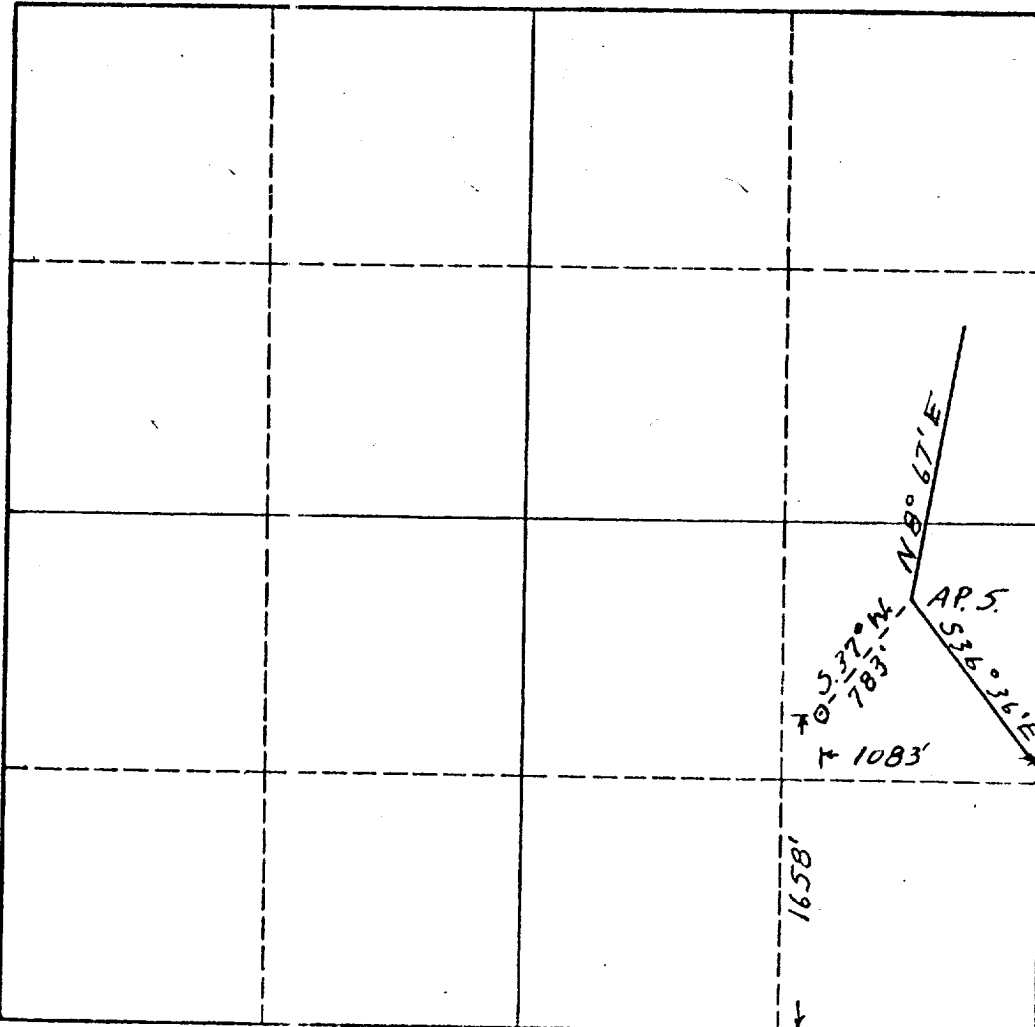

CERTIFICATION

I hereby certify that the information in SECTION A above is true and complete to the best of my knowledge and belief.

Caroline C. McCune
 Name
Agent
 Position
Louis P. Neiheisel Co.
 Company
November 12, 1958
 Date

I hereby certify that the well location shown on the plat in SECTION B was plotted from field notes of actual surveys made by me or under my supervision, and that the same is true and correct to the best of my knowledge and belief.

Date Surveyed
11/10/58
 Registered Professional Engineer and/or Land Surveyor
Nickerson W. Spivey
 Certificate No. **874**

0 330 660 990 1320 1650 1980 2310 2640 2000 1500 1000 500 0