

RECEIVED

By OCD; Dr. Oberding at 12:39 pm, Mar 13, 2015

Closure Report**APPROVED** Conditional

By OCD; Dr. Oberding at 12:40 pm, Mar 13, 2015

Site DescriptionApproval stipulation- concurrence
with BLM

Site Name:	Red Tank 35 Federal #3
Company:	Oxy Permian Ltd.
Legal Description:	U/L L, Section 35, T22S, R32E
County:	Lea County, NM
GPS Coordinates:	N 32.34719° W 103.65079°

Release Data

Date of Release:	04/08/2014
Type of Release:	Produced water
Source of Release:	Flange on discharge side of triplex pump ruptured
Volume of Release:	40 bbls
Volume Recovered:	34 bbls

Remediation Specifications

Remediation Parameters:	Excavate to a depth of 1 foot in the area of SP1. Excavate to a depth of 4 feet in the areas around SP2 and SP3. Address and sample the ditch line and remediate if necessary.
Remediation Activities:	01/19/2015 to 02/10/2015

Plan Sent to OCD:	07/01/2014	Email from Cliff Brunson to Geoffrey Leking
OCD Approval of Plan:	07/02/2014	Email from Geoffrey Leking to Cliff Brunson
Plan Sent to BLM:	06/26/2014	Email from Cliff Brunson to J. Van Curen
BLM Approval of Plan:	06/30/2014	Meeting between C. Brunson & J. Van Curen

Supporting Documentation

Initial C-141	Signed 04/15/2014
Final C-141	Signed 02/27/2015
Site Diagram	April 2014
Groundwater Plot	450'
TOPO Maps	April 2014
Lab Summary	05/19/2014
Lab Analysis	05/19/2014
Correspondence	Request and approval of remediation plan via email

Request for Closure

Based on the completion of the remediation plan as agreed upon, BBC International requests closure approval from NMOCD.

Cliff Brunson, President of BBC International Inc.

03/06/2015

District I
1625 N. French Dr., Hobbs, NM 88240
District II
811 S. First St., Artesia, NM 88210
District III
1000 Rio Brazos Road, Aztec, NM 87410
District IV
1220 S. St. Francis Dr., Santa Fe, NM 87505

State of New Mexico
Energy Minerals and Natural Resources

Oil Conservation Division
1220 South St. Francis Dr.
Santa Fe, NM 87505

Form C-141
Revised August 8, 2011

Submit 1 Copy to appropriate District Office in
accordance with 19.15.29 NMAC.

Release Notification and Corrective Action

OPERATOR

☒ Initial Report ☐ Final Report

Name of Company	Oxy Permian Ltd.	Contact	Chancey Summers
Address	1017 W. Stanolind Rd, Hobbs, NM 88240	Telephone No.	(575) 397-8216
Facility Name	Red Tank 35 Federal 003	Facility Type	Gathering
Surface Owner	BLM	Mineral Owner	
		API No. 30-025-33149 (nearest well)	

LOCATION OF RELEASE

Unit Letter	Section	Township	Range	Feet from the	North/South Line	Feet from the	East/West Line	County
L	35	22S	32E	2310	South	990	West	Lea

Latitude N 32.34719° Longitude W 103.65079°

NATURE OF RELEASE

Type of Release	Produced water	Volume of Release	40 bbls produced water	Volume Recovered	34 bbls produced water
Source of Release	Flange on discharge side of triplex pump ruptured	Date and Hour of Occurrence	04/08/2014	Date and Hour of Discovery	
Was Immediate Notice Given?	<input checked="" type="checkbox"/> Yes <input type="checkbox"/> No <input type="checkbox"/> Not Required	If YES, To Whom? Geoffrey Leking-NMOCD, Jennifer Van Curen-BLM			
By Whom?	Jennifer Gilkey	Date and Hour 04/09/2014 @ 5:26 pm			
Was a Watercourse Reached?	<input type="checkbox"/> Yes <input checked="" type="checkbox"/> No	If YES, Volume Impacting the Watercourse.			

If a Watercourse was Impacted, Describe Fully.*

Describe Cause of Problem and Remedial Action Taken.*

The flange on the discharge side of the triplex pump ruptured and caused 40 bbls of produced water to leak onto the ground. 34 bbls were recovered via vacuum truck and the pump was repaired.

Describe Area Affected and Cleanup Action Taken.*

The affected area is approximately 15' x 40' on location around the pump and some overspray on the East side of the location. Remediation will be completed in accordance with an approved remediation plan from NMOCD and the BLM.

I hereby certify that the information given above is true and complete to the best of my knowledge and understand that pursuant to NMOCD rules and regulations all operators are required to report and/or file certain release notifications and perform corrective actions for releases which may endanger public health or the environment. The acceptance of a C-141 report by the NMOCD marked as "Final Report" does not relieve the operator of liability should their operations have failed to adequately investigate and remediate contamination that pose a threat to ground water, surface water, human health or the environment. In addition, NMOCD acceptance of a C-141 report does not relieve the operator of responsibility for compliance with any other federal, state, or local laws and/or regulations.

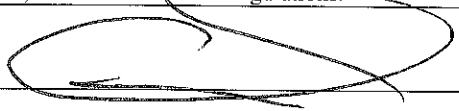
Signature: 	OIL CONSERVATION DIVISION		
Printed Name: Chancey Summers	Approved by Environmental Specialist:		
Title: HES Coordinator	Approval Date:	Expiration Date:	
E-mail Address: <u>Chancey_Summers@oxy.com</u>	Conditions of Approval:		Attached <input type="checkbox"/>
Date: <u>4-15-14</u> Phone: (575) 397-8216			

* Attach Additional Sheets If Necessary

District I
1625 N. French Dr., Hobbs, NM 88240
District II
811 S. First St., Artesia, NM 88210
District III
1000 Rio Brazos Road, Aztec, NM 87410
District IV
1220 S. St. Francis Dr., Santa Fe, NM 87505

State of New Mexico
Energy Minerals and Natural Resources

Oil Conservation Division
1220 South St. Francis Dr.
Santa Fe, NM 87505

Form C-141
Revised August 8, 2011

Submit 1 Copy to appropriate District Office in
accordance with 19.15.29 NMAC.

Release Notification and Corrective Action

OPERATOR

☐ Initial Report ☒ Final Report

Name of Company	Oxy Permian Ltd.	Contact	Christopher Jones
Address	1502 W. Commerce Dr., Carlsbad, NM	Telephone No.	(575) 628-4121
Facility Name	Red Tank 35 Federal 003	Facility Type	Gathering
Surface Owner	BLM	Mineral Owner	
		API No. 30-025-33149 (nearest well)	

LOCATION OF RELEASE

Unit Letter	Section	Township	Range	Feet from the	North/South Line	Feet from the	East/West Line	County
L	35	22S	32E	2310	South	990	West	Lea

Latitude N 32.34719° Longitude W 103.65079°

NATURE OF RELEASE

Type of Release	Produced water	Volume of Release	40 bbls produced water	Volume Recovered	34 bbls produced water
Source of Release	Flange on discharge side of triplex pump ruptured	Date and Hour of Occurrence	04/08/2014	Date and Hour of Discovery	
Was Immediate Notice Given?	<input checked="" type="checkbox"/> Yes <input type="checkbox"/> No <input type="checkbox"/> Not Required	If YES, To Whom?	Geoffrey Leking-NMOCD, Jennifer Van Curen-BLM		
By Whom?	Jennifer Gilkey	Date and Hour	04/09/2014 @ 5:26 pm		
Was a Watercourse Reached?	<input type="checkbox"/> Yes <input checked="" type="checkbox"/> No	If YES, Volume Impacting the Watercourse.			

If a Watercourse was Impacted, Describe Fully.*

Describe Cause of Problem and Remedial Action Taken.*

The flange on the discharge side of the triplex pump ruptured and caused 40 bbls of produced water to leak onto the ground. 34 bbls were recovered via vacuum truck and the pump was repaired.

Describe Area Affected and Cleanup Action Taken.*

The affected area is approximately 15' x 40' on location around the pump and some overspray on the East side of the location. Remediation was completed in accordance with the remediation plan approved by Geoffrey Leking of NMOCD via email on 07/02/2014 and approved by Jennifer VanCuren of the BLM on 06/30/2014.

I hereby certify that the information given above is true and complete to the best of my knowledge and understand that pursuant to NMOCD rules and regulations all operators are required to report and/or file certain release notifications and perform corrective actions for releases which may endanger public health or the environment. The acceptance of a C-141 report by the NMOCD marked as "Final Report" does not relieve the operator of liability should their operations have failed to adequately investigate and remediate contamination that pose a threat to ground water, surface water, human health or the environment. In addition, NMOCD acceptance of a C-141 report does not relieve the operator of responsibility for compliance with any other federal, state, or local laws and/or regulations.

Signature: Chris Jones <small>Digitally signed by Chris Jones DN: cn=Chris Jones, o, ou, email=cdjones888@yahoo.com, c=US Date: 2015.03.02 13:39:40 -06'00'</small>	OIL CONSERVATION DIVISION	
Printed Name: Christopher Jones	Approved by Environmental Specialist:	
Title: HES Specialist	Approval Date:	Expiration Date:
E-mail Address: Christopher.Jones@oxy.com	Conditions of Approval:	
Date: <u>2/27/15</u>	Phone: (575) 628-4121	Attached <input type="checkbox"/>

* Attach Additional Sheets If Necessary



Road

Oxy
Red Tank 35 Federal #3

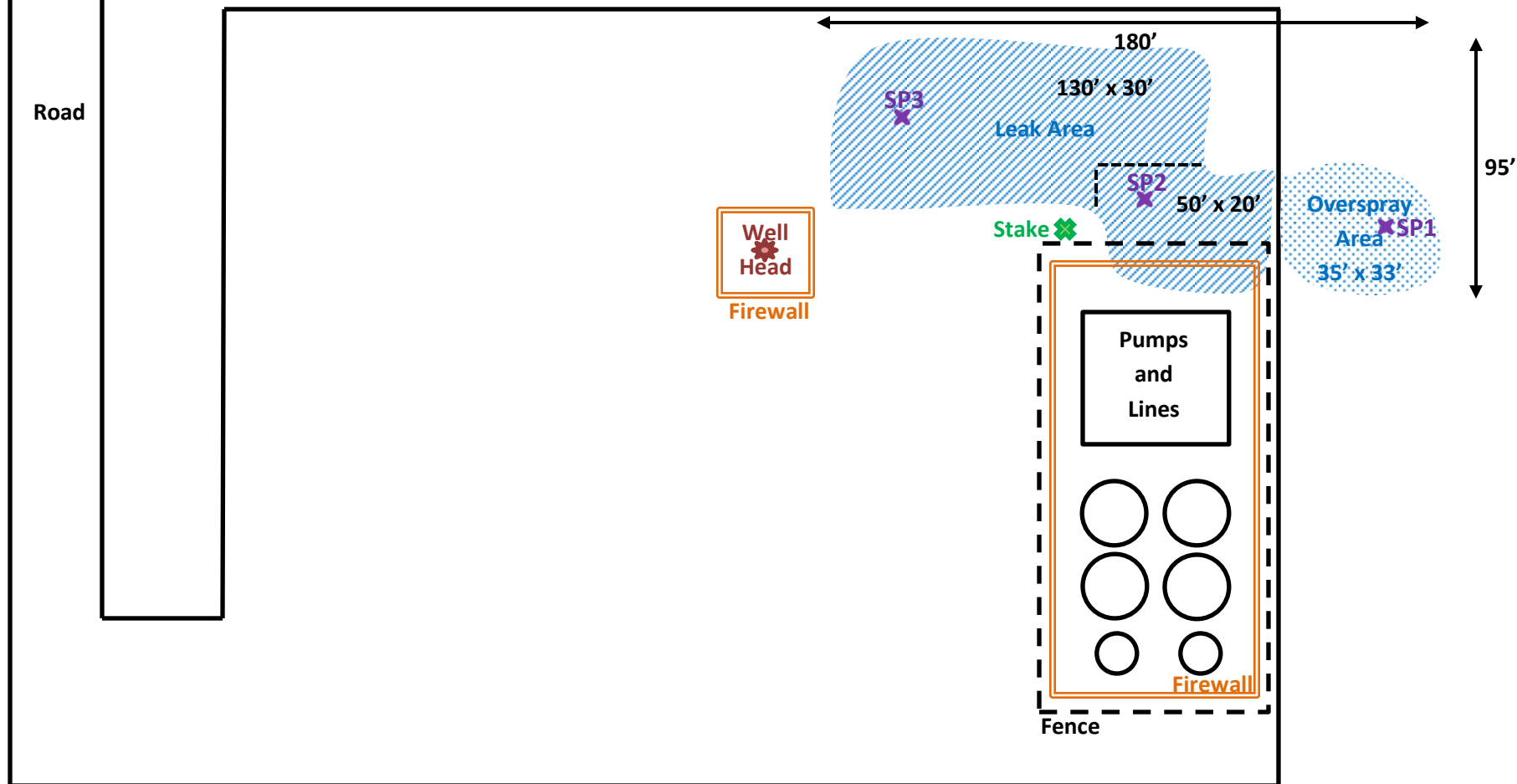

U/L L, Section 35, T22S, R32E
2310' FSL, 990' FWL
Lea County, NM
N 32.34730° W 103.65059° at stake
API# 30-025-33149

BBC International, Inc.

Oxy
Red Tank 35 Federal #3

Date: 04/21/2014

DRWG by: K. Purvis

NOT TO SCALE

File: Oxy 2014



Groundwater Plot

Oxy Red Tank 35 Federal #3

County
Lea

Unit Letter
L

Section
35

Township
22S

Range
32E

Trend Map 450'

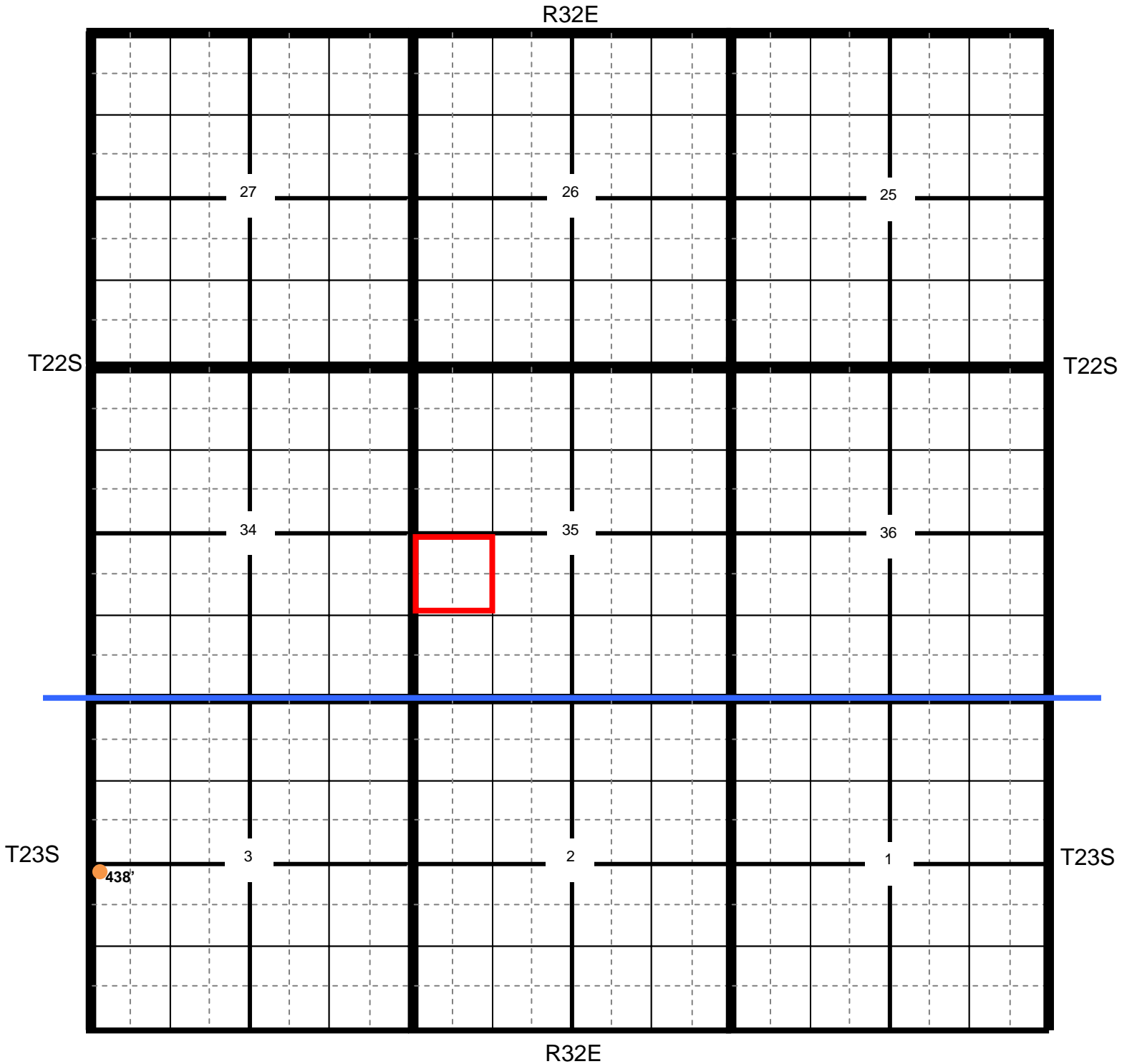

Location

OCD

USGS

SEO

All Databases

Oxy Red Tank 35 Federal #3

County	Unit Letter	Section	Township	Range
Lea	L	35	22S	32E

Trend Map 450'

1

2

NW/NW None found Unit Letter D	NE/NW Unit Letter C	NW/NE Unit Letter B	NE/NE Unit Letter A
SW/NW Unit Letter E	SE/NW Unit Letter F	SW/NE Unit Letter G	SE/NE Unit Letter H
NW/SW Unit Letter L	NE/SW Unit Letter K	NW/SE Unit Letter J	NE/SE Unit Letter I
SW/SW Unit Letter M	SE/SW Unit Letter N	SW/SE Unit Letter O	SE/SE Unit Letter P

3

4

Oxy



Oxy

Red Tank 35 Federal #3

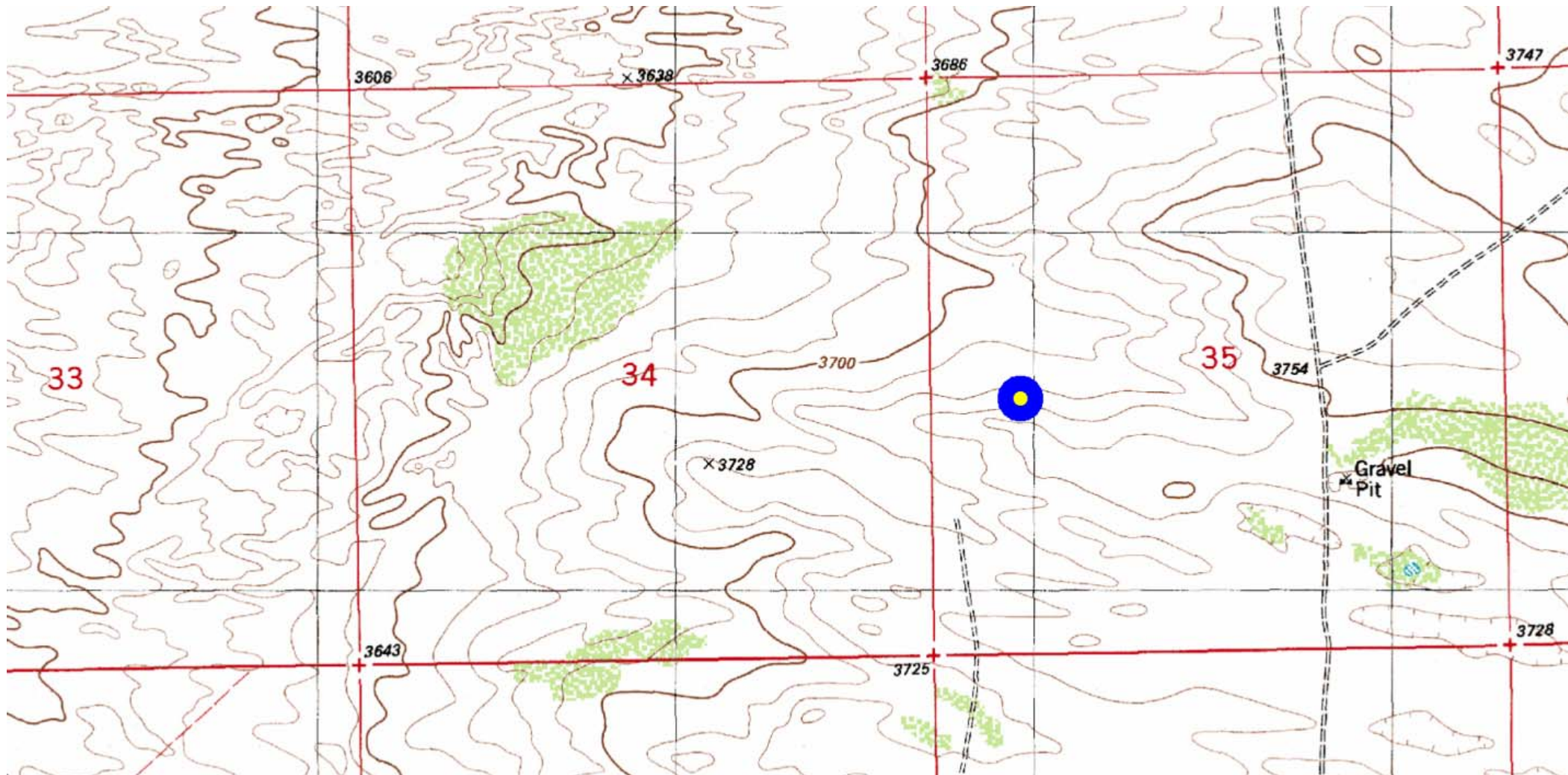

**Laboratory Analytical Results Summary
Red Tank 35 Federal #3**

		Sample	SP1 @ SURFACE	SP1 @ 1'	SP1 @ 3'	SP1 @ 5'	SP1 @ 6'
Analyte	Method	Date	5/19/14	5/19/14	5/19/14	5/19/14	5/19/14
			mg/Kg	mg/Kg	mg/Kg	mg/Kg	mg/Kg
Benzene	BTEX 8021B		<0.050	<0.050	n/a	n/a	n/a
Toluene	BTEX 8021B		<0.050	<0.050	n/a	n/a	n/a
Ethylbenzene	BTEX 8021B		<0.050	<0.050	n/a	n/a	n/a
Total Xylenes	BTEX 8021B		0.163	<0.150	n/a	n/a	n/a
Total BTEX	BTEX 8021B		<0.300	<0.300	n/a	n/a	n/a
Chloride	SM4500Cl-B		5040	320	912	304	288
GRO	TPH 8015M		<10.0	<10.0	n/a	n/a	n/a
DRO	TPH 8015M		25.5	<10.0	n/a	n/a	n/a

		Sample	SP2 @ SURFACE	SP2 @ 1'	SP2 @ 3'	SP2 @ 5'	SP2 @ 6'	SP2 @ 7'
Analyte	Method	Date	5/19/14	5/19/14	5/19/14	5/19/14	5/19/14	5/19/14
			mg/Kg	mg/Kg	mg/Kg	mg/Kg	mg/Kg	mg/Kg
Benzene	BTEX 8021B		<0.050	<0.050	n/a	n/a	n/a	n/a
Toluene	BTEX 8021B		<0.050	<0.050	n/a	n/a	n/a	n/a
Ethylbenzene	BTEX 8021B		<0.050	<0.050	n/a	n/a	n/a	n/a
Total Xylenes	BTEX 8021B		<0.150	<0.150	n/a	n/a	n/a	n/a
Total BTEX	BTEX 8021B		<0.300	<0.300	n/a	n/a	n/a	n/a
Chloride	SM4500Cl-B		136000	7800	2760	966	416	320
GRO	TPH 8015M		<10.0	<10.0	n/a	n/a	n/a	n/a
DRO	TPH 8015M		19.3	<10.0	n/a	n/a	n/a	n/a

		Sample	SP3 @ SURFACE	SP3 @ 1'	SP3 @ 3'	SP3 @ 5'	SP3 @ 6'	SP3 @ 7'
Analyte	Method	Date	5/19/14	5/19/14	5/19/14	5/19/14	5/19/14	5/19/14
			mg/Kg	mg/Kg	mg/Kg	mg/Kg	mg/Kg	mg/Kg
Benzene	BTEX 8021B		<0.050	<0.050	n/a	n/a	n/a	n/a
Toluene	BTEX 8021B		<0.050	<0.050	n/a	n/a	n/a	n/a
Ethylbenzene	BTEX 8021B		<0.050	<0.050	n/a	n/a	n/a	n/a
Total Xylenes	BTEX 8021B		<0.150	<0.150	n/a	n/a	n/a	n/a
Total BTEX	BTEX 8021B		<0.300	<0.300	n/a	n/a	n/a	n/a
Chloride	SM4500Cl-B		165000	7060	2960	1090	864	336
GRO	TPH 8015M		<10.0	<10.0	n/a	n/a	n/a	n/a
DRO	TPH 8015M		240	<10.0	n/a	n/a	n/a	n/a



PHONE (575) 393-2326 ° 101 E. MARLAND ° HOBBS, NM 88240

May 27, 2014

Cliff Brunson

BBC International, Inc.

P.O. Box 805

Hobbs, NM 88241

RE: RED TANK 35 FEDERAL #3

Enclosed are the results of analyses for samples received by the laboratory on 05/20/14 14:47.

Cardinal Laboratories is accredited through Texas NELAP under certificate number T104704398-13-5. Accreditation applies to drinking water, non-potable water and solid and chemical materials. All accredited analytes are denoted by an asterisk (*). For a complete list of accredited analytes and matrices visit the TCEQ website at www.tceq.texas.gov/field/qa/lab_accred_certif.html.

Cardinal Laboratories is accredited through the State of Colorado Department of Public Health and Environment for:

Method EPA 552.2	Haloacetic Acids (HAA-5)
Method EPA 524.2	Total Trihalomethanes (TTHM)
Method EPA 524.4	Regulated VOCs (V1, V2, V3)

Accreditation applies to public drinking water matrices.

This report meets NELAP requirements and is made up of a cover page, analytical results, and a copy of the original chain-of-custody. If you have any questions concerning this report, please feel free to contact me.

Sincerely,

A handwritten signature in black ink that reads "Celey D. Keene". The signature is written in a cursive, flowing style.

Celey D. Keene

Lab Director/Quality Manager

Analytical Results For:

BBC International, Inc.
Cliff Brunson
P.O. Box 805
Hobbs NM, 88241
Fax To: (575) 397-0397

Received:	05/20/2014	Sampling Date:	05/19/2014
Reported:	05/27/2014	Sampling Type:	Soil
Project Name:	RED TANK 35 FEDERAL #3	Sampling Condition:	Cool & Intact
Project Number:	NONE GIVEN	Sample Received By:	Jodi Henson
Project Location:	MILLS RANCH		

Sample ID: SP 1 @ SURFACE (H401549-01)

BTX 8021B		mg/kg		Analyzed By: MS					
Analyte	Result	Reporting Limit	Analyzed	Method Blank	BS	% Recovery	True Value QC	RPD	Qualifier
Benzene*	<0.050	0.050	05/22/2014	ND	2.26	113	2.00	2.72	
Toluene*	<0.050	0.050	05/22/2014	ND	2.21	111	2.00	2.27	
Ethylbenzene*	<0.050	0.050	05/22/2014	ND	2.14	107	2.00	2.39	
Total Xylenes*	0.163	0.150	05/22/2014	ND	6.72	112	6.00	2.43	
Total BTX	<0.300	0.300	05/22/2014	ND					

Surrogate: 4-Bromofluorobenzene (PID) 102 % 89.4-126

Chloride, SM4500Cl-B		mg/kg		Analyzed By: AP					
Analyte	Result	Reporting Limit	Analyzed	Method Blank	BS	% Recovery	True Value QC	RPD	Qualifier
Chloride	5040	16.0	05/23/2014	ND	400	100	400	0.00	

TPH 8015M		mg/kg		Analyzed By: MS					
Analyte	Result	Reporting Limit	Analyzed	Method Blank	BS	% Recovery	True Value QC	RPD	Qualifier
GRO C6-C10	<10.0	10.0	05/24/2014	ND	201	101	200	3.56	
DRO >C10-C28	25.5	10.0	05/24/2014	ND	221	110	200	6.31	

Surrogate: 1-Chlorooctane 131 % 65.2-140

Surrogate: 1-Chlorooctadecane 126 % 63.6-154

Cardinal Laboratories

*=Accredited Analyte

PLEASE NOTE: Liability and Damages. Cardinal's liability and client's exclusive remedy for any claim arising, whether based in contract or tort, shall be limited to the amount paid by client for analyses. All claims, including those for negligence and any other cause whatsoever shall be deemed waived unless made in writing and received by Cardinal within thirty (30) days after completion of the applicable service. In no event shall Cardinal be liable for incidental or consequential damages, including, without limitation, business interruptions, loss of use, or loss of profits incurred by client, its subsidiaries, affiliates or successors arising out of or related to the performance of the services hereunder by Cardinal, regardless of whether such claim is based upon any of the above stated reasons or otherwise. Results relate only to the samples identified above. This report shall not be reproduced except in full with written approval of Cardinal Laboratories.



Celey D. Keene, Lab Director/Quality Manager

Analytical Results For:

 BBC International, Inc.
 Cliff Brunson
 P.O. Box 805
 Hobbs NM, 88241
 Fax To: (575) 397-0397

Received:	05/20/2014	Sampling Date:	05/19/2014
Reported:	05/27/2014	Sampling Type:	Soil
Project Name:	RED TANK 35 FEDERAL #3	Sampling Condition:	Cool & Intact
Project Number:	NONE GIVEN	Sample Received By:	Jodi Henson
Project Location:	MILLS RANCH		

Sample ID: SP 1 @ 1' (H401549-02)

BTEx 8021B		mg/kg		Analyzed By: MS					
Analyte	Result	Reporting Limit	Analyzed	Method Blank	BS	% Recovery	True Value QC	RPD	Qualifier
Benzene*	<0.050	0.050	05/22/2014	ND	2.26	113	2.00	2.72	
Toluene*	<0.050	0.050	05/22/2014	ND	2.21	111	2.00	2.27	
Ethylbenzene*	<0.050	0.050	05/22/2014	ND	2.14	107	2.00	2.39	
Total Xylenes*	<0.150	0.150	05/22/2014	ND	6.72	112	6.00	2.43	
Total BTEx	<0.300	0.300	05/22/2014	ND					

Surrogate: 4-Bromofluorobenzene (PID) 101 % 89.4-126

Chloride, SM4500CI-B		mg/kg		Analyzed By: AP					
Analyte	Result	Reporting Limit	Analyzed	Method Blank	BS	% Recovery	True Value QC	RPD	Qualifier
Chloride	320	16.0	05/23/2014	ND	400	100	400	0.00	

TPH 8015M		mg/kg		Analyzed By: MS					
Analyte	Result	Reporting Limit	Analyzed	Method Blank	BS	% Recovery	True Value QC	RPD	Qualifier
GRO C6-C10	<10.0	10.0	05/24/2014	ND	201	101	200	3.56	
DRO >C10-C28	<10.0	10.0	05/24/2014	ND	221	110	200	6.31	

Surrogate: 1-Chlorooctane 135 % 65.2-140

Surrogate: 1-Chlorooctadecane 137 % 63.6-154

Sample ID: SP 1 @ 3' (H401549-03)

Chloride, SM4500Cl-B		mg/kg		Analyzed By: AP					
Analyte	Result	Reporting Limit	Analyzed	Method Blank	BS	% Recovery	True Value QC	RPD	Qualifier
Chloride	912	16.0	05/23/2014	ND	400	100	400	0.00	

Cardinal Laboratories

*=Accredited Analyte

PLEASE NOTE: Liability and Damages. Cardinal's liability and client's exclusive remedy for any claim arising, whether based in contract or tort, shall be limited to the amount paid by client for analyses. All claims, including those for negligence and any other cause whatsoever shall be deemed waived unless made in writing and received by Cardinal within thirty (30) days after completion of the applicable service. In no event shall Cardinal be liable for incidental or consequential damages, including, without limitation, business interruptions, loss of use, or loss of profits incurred by client, its subsidiaries, affiliates or successors arising out of or related to the performance of the services hereunder by Cardinal, regardless of whether such claim is based upon any of the above stated reasons or otherwise. Results relate only to the samples identified above. This report shall not be reproduced except in full with written approval of Cardinal Laboratories.



Celey D. Keene, Lab Director/Quality Manager

Analytical Results For:

BBC International, Inc.
Cliff Brunson
P.O. Box 805
Hobbs NM, 88241
Fax To: (575) 397-0397

Received:	05/20/2014	Sampling Date:	05/19/2014
Reported:	05/27/2014	Sampling Type:	Soil
Project Name:	RED TANK 35 FEDERAL #3	Sampling Condition:	Cool & Intact
Project Number:	NONE GIVEN	Sample Received By:	Jodi Henson
Project Location:	MILLS RANCH		

Sample ID: SP 1 @ 5' (H401549-04)

Chloride, SM4500Cl-B		mg/kg		Analyzed By: AP						
Analyte	Result	Reporting Limit	Analyzed	Method Blank	BS	% Recovery	True Value QC	RPD	Qualifier	
Chloride	304	16.0	05/23/2014	ND	400	100	400	0.00		

Sample ID: SP 1 @ 6' (H401549-05)

Chloride, SM4500Cl-B		mg/kg		Analyzed By: AP						
Analyte	Result	Reporting Limit	Analyzed	Method Blank	BS	% Recovery	True Value QC	RPD	Qualifier	
Chloride	288	16.0	05/23/2014	ND	400	100	400	0.00		

Cardinal Laboratories

*=Accredited Analyte

PLEASE NOTE: Liability and Damages. Cardinal's liability and client's exclusive remedy for any claim arising, whether based in contract or tort, shall be limited to the amount paid by client for analyses. All claims, including those for negligence and any other cause whatsoever shall be deemed waived unless made in writing and received by Cardinal within thirty (30) days after completion of the applicable service. In no event shall Cardinal be liable for incidental or consequential damages, including, without limitation, business interruptions, loss of use, or loss of profits incurred by client, its subsidiaries, affiliates or successors arising out of or related to the performance of the services hereunder by Cardinal, regardless of whether such claim is based upon any of the above stated reasons or otherwise. Results relate only to the samples identified above. This report shall not be reproduced except in full with written approval of Cardinal Laboratories.



Celey D. Keene, Lab Director/Quality Manager

Analytical Results For:

BBC International, Inc.
Cliff Brunson
P.O. Box 805
Hobbs NM, 88241
Fax To: (575) 397-0397

Received:	05/20/2014	Sampling Date:	05/19/2014
Reported:	05/27/2014	Sampling Type:	Soil
Project Name:	RED TANK 35 FEDERAL #3	Sampling Condition:	Cool & Intact
Project Number:	NONE GIVEN	Sample Received By:	Jodi Henson
Project Location:	MILLS RANCH		

Sample ID: SP 2 @ SURFACE (H401549-06)

BTEx 8021B		mg/kg		Analyzed By: MS						
Analyte	Result	Reporting Limit	Analyzed	Method Blank	BS	% Recovery	True Value QC	RPD	Qualifier	
Benzene*	<0.050	0.050	05/22/2014	ND	2.26	113	2.00	2.72		
Toluene*	<0.050	0.050	05/22/2014	ND	2.21	111	2.00	2.27		
Ethylbenzene*	<0.050	0.050	05/22/2014	ND	2.14	107	2.00	2.39		
Total Xylenes*	<0.150	0.150	05/22/2014	ND	6.72	112	6.00	2.43		
Total BTEx	<0.300	0.300	05/22/2014	ND						

Surrogate: 4-Bromofluorobenzene (PID) 101 % 89.4-126

Chloride, SM4500Cl-B		mg/kg		Analyzed By: AP						
Analyte	Result	Reporting Limit	Analyzed	Method Blank	BS	% Recovery	True Value QC	RPD	Qualifier	
Chloride	136000	16.0	05/23/2014	ND	400	100	400	0.00		

TPH 8015M		mg/kg		Analyzed By: MS					
Analyte	Result	Reporting Limit	Analyzed	Method Blank	BS	% Recovery	True Value QC	RPD	Qualifier
GRO C6-C10	<10.0	10.0	05/24/2014	ND	201	101	200	3.56	
DRO >C10-C28	19.3	10.0	05/24/2014	ND	221	110	200	6.31	

Surrogate: 1-Chlorooctane 139 % 65.2-140

Surrogate: 1-Chlorooctadecane 136 % 63.6-154

Cardinal Laboratories

*=Accredited Analyte

PLEASE NOTE: Liability and Damages. Cardinal's liability and client's exclusive remedy for any claim arising, whether based in contract or tort, shall be limited to the amount paid by client for analyses. All claims, including those for negligence and any other cause whatsoever shall be deemed waived unless made in writing and received by Cardinal within thirty (30) days after completion of the applicable service. In no event shall Cardinal be liable for incidental or consequential damages, including, without limitation, business interruptions, loss of use, or loss of profits incurred by client, its subsidiaries, affiliates or successors arising out of or related to the performance of the services hereunder by Cardinal, regardless of whether such claim is based upon any of the above stated reasons or otherwise. Results relate only to the samples identified above. This report shall not be reproduced except in full with written approval of Cardinal Laboratories.



Celey D. Keene, Lab Director/Quality Manager

Analytical Results For:

BBC International, Inc.
Cliff Brunson
P.O. Box 805
Hobbs NM, 88241
Fax To: (575) 397-0397

Received:	05/20/2014	Sampling Date:	05/19/2014
Reported:	05/27/2014	Sampling Type:	Soil
Project Name:	RED TANK 35 FEDERAL #3	Sampling Condition:	Cool & Intact
Project Number:	NONE GIVEN	Sample Received By:	Jodi Henson
Project Location:	MILLS RANCH		

Sample ID: SP 2 @ 1' (H401549-07)

BTX 8021B		mg/kg		Analyzed By: MS					
Analyte	Result	Reporting Limit	Analyzed	Method Blank	BS	% Recovery	True Value QC	RPD	Qualifier
Benzene*	<0.050	0.050	05/22/2014	ND	2.26	113	2.00	2.72	
Toluene*	<0.050	0.050	05/22/2014	ND	2.21	111	2.00	2.27	
Ethylbenzene*	<0.050	0.050	05/22/2014	ND	2.14	107	2.00	2.39	
Total Xylenes*	<0.150	0.150	05/22/2014	ND	6.72	112	6.00	2.43	
Total BTX	<0.300	0.300	05/22/2014	ND					

Surrogate: 4-Bromofluorobenzene (PID) 101 % 89.4-126

Chloride, SM4500CI-B		mg/kg		Analyzed By: AP						
Analyte	Result	Reporting Limit	Analyzed	Method Blank	BS	% Recovery	True Value QC	RPD	Qualifier	
Chloride	7800	16.0	05/23/2014	ND	400	100	400	0.00		

TPH 8015M		mg/kg		Analyzed By: MS					
Analyte	Result	Reporting Limit	Analyzed	Method Blank	BS	% Recovery	True Value QC	RPD	Qualifier
GRO C6-C10	<10.0	10.0	05/24/2014	ND	201	101	200	3.56	
DRO >C10-C28	<10.0	10.0	05/24/2014	ND	221	110	200	6.31	

Surrogate: 1-Chlorooctane 140 % 65.2-140

Surrogate: 1-Chlorooctadecane 140 % 63.6-154

Sample ID: SP 2 @ 3' (H401549-08)

Chloride, SM4500Cl-B		mg/kg		Analyzed By: AP					
Analyte	Result	Reporting Limit	Analyzed	Method Blank	BS	% Recovery	True Value QC	RPD	Qualifier
Chloride	2760	16.0	05/23/2014	ND	400	100	400	0.00	

Cardinal Laboratories

*=Accredited Analyte

PLEASE NOTE: Liability and Damages. Cardinal's liability and client's exclusive remedy for any claim arising, whether based in contract or tort, shall be limited to the amount paid by client for analyses. All claims, including those for negligence and any other cause whatsoever shall be deemed waived unless made in writing and received by Cardinal within thirty (30) days after completion of the applicable service. In no event shall Cardinal be liable for incidental or consequential damages, including, without limitation, business interruptions, loss of use, or loss of profits incurred by client, its subsidiaries, affiliates or successors arising out of or related to the performance of the services hereunder by Cardinal, regardless of whether such claim is based upon any of the above stated reasons or otherwise. Results relate only to the samples identified above. This report shall not be reproduced except in full with written approval of Cardinal Laboratories.



Celey D. Keene, Lab Director/Quality Manager

Analytical Results For:

BBC International, Inc.
Cliff Brunson
P.O. Box 805
Hobbs NM, 88241
Fax To: (575) 397-0397

Received:	05/20/2014	Sampling Date:	05/19/2014
Reported:	05/27/2014	Sampling Type:	Soil
Project Name:	RED TANK 35 FEDERAL #3	Sampling Condition:	Cool & Intact
Project Number:	NONE GIVEN	Sample Received By:	Jodi Henson
Project Location:	MILLS RANCH		

Sample ID: SP 2 @ 5' (H401549-09)

Chloride, SM4500Cl-B		mg/kg		Analyzed By: AP					
Analyte	Result	Reporting Limit	Analyzed	Method Blank	BS	% Recovery	True Value QC	RPD	Qualifier
Chloride	966	16.0	05/23/2014	ND	400	100	400	0.00	

Sample ID: SP 2 @ 6' (H401549-10)

Chloride, SM4500Cl-B		mg/kg		Analyzed By: AP					
Analyte	Result	Reporting Limit	Analyzed	Method Blank	BS	% Recovery	True Value QC	RPD	Qualifier
Chloride	416	16.0	05/23/2014	ND	400	100	400	0.00	

Sample ID: SP 2 @ 7' (H401549-11)

Chloride, SM4500Cl-B		mg/kg		Analyzed By: AP					
Analyte	Result	Reporting Limit	Analyzed	Method Blank	BS	% Recovery	True Value QC	RPD	Qualifier
Chloride	320	16.0	05/23/2014	ND	400	100	400	0.00	

Cardinal Laboratories

*=Accredited Analyte

PLEASE NOTE: Liability and Damages. Cardinal's liability and client's exclusive remedy for any claim arising, whether based in contract or tort, shall be limited to the amount paid by client for analyses. All claims, including those for negligence and any other cause whatsoever shall be deemed waived unless made in writing and received by Cardinal within thirty (30) days after completion of the applicable service. In no event shall Cardinal be liable for incidental or consequential damages, including, without limitation, business interruptions, loss of use, or loss of profits incurred by client, its subsidiaries, affiliates or successors arising out of or related to the performance of the services hereunder by Cardinal, regardless of whether such claim is based upon any of the above stated reasons or otherwise. Results relate only to the samples identified above. This report shall not be reproduced except in full with written approval of Cardinal Laboratories.



Celey D. Keene, Lab Director/Quality Manager

Analytical Results For:

BBC International, Inc.
Cliff Brunson
P.O. Box 805
Hobbs NM, 88241
Fax To: (575) 397-0397

Received:	05/20/2014	Sampling Date:	05/19/2014
Reported:	05/27/2014	Sampling Type:	Soil
Project Name:	RED TANK 35 FEDERAL #3	Sampling Condition:	Cool & Intact
Project Number:	NONE GIVEN	Sample Received By:	Jodi Henson
Project Location:	MILLS RANCH		

Sample ID: SP 3 @ SURFACE (H401549-12)

BTEx 8021B		mg/kg		Analyzed By: MS						
Analyte	Result	Reporting Limit	Analyzed	Method Blank	BS	% Recovery	True Value QC	RPD	Qualifier	
Benzene*	<0.050	0.050	05/22/2014	ND	2.26	113	2.00	2.72		
Toluene*	<0.050	0.050	05/22/2014	ND	2.21	111	2.00	2.27		
Ethylbenzene*	<0.050	0.050	05/22/2014	ND	2.14	107	2.00	2.39		
Total Xylenes*	<0.150	0.150	05/22/2014	ND	6.72	112	6.00	2.43		
Total BTEx	<0.300	0.300	05/22/2014	ND						

Surrogate: 4-Bromofluorobenzene (PID) 103 % 89.4-126

Chloride, SM4500Cl-B		mg/kg		Analyzed By: AP					
Analyte	Result	Reporting Limit	Analyzed	Method Blank	BS	% Recovery	True Value QC	RPD	Qualifier
Chloride	165000	16.0	05/23/2014	ND	400	100	400	0.00	

TPH 8015M		mg/kg		Analyzed By: MS				S-04	
Analyte	Result	Reporting Limit	Analyzed	Method Blank	BS	% Recovery	True Value QC	RPD	Qualifier
GRO C6-C10	<10.0	10.0	05/24/2014	ND	201	101	200	3.56	
DRO >C10-C28	240	10.0	05/24/2014	ND	221	110	200	6.31	

Surrogate: 1-Chlorooctane 143 % 65.2-140

Surrogate: 1-Chlorooctadecane 152 % 63.6-154

Cardinal Laboratories

*=Accredited Analyte

PLEASE NOTE: Liability and Damages. Cardinal's liability and client's exclusive remedy for any claim arising, whether based in contract or tort, shall be limited to the amount paid by client for analyses. All claims, including those for negligence and any other cause whatsoever shall be deemed waived unless made in writing and received by Cardinal within thirty (30) days after completion of the applicable service. In no event shall Cardinal be liable for incidental or consequential damages, including, without limitation, business interruptions, loss of use, or loss of profits incurred by client, its subsidiaries, affiliates or successors arising out of or related to the performance of the services hereunder by Cardinal, regardless of whether such claim is based upon any of the above stated reasons or otherwise. Results relate only to the samples identified above. This report shall not be reproduced except in full with written approval of Cardinal Laboratories.



Celey D. Keene, Lab Director/Quality Manager

Analytical Results For:

BBC International, Inc.
Cliff Brunson
P.O. Box 805
Hobbs NM, 88241
Fax To: (575) 397-0397

Received:	05/20/2014	Sampling Date:	05/19/2014
Reported:	05/27/2014	Sampling Type:	Soil
Project Name:	RED TANK 35 FEDERAL #3	Sampling Condition:	Cool & Intact
Project Number:	NONE GIVEN	Sample Received By:	Jodi Henson
Project Location:	MILLS RANCH		

Sample ID: SP 3 @ 1' (H401549-13)

BTX 8021B		mg/kg		Analyzed By: MS					
Analyte	Result	Reporting Limit	Analyzed	Method Blank	BS	% Recovery	True Value QC	RPD	Qualifier
Benzene*	<0.050	0.050	05/22/2014	ND	2.26	113	2.00	2.72	
Toluene*	<0.050	0.050	05/22/2014	ND	2.21	111	2.00	2.27	
Ethylbenzene*	<0.050	0.050	05/22/2014	ND	2.14	107	2.00	2.39	
Total Xylenes*	<0.150	0.150	05/22/2014	ND	6.72	112	6.00	2.43	
Total BTX	<0.300	0.300	05/22/2014	ND					

Surrogate: 4-Bromofluorobenzene (PID) 101 % 89.4-126

Chloride, SM4500CI-B		mg/kg		Analyzed By: AP					
Analyte	Result	Reporting Limit	Analyzed	Method Blank	BS	% Recovery	True Value QC	RPD	Qualifier
Chloride	7060	16.0	05/23/2014	ND	400	100	400	0.00	

TPH 8015M		mg/kg		Analyzed By: MS					
Analyte	Result	Reporting Limit	Analyzed	Method Blank	BS	% Recovery	True Value QC	RPD	Qualifier
GRO C6-C10	<10.0	10.0	05/24/2014	ND	201	101	200	3.56	
DRO >C10-C28	<10.0	10.0	05/24/2014	ND	221	110	200	6.31	

Surrogate: 1-Chlorooctane 131 % 65.2-140

Surrogate: 1-Chlorooctadecane 130 % 63.6-154

Sample ID: SP 3 @ 3' (H401549-14)

Chloride, SM4500Cl-B		mg/kg		Analyzed By: AP					
Analyte	Result	Reporting Limit	Analyzed	Method Blank	BS	% Recovery	True Value QC	RPD	Qualifier
Chloride	2960	16.0	05/23/2014	ND	400	100	400	0.00	

Cardinal Laboratories

*=Accredited Analyte

PLEASE NOTE: Liability and Damages. Cardinal's liability and client's exclusive remedy for any claim arising, whether based in contract or tort, shall be limited to the amount paid by client for analyses. All claims, including those for negligence and any other cause whatsoever shall be deemed waived unless made in writing and received by Cardinal within thirty (30) days after completion of the applicable service. In no event shall Cardinal be liable for incidental or consequential damages, including, without limitation, business interruptions, loss of use, or loss of profits incurred by client, its subsidiaries, affiliates or successors arising out of or related to the performance of the services hereunder by Cardinal, regardless of whether such claim is based upon any of the above stated reasons or otherwise. Results relate only to the samples identified above. This report shall not be reproduced except in full with written approval of Cardinal Laboratories.



Celey D. Keene, Lab Director/Quality Manager

Analytical Results For:

BBC International, Inc.
Cliff Brunson
P.O. Box 805
Hobbs NM, 88241
Fax To: (575) 397-0397

Received:	05/20/2014	Sampling Date:	05/19/2014
Reported:	05/27/2014	Sampling Type:	Soil
Project Name:	RED TANK 35 FEDERAL #3	Sampling Condition:	Cool & Intact
Project Number:	NONE GIVEN	Sample Received By:	Jodi Henson
Project Location:	MILLS RANCH		

Sample ID: SP 3 @ 5' (H401549-15)

Chloride, SM4500Cl-B		mg/kg		Analyzed By: AP					
Analyte	Result	Reporting Limit	Analyzed	Method Blank	BS	% Recovery	True Value QC	RPD	Qualifier
Chloride	1090	16.0	05/23/2014	ND	400	100	400	0.00	

Sample ID: SP 3 @ 6' (H401549-16)

Chloride, SM4500Cl-B		mg/kg		Analyzed By: AP					
Analyte	Result	Reporting Limit	Analyzed	Method Blank	BS	% Recovery	True Value QC	RPD	Qualifier
Chloride	864	16.0	05/23/2014	ND	400	100	400	0.00	

Sample ID: SP 3 @ 7' (H401549-17)

Chloride, SM4500Cl-B		mg/kg		Analyzed By: AP					
Analyte	Result	Reporting Limit	Analyzed	Method Blank	BS	% Recovery	True Value QC	RPD	Qualifier
Chloride	336	16.0	05/23/2014	ND	400	100	400	0.00	

Cardinal Laboratories

*=Accredited Analyte

PLEASE NOTE: Liability and Damages. Cardinal's liability and client's exclusive remedy for any claim arising, whether based in contract or tort, shall be limited to the amount paid by client for analyses. All claims, including those for negligence and any other cause whatsoever shall be deemed waived unless made in writing and received by Cardinal within thirty (30) days after completion of the applicable service. In no event shall Cardinal be liable for incidental or consequential damages, including, without limitation, business interruptions, loss of use, or loss of profits incurred by client, its subsidiaries, affiliates or successors arising out of or related to the performance of the services hereunder by Cardinal, regardless of whether such claim is based upon any of the above stated reasons or otherwise. Results relate only to the samples identified above. This report shall not be reproduced except in full with written approval of Cardinal Laboratories.



Celey D. Keene, Lab Director/Quality Manager

Notes and Definitions

S-04	The surrogate recovery for this sample is outside of established control limits due to a sample matrix effect.
ND	Analyte NOT DETECTED at or above the reporting limit
RPD	Relative Percent Difference
**	Samples not received at proper temperature of 6°C or below.
***	Insufficient time to reach temperature.
-	Chloride by SM4500Cl-B does not require samples be received at or below 6°C Samples reported on an as received basis (wet) unless otherwise noted on report

Cardinal Laboratories

*=Accredited Analyte

PLEASE NOTE: Liability and Damages. Cardinal's liability and client's exclusive remedy for any claim arising, whether based in contract or tort, shall be limited to the amount paid by client for analyses. All claims, including those for negligence and any other cause whatsoever shall be deemed waived unless made in writing and received by Cardinal within thirty (30) days after completion of the applicable service. In no event shall Cardinal be liable for incidental or consequential damages, including, without limitation, business interruptions, loss of use, or loss of profits incurred by client, its subsidiaries, affiliates or successors arising out of or related to the performance of the services hereunder by Cardinal, regardless of whether such claim is based upon any of the above stated reasons or otherwise. Results relate only to the samples identified above. This report shall not be reproduced except in full with written approval of Cardinal Laboratories.



Celey D. Keene, Lab Director/Quality Manager

LABORATORIES

101 East Marland, Hobbs, NM 88240
(505) 393-2326 FAX (505) 393-2476

CHAIN-OF-CUSTODY AND ANALYSIS REQUEST

[illegible]



CARDINAL LABORATORIES

101 East Marland, Hobbs, NM 88240
(505) 393-2326 FAX (505) 393-2476

CHAIN-OF-CUSTODY AND ANALYSIS REQUEST

2/2

Company Name: BBC International, Inc.		P.O. #:		BILL TO												ANALYSIS REQUEST																									
Project Manager: Cliff Brunson		Company:																																							
Address: P.O. Box 805		Attn:																																							
City: Hobbs		State: NM Zip: 88241																																							
Phone #: 575-397-6388		Fax #: 575-397-0397																																							
Project #:		Project Owner: OXY																																							
Project Name: Red Oak 35 Federal #3		City: Jemez																																							
Project Location: Mills Ranch		State: Zip:																																							
Sample Name: 1st Sample		Phone #:																																							
FOR LAB USE ONLY		Fax #:																																							
Lab I.D.		Sample I.D.		(G)RAB OR (C)OMP.		# CONTAINERS		GROUNDWATER		WASTEWATER		SOIL		OIL		SLUDGE		OTHER:		ACID/BASE:		ICE / COOL		OTHER:		DATE		TIME													
H40549		SP207		1		1		X		X		X		X		X		X		X		X		X		5/19		322		CL- TPH BTEX											
11		SP30545		1		1		X		X		X		X		X		X		X		X		X		323		325		X											
12				1		1		X		X		X		X		X		X		X		X		X		333		340		X											
13				1		1		X		X		X		X		X		X		X		X		X		354		400		X											
14				1		1		X		X		X		X		X		X		X		X		X																	
15				1		1		X		X		X		X		X		X		X		X		X																	
16				1		1		X		X		X		X		X		X		X		X		X																	
17				1		1		X		X		X		X		X		X		X		X		X																	
Relinquished By:		Date: 5-20-14		Time: 2:30pm		Received By:		Date: 5-20-14		Time: 2:30pm		Sample Condition:		Checked By:																											
Delivered By: (Circle One)		Sample Condition:		Checked By:																																					
Sampler - UPS - Bus - Other:		Sample Condition:		Checked By:																																					
Cardinal cannot accept verbal changes. Please fax written changes to 505-393-2476		Sample Condition:		Checked By:																																					

Kathy Purvis

From: Cliff P. Brunson <cbrunson@bbcinternational.com>
Sent: Wednesday, July 02, 2014 1:22 PM
To: Ken Swinney; Jennifer Gilkey; Kathy Purvis
Subject: FW: OXY-Red Tank 35 Federal #3-Remediation Plan

See approval below...

Cliff P. Brunson, CEI, CRS
President
BBC International, Inc.
World-Wide Environmental Specialists
Mailing Address:
P. O. Box 805
Hobbs, NM 88241-0805 USA
Shipping Address:
1324 W. Marland St.
Hobbs, NM 88240 USA
Phone: (575) 397-6388
Fax: (575) 397-0397
E-Mail: cbrunson@bbcinternational.com

Confidentiality Notice: This electronic transmission (and any attached documents) is intended only for the person(s) to whom it is addressed and may contain information that is privileged, confidential, or otherwise protected from disclosure. If you have received this transmission in error, please immediately notify the sender by e-mail or by telephone call to (575) 397-6388 for handling instructions. Any disclosure or distribution of the contents of this transmission by anyone other than the named recipient(s) is strictly prohibited.

From: Geoffrey Leking <geoffreyr.leting@state.nm.us>
Date: Wednesday, July 2, 2014 at 7:03 AM
To: Cliff Brunson <cbrunson@bbcinternational.com>
Subject: RE: OXY-Red Tank 35 Federal #3-Remediation Plan

Cliff

The OXY-Red Tank 35 Federal #3-Remediation Plan is approved. Thanks Cliff.

Geoffrey Leking
Environmental Specialist
NMOCD-Hobbs
1625 N. French Drive
Hobbs, NM 88240
Office: (575) 393-6161 Ext. 113
Cell: (575) 399-2990
email: geoffreyr.leting@state.nm.us

From: Cliff P. Brunson [<mailto:cbrunson@bbcinternational.com>]
Sent: Tuesday, July 01, 2014 4:02 PM
To: Leking, Geoffrey R, EMNRD
Subject: Re: OXY-Red Tank 35 Federal #3-Remediation Plan

Geoff,

You are correct. My mistake. Oxy will excavate to 4 feet at SP2 and SP3.

Thanks, Cliff

Cliff P. Brunson, CEI, CRS
President
BBC International, Inc.
World-Wide Environmental Specialists
Mailing Address:
P. O. Box 805
Hobbs, NM 88241-0805 USA
Shipping Address:
1324 W. Marland St.
Hobbs, NM 88240 USA
Phone: (575) 397-6388
Fax: (575) 397-0397
E-Mail: cbrunson@bbcinternational.com

Confidentiality Notice: This electronic transmission (and any attached documents) is intended only for the person(s) to whom it is addressed and may contain information that is privileged, confidential, or otherwise protected from disclosure. If you have received this transmission in error, please immediately notify the sender by e-mail or by telephone call to (575) 397-6388 for handling instructions. Any disclosure or distribution of the contents of this transmission by anyone other than the named recipient(s) is strictly prohibited.

From: Geoffrey Leking <geoffreyr.leting@state.nm.us>
Date: Tuesday, July 1, 2014 at 9:38 AM
To: Cliff Brunson <cbrunson@bbcinternational.com>
Subject: RE: OXY-Red Tank 35 Federal #3-Remediation Plan

Cliff

I had excavation to 4' at SP2 and SP3 to better assure that contamination above 1000 ppm chlorides was removed. Thanks Cliff.

Geoffrey Leking
Environmental Specialist
NMOCD-Hobbs
1625 N. French Drive
Hobbs, NM 88240
Office: (575) 393-6161 Ext. 113
Cell: (575) 399-2990
email: geoffreyr.leting@state.nm.us

From: Cliff P. Brunson [<mailto:cbrunson@bbcinternational.com>]
Sent: Thursday, June 26, 2014 8:20 PM
To: Leking, Geoffrey R, EMNRD
Cc: C J Summers; Ken Swinney; Jennifer Gilkey; Kathy Purvis
Subject: OXY-Red Tank 35 Federal #3-Remediation Plan

Geoff,

This e-mail is to confirm our conversation on June 19, 2014 about the remediation plan for the above referenced site. I have attached the materials that we used in our discussion. As discussed, Oxy will excavate to a depth of 1 foot in the area around SP1 and excavate to a depth of 3 feet in the rest of the spill area as depicted on the attached site diagram. Then the site will then be backfilled with clean soil.

If you would please e-mail your concurrence with this remediation plan, it would be greatly appreciated.

Thanks, Cliff

Cliff P. Brunson, CEI, CRS
President
BBC International, Inc.
World-Wide Environmental Specialists
Mailing Address:
P. O. Box 805
Hobbs, NM 88241-0805 USA
Shipping Address:
1324 W. Marland St.
Hobbs, NM 88240 USA
Phone: (575) 397-6388
Fax: (575) 397-0397
E-Mail: cbrunson@bbcinternational.com

Confidentiality Notice: This electronic transmission (and any attached documents) is intended only for the person(s) to whom it is addressed and may contain information that is privileged, confidential, or otherwise protected from disclosure. If you have received this transmission in error, please immediately notify the sender by e-mail or by telephone call to (575) 397-6388 for handling instructions. Any disclosure or distribution of the contents of this transmission by anyone other than the named recipient(s) is strictly prohibited.

Kathy Purvis

From: Cliff P. Brunson <cbrunson@bbcinternational.com>
Sent: Thursday, June 26, 2014 8:20 PM
To: Jennifer Van Curen
Cc: C J Summers; Ken Swinney; Jennifer Gilkey; Kathy Purvis
Subject: OXY-Red Tank 35 Federal #3-Remediation Plan
Attachments: Remediation Packet, Red Tank 35 Fed #3.pdf

Jennifer,

This e-mail is to request the BLM's approval for the following remediation plan for the above referenced site. I have attached the materials that pertain to the site and the plan. This plan has already been approved by Geoff Leking of the NMOCD. Oxy will excavate to a depth of 1 foot in the area around SP1 and excavate to a depth of 3 feet in the rest of the spill area as depicted on the attached site diagram. Then the site will then be backfilled with clean soil.

If you would please e-mail your concurrence with this remediation plan, it would be greatly appreciated. If you have any questions, please let us know.

Thanks, Cliff

Cliff P. Brunson, CEI, CRS
President
BBC International, Inc.
World-Wide Environmental Specialists
Mailing Address:
P. O. Box 805
Hobbs, NM 88241-0805 USA
Shipping Address:
1324 W. Marland St.
Hobbs, NM 88240 USA
Phone: (575) 397-6388
Fax: (575) 397-0397
E-Mail: cbrunson@bbcinternational.com

Confidentiality Notice: This electronic transmission (and any attached documents) is intended only for the person(s) to whom it is addressed and may contain information that is privileged, confidential, or otherwise protected from disclosure. If you have received this transmission in error, please immediately notify the sender by e-mail or by telephone call to (575) 397-6388 for handling instructions. Any disclosure or distribution of the contents of this transmission by anyone other than the named recipient(s) is strictly prohibited.
