

District I
1625 N. French Dr., Hobbs, NM 88240
District II
811 S. First St., Artesia, NM 88210
District III
1000 Rio Brazos Road, Aztec, NM 87410
District IV
1220 S. St. Francis Dr., Santa Fe, NM 87505

State of New Mexico
Energy Minerals and Natural Resources

Form C-141
Revised August 8, 2011

Oil Conservation Division
1220 South St. Francis Dr.
Santa Fe, NM 87505

Submit 1 Copy to appropriate District Office in
accordance with 19.15.29 NMAC

Release Notification and Corrective Action

OPERATOR

☐ Initial Report ☒ Final Report

Name of Company	Frontier Field Services, LLC	Contact	John Prentiss
Address	4200 E. Skelly Drive, Suite 700, Tulsa, OK 74135	Telephone No.	575-676-3528
Facility Name	Maljamar Gas Plant	Facility Type	Natural gas processing facility
Surface Owner	Frontier Field Services, LLC	Mineral Owner	
		API No.	N/A

LOCATION OF RELEASE

Unit Letter	Section	Township	Range	Feet from the	North/South Line	Feet from the	East/West Line	County
J	13	19S	33E	1982ft		1820ft		Lea

Latitude 32° 65' 82.44" N Longitude -103° 71' 71.02" W

NATURE OF RELEASE

Type of Release	LOPC of heavy condensate from buried pipeline	Volume of Release	est. 5bbl to surface and ~20bbl to subsurface	Volume Recovered	~5bbl of free liquid recovered from surface and ~20bbl excavated
Source of Release	Pinhole leak discovered in buried heavy condensate pipeline	Date and Hour of Occurrence	Unknown	Date and Hour of Discovery	1/12/15
Was Immediate Notice Given?	<input checked="" type="checkbox"/> Yes <input type="checkbox"/> No <input type="checkbox"/> Not Required	If YES, To Whom?	Tomáš Oberding – NMOCD Jim Amos - BLM		
By Whom?	Greg Busch – EHS Technician III	Date and Hour	1/12/15 @ 15:55		
Was a Watercourse Reached?	<input type="checkbox"/> Yes <input checked="" type="checkbox"/> No	If YES, Volume Impacting the Watercourse.			

RECEIVED

By OCD; Dr. Oberding at 12:40 pm, Apr 13, 2015

If a Watercourse was Impacted, Describe Fully.*
N/A

Describe Cause of Problem and Remedial Action Taken.*

On 1/12/2015, Rocky Peak LLC (contractor for Frontier Field Services) discovered a puddle of heavy condensate gathered on the surface above a known underground heavy condensate pipeline. The pipeline was immediately shut-in to prevent further leakage and notifications were made internally to operations leadership and environmental. Frontier estimated the release to exceed 5bbl and made prompt notifications to NMOCD and BLM.

On 1/12/2015 approximately 5bbl of free liquid was recovered from the surface with a hydrovac truck and disposed at an OCD approved facility. Excavation commenced to remove contaminated soils and restore integrity of the pipeline.

On 1/13/2015 the pipeline was successfully repaired.

Describe Area Affected and Cleanup Action Taken.*

Approximately 468 yd³ were excavated from the area surrounding the pipeline. The excavated material was transported to Lea Land, LLC for disposal on 1/13/15 to 2/5/15. Analytical samples were taken on 1/20/2015 and 3/6/15 to demonstrate that Chlorides, TPH, BTEX, and Benzene are below the levels outlined in "NMOCD Guidelines for Remediation of Leaks, Spills, and Releases." The area has been backfilled with clean soil. The completion date is 3/13/2015.

I hereby certify that the information given above is true and complete to the best of my knowledge and understand that pursuant to NMOCD rules and regulations all operators are required to report and/or file certain release notifications and perform corrective actions for releases which may endanger public health or the environment. The acceptance of a C-141 report by the NMOCD marked as "Final Report" does not relieve the operator of liability should their operations have failed to adequately investigate and remediate contamination that pose a threat to ground water, surface water, human health or the environment. In addition, NMOCD acceptance of a C-141 report does not relieve the operator of responsibility for compliance with any other federal, state, or local laws and/or regulations.

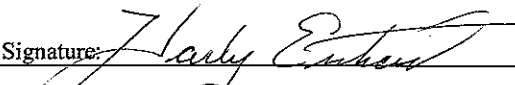
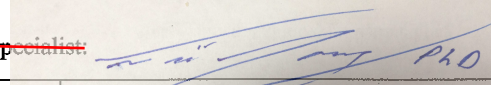
Signature: 	OIL CONSERVATION DIVISION	
Printed Name: Harley Everhart	Hydrologist	Approved by Environmental Specialist: 
Title: EHS Technician III	Approval Date: 04/13/2015	Expiration Date: ///
E-mail Address: heverhart@akaenergy.com	Conditions of Approval: ///	Attached <input type="checkbox"/>

IRP-3514

Completed 03/13/2015



BullDog Pipeline

Latitude: 32°65'84.44"N

Longitude: 103°71'71.02"W

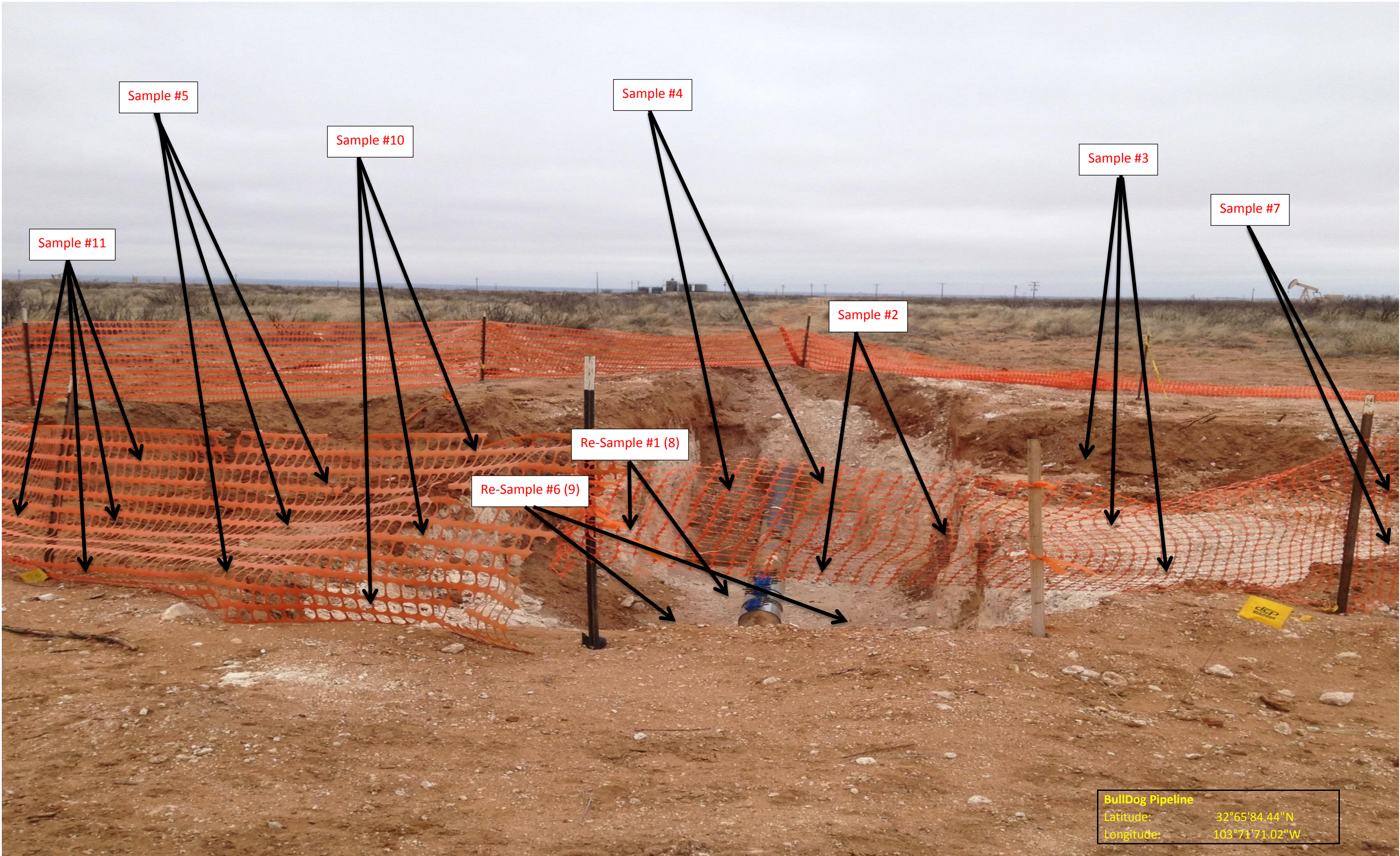

BullDog Pipeline
Latitude: 32°65'84.44"N
Longitude: 103°71'71.02"W

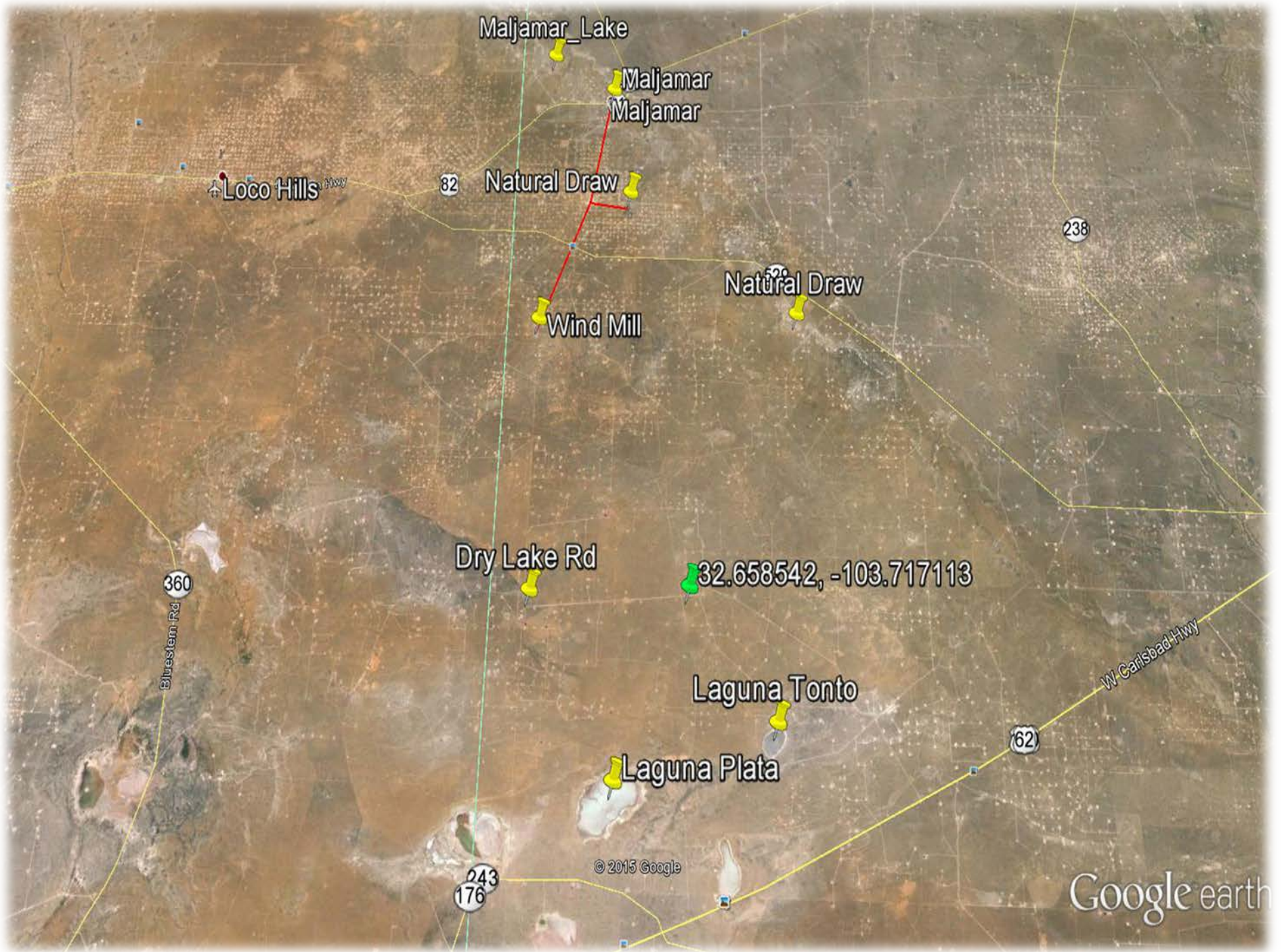

LEA LAND DISPOSAL SITE NEW MEXICO

MILE-MARKER #64 US HWY 62/180 • 30 MILES EAST OF CARLSBAD, NM • PHONE (575) 887-4048

LEA LAND, LLC

1300 WEST MAIN STREET • OKLAHOMA CITY, OK 73106 • PHONE (405) 236-4257

Rocky Peak
07

NON-HAZARDOUS WASTE MANIFEST

NO 106416

I. PAGE ___ OF ___

2. TRAILER NO. #

G E N E R A T O R	3. COMPANY NAME FRONTIER SERVICES PHONE NO. (575) 877-5102		4. ADDRESS P.O. Box 70 CITY Artesia STATE NM ZIP 88210		5. PICK-UP DATE 1/13/2015				
	7. NAME OR DESCRIPTION OF WASTE SHIPPED: a. Non-Regulated, Non Hazardous Waste b. c. d. WT: 27720 24700 25900				8. CONTAINERS No. 1 Type CM		9. TOTAL QUANTITY	10. UNIT Wt/Vol.	11. TEXAS WASTE ID #
	12. COMMENTS OR SPECIAL INSTRUCTIONS: 10" STEEL PIPELINE				13. WASTE PROFILE NO.				
	14. IN CASE OF EMERGENCY OR SPILL, CONTACT NAME Kin Slaughter PHONE NO. 575-887-4048 24-HOUR EMERGENCY NO. TOTAL 524200								
T R A N S P O R T E R S	15. GENERATOR'S CERTIFICATION: I Hereby declare that the contents of this consignment are fully and accurately described above by proper shipping name and are classified, packed, marked, and labeled, and are in all respects in proper condition for transport by highway according to applicable international and national government regulations, including applicable state regulations, and are the same materials previously approved by LEA LAND, LLC								
	PRINTED/TYPED NAME				SIGNATURE			DATE	
	16. TRANSPORTER (1) NAME: ROCKY PEAK TEXAS I.D. NO. IN CASE OF EMERGENCY CONTACT: ROBERT CUETO EMERGENCY PHONE: (575) 300-8088				17. TRANSPORTER (2) NAME: TEXAS I.D. NO. IN CASE OF EMERGENCY CONTACT: EMERGENCY PHONE: 18. TRANSPORTER (1): Acknowledgment of receipt of material PRINTED/TYPED NAME Robert Cueto SIGNATURE Robert Cueto DATE 1/13/2015				
	19. TRANSPORTER (2): Acknowledgment of receipt of material PRINTED/TYPED NAME SIGNATURE DATE 								
D I S P O S I T Y	Lea Land, LLC		ADDRESS: Mile Marker 64, U.S. Hwy 62/180, 30 Miles East of Carlsbad, NM			PHONE: 575-887-4048			
	PERMIT NO. WM-01-035 - New Mexico		20. COMMENTS						
	21. DISPOSAL FACILITY'S CERTIFICATION: I Hereby certify that the above described wastes were delivered to this facility, that the facility is authorized and permitted to receive such wastes.								
AUTHORIZED SIGNATURE Santos Manzanarez				CELL NO. _____		DATE 1/13/2015		TIME 12:20	

GENERATOR: COPIES 1 & 6

DISPOSAL SITE: COPIES 2 & 3

TRANSPORTERS: COPIES 4 & 5

COPY 1

LEA LAND DISPOSAL SITE NEW MEXICO

MILE MARKER #64 US HWY 62/180 • 30 MILES EAST OF CARLSBAD, NM • PHONE (575) 887-4048

LEA LAND, LLC

1300 WEST MAIN STREET • OKLAHOMA CITY, OK 73106 • PHONE (405) 236-4257

Rodriguez #5

NON-HAZARDOUS WASTE MANIFEST

NO 106417

1. PAGE ___ OF ___

2. TRAILER NO. #5

G

3. COMPANY NAME

FRONTIER SERVICES

PHONE NO.

(575) 677-5102

4. ADDRESS

P.O. Box 70

CITY

STATE

ZIP

Artesia

NM

88210

5. PICK-UP DATE

1/13/2015

6. TNRCC I.D. NO.

E

7. NAME OR DESCRIPTION OF WASTE SHIPPED:

a. Non-Regulated, Non Hazardous Waste

b.

c.

d.

12. COMMENTS OR SPECIAL INSTRUCTIONS:

10" STEEL PIPELINE

TOTAL 56310

8. CONTAINERS

No.

Type

9. TOTAL

QUANTITY

10. UNIT

Wt/Vol.

11. TEXAS

WASTE ID #

1

CM

N

E

R

A

T

O

R

14. IN CASE OF EMERGENCY OR SPILL, CONTACT

NAME

PHONE NO

24-HOUR EMERGENCY NO.

Kin Slaughter

575-887-4048

15. GENERATOR'S CERTIFICATION: I hereby declare that the contents of this consignment are fully and accurately described above by proper shipping name and are classified, packed, marked, and labeled, and are in all respects in proper condition for transport by highway according to applicable international and national government regulations, including applicable state regulations, and are the same materials previously approved by LEA LAND, LLC

PRINTED/TYPED NAME

SIGNATURE

DATE

16. TRANSPORTER (1)

NAME:

ROCKY PEAK

TEXAS I.D. NO.

IN CASE OF EMERGENCY CONTACT: ROBERT CUETO

EMERGENCY PHONE: (575) 390-8066

18. TRANSPORTER (1): Acknowledgment of receipt of material

PRINTED/TYPED NAME

SIGNATURE

DATE

1/13/2015

17. TRANSPORTER (2)

NAME:

TEXAS I.D. NO.

IN CASE OF EMERGENCY CONTACT:

EMERGENCY PHONE:

19. TRANSPORTER (2): Acknowledgment of receipt of material

PRINTED/TYPED NAME

SIGNATURE

DATE

DISPOSAL SITE

Lea Land, LLC

ADDRESS:

Mile Marker 64, U.S. Hwy 62/180,
30 Miles East of Carlsbad, NM

PHONE:

575-887-4048

PERMIT NO.

WM-01-035 - New Mexico

20. COMMENTS

21. DISPOSAL FACILITY'S CERTIFICATION: I hereby certify that the above described wastes were delivered to this facility, that the facility is authorized and permitted to receive such wastes.

AUTHORIZED SIGNATURE

CELL NO.

DATE

TIME

Santos Gonzalez

1/13/2015

2:10

GENERATOR: COPIES 1 & 6

DISPOSAL SITE: COPIES 2 & 3

TRANSPORTERS: COPIES 4 & 5

COPY 1

LEA LAND DISPOSAL SITE NEW MEXICO

MILE MARKER #64 US HWY 62/180 • 30 MILES EAST OF CARLSBAD, NM • PHONE (575) 887-4048

LEA LAND, LLC

1300 WEST MAIN STREET • OKLAHOMA CITY, OK 73106 • PHONE (405) 236-4257

Rocky Peak

NON-HAZARDOUS WASTE MANIFEST

NO 106420

1. PAGE ___ OF ___

2. TRAILER NO. # 07

G

3. COMPANY NAME

FRONTIER SERVICES

PHONE NO.

(575) 877-5402

4. ADDRESS

P.O. Box 70

CITY

STATE

ZIP

Artesia

NM

88210

5. PICK-UP DATE

1/14/2015

6. TNRCC I.D. NO.

E

7. NAME OR DESCRIPTION OF WASTE SHIPPED:

8. CONTAINERS

No.

Type

9. TOTAL QUANTITY

10. UNIT Wt/Vol.

11. TEXAS WASTE ID #

N

a. Non-Regulated; Non Hazardous Waste

1

CM.

E

b. 26p80 25,000

R

d. WT: 21,240 25,640 25,200

A

12. COMMENTS OR SPECIAL INSTRUCTIONS:

10" STEEL PIPELINE

13. WASTE PROFILE NO.

TOTAL 123,160

T

14.

IN CASE OF EMERGENCY OR SPILL, CONTACT

NAME

PHONE NO

24-HOUR EMERGENCY NO.

Kin. Slaughter.

575-887-4048

O

15. GENERATOR'S CERTIFICATION: I hereby declare that the contents of this consignment are fully and accurately described above by proper shipping name and are classified, packed, marked, and labeled, and are in all respects in proper condition for transport by highway according to applicable international and national government regulations, including applicable state regulations, and are the same materials previously approved by LEA LAND, LLC

R

PRINTED/TYPED NAME

SIGNATURE

DATE

T

16. TRANSPORTER (1)

NAME:

ROCKY PEAK

TEXAS I.D. NO.

IN CASE OF EMERGENCY CONTACT: ROBERT CUETO

EMERGENCY PHONE: (575) 390-8086

18. TRANSPORTER (1): Acknowledgment of receipt of material

PRINTED/TYPED NAME X Robert Cueto

SIGNATURE Robert Cueto

DATE

1/14/2015

17. TRANSPORTER (2)

NAME:

TEXAS I.D. NO.

IN CASE OF EMERGENCY CONTACT:

EMERGENCY PHONE:

19. TRANSPORTER (2): Acknowledgment of receipt of material

PRINTED/TYPED NAME

SIGNATURE

DATE

D

Lea Land, LLC

ADDRESS:

Mile Marker 64, U.S. Hwy 62/180,
30 Miles East of Carlsbad, NM

PHONE:

575-887-4048

I

PERMIT NO.

WM-01-035 - New Mexico

20. COMMENTS

S

21. DISPOSAL FACILITY'S CERTIFICATION: I hereby certify that the above described wastes were delivered to this facility, that the facility is authorized and permitted to receive such wastes.

A

AUTHORIZED SIGNATURE

Domino

CELL NO.

DATE

1/14/2015

TIME

8:25

GENERATOR: COPIES 1 & 6

DISPOSAL SITE: COPIES 2 & 3

TRANSPORTERS: COPIES 4 & 5

COPY 1

LEA LAND DISPOSAL SITE NEW MEXICO

MILE MARKER #64 US HWY 62/180 • 30 MILES EAST OF CARLSBAD, NM • PHONE (575) 887-4048

LEA LAND, LLC

1300 WEST MAIN STREET • OKLAHOMA CITY, OK 73106 • PHONE (405) 236-4257

Rodriguez
#5

NON-HAZARDOUS WASTE MANIFEST

NO 106422

1. PAGE ___ OF ___

2. TRAILER NO. #5

G

3. COMPANY NAME

FRONTIER SERVICES

PHONE NO.

(575) 877-5102

4. ADDRESS

P.O. Box 70

CITY

STATE

ZIP

Artesia

NM

88210

5. PICK-UP DATE

1/14/2015

6. TNRCC I.D. NO.

E

7. NAME OR DESCRIPTION OF WASTE SHIPPED:

a. Non-Regulated, Non-Hazardous Waste.

b. 32,580 28240

c.

d. WT: 28,400 29700 28,900

12. COMMENTS OR SPECIAL INSTRUCTIONS:

10" STEEL PIPELINE

TOTAL 147820

13. WASTE PROFILE NO.

14. IN CASE OF EMERGENCY OR SPILL, CONTACT

NAME

PHONE NO

24-HOUR EMERGENCY NO.

Kim Slaughter

575-887-4048

O

15. GENERATOR'S CERTIFICATION: I hereby declare that the contents of this consignment are fully and accurately described above by proper shipping name and are classified, packed, marked, and labeled, and are in all respects in proper condition for transport by highway according to applicable international and national government regulations, including applicable state regulations, and are the same materials previously approved by LEA LAND, LLC

R

PRINTED/TYPED NAME

SIGNATURE

DATE

T

16. TRANSPORTER (1)

NAME:

ROCKY PEAK

TEXAS I.D. NO.

IN CASE OF EMERGENCY CONTACT: ROBERT CUETO

EMERGENCY PHONE: (575) 390-6066

18. TRANSPORTER (1): Acknowledgment of receipt of material

PRINTED/TYPED NAME

Rafael Rodriguez

SIGNATURE

DATE

1/14/2015

17. TRANSPORTER (2)

NAME:

TEXAS I.D. NO.

IN CASE OF EMERGENCY CONTACT:

EMERGENCY PHONE:

19. TRANSPORTER (2): Acknowledgment of receipt of material

PRINTED/TYPED NAME

SIGNATURE

DATE

D
I
S
P
O
S
I
T
Y

Lea Land, LLC

ADDRESS:

Mile Marker 64, U.S. Hwy 62/180,
30 Miles East of Carlsbad, NM

PHONE:

575-887-4048

PERMIT NO.

WM-01-035 - New Mexico

20. COMMENTS

21. DISPOSAL FACILITY'S CERTIFICATION: I hereby certify that the above described wastes were delivered to this facility, that the facility is authorized and permitted to receive such wastes.

AUTHORIZED SIGNATURE

CELL NO.

DATE

TIME

Santa M. Gonzalez

1/14/2015

8:55

GENERATOR: COPIES 1 & 6

DISPOSAL SITE: COPIES 2 & 3

TRANSPORTERS: COPIES 4 & 5

COPY 1

LEA LAND DISPOSAL SITE NEW MEXICO

MILE MARKER #64 US HWY 62/180 • 30 MILES EAST OF CARLSBAD, NM • PHONE (575) 887-4048

LEA LAND, LLC

1300 WEST MAIN STREET • OKLAHOMA CITY, OK 73106 • PHONE (405) 236-4257

C. A. Martinez

NON-HAZARDOUS WASTE MANIFEST

NO 106424

1. PAGE OF

2. TRAILER NO. #3

G
E
N
E
R
A
T
O
R

3. COMPANY NAME
FRONTIER SERVICES
PHONE NO. (575) 877-5402

4. ADDRESS
P.O. Box 70
CITY Artesia STATE NM ZIP 88210

5. PICK-UP DATE
1/14/2015
6. TNRC I.D. NO.

7. NAME OR DESCRIPTION OF WASTE SHIPPED:

8. CONTAINERS
No. Type

a. Non-Regulated, Non Hazardous Waste

9. TOTAL QUANTITY 10. UNIT Wt/Vol 11. TEXAS WASTE ID #

b. 26,780.

c.

dwt: 25360 25820 26720

12. COMMENTS OR SPECIAL INSTRUCTIONS:
10" STEEL PIPELINE

13. WASTE PROFILE NO.

14. IN CASE OF EMERGENCY OR SPILL, CONTACT

NAME PHONE NO. 24-HOUR EMERGENCY NO.
Kin Slaughter 575-887-4048

15. GENERATOR'S CERTIFICATION: I hereby declare that the contents of this consignment are fully and accurately described above by proper shipping name and are classified, packed, marked, and labeled, and are in all respects in proper condition for transport by highway according to applicable international and national government regulations, including applicable state regulations, and are the same materials previously approved by LEA LAND, LLC

PRINTED/TYPED NAME

SIGNATURE DATE

T
R
A
N
S
P
O
R
T
E
R
S

16. TRANSPORTER (1)
NAME: ROCKY PEAK
TEXAS I.D. NO.
IN CASE OF EMERGENCY CONTACT: ROBERT CUETO
EMERGENCY PHONE: (575) 390-8086

17. TRANSPORTER (2)
NAME:
TEXAS I.D. NO.
IN CASE OF EMERGENCY CONTACT:
EMERGENCY PHONE:

18. TRANSPORTER (1): Acknowledgment of receipt of material

19. TRANSPORTER (2): Acknowledgment of receipt of material

PRINTED/TYPED NAME *Hector Fierro*

PRINTED/TYPED NAME

SIGNATURE *Hector Fierro* DATE 1/14/2015

SIGNATURE DATE

D
I
S
P
O
S
I
T
A
L
Y

Lea Land, LLC

ADDRESS:
Mile Marker 64, U.S. Hwy 62/180,
30 Miles East of Carlsbad, NM

PHONE:
575-887-4048

PERMIT NO.
WM-01-035 - New Mexico

20. COMMENTS

21. DISPOSAL FACILITY'S CERTIFICATION: I hereby certify that the above described wastes were delivered to this facility, that the facility is authorized and permitted to receive such wastes.

AUTHORIZED SIGNATURE *Antonia Gonzalez*

CELL NO.

DATE 1/14/2015

TIME 9:00

LEA LAND DISPOSAL SITE NEW MEXICO

MILE MARKER #64 US HWY 62/180 30 MILES EAST OF CARLSBAD, NM PHONE (575) 887-4048

LEA LAND, LLC

1300 WEST MAIN STREET • OKLAHOMA CITY, OK 73106 • PHONE (405) 236-4257

Unique

NON-HAZARDOUS WASTE MANIFEST

NO 100896

1. PAGE ___ OF ___

2. TRAILER NO. #24

G

3. COMPANY NAME

FRONTIER SERVICES

PHONE NO.

4. ADDRESS

P.O. Box 70

CITY

STATE

ZIP

5. PICK-UP DATE

7/18/2014

6. TNRCC I.D. NO.

E

NAME OR DESCRIPTION OF WASTE SHIPPED:

Artesia, NM

88210

8. CONTAINERS

No.

Type

9. TOTAL QUANTITY

10. UNIT Wt/Vol.

11. TEXAS WASTE ID #

N

a. Non-Regulated Non-Hazardous Waste

1

CM

E

c. ③ 43,660

R

d. ④ 42,740

② 44,420

12. COMMENTS OR SPECIAL INSTRUCTIONS:

MALJAMAR GAS PLANT

TOTAL - 130,820

13. WASTE PROFILE NO.

A

14.

IN CASE OF EMERGENCY OR SPILL, CONTACT

NAME

PHONE NO.

24-HOUR EMERGENCY NO.

Kim Slaughter

575-887-4048

O

15. GENERATOR'S CERTIFICATION: I hereby declare that the contents of this consignment are fully and accurately described above by proper shipping name and are classified, packed, marked, and labeled, and are in all respects in proper condition for transport by highway according to applicable international and national government regulations, including applicable state regulations, and are the same materials previously approved by LEA LAND, LLC

R

PRINTED/TYPED NAME

SIGNATURE

DATE

T

16.

TRANSPORTER (1)

NAME:

UNIQUE VACUUM SERV.

TEXAS I.D. NO.

IN CASE OF EMERGENCY CONTACT:

JOHN LOPEZ

EMERGENCY PHONE:

575-390-4830

18. TRANSPORTER (1): Acknowledgment of receipt of material

PRINTED/TYPED NAME

Ruben Canales

SIGNATURE

Ruben Canales

DATE

7/18/2014

17.

TRANSPORTER (2)

NAME:

TEXAS I.D. NO.

IN CASE OF EMERGENCY CONTACT:

EMERGENCY PHONE:

19. TRANSPORTER (2): Acknowledgment of receipt of material

PRINTED/TYPED NAME

SIGNATURE

DATE

D

F

PERMIT NO.

WM-01-035 - New Mexico

ADDRESS:

Mile Marker 64, U.S. Hwy 62/180,
30 Miles East of Carlsbad, NM

PHONE:

575-887-4048

I

S

C

P

I

S

A

T

L

Y

21. DISPOSAL FACILITY'S CERTIFICATION: I hereby certify that the above described wastes were delivered to this facility, that the facility is authorized and permitted to receive such wastes.

AUTHORIZED SIGNATURE

Donna Jewino

CELL NO.

DATE

TIME

9:30

GENERATOR: COPIES 1 & 6

DISPOSAL SITE: COPIES 2 & 3

TRANSPORTERS: COPIES 4 & 5

COPY 1

LEA LAND DISPOSAL SITE NEW MEXICO

MILE MARKER #64 US HWY 62/180 • 30 MILES EAST OF CARLSBAD, NM • PHONE (575) 887-4048

LEA LAND, LLC

1300 WEST MAIN STREET • OKLAHOMA CITY, OK 73106 • PHONE (405) 236-4257

Unique

NON-HAZARDOUS WASTE MANIFEST

NO 100925

1. PAGE ___ OF ___

2. TRAILER NO. #24

G

3. COMPANY NAME

FRONTIER SERVICES

PHONE NO.

(575) 877-5102

4. ADDRESS

P.O. Box 70

CITY

STATE

ZIP

Artesia

NM

88210

5. PICK-UP DATE

7/21/2014

6. TNRCC I.D. NO.

E

7. NAME OR DESCRIPTION OF WASTE SHIPPED:

N

a. Non-Regulated Non-Hazardous Waste

E

b.

R

c.

A

d. WT. 45.120 ② 45.120 ③ 44.520

12. COMMENTS OR SPECIAL INSTRUCTIONS:

MALJAMAR GAS PLANT

TOTAL - 134,760

13. WASTE PROFILE NO.

T

14. NAME

IN CASE OF EMERGENCY OR SPILL, CONTACT

PHONE NO

24-HOUR EMERGENCY NO.

Kim Slaughter

575-887-4048

O

15. GENERATOR'S CERTIFICATION: I hereby declare that the contents of this consignment are fully and accurately described above by proper shipping name and are classified, packed, marked, and labeled, and are in all respects in proper condition for transport by highway according to applicable international and national government regulations, including applicable state regulations, and are the same materials previously approved by LEA LAND, LLC

R

PRINTED/TYPED NAME

SIGNATURE

DATE

T
R
A
N
S
P
O
R
T
E
R
S

16. TRANSPORTER (1)

NAME:

UNIQUE VACUUM SERV

TEXAS I.D. NO.

IN CASE OF EMERGENCY CONTACT:

JOHN LOPEZ

EMERGENCY PHONE:

575-399-4830

18. TRANSPORTER (1): Acknowledgment of receipt of material

PRINTED/TYPED NAME

Ruben Gonzalez

SIGNATURE

Ruben Gonzalez

DATE

7/21/2014

17. TRANSPORTER (2)

NAME:

TEXAS I.D. NO.

IN CASE OF EMERGENCY CONTACT:

EMERGENCY PHONE:

19. TRANSPORTER (2): Acknowledgment of receipt of material

PRINTED/TYPED NAME

SIGNATURE

DATE

D
F
I
S
P
O
S
I
T
A
L
Y

Lea Land, LLC

ADDRESS:

Mile Marker 64, U.S. Hwy 62/180,
30 Miles East of Carlsbad, NM

PHONE:

575-887-4048

PERMIT NO.

WM-01-035 - New Mexico

20. COMMENTS

21. DISPOSAL FACILITY'S CERTIFICATION: I hereby certify that the above described wastes were delivered to this facility, that the facility is authorized and permitted to receive such wastes.

AUTHORIZED SIGNATURE

Donna Irwin

CELL NO.

DATE

7/24/2014

TIME

9:05

GENERATOR: COPIES 1 & 6

DISPOSAL SITE: COPIES 2 & 3

TRANSPORTERS: COPIES 4 & 5

COPY 1

LEA LAND DISPOSAL SITE NEW MEXICO

MILE MARKER #64 US HWY 62/180 - 30 MILES EAST OF CARLSBAD, NM - PHONE (575) 887-4048

LEA LAND, LLC

1300 WEST MAIN STREET • OKLAHOMA CITY, OK 73106 • PHONE (405) 236-4257

Unique

NON-HAZARDOUS WASTE MANIFEST

NO 101068

1. PAGE OF

2. TRAILER NO. #7

3. COMPANY NAME

FRONTIER SERVICES

PHONE NO.

(575) 677-5402

4. ADDRESS

P.O. Box 70

CITY

STATE

ZIP

Artesia

NM

88210

5. PICK-UP DATE

7/24/2014

6. TNRCC I.D. NO.

7. NAME OR DESCRIPTION OF WASTE SHIPPED:

a. Non-Regulated Non-Hazardous Waste

b.

c.

WT 52,120

8. CONTAINERS

No.

Type

9. TOTAL QUANTITY

10. UNIT Wt/Vol.

11. TEXAS WASTE ID #

12. COMMENTS OR SPECIAL INSTRUCTIONS:

MALJAMAR GAS PLANT

13. WASTE PROFILE NO.

14.

IN CASE OF EMERGENCY OR SPILL, CONTACT

NAME

PHONE NO

24-HOUR EMERGENCY NO.

Kim Slaughter

575-887-4048

15. GENERATOR'S CERTIFICATION: I hereby declare that the contents of this consignment are fully and accurately described above by proper shipping name and are classified, packed, marked, and labeled, and are in all respects in proper condition for transport by highway according to applicable international and national government regulations, including applicable state regulations, and are the same materials previously approved by LEA LAND, LLC

PRINTED/TYPED NAME

SIGNATURE

DATE

16. TRANSPORTER (1)

NAME:

UNIQUE VACUUM SERV

TEXAS I.D. NO.

IN CASE OF EMERGENCY CONTACT:

JOHN LOPEZ

EMERGENCY PHONE:

575399-4830

18. TRANSPORTER (1): Acknowledgment of receipt of material

PRINTED/TYPED NAME

X J. GARCIA

SIGNATURE

X J. Garcia

DATE

7/24/2014

17. TRANSPORTER (2)

NAME:

TEXAS I.D. NO.

IN CASE OF EMERGENCY CONTACT:

EMERGENCY PHONE:

19. TRANSPORTER (2): Acknowledgment of receipt of material

PRINTED/TYPED NAME

SIGNATURE

DATE

Lea Land, LLC

ADDRESS:

Mile Marker 64, U.S. Hwy 62/180,
30 Miles East of Carlsbad, NM

PHONE:

575-887-4048

PERMIT NO.

WM-01-035 - New Mexico

20. COMMENTS

21. DISPOSAL FACILITY'S CERTIFICATION: I hereby certify that the above described wastes were delivered to this facility, that the facility is authorized and permitted to receive such wastes.

AUTHORIZED SIGNATURE

Donna Newino

CELL NO.

DATE

7/24/2014

TIME

8:05

2nd Remediation Attempt

LEA LAND DISPOSAL SITE NEW MEXICO

MILE MARKER #64 US HWY 62/180 • 30 MILES EAST OF CARLSBAD, NM • PHONE (575) 887-4048

LEA LAND, LLC

1300 WEST MAIN STREET • OKLAHOMA CITY, OK 73106 • PHONE (405) 236-4257

Unique

NON-HAZARDOUS WASTE MANIFEST

NO 107090

1. PAGE OF

2. TRAILER NO.

5

G E N E R A T O R	3. COMPANY NAME FRONTIER SERVICES PHONE NO. (575) 877-4100	4. ADDRESS P.O. Box 70 CITY STATE ZIP Artesia NM 88210	5. PICK-UP DATE 2/5/2015
	6. TNRCC I.D. NO.		

N E R A T O R	7. NAME OR DESCRIPTION OF WASTE SHIPPED:	8. CONTAINERS No. Type	9. TOTAL QUANTITY	10. UNIT Wt/Vol.	11. TEXAS WASTE ID #
	a. Non-Regulated, Non-Hazardous Waste	1 CM			
	b.				
	c.				

R A T O R	d. 41360 41540				
	12. COMMENTS OR SPECIAL INSTRUCTIONS: BULLDOG 10" STEEL PIPELINE	13. WASTE PROFILE NO.			

T R A N S P O R T E R S	14. IN CASE OF EMERGENCY OR SPILL, CONTACT		
	NAME Kim Slaughter	PHONE NO. 575-887-4048	24 HOUR EMERGENCY NO.

15. GENERATOR'S CERTIFICATION: I Herby declare that the contents of this consignment are fully and accurately described above by proper shipping name and are classified, packed, marked, and labeled, and are in all respects in proper condition for transport by highway according to applicable international and national government regulations, including applicable state regulations, and are the same materials previously approved by LEA LAND, LLC

R A T O R	PRINTED/TYPED NAME	SIGNATURE	DATE

T R A N S P O R T E R S	16. TRANSPORTER (1) NAME: ROCKY PEAK TEXAS I.D. NO. IN CASE OF EMERGENCY CONTACT: ROBERT CUETO EMERGENCY PHONE: (575) 390-8088	17. TRANSPORTER (2) NAME: TEXAS I.D. NO. IN CASE OF EMERGENCY CONTACT: EMERGENCY PHONE:
	18. TRANSPORTER (1): Acknowledgment of receipt of material	19. TRANSPORTER (2): Acknowledgment of receipt of material

T R A N S P O R T E R S	PRINTED/TYPED NAME X Kim Slaughter	PRINTED/TYPED NAME
	SIGNATURE X Kim Slaughter DATE 2/5/2015	SIGNATURE DATE

D I S P O S I T O R	Lea Land, LLC	ADDRESS: Mile Marker 64, U.S. Hwy 62/180, 30 Miles East of Carlsbad, NM	PHONE: 575-887-4048
--	---------------	---	------------------------

D I S P O S I T O R	PERMIT NO. WM-01-035 - New Mexico	20. COMMENTS
--	---	--------------

21. DISPOSAL FACILITY'S CERTIFICATION: I Herby certify that the above described wastes were delivered to this facility, that the facility is authorized and permitted to receive such wastes.

D I S P O S I T O R	AUTHORIZED SIGNATURE Donna Gavino	CELL NO.	DATE 2/5/2015	TIME 9:25
--	---	----------	-------------------------	---------------------

March 06, 2015

HARLEY EVERHART

FRONTIER FIELD SERVICES

4200 SKELLY DRIVE, SUITE 700

TULSA, OK 74135

RE: FFS PIPELINE

Enclosed are the results of analyses for samples received by the laboratory on 03/02/15 12:25.

Cardinal Laboratories is accredited through Texas NELAP under certificate number T104704398-13-5. Accreditation applies to drinking water, non-potable water and solid and chemical materials. All accredited analytes are denoted by an asterisk (*). For a complete list of accredited analytes and matrices visit the TCEQ website at www.tceq.texas.gov/field/qa/lab_accred_certif.html.

Cardinal Laboratories is accredited through the State of Colorado Department of Public Health and Environment for:

Method EPA 552.2	Haloacetic Acids (HAA-5)
Method EPA 524.2	Total Trihalomethanes (TTHM)
Method EPA 524.4	Regulated VOCs (V1, V2, V3)

Accreditation applies to public drinking water matrices.

This report meets NELAP requirements and is made up of a cover page, analytical results, and a copy of the original chain-of-custody. If you have any questions concerning this report, please feel free to contact me.

Sincerely,



Celey D. Keene

Lab Director/Quality Manager

Analytical Results For:

FRONTIER FIELD SERVICES
HARLEY EVERHART
4200 SKELLY DRIVE, SUITE 700
TULSA OK, 74135
Fax To: (575) 676-2401

Received: 03/02/2015
Reported: 03/06/2015
Project Name: FFS PIPELINE
Project Number: 2015030302
Project Location: PIPELINE ROW

Sampling Date: 03/02/2015
Sampling Type: Soil
Sampling Condition: Cool & Intact
Sample Received By: Jodi Henson

Sample ID: BULL DOG 08 (H500573-01)

BTX 8021B		mg/kg		Analyzed By: ms					
Analyte	Result	Reporting Limit	Analyzed	Method Blank	BS	% Recovery	True Value QC	RPD	Qualifier
Benzene*	<0.050	0.050	03/04/2015	ND	2.04	102	2.00	1.08	
Toluene*	<0.050	0.050	03/04/2015	ND	1.83	91.4	2.00	1.15	
Ethylbenzene*	<0.050	0.050	03/04/2015	ND	2.05	103	2.00	1.03	
Total Xylenes*	<0.150	0.150	03/04/2015	ND	5.47	91.2	6.00	0.645	
Total BTX	<0.300	0.300	03/04/2015	ND					

Surrogate: 4-Bromofluorobenzene (PID) 88.0 % 61-154

Chloride, SM4500Cl-B		mg/kg		Analyzed By: AP						
Analyte	Result	Reporting Limit	Analyzed	Method Blank	BS	% Recovery	True Value QC	RPD	Qualifier	
Chloride	<16.0	16.0	03/03/2015	ND	416	104	400	3.92		

TPH 8015M		mg/kg		Analyzed By: MS					
Analyte	Result	Reporting Limit	Analyzed	Method Blank	BS	% Recovery	True Value QC	RPD	Qualifier
GRO C6-C10	<10.0	10.0	03/02/2015	ND	197	98.7	200	0.147	
DRO >C10-C28	53.1	10.0	03/02/2015	ND	182	91.1	200	4.87	

Surrogate: 1-Chlorooctane 67.9 % 47.2-157

Surrogate: 1-Chlorooctadecane 63.1 % 52.1-176

Cardinal Laboratories

*=Accredited Analyte

PLEASE NOTE: Liability and Damages. Cardinal's liability and client's exclusive remedy for any claim arising, whether based in contract or tort, shall be limited to the amount paid by client for analyses. All claims, including those for negligence and any other cause whatsoever shall be deemed waived unless made in writing and received by Cardinal within thirty (30) days after completion of the applicable service. In no event shall Cardinal be liable for incidental or consequential damages, including, without limitation, business interruptions, loss of use, or loss of profits incurred by client, its subsidiaries, affiliates or successors arising out of or related to the performance of the services hereunder by Cardinal, regardless of whether such claim is based upon any of the above stated reasons or otherwise. Results relate only to the samples identified above. This report shall not be reproduced except in full with written approval of Cardinal Laboratories.



Celey D. Keene, Lab Director/Quality Manager

Analytical Results For:

FRONTIER FIELD SERVICES
HARLEY EVERHART
4200 SKELLY DRIVE, SUITE 700
TULSA OK, 74135
Fax To: (575) 676-2401

Received: 03/02/2015
Reported: 03/06/2015
Project Name: FFS PIPELINE
Project Number: 2015030302
Project Location: PIPELINE ROW

Sampling Date: 03/02/2015
Sampling Type: Soil
Sampling Condition: Cool & Intact
Sample Received By: Jodi Henson

Sample ID: BULL DOG 09 (H500573-02)

BTX 8021B		mg/kg		Analyzed By: ms					
Analyte	Result	Reporting Limit	Analyzed	Method Blank	BS	% Recovery	True Value QC	RPD	Qualifier
Benzene*	<0.050	0.050	03/04/2015	ND	2.04	102	2.00	1.08	
Toluene*	<0.050	0.050	03/04/2015	ND	1.83	91.4	2.00	1.15	
Ethylbenzene*	<0.050	0.050	03/04/2015	ND	2.05	103	2.00	1.03	
Total Xylenes*	<0.150	0.150	03/04/2015	ND	5.47	91.2	6.00	0.645	
Total BTX	<0.300	0.300	03/04/2015	ND					

Surrogate: 4-Bromofluorobenzene (PID) 85.3 % 61-154

Chloride, SM4500CI-B		mg/kg		Analyzed By: AP					
Analyte	Result	Reporting Limit	Analyzed	Method Blank	BS	% Recovery	True Value QC	RPD	Qualifier
Chloride	<16.0	16.0	03/03/2015	ND	416	104	400	3.92	

TPH 8015M		mg/kg		Analyzed By: MS					
Analyte	Result	Reporting Limit	Analyzed	Method Blank	BS	% Recovery	True Value QC	RPD	Qualifier
GRO C6-C10	<10.0	10.0	03/02/2015	ND	197	98.7	200	0.147	
DRO >C10-C28	1490	10.0	03/02/2015	ND	182	91.1	200	4.87	

Surrogate: 1-Chlorooctane 65.0 % 47.2-157

Surrogate: 1-Chlorooctadecane 80.3 % 52.1-176

Cardinal Laboratories

*=Accredited Analyte

PLEASE NOTE: Liability and Damages. Cardinal's liability and client's exclusive remedy for any claim arising, whether based in contract or tort, shall be limited to the amount paid by client for analyses. All claims, including those for negligence and any other cause whatsoever shall be deemed waived unless made in writing and received by Cardinal within thirty (30) days after completion of the applicable service. In no event shall Cardinal be liable for incidental or consequential damages, including, without limitation, business interruptions, loss of use, or loss of profits incurred by client, its subsidiaries, affiliates or successors arising out of or related to the performance of the services hereunder by Cardinal, regardless of whether such claim is based upon any of the above stated reasons or otherwise. Results relate only to the samples identified above. This report shall not be reproduced except in full with written approval of Cardinal Laboratories.



Celey D. Keene, Lab Director/Quality Manager

Analytical Results For:

FRONTIER FIELD SERVICES
HARLEY EVERHART
4200 SKELLY DRIVE, SUITE 700
TULSA OK, 74135
Fax To: (575) 676-2401

Received: 03/02/2015
Reported: 03/06/2015
Project Name: FFS PIPELINE
Project Number: 2015030302
Project Location: PIPELINE ROW

Sampling Date: 03/02/2015
Sampling Type: Soil
Sampling Condition: Cool & Intact
Sample Received By: Jodi Henson

Sample ID: BULL DOG 10 (H500573-03)

BTX 8021B		mg/kg		Analyzed By: ms					
Analyte	Result	Reporting Limit	Analyzed	Method Blank	BS	% Recovery	True Value QC	RPD	Qualifier
Benzene*	<0.050	0.050	03/04/2015	ND	2.04	102	2.00	1.08	
Toluene*	<0.050	0.050	03/04/2015	ND	1.83	91.4	2.00	1.15	
Ethylbenzene*	<0.050	0.050	03/04/2015	ND	2.05	103	2.00	1.03	
Total Xylenes*	<0.150	0.150	03/04/2015	ND	5.47	91.2	6.00	0.645	
Total BTX	<0.300	0.300	03/04/2015	ND					

Surrogate: 4-Bromofluorobenzene (PID) 86.5 % 61-154

Chloride, SM4500CI-B		mg/kg		Analyzed By: AP					
Analyte	Result	Reporting Limit	Analyzed	Method Blank	BS	% Recovery	True Value QC	RPD	Qualifier
Chloride	<16.0	16.0	03/03/2015	ND	416	104	400	3.92	

TPH 8015M		mg/kg		Analyzed By: MS					
Analyte	Result	Reporting Limit	Analyzed	Method Blank	BS	% Recovery	True Value QC	RPD	Qualifier
GRO C6-C10	<10.0	10.0	03/02/2015	ND	197	98.7	200	0.147	
DRO >C10-C28	143	10.0	03/02/2015	ND	182	91.1	200	4.87	

Surrogate: 1-Chlorooctane 64.5 % 47.2-157

Surrogate: 1-Chlorooctadecane 67.4 % 52.1-176

Cardinal Laboratories

*=Accredited Analyte

PLEASE NOTE: Liability and Damages. Cardinal's liability and client's exclusive remedy for any claim arising, whether based in contract or tort, shall be limited to the amount paid by client for analyses. All claims, including those for negligence and any other cause whatsoever shall be deemed waived unless made in writing and received by Cardinal within thirty (30) days after completion of the applicable service. In no event shall Cardinal be liable for incidental or consequential damages, including, without limitation, business interruptions, loss of use, or loss of profits incurred by client, its subsidiaries, affiliates or successors arising out of or related to the performance of the services hereunder by Cardinal, regardless of whether such claim is based upon any of the above stated reasons or otherwise. Results relate only to the samples identified above. This report shall not be reproduced except in full with written approval of Cardinal Laboratories.



Celey D. Keene, Lab Director/Quality Manager

Analytical Results For:

FRONTIER FIELD SERVICES
HARLEY EVERHART
4200 SKELLY DRIVE, SUITE 700
TULSA OK, 74135
Fax To: (575) 676-2401

Received: 03/02/2015
Reported: 03/06/2015
Project Name: FFS PIPELINE
Project Number: 2015030302
Project Location: PIPELINE ROW

Sampling Date: 03/02/2015
Sampling Type: Soil
Sampling Condition: Cool & Intact
Sample Received By: Jodi Henson

Sample ID: BULL DOG 11 (H500573-04)

BTEx 8021B		mg/kg		Analyzed By: ms					
Analyte	Result	Reporting Limit	Analyzed	Method Blank	BS	% Recovery	True Value QC	RPD	Qualifier
Benzene*	<0.050	0.050	03/05/2015	ND	2.04	102	2.00	1.08	
Toluene*	<0.050	0.050	03/05/2015	ND	1.83	91.4	2.00	1.15	
Ethylbenzene*	<0.050	0.050	03/05/2015	ND	2.05	103	2.00	1.03	
Total Xylenes*	<0.150	0.150	03/05/2015	ND	5.47	91.2	6.00	0.645	
Total BTEx	<0.300	0.300	03/05/2015	ND					

Surrogate: 4-Bromofluorobenzene (PID) 87.0 % 61-154

Chloride, SM4500CI-B		mg/kg		Analyzed By: AP					
Analyte	Result	Reporting Limit	Analyzed	Method Blank	BS	% Recovery	True Value QC	RPD	Qualifier
Chloride	<16.0	16.0	03/03/2015	ND	416	104	400	3.92	

TPH 8015M		mg/kg		Analyzed By: MS					
Analyte	Result	Reporting Limit	Analyzed	Method Blank	BS	% Recovery	True Value QC	RPD	Qualifier
GRO C6-C10	<10.0	10.0	03/02/2015	ND	197	98.7	200	0.147	
DRO >C10-C28	171	10.0	03/02/2015	ND	182	91.1	200	4.87	

Surrogate: 1-Chlorooctane 67.6 % 47.2-157

Surrogate: 1-Chlorooctadecane 60.8 % 52.1-176

Cardinal Laboratories

*=Accredited Analyte

PLEASE NOTE: Liability and Damages. Cardinal's liability and client's exclusive remedy for any claim arising, whether based in contract or tort, shall be limited to the amount paid by client for analyses. All claims, including those for negligence and any other cause whatsoever shall be deemed waived unless made in writing and received by Cardinal within thirty (30) days after completion of the applicable service. In no event shall Cardinal be liable for incidental or consequential damages, including, without limitation, business interruptions, loss of use, or loss of profits incurred by client, its subsidiaries, affiliates or successors arising out of or related to the performance of the services hereunder by Cardinal, regardless of whether such claim is based upon any of the above stated reasons or otherwise. Results relate only to the samples identified above. This report shall not be reproduced except in full with written approval of Cardinal Laboratories.



Celey D. Keene, Lab Director/Quality Manager

Notes and Definitions

ND	Analyte NOT DETECTED at or above the reporting limit
RPD	Relative Percent Difference
**	Samples not received at proper temperature of 6°C or below.
***	Insufficient time to reach temperature.
-	Chloride by SM4500Cl-B does not require samples be received at or below 6°C Samples reported on an as received basis (wet) unless otherwise noted on report

Cardinal Laboratories

*=Accredited Analyte

PLEASE NOTE: Liability and Damages. Cardinal's liability and client's exclusive remedy for any claim arising, whether based in contract or tort, shall be limited to the amount paid by client for analyses. All claims, including those for negligence and any other cause whatsoever shall be deemed waived unless made in writing and received by Cardinal within thirty (30) days after completion of the applicable service. In no event shall Cardinal be liable for incidental or consequential damages, including, without limitation, business interruptions, loss of use, or loss of profits incurred by client, its subsidiaries, affiliates or successors arising out of or related to the performance of the services hereunder by Cardinal, regardless of whether such claim is based upon any of the above stated reasons or otherwise. Results relate only to the samples identified above. This report shall not be reproduced except in full with written approval of Cardinal Laboratories.



Celey D. Keene, Lab Director/Quality Manager



CHAIN-OF-CUSTODY AND ANALYSIS REQUEST

101 East Marland, Hobbs, NM 88240
(575) 393-2326 FAX (575) 393-2476

Company Name:	Frontier Field Services (Alpha Energy)	P.O. #:	
Project Manager:		Company:	

Address:		Attn:	
City:	Mohave	State:	NM Zip:

Phone #:	575 513 4922	Fax #:	
Project #:	2015030302	Project Owner:	

Project Name:	FFS Pipeline Road (Bull Dog)	City:	
Project Location:	Pipeline Road	State:	Zip:

Sampler Name:	Mark Burkhardt	Phone #:	
FOR LAB USE ONLY		Fax #:	

Lab I.D.	Sample I.D.	(G)RAB OR (C)OMP.	# CONTAINERS	MATRIX					DATE	TIME	ANALYSIS REQUEST									
				GROUNDWATER	WASTEWATER	SOIL	OIL	SLUDGE												
H500573	1 Bull Dog - 68		Y 88							3-2-15	16:40	X	X	X						
	2 Bull Dog - 09		Y 09							3-2-15	16:45	X	X	X						
	3 Bull Dog - 10		Y 10							3-2-15	16:50	X	X	X						
	4 Bull Dog - 11		Y 11							3-2-15	16:55	X	X	X						

PLEASE NOTE: Liability and Damages, Cardinal's liability and client's exclusive remedy for any claim arising whether based in contract or tort, shall be limited to the amount paid by the client for the analyses. All claims, including those for negligence and any other cause whatsoever shall be deemed waived unless made in writing and received by Cardinal within 30 days after completion of the applicable service. In no event shall Cardinal be liable for incidental or consequential damages, including without limitation, business interruptions, loss of use, or loss of profits incurred by client, its subsidiaries, affiliates or successors arising out of or related to the performance of services hereunder by Cardinal, regardless of whether such claim is based upon any of the above stated reasons or otherwise.

Relinquished By:	Date:	Received By:	Phone Result:	Yes	No	Add'l Phone #:
	3-2-15			<input checked="" type="checkbox"/>	<input type="checkbox"/>	
Relinquished By:	Time:	Received By:	Fax Result:	Yes	No	Add'l Fax #:
	12:25			<input checked="" type="checkbox"/>	<input type="checkbox"/>	
Relinquished By:	Date:	Received By:	REMARKS:			

Delivered By: (Circle One)	Sample Condition	CHECKED BY: (Initials)
Sampler - UPS - Bus - Other:	Cool <input checked="" type="checkbox"/> Intact <input checked="" type="checkbox"/>	

Date: 04/09/2015

Phone: 575-513-4922

* Attach Additional Sheets If Necessary

Attached to this Final NMOCD C-141 report includes;

- 1) FFS_Pipeline_BullDog_CardinalLab_Samples_1.20.15
- 2) Bull-Dog Pipeline_SamplingLocations_3.6.15
- 3) FFS_Pipeline_BullDog_CardinalLab_Samples_3.6.15
- 4) Bull-Dog_Pipeline_LeaLand_Manifest_3.13.15
- 5) Bull-Dog Pipeline_Completion_3.13.15