

RECEIVED

By OCD; Dr. Oberding at 11:22 am, Jun 04, 2015

**OXY USA, Inc.
West Dollarhide Devonian Unit #101
Closure**

**Section 33, T24S, R38E
Lea County, New Mexico
June 01, 2015**

APPROVED

By OCD; Dr. Oberding at 11:22 am, Jun 04, 2015



Prepared for:

**OXY USA, Inc.
1017 W Stanolind Road
Hobbs, New Mexico 88240**

By:

**Safety & Environmental Solutions, Inc.
703 East Clinton Street
Hobbs, New Mexico 88240
(575) 397-0510**

TABLE OF CONTENTS

I. Company Contacts	3
II. Background.....	3
III. Surface and Ground Water	3
IV. Characterization	3
V. Work Performed.....	3
VI. Action Plan	5
Figure 1 – Vicinity Map	8
Figure 2 – Site Plan	10
Figure 3 – Lined Areas.....	12
Appendix A – Groundwater Study.....	14
Appendix B – Analytical Results	16
Appendix C – Site Photographs.....	10
Appendix D – C-141.....	24

I. Company Contacts

Representative	Company	Telephone	E-mail
Austin Tramell	OXY USA, INC.	575-499-4919	Austin_Tramell@oxy.com
Bob Allen	SESI	575-397-0510	ballen@sesi-nm.com

II. Background

Safety and Environmental Solutions, Inc. (SESI) was engaged by OXY USA, INC to perform site assessment of and cleanup a release area at the West Dollarhide Devonian Unit #101 located in Section 33 of Township 24 South, Range 38 East, Lea County, New Mexico.

According to the C-141 dated January 9, 2014 the cause of release was a tank spilling over. The release was approximately 5 bbls of crude oil and 5 bbls of produced water. Approximately 3 bbls of crude oil and 3bbls of produced water were recovered.

III. Surface and Ground Water

The nearest groundwater of record is approximately 8.0 miles Northwest of the site. The New Mexico Office of State Engineer record is in Section 20 Range 38 East and Township 25 South. The reported depth was 75 feet below ground surface (BGS).

IV. Characterization

The target cleanup levels are determined using the *Guidelines for Remediation of Leaks, Spills and Releases* published by the NMOCD (August 13, 1993). Based on the ranking criteria presented below, the applicable Recommended Remediation Action Levels (RRAL) are 10 parts per million (ppm) Benzene, 50 ppm combined benzene, toluene, ethylbenzene, and total xylenes (BTEX), and 1000 ppm Total Petroleum Hydrocarbons (TPH).

Depth to Ground Water:			
(Vertical distance from contaminants to seasonal high water elevation of groundwater)	Less than 50 feet	20 points	
	50 feet to 99 feet	10 points	X
	>100 feet	0 points	
Wellhead Protection Area:			
(Less than 200 feet from a private domestic water source; or less than 1000 feet from all other water sources)	Yes	20 points	
	No	0 points	X
Distance to Surface Water:			
(Horizontal distance to perennial lakes, ponds, rivers, streams, creeks, irrigation canals and ditches)	Less than 200 feet	20 points	
	200 feet to 1000 feet	10 points	
	>1000 feet	0 points	X
RANKING SCORE (TOTAL POINTS)			10

V. Work Performed

BBC International Inc. was onsite to determine vertical extent of contamination. Samples were taken at site SP1 at the surface and at a depth of 1', 2', 3', 4' 6', 8', 10' and 12'. Samples were taken at site SP2 were taken at 1', 2', 4', 6', 8', 10' and 12'. All samples were properly packaged, preserved and transported to the Laboratory, Hobbs New Mexico and analyzed for Benzene, Toluene, Ethylbenzene, Xylenes, Total BTEX and

Chloride (Cl⁻) (Method SM4500Cl-B). The results of the analysis are presented in the table below:

Laboratory Analytical Results Summary
West Dollarhide Devonian Unit 101

		Sample	SP1 @ SURFACE	SP1 @ 1'	SP1 @ 2'	SP1 @ 3'	SP1 @ 4'	SP1 @ 6'	SP1 @ 8'	SP1 @ 10'	SP1 @ 12'
Analyte	Method	Date	12/12/13	12/12/13	12/12/13	12/12/13	1/22/14	1/22/14	1/22/14	1/22/14	1/22/14
			mg/Kg	mg/Kg	mg/Kg	mg/Kg	mg/Kg	mg/Kg	mg/Kg	mg/Kg	mg/Kg
Benzene	BTEX 8021B		<0.050	<0.050	n/a	n/a	n/a	n/a	n/a	n/a	n/a
Toluene	BTEX 8021B		<0.050	<0.050	n/a	n/a	n/a	n/a	n/a	n/a	n/a
Ethylbenzene	BTEX 8021B		<0.050	<0.050	n/a	n/a	n/a	n/a	n/a	n/a	n/a
Total Xylenes	BTEX 8021B		<0.150	<0.150	n/a	n/a	n/a	n/a	n/a	n/a	n/a
Total BTEX	BTEX 8021B		<0.300	<0.300	n/a	n/a	n/a	n/a	n/a	n/a	n/a
Chloride	SM4500Cl-B		1010	496	1840	1800	3560	4800	4720	6480	2200
GRO	TPH 8015M		<10.0	<10.0	n/a	n/a	n/a	n/a	n/a	n/a	n/a
DRO	TPH 8015M		288	<10.0	n/a	n/a	n/a	n/a	n/a	n/a	n/a

		Sample	SP2 @ SURFACE	SP2 @ 1'	SP2 @ 2'	SP2 @ 4'	SP2 @ 6'	SP2 @ 8'	SP2 @ 10'	SP2 @ 12'
Analyte	Method	Date	12/12/13	12/12/13	12/12/13	1/22/14	1/22/14	1/22/14	1/22/14	1/22/14
			mg/Kg	mg/Kg	mg/Kg	mg/Kg	mg/Kg	mg/Kg	mg/Kg	mg/Kg
Benzene	BTEX 8021B		<0.050	<0.050	n/a	n/a	n/a	n/a	n/a	n/a
Toluene	BTEX 8021B		<0.050	<0.050	n/a	n/a	n/a	n/a	n/a	n/a
Ethylbenzene	BTEX 8021B		<0.050	<0.050	n/a	n/a	n/a	n/a	n/a	n/a
Total Xylenes	BTEX 8021B		<0.150	<0.150	n/a	n/a	n/a	n/a	n/a	n/a
Total BTEX	BTEX 8021B		<0.300	<0.300	n/a	n/a	n/a	n/a	n/a	n/a
Chloride	SM4500Cl-B		1120	1150	1840	4080	4640	3920	5600	2600
GRO	TPH 8015M		<50.0	<50.0	n/a	n/a	n/a	n/a	n/a	n/a
DRO	TPH 8015M		613	551	n/a	n/a	n/a	n/a	n/a	n/a

The sample results indicate that the chloride concentration at 12' BGS is still between 2200ppm and 2600ppm.

On March 20, 2014, BBC International Inc. was onsite to determine vertical extent of contamination using a coring rig. A bore hole was advanced to a depth of 55' BGS with samples taken at 15', 25', 35', 45' and 55'. All samples were properly packaged, preserved and transported to the Laboratory, Hobbs New Mexico and analyzed for Chloride (Cl⁻) (Method SM4500Cl-B). The results of the analysis are presented in the table below:

Laboratory Analytical Results Summary
West Dollarhide Devonian Unit #101

		Sample	SB1 @ 15'	SB1 @ 25'	SB1 @ 35'	SB1 @ 45'	SB1 @ 55'
Analyte	Method	Date	3/20/14	3/20/14	3/20/14	3/20/14	3/20/14
			mg/Kg	mg/Kg	mg/Kg	mg/Kg	mg/Kg
Chloride	SM4500Cl-B		3280	704	816	464	128

The sample results indicate that the vertical extent of contamination was determined to be between 45' & 55'.

On September 24, 2014 SESI submitted a Delineation Report and Work plan to the NMOCD and BLM regulatory authorities. The following was the proposed plan of action:

VI. Action Plan

Due to the results listed above and the fact that this is an active location, the following action plan is proposed:

1. Excavate areas around NW SP-4, SW SP-2, NE SP-2 and SE SP-3 to the depth where the chloride concentrations are in the 500PPM range. Contaminated soil transported to an approved NMOCD facility for disposal. In the event that these areas do not reach the target of 500 PPM within 2' an impermeable liner will be installed in just that area. Otherwise, no liner was to be installed for this site.
2. The excavated area will be backfilled with caliche and returned to grade.

VII. Conclusion

On February 20, 2015 excavation began on the site. The site was excavated to a depth of approximately 2' bgs. On March 4, 2015 SESI collected 14 field samples, (refer to photo below for sample points). The results of the field samples are presented in the table below:

Northwest		Southwest		Northeast		Southeast	
SP-1	152PPM	SP-1	532PPM	SP-1	204PPM	SP-1	204PPM
SP-2	580PPM	SP-2	2444PPM	SP-2	864PPM	SP-2	404PPM
SP-3	532PPM	SP-3	204PPM	SP-3	204PPM	SP-3	864PPM
Sp-4	740PPM	Sp-4	364PPM				

On March 12, 2015 excavation activities were completed. SESI personnel retrieved representative soil samples of exaction sidewalls. These samples were field tested for Chloride in accordance with method SM4500Cl-B, preserved and taken to a commercial laboratory for confirmation of the analyses. The following is a recap of those results:

North Wall	East Wall	West Wall	South Wall	Bottom
SW-SP2 304PM	SW-SP2 144PPM	SE-SP3 480PPM	NW-SP4 160PPM	SW-SP2 1920PPM
SE-SP3 160PPM	NE-SP2 384PPM	NW-SP4 512PPM	NE-SP2 400PPM	NW-SP4 752PPM
NW-SP4 240PPM				SE-SP3 1620PPM
NE-SP2 384PPM				NE-SP2 752PPM

Based on the above analyses: it was determined and agreed upon by the regulatory authorities that a 20 mil. Liner would be placed in the bottom of the excavated area at the following sample point positions: SW-SP2, SE-SP3, NE-SP2, and NW-SP4 respectively (Figure 3). The lined area was backfilled and returned to grade. All impacted soils were removed to an NMOCD approved facility. No further action is required. SESI on behalf of OXY Permian Ltd., respectfully requests regulatory closure of the incident associated with this location.

VII. Figures & Appendices

Figure 1 – Vicinity Map

Figure 2 – Site Plan

Figure 3 – Lined Areas

Appendix A – Groundwater

Appendix B – Analytical

Appendix C – Photograph Documentation

Appendix D – C-141

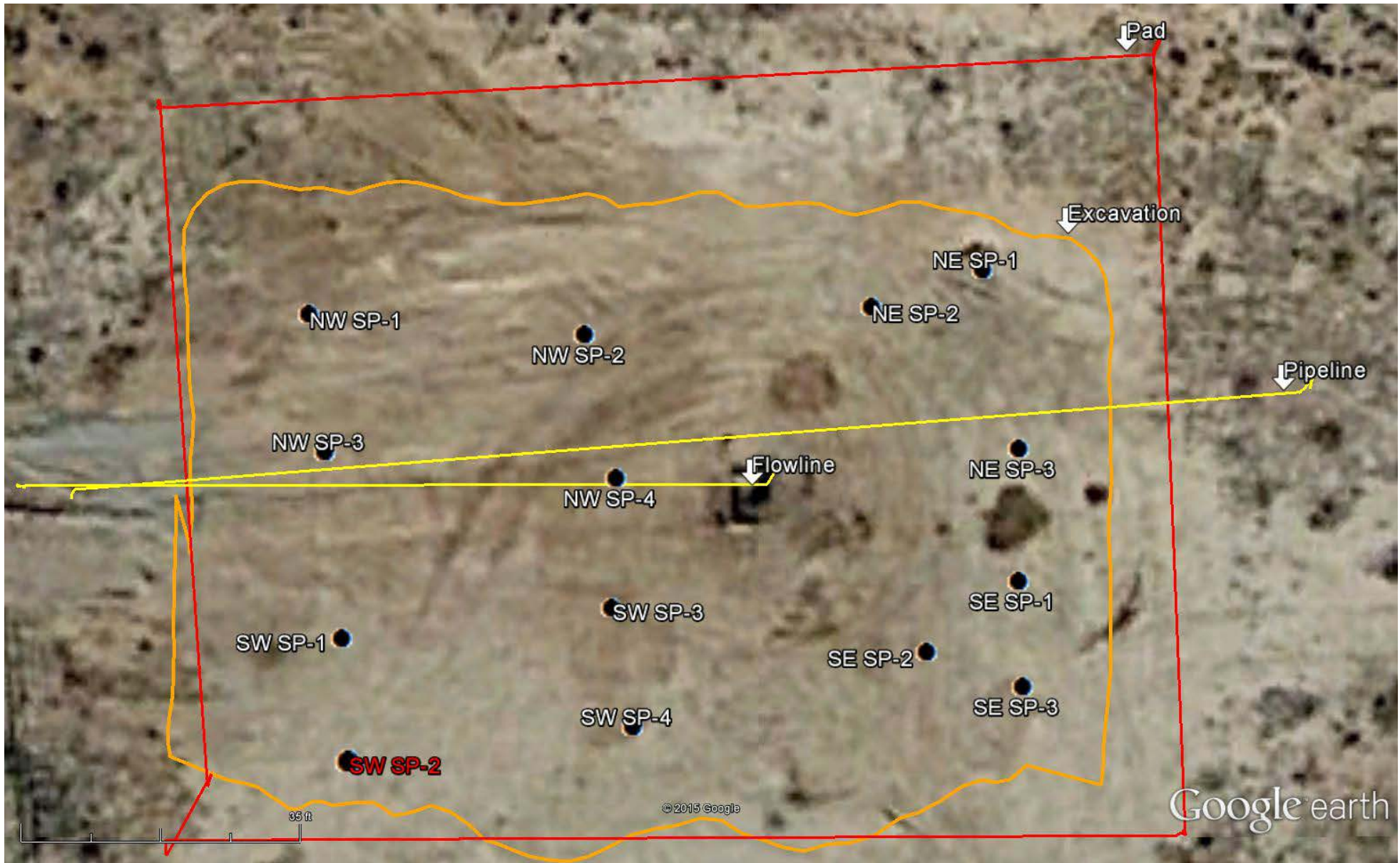

West Dollarhide Devonian Unit 101

Figure 1

Vicinity Map

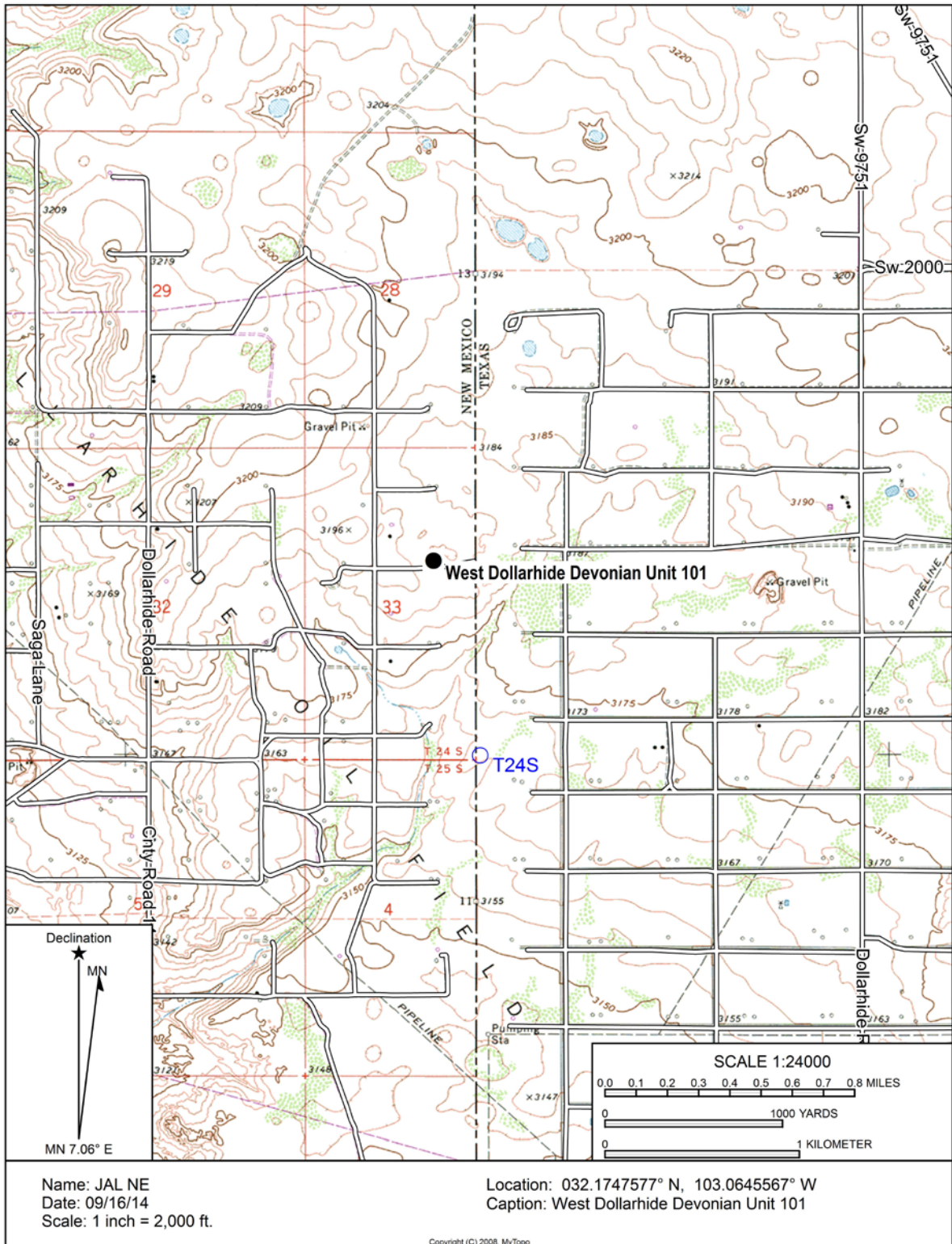

Figure 2
Site Plan



West Dollarhide Devonian Unit 101

Figure 3
Lined Areas

N



Excavated Area Diagram

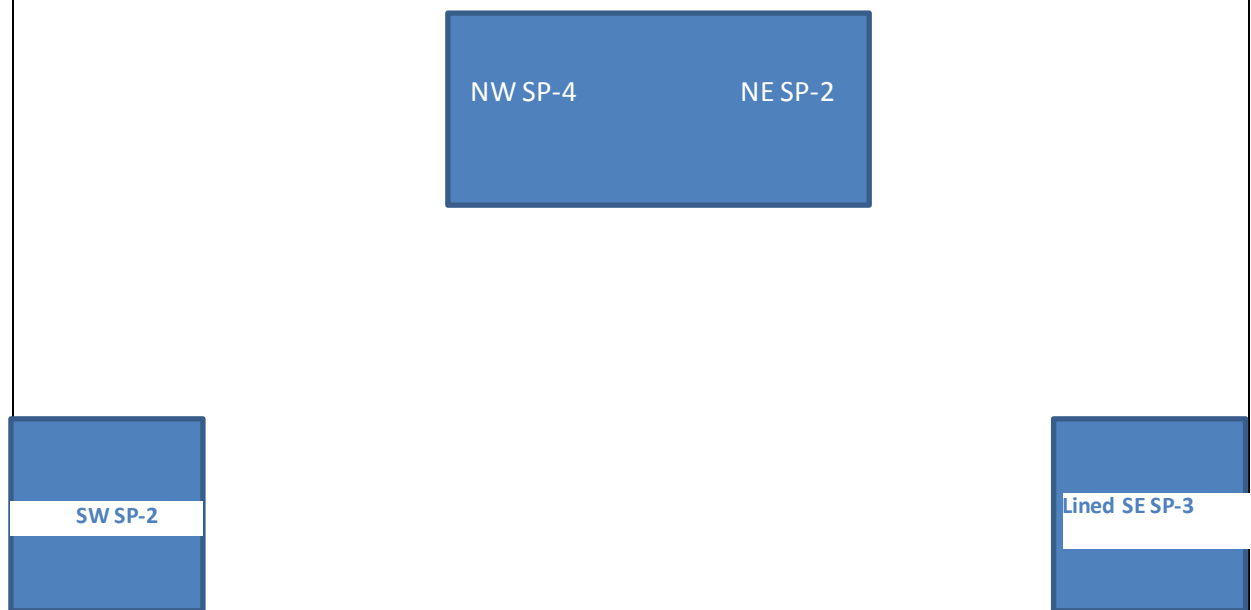

*LINED AREAS DENOTED IN BLUE

Appendix A

Groundwater Study



New Mexico Office of the State Engineer

Water Column/Average Depth to Water

(A CLW##### in the
POD suffix indicates the
POD has been replaced
& no longer serves a
water right file.)

(R=POD has
been replaced,
O=orphaned,
C=the file is
closed)

(quarters are 1=NW 2=NE 3=SW 4=SE)

(quarters are smallest to largest) (NAD83 UTM in meters)

(In feet)

POD Number	POD Sub-Code	basin	County	Q Q Q				Sec	Tws	Rng	X	Y	Depth Well	Depth Water	Water Column
				64	16	4									
CP 00455			LE	1	20	25S	38E				680497	3555267*	100	75	25
CP 00455 CLW473406	O		LE	1	20	25S	38E				680497	3555267*	115	80	35
CP 00458			LE	1	20	25S	38E				680497	3555267*	115	80	35

Average Depth to Water: **78 feet**

Minimum Depth: **75 feet**

Maximum Depth: **80 feet**

Record Count: 3

PLSS Search:

Section(s): 20

Township: 25S

Range: 38E

*UTM location was derived from PLSS - see Help

The data is furnished by the NMOSE/ISC and is accepted by the recipient with the expressed understanding that the OSE/ISC make no warranties, expressed or implied, concerning the accuracy, completeness, reliability, usability, or suitability for any particular purpose of the data.

Appendix B Analytical Results

December 19, 2013

Cliff Brunson

BBC International, Inc.

P.O. Box 805

Hobbs, NM 88241

RE: WEST DOLLARHIDE

Enclosed are the results of analyses for samples received by the laboratory on 12/13/13 11:08.

Cardinal Laboratories is accredited through Texas NELAP under certificate number T104704398-13-5. Accreditation applies to drinking water, non-potable water and solid and chemical materials. All accredited analytes are denoted by an asterisk (*). For a complete list of accredited analytes and matrices visit the TCEQ website at www.tceq.texas.gov/field/qa/lab_accred_certif.html.

Cardinal Laboratories is accredited through the State of Colorado Department of Public Health and Environment for:

Method EPA 552.2	Haloacetic Acids (HAA-5)
Method EPA 524.2	Total Trihalomethanes (TTHM)
Method EPA 524.4	Regulated VOCs (V1, V2, V3)

Accreditation applies to public drinking water matrices.

This report meets NELAP requirements and is made up of a cover page, analytical results, and a copy of the original chain-of-custody. If you have any questions concerning this report, please feel free to contact me.

Sincerely,



Celey D. Keene

Lab Director/Quality Manager

Analytical Results For:

 BBC International, Inc.
 Cliff Brunson
 P.O. Box 805
 Hobbs NM, 88241
 Fax To: (575) 397-0397

Received:	12/13/2013	Sampling Date:	12/12/2013
Reported:	12/19/2013	Sampling Type:	Soil
Project Name:	WEST DOLLARHIDE	Sampling Condition:	** (See Notes)
Project Number:	NONE GIVEN	Sample Received By:	Kathy Perez
Project Location:	JAL		

Sample ID: SP1 @ SURFACE (H303017-01)

BTX 8021B			mg/kg		Analyzed By: MS				
Analyte	Result	Reporting Limit	Analyzed	Method Blank	BS	% Recovery	True Value QC	RPD	Qualifier
Benzene*	<0.050	0.050	12/18/2013	ND	1.90	95.2	2.00	2.21	
Toluene*	<0.050	0.050	12/18/2013	ND	1.90	95.0	2.00	2.67	
Ethylbenzene*	<0.050	0.050	12/18/2013	ND	1.88	93.8	2.00	4.04	
Total Xylenes*	<0.150	0.150	12/18/2013	ND	5.50	91.7	6.00	3.57	
Total BTX	<0.300	0.300	12/18/2013	ND					

Surrogate: 4-Bromofluorobenzene (PID) 96.8 % 89.4-126

Chloride, SM4500Cl-B			mg/kg		Analyzed By: AP				
Analyte	Result	Reporting Limit	Analyzed	Method Blank	BS	% Recovery	True Value QC	RPD	Qualifier
Chloride	1010	16.0	12/18/2013	ND	416	104	400	3.92	

TPH 8015M			mg/kg		Analyzed By: ms				
Analyte	Result	Reporting Limit	Analyzed	Method Blank	BS	% Recovery	True Value QC	RPD	Qualifier
GRO C6-C10	<10.0	10.0	12/18/2013	ND	206	103	200	6.55	
DRO >C10-C28	288	10.0	12/18/2013	ND	206	103	200	7.48	

Surrogate: 1-Chlorooctane 113 % 65.2-140

Surrogate: 1-Chlorooctadecane 128 % 63.6-154

Cardinal Laboratories

*=Accredited Analyte

PLEASE NOTE: Liability and Damages. Cardinal's liability and client's exclusive remedy for any claim arising, whether based in contract or tort, shall be limited to the amount paid by client for analyses. All claims, including those for negligence and any other cause whatsoever shall be deemed waived unless made in writing and received by Cardinal within thirty (30) days after completion of the applicable service. In no event shall Cardinal be liable for incidental or consequential damages, including, without limitation, business interruptions, loss of use, or loss of profits incurred by client, its subsidiaries, affiliates or successors arising out of or related to the performance of the services hereunder by Cardinal, regardless of whether such claim is based upon any of the above stated reasons or otherwise. Results relate only to the samples identified above. This report shall not be reproduced except in full with written approval of Cardinal Laboratories.



Celey D. Keene, Lab Director/Quality Manager

Analytical Results For:

BBC International, Inc.
Cliff Brunson
P.O. Box 805
Hobbs NM, 88241
Fax To: (575) 397-0397

Received: 12/13/2013
Reported: 12/19/2013
Project Name: WEST DOLLARHIDE
Project Number: NONE GIVEN
Project Location: JAL

Sampling Date: 12/12/2013
Sampling Type: Soil
Sampling Condition: ** (See Notes)
Sample Received By: Kathy Perez

Sample ID: SP1 @ 1 FT (H303017-02)

BTEx 8021B		mg/kg		Analyzed By: MS						
Analyte	Result	Reporting Limit	Analyzed	Method Blank	BS	% Recovery	True Value QC	RPD	Qualifier	
Benzene*	<0.050	0.050	12/18/2013	ND	1.90	95.2	2.00	2.21		
Toluene*	<0.050	0.050	12/18/2013	ND	1.90	95.0	2.00	2.67		
Ethylbenzene*	<0.050	0.050	12/18/2013	ND	1.88	93.8	2.00	4.04		
Total Xylenes*	<0.150	0.150	12/18/2013	ND	5.50	91.7	6.00	3.57		
Total BTEx	<0.300	0.300	12/18/2013	ND						

Surrogate: 4-Bromofluorobenzene (PID) 96.6 % 89.4-126

Chloride, SM4500Cl-B		mg/kg		Analyzed By: AP					
Analyte	Result	Reporting Limit	Analyzed	Method Blank	BS	% Recovery	True Value QC	RPD	Qualifier
Chloride	496	16.0	12/18/2013	ND	416	104	400	3.92	

TPH 8015M		mg/kg		Analyzed By: ms					
Analyte	Result	Reporting Limit	Analyzed	Method Blank	BS	% Recovery	True Value QC	RPD	Qualifier
GRO C6-C10	<10.0	10.0	12/18/2013	ND	206	103	200	6.55	
DRO >C10-C28	<10.0	10.0	12/18/2013	ND	206	103	200	7.48	

Surrogate: 1-Chlorooctane 114 % 65.2-140

Surrogate: 1-Chlorooctadecane 116 % 63.6-154

Sample ID: SP1 @ 2 FT (H303017-03)

Chloride, SM4500Cl-B		mg/kg		Analyzed By: AP					
Analyte	Result	Reporting Limit	Analyzed	Method Blank	BS	% Recovery	True Value QC	RPD	Qualifier
Chloride	1840	16.0	12/18/2013	ND	416	104	400	3.92	

Cardinal Laboratories

*=Accredited Analyte

PLEASE NOTE: Liability and Damages. Cardinal's liability and client's exclusive remedy for any claim arising, whether based in contract or tort, shall be limited to the amount paid by client for analyses. All claims, including those for negligence and any other cause whatsoever shall be deemed waived unless made in writing and received by Cardinal within thirty (30) days after completion of the applicable service. In no event shall Cardinal be liable for incidental or consequential damages, including, without limitation, business interruptions, loss of use, or loss of profits incurred by client, its subsidiaries, affiliates or successors arising out of or related to the performance of the services hereunder by Cardinal, regardless of whether such claim is based upon any of the above stated reasons or otherwise. Results relate only to the samples identified above. This report shall not be reproduced except in full with written approval of Cardinal Laboratories.



Celey D. Keene, Lab Director/Quality Manager

Analytical Results For:

BBC International, Inc.
Cliff Brunson
P.O. Box 805
Hobbs NM, 88241
Fax To: (575) 397-0397

Received: 12/13/2013
Reported: 12/19/2013
Project Name: WEST DOLLARHIDE
Project Number: NONE GIVEN
Project Location: JAL

Sampling Date: 12/12/2013
Sampling Type: Soil
Sampling Condition: ** (See Notes)
Sample Received By: Kathy Perez

Sample ID: SP1 @ 3 FT (H303017-04)

Chloride, SM4500Cl-B		mg/kg		Analyzed By: AP						
Analyte	Result	Reporting Limit	Analyzed	Method Blank	BS	% Recovery	True Value QC	RPD	Qualifier	
Chloride	1800	16.0	12/18/2013	ND	416	104	400	3.92		

Sample ID: SP2 @ SURFACE (H303017-05)

BTEX 8021B		mg/kg		Analyzed By: MS					
Analyte	Result	Reporting Limit	Analyzed	Method Blank	BS	% Recovery	True Value QC	RPD	Qualifier
Benzene*	<0.050	0.050	12/18/2013	ND	1.90	95.2	2.00	2.21	
Toluene*	<0.050	0.050	12/18/2013	ND	1.90	95.0	2.00	2.67	
Ethylbenzene*	<0.050	0.050	12/18/2013	ND	1.88	93.8	2.00	4.04	
Total Xylenes*	<0.150	0.150	12/18/2013	ND	5.50	91.7	6.00	3.57	
Total BTEX	<0.300	0.300	12/18/2013	ND					

Surrogate: 4-Bromofluorobenzene (PID) 97.2 % 89.4-126

Chloride, SM4500Cl-B		mg/kg		Analyzed By: AP					
Analyte	Result	Reporting Limit	Analyzed	Method Blank	BS	% Recovery	True Value QC	RPD	Qualifier
Chloride	1120	16.0	12/18/2013	ND	416	104	400	3.92	

TPH 8015M		mg/kg		Analyzed By: ms					
Analyte	Result	Reporting Limit	Analyzed	Method Blank	BS	% Recovery	True Value QC	RPD	Qualifier
GRO C6-C10	<50.0	50.0	12/18/2013	ND	206	103	200	6.55	
DRO >C10-C28	613	50.0	12/18/2013	ND	206	103	200	7.48	

Surrogate: 1-Chlorooctane 103 % 65.2-140

Surrogate: 1-Chlorooctadecane 122 % 63.6-154

Cardinal Laboratories

*=Accredited Analyte

PLEASE NOTE: Liability and Damages. Cardinal's liability and client's exclusive remedy for any claim arising, whether based in contract or tort, shall be limited to the amount paid by client for analyses. All claims, including those for negligence and any other cause whatsoever shall be deemed waived unless made in writing and received by Cardinal within thirty (30) days after completion of the applicable service. In no event shall Cardinal be liable for incidental or consequential damages, including, without limitation, business interruptions, loss of use, or loss of profits incurred by client, its subsidiaries, affiliates or successors arising out of or related to the performance of the services hereunder by Cardinal, regardless of whether such claim is based upon any of the above stated reasons or otherwise. Results relate only to the samples identified above. This report shall not be reproduced except in full with written approval of Cardinal Laboratories.



Celey D. Keene, Lab Director/Quality Manager

Analytical Results For:

BBC International, Inc.
Cliff Brunson
P.O. Box 805
Hobbs NM, 88241
Fax To: (575) 397-0397

Received: 12/13/2013
Reported: 12/19/2013
Project Name: WEST DOLLARHIDE
Project Number: NONE GIVEN
Project Location: JAL

Sampling Date: 12/12/2013
Sampling Type: Soil
Sampling Condition: ** (See Notes)
Sample Received By: Kathy Perez

Sample ID: SP2 @ 1FT (H303017-06)

BTEx 8021B		mg/kg		Analyzed By: MS						
Analyte	Result	Reporting Limit	Analyzed	Method Blank	BS	% Recovery	True Value QC	RPD	Qualifier	
Benzene*	<0.050	0.050	12/18/2013	ND	1.90	95.2	2.00	2.21		
Toluene*	<0.050	0.050	12/18/2013	ND	1.90	95.0	2.00	2.67		
Ethylbenzene*	<0.050	0.050	12/18/2013	ND	1.88	93.8	2.00	4.04		
Total Xylenes*	<0.150	0.150	12/18/2013	ND	5.50	91.7	6.00	3.57		
Total BTEx	<0.300	0.300	12/18/2013	ND						

Surrogate: 4-Bromofluorobenzene (PID) 97.7 % 89.4-126

Chloride, SM4500CI-B		mg/kg		Analyzed By: AP					
Analyte	Result	Reporting Limit	Analyzed	Method Blank	BS	% Recovery	True Value QC	RPD	Qualifier
Chloride	1150	16.0	12/18/2013	ND	416	104	400	3.92	

TPH 8015M		mg/kg		Analyzed By: ms					
Analyte	Result	Reporting Limit	Analyzed	Method Blank	BS	% Recovery	True Value QC	RPD	Qualifier
GRO C6-C10	<50.0	50.0	12/18/2013	ND	206	103	200	6.55	
DRO >C10-C28	551	50.0	12/18/2013	ND	206	103	200	7.48	

Surrogate: 1-Chlorooctane 117 % 65.2-140

Surrogate: 1-Chlorooctadecane 129 % 63.6-154

Sample ID: SP2 @ 2FT (H303017-07)

Chloride, SM4500Cl-B		mg/kg		Analyzed By: AP					
Analyte	Result	Reporting Limit	Analyzed	Method Blank	BS	% Recovery	True Value QC	RPD	Qualifier
Chloride	1840	16.0	12/18/2013	ND	416	104	400	3.92	

Cardinal Laboratories

*=Accredited Analyte

PLEASE NOTE: Liability and Damages. Cardinal's liability and client's exclusive remedy for any claim arising, whether based in contract or tort, shall be limited to the amount paid by client for analyses. All claims, including those for negligence and any other cause whatsoever shall be deemed waived unless made in writing and received by Cardinal within thirty (30) days after completion of the applicable service. In no event shall Cardinal be liable for incidental or consequential damages, including, without limitation, business interruptions, loss of use, or loss of profits incurred by client, its subsidiaries, affiliates or successors arising out of or related to the performance of the services hereunder by Cardinal, regardless of whether such claim is based upon any of the above stated reasons or otherwise. Results relate only to the samples identified above. This report shall not be reproduced except in full with written approval of Cardinal Laboratories.



Celey D. Keene, Lab Director/Quality Manager

Notes and Definitions

ND	Analyte NOT DETECTED at or above the reporting limit
RPD	Relative Percent Difference
**	Samples not received at proper temperature of 6°C or below.
***	Insufficient time to reach temperature.
-	Chloride by SM4500Cl-B does not require samples be received at or below 6°C Samples reported on an as received basis (wet) unless otherwise noted on report

Cardinal Laboratories

*=Accredited Analyte

PLEASE NOTE: Liability and Damages. Cardinal's liability and client's exclusive remedy for any claim arising, whether based in contract or tort, shall be limited to the amount paid by client for analyses. All claims, including those for negligence and any other cause whatsoever shall be deemed waived unless made in writing and received by Cardinal within thirty (30) days after completion of the applicable service. In no event shall Cardinal be liable for incidental or consequential damages, including, without limitation, business interruptions, loss of use, or loss of profits incurred by client, its subsidiaries, affiliates or successors arising out of or related to the performance of the services hereunder by Cardinal, regardless of whether such claim is based upon any of the above stated reasons or otherwise. Results relate only to the samples identified above. This report shall not be reproduced except in full with written approval of Cardinal Laboratories.



Celey D. Keene, Lab Director/Quality Manager



PHONE (575) 393-2326 ° 101 E. MARLAND ° HOBBS, NM 88240

January 30, 2014

Cliff Brunson

BBC International, Inc.

P.O. Box 805

Hobbs, NM 88241

RE: WEST DOLLARHIDE 101

Enclosed are the results of analyses for samples received by the laboratory on 01/24/14 8:15.

Cardinal Laboratories is accredited through Texas NELAP under certificate number T104704398-13-5. Accreditation applies to drinking water, non-potable water and solid and chemical materials. All accredited analytes are denoted by an asterisk (*). For a complete list of accredited analytes and matrices visit the TCEQ website at www.tceq.texas.gov/field/qa/lab_accred_certif.html.

Cardinal Laboratories is accredited through the State of Colorado Department of Public Health and Environment for:

Method EPA 552.2	Haloacetic Acids (HAA-5)
Method EPA 524.2	Total Trihalomethanes (TTHM)
Method EPA 524.4	Regulated VOCs (V1, V2, V3)

Accreditation applies to public drinking water matrices.

This report meets NELAP requirements and is made up of a cover page, analytical results, and a copy of the original chain-of-custody. If you have any questions concerning this report, please feel free to contact me.

Sincerely,

A handwritten signature in black ink that reads "Celey D. Keene". The signature is written in a cursive, flowing style.

Celey D. Keene

Lab Director/Quality Manager

Analytical Results For:

BBC International, Inc.
Cliff Brunson
P.O. Box 805
Hobbs NM, 88241
Fax To: (575) 397-0397

Received:	01/24/2014	Sampling Date:	01/22/2014
Reported:	01/30/2014	Sampling Type:	Soil
Project Name:	WEST DOLLARHIDE 101	Sampling Condition:	Cool & Intact
Project Number:	NONE GIVEN	Sample Received By:	Jodi Henson
Project Location:	JAL		

Sample ID: SP 1 @ 4' (H400231-01)

Chloride, SM4500CI-B		mg/kg		Analyzed By: AP					
Analyte	Result	Reporting Limit	Analyzed	Method Blank	BS	% Recovery	True Value QC	RPD	Qualifier
Chloride	3560	16.0	01/29/2014	ND	416	104	400	3.92	

Sample ID: SP 1 @ 6' (H400231-02)

Chloride, SM4500CI-B		mg/kg		Analyzed By: AP					
Analyte	Result	Reporting Limit	Analyzed	Method Blank	BS	% Recovery	True Value QC	RPD	Qualifier
Chloride	4800	16.0	01/29/2014	ND	416	104	400	3.92	

Sample ID: SP 1 @ 8' (H400231-03)

Chloride, SM4500CI-B		mg/kg		Analyzed By: AP					
Analyte	Result	Reporting Limit	Analyzed	Method Blank	BS	% Recovery	True Value QC	RPD	Qualifier
Chloride	4720	16.0	01/29/2014	ND	416	104	400	3.92	

Sample ID: SP 1 @ 10' (H400231-04)

Chloride, SM4500CI-B		mg/kg		Analyzed By: AP					
Analyte	Result	Reporting Limit	Analyzed	Method Blank	BS	% Recovery	True Value QC	RPD	Qualifier
Chloride	6480	16.0	01/29/2014	ND	416	104	400	3.92	

Cardinal Laboratories

*=Accredited Analyte

PLEASE NOTE: Liability and Damages. Cardinal's liability and client's exclusive remedy for any claim arising, whether based in contract or tort, shall be limited to the amount paid by client for analyses. All claims, including those for negligence and any other cause whatsoever shall be deemed waived unless made in writing and received by Cardinal within thirty (30) days after completion of the applicable service. In no event shall Cardinal be liable for incidental or consequential damages, including, without limitation, business interruptions, loss of use, or loss of profits incurred by client, its subsidiaries, affiliates or successors arising out of or related to the performance of the services hereunder by Cardinal, regardless of whether such claim is based upon any of the above stated reasons or otherwise. Results relate only to the samples identified above. This report shall not be reproduced except in full with written approval of Cardinal Laboratories.



Celey D. Keene, Lab Director/Quality Manager

Analytical Results For:

 BBC International, Inc.
 Cliff Brunson
 P.O. Box 805
 Hobbs NM, 88241
 Fax To: (575) 397-0397

Received:	01/24/2014	Sampling Date:	01/22/2014
Reported:	01/30/2014	Sampling Type:	Soil
Project Name:	WEST DOLLARHIDE 101	Sampling Condition:	Cool & Intact
Project Number:	NONE GIVEN	Sample Received By:	Jodi Henson
Project Location:	JAL		

Sample ID: SP 1 @ 12' (H400231-05)

Chloride, SM4500Cl-B		mg/kg		Analyzed By: AP						
Analyte	Result	Reporting Limit	Analyzed	Method Blank	BS	% Recovery	True Value QC	RPD	Qualifier	
Chloride	2200	16.0	01/29/2014	ND	416	104	400	3.92		

Sample ID: SP 2 @ 4' (H400231-06)

Chloride, SM4500CI-B		mg/kg		Analyzed By: AP					
Analyte	Result	Reporting Limit	Analyzed	Method Blank	BS	% Recovery	True Value QC	RPD	Qualifier
Chloride	4080	16.0	01/29/2014	ND	416	104	400	3.92	

Sample ID: SP 2 @ 6' (H400231-07)

Chloride, SM4500CI-B		mg/kg		Analyzed By: AP						
Analyte	Result	Reporting Limit	Analyzed	Method Blank	BS	% Recovery	True Value QC	RPD	Qualifier	
Chloride	4640	16.0	01/29/2014	ND	416	104	400	0.00		

Sample ID: SP 2 @ 8' (H400231-08)

Chloride, SM4500CI-B		mg/kg		Analyzed By: AP						
Analyte	Result	Reporting Limit	Analyzed	Method Blank	BS	% Recovery	True Value QC	RPD	Qualifier	
Chloride	3920	16.0	01/29/2014	ND	416	104	400	0.00		

Sample ID: SP 2 @ 10' (H400231-09)

Chloride, SM4500Cl-B		mg/kg		Analyzed By: AP					
Analyte	Result	Reporting Limit	Analyzed	Method Blank	BS	% Recovery	True Value QC	RPD	Qualifier
Chloride	5600	16.0	01/29/2014	ND	416	104	400	0.00	

Cardinal Laboratories

*=Accredited Analyte

PLEASE NOTE: Liability and Damages. Cardinal's liability and client's exclusive remedy for any claim arising, whether based in contract or tort, shall be limited to the amount paid by client for analyses. All claims, including those for negligence and any other cause whatsoever shall be deemed waived unless made in writing and received by Cardinal within thirty (30) days after completion of the applicable service. In no event shall Cardinal be liable for incidental or consequential damages, including, without limitation, business interruptions, loss of use, or loss of profits incurred by client, its subsidiaries, affiliates or successors arising out of or related to the performance of the services hereunder by Cardinal, regardless of whether such claim is based upon any of the above stated reasons or otherwise. Results relate only to the samples identified above. This report shall not be reproduced except in full with written approval of Cardinal Laboratories.



Celey D. Keene, Lab Director/Quality Manager

Analytical Results For:

BBC International, Inc.
Cliff Brunson
P.O. Box 805
Hobbs NM, 88241
Fax To: (575) 397-0397

Received:	01/24/2014	Sampling Date:	01/22/2014
Reported:	01/30/2014	Sampling Type:	Soil
Project Name:	WEST DOLLARHIDE 101	Sampling Condition:	Cool & Intact
Project Number:	NONE GIVEN	Sample Received By:	Jodi Henson
Project Location:	JAL		

Sample ID: SP 2 @ 12' (H400231-10)

Chloride, SM4500Cl-B		mg/kg		Analyzed By: AP						
Analyte	Result	Reporting Limit	Analyzed	Method Blank	BS	% Recovery	True Value QC	RPD	Qualifier	
Chloride	2600	16.0	01/29/2014	ND	416	104	400	0.00		

Cardinal Laboratories

*=Accredited Analyte

PLEASE NOTE: Liability and Damages. Cardinal's liability and client's exclusive remedy for any claim arising, whether based in contract or tort, shall be limited to the amount paid by client for analyses. All claims, including those for negligence and any other cause whatsoever shall be deemed waived unless made in writing and received by Cardinal within thirty (30) days after completion of the applicable service. In no event shall Cardinal be liable for incidental or consequential damages, including, without limitation, business interruptions, loss of use, or loss of profits incurred by client, its subsidiaries, affiliates or successors arising out of or related to the performance of the services hereunder by Cardinal, regardless of whether such claim is based upon any of the above stated reasons or otherwise. Results relate only to the samples identified above. This report shall not be reproduced except in full with written approval of Cardinal Laboratories.



Celey D. Keene, Lab Director/Quality Manager

Notes and Definitions

ND	Analyte NOT DETECTED at or above the reporting limit
RPD	Relative Percent Difference
**	Samples not received at proper temperature of 6°C or below.
***	Insufficient time to reach temperature.
-	Chloride by SM4500Cl-B does not require samples be received at or below 6°C Samples reported on an as received basis (wet) unless otherwise noted on report

Cardinal Laboratories

*=Accredited Analyte

PLEASE NOTE: Liability and Damages. Cardinal's liability and client's exclusive remedy for any claim arising, whether based in contract or tort, shall be limited to the amount paid by client for analyses. All claims, including those for negligence and any other cause whatsoever shall be deemed waived unless made in writing and received by Cardinal within thirty (30) days after completion of the applicable service. In no event shall Cardinal be liable for incidental or consequential damages, including, without limitation, business interruptions, loss of use, or loss of profits incurred by client, its subsidiaries, affiliates or successors arising out of or related to the performance of the services hereunder by Cardinal, regardless of whether such claim is based upon any of the above stated reasons or otherwise. Results relate only to the samples identified above. This report shall not be reproduced except in full with written approval of Cardinal Laboratories.



Celey D. Keene, Lab Director/Quality Manager



101 East Marland, Hobbs, NM 88240
(505) 393-2326 FAX (505) 393-2476

CHAIN-OF-CUSTODY AND ANALYSIS REQUEST

Company Name: BBC International, Inc.				P.O. #				
Project Manager: Cliff Brunson				Company:				
Address: P.O. Box 805				Attn:				
City: Hobbs				State: NM	Zip: 88241			
Phone #: 575-397-6388				Fax #: 575-397-0397	Address: SAM			
Project #:				Project Owner: Oly	City:			
Project Name: WEST DOLLARHIDE 10C				State:	Zip:			
Project Location:				Phone #:				
Sample Name: REPER HEDERULEZ				Fax #:				
<small>FOR LAB USE ONLY</small>				MATRIX		PRESERV	SAMPLING	
				(G)RAB OR (C)OMP				
				# CONTAINERS				
				GROUNDWATER				
				WASTEWATER				
				SOIL				
				OIL				
				SLUDGE				
				OTHER :				
				ACID/BASE:				
				ICE / COOL				
				OTHER :				
				DATE	TIME			
Lab I.D.				Sample I.D.				
1	SPIC @ 4'	G	1	V	-12-14	815		
2	@ 4'	G	1	V	-12-14	838		
3	@ 8'	G	1	V	-12-14	859		
4	@ 10'	G	1	V	-12-14	920		
5	@ 12'	C	1	V	-12-14	951		
6	SPIC @ 4'	G	1	V	-12-14	1021		
7	@ 6'	G	1	V	-12-14	1049		
8	@ 8'	G	1	V	-12-14	1109		
9	@ 10'	G	1	V	-12-14	1137		
10	@ 12'	G	1	V	-12-14	1214		

PLEASE NOTE: Liability and Damages, Cardinal's liability and client's exclusive remedy for any claim arising whether based in contract or tort, shall be limited to the amount paid by the client for the analysis. All claims, including those for negligence and any other cause whatsoever shall be deemed waived unless made in writing and received by Cardinal within 30 days after completion of the applicable service. In no event shall Cardinal be liable for incidental or consequential damages, including without limitation, business interruptions, loss of use, or loss of profits incurred by client, its subsidiaries, affiliates or successors arising out of or related to the performance of services hereunder by Cardinal, regardless of whether such claim is based upon any of the above stated reasons or otherwise.

Relinquished By: [Signature]		Date: 1-24-14	Received By: [Signature]
Refiniquished By:		Date:	Received By:
Delivered By: (Circle One) Sampler - UPS - Bus - Other:		Time:	Sample Condition <input checked="" type="checkbox"/> Cool <input checked="" type="checkbox"/> Intact <input type="checkbox"/> Yes <input type="checkbox"/> No
Checked By: [Signature]		REMARKS:	

April 01, 2014

Cliff Brunson

BBC International, Inc.

P.O. Box 805

Hobbs, NM 88241

RE: WEST DOLLARHIDE DU #101

Enclosed are the results of analyses for samples received by the laboratory on 03/24/14 16:30.

Cardinal Laboratories is accredited through Texas NELAP under certificate number T104704398-13-5. Accreditation applies to drinking water, non-potable water and solid and chemical materials. All accredited analytes are denoted by an asterisk (*). For a complete list of accredited analytes and matrices visit the TCEQ website at www.tceq.texas.gov/field/qa/lab_accred_certif.html.

Cardinal Laboratories is accredited through the State of Colorado Department of Public Health and Environment for:

Method EPA 552.2	Haloacetic Acids (HAA-5)
Method EPA 524.2	Total Trihalomethanes (TTHM)
Method EPA 524.4	Regulated VOCs (V1, V2, V3)

Accreditation applies to public drinking water matrices.

This report meets NELAP requirements and is made up of a cover page, analytical results, and a copy of the original chain-of-custody. If you have any questions concerning this report, please feel free to contact me.

Sincerely,



Celey D. Keene

Lab Director/Quality Manager

Analytical Results For:

BBC International, Inc.
Cliff Brunson
P.O. Box 805
Hobbs NM, 88241
Fax To: (575) 397-0397

Received:	03/24/2014	Sampling Date:	03/20/2014
Reported:	04/01/2014	Sampling Type:	Soil
Project Name:	WEST DOLLARHIDE DU #101	Sampling Condition:	Cool & Intact
Project Number:	NONE GIVEN	Sample Received By:	Jodi Henson
Project Location:	LEA COUNTY, NM		

Sample ID: SB 1 @ 15' (H400869-01)

Chloride, SM4500CI-B		mg/kg		Analyzed By: AP					
Analyte	Result	Reporting Limit	Analyzed	Method Blank	BS	% Recovery	True Value QC	RPD	Qualifier
Chloride	3280	16.0	03/26/2014	ND	416	104	400	3.77	

Sample ID: SB 1 @ 25' (H400869-02)

Chloride, SM4500CI-B		mg/kg		Analyzed By: AP					
Analyte	Result	Reporting Limit	Analyzed	Method Blank	BS	% Recovery	True Value QC	RPD	Qualifier
Chloride	704	16.0	03/26/2014	ND	416	104	400	0.00	

Sample ID: SB 1 @ 35' (H400869-03)

Chloride, SM4500CI-B		mg/kg		Analyzed By: AP					
Analyte	Result	Reporting Limit	Analyzed	Method Blank	BS	% Recovery	True Value QC	RPD	Qualifier
Chloride	816	16.0	03/26/2014	ND	416	104	400	0.00	

Sample ID: SB 1 @ 45' (H400869-04)

Chloride, SM4500CI-B		mg/kg		Analyzed By: AP					
Analyte	Result	Reporting Limit	Analyzed	Method Blank	BS	% Recovery	True Value QC	RPD	Qualifier
Chloride	464	16.0	03/26/2014	ND	416	104	400	0.00	

Cardinal Laboratories

*=Accredited Analyte

PLEASE NOTE: Liability and Damages. Cardinal's liability and client's exclusive remedy for any claim arising, whether based in contract or tort, shall be limited to the amount paid by client for analyses. All claims, including those for negligence and any other cause whatsoever shall be deemed waived unless made in writing and received by Cardinal within thirty (30) days after completion of the applicable service. In no event shall Cardinal be liable for incidental or consequential damages, including, without limitation, business interruptions, loss of use, or loss of profits incurred by client, its subsidiaries, affiliates or successors arising out of or related to the performance of the services hereunder by Cardinal, regardless of whether such claim is based upon any of the above stated reasons or otherwise. Results relate only to the samples identified above. This report shall not be reproduced except in full with written approval of Cardinal Laboratories.



Celey D. Keene, Lab Director/Quality Manager

Analytical Results For:

BBC International, Inc.
Cliff Brunson
P.O. Box 805
Hobbs NM, 88241
Fax To: (575) 397-0397

Received:	03/24/2014	Sampling Date:	03/20/2014
Reported:	04/01/2014	Sampling Type:	Soil
Project Name:	WEST DOLLARHIDE DU #101	Sampling Condition:	Cool & Intact
Project Number:	NONE GIVEN	Sample Received By:	Jodi Henson
Project Location:	LEA COUNTY, NM		

Sample ID: SB 1 @ 55' (H400869-05)

Chloride, SM4500Cl-B		mg/kg		Analyzed By: AP						
Analyte	Result	Reporting Limit	Analyzed	Method Blank	BS	% Recovery	True Value QC	RPD	Qualifier	
Chloride	128	16.0	03/26/2014	ND	416	104	400	0.00		

Cardinal Laboratories

*=Accredited Analyte

PLEASE NOTE: Liability and Damages. Cardinal's liability and client's exclusive remedy for any claim arising, whether based in contract or tort, shall be limited to the amount paid by client for analyses. All claims, including those for negligence and any other cause whatsoever shall be deemed waived unless made in writing and received by Cardinal within thirty (30) days after completion of the applicable service. In no event shall Cardinal be liable for incidental or consequential damages, including, without limitation, business interruptions, loss of use, or loss of profits incurred by client, its subsidiaries, affiliates or successors arising out of or related to the performance of the services hereunder by Cardinal, regardless of whether such claim is based upon any of the above stated reasons or otherwise. Results relate only to the samples identified above. This report shall not be reproduced except in full with written approval of Cardinal Laboratories.



Celey D. Keene, Lab Director/Quality Manager

Notes and Definitions

ND	Analyte NOT DETECTED at or above the reporting limit
RPD	Relative Percent Difference
**	Samples not received at proper temperature of 6°C or below.
***	Insufficient time to reach temperature.
-	Chloride by SM4500Cl-B does not require samples be received at or below 6°C Samples reported on an as received basis (wet) unless otherwise noted on report

Cardinal Laboratories

*=Accredited Analyte

PLEASE NOTE: Liability and Damages. Cardinal's liability and client's exclusive remedy for any claim arising, whether based in contract or tort, shall be limited to the amount paid by client for analyses. All claims, including those for negligence and any other cause whatsoever shall be deemed waived unless made in writing and received by Cardinal within thirty (30) days after completion of the applicable service. In no event shall Cardinal be liable for incidental or consequential damages, including, without limitation, business interruptions, loss of use, or loss of profits incurred by client, its subsidiaries, affiliates or successors arising out of or related to the performance of the services hereunder by Cardinal, regardless of whether such claim is based upon any of the above stated reasons or otherwise. Results relate only to the samples identified above. This report shall not be reproduced except in full with written approval of Cardinal Laboratories.



Celey D. Keene, Lab Director/Quality Manager



PHONE (575) 393-2326 • 101 E. MARLAND • HOBBS, NM 88240

March 18, 2015

Bob Allen

Safety & Environmental Solutions

703 East Clinton

Hobbs, NM 88240

Job No.
08414-011

RE: WEST DOLLARHIDE #101

Enclosed are the results of analyses for samples received by the laboratory on 03/13/15 11:55.

Cardinal Laboratories is accredited through Texas NELAP under certificate number T104704398-13-5. Accreditation applies to drinking water, non-potable water and solid and chemical materials. All accredited analytes are denoted by an asterisk (*). For a complete list of accredited analytes and matrices visit the TCEQ website at www.tceq.texas.gov/field/qa/lab_accred_certif.html.

Cardinal Laboratories is accredited through the State of Colorado Department of Public Health and Environment for:

Method EPA 552.2	Haloacetic Acids (HAA-5)
Method EPA 524.2	Total Trihalomethanes (TTHM)
Method EPA 524.4	Regulated VOCs (V1, V2, V3)

Accreditation applies to public drinking water matrices.

This report meets NELAP requirements and is made up of a cover page, analytical results, and a copy of the original chain-of-custody. If you have any questions concerning this report, please feel free to contact me.

Sincerely,

A handwritten signature in black ink that reads "Celey D. Keene". The signature is written in a cursive, flowing style.

Celey D. Keene

Lab Director/Quality Manager

Analytical Results For:

Safety & Environmental Solutions
 Bob Allen
 703 East Clinton
 Hobbs NM, 88240
 Fax To: (575) 393-4388

Received: 03/13/2015
 Reported: 03/18/2015
 Project Name: WEST DOLLARHIDE #101
 Project Number: OXY-14-016
 Project Location: JAL, NM

Sampling Date: 03/12/2015
 Sampling Type: Soil
 Sampling Condition: Cool & Intact
 Sample Received By: Jodi Henson

Sample ID: SW - SP 2 - NORTH WALL (H500705-01)

Chloride, SM4500Cl-B		mg/kg	Analyzed By: AP						
Analyte	Result	Reporting Limit	Analyzed	Method Blank	BS	% Recovery	True Value QC	RPD	Qualifier
Chloride	304	16.0	03/18/2015	ND	416	104	400	0.00	

Sample ID: SW - SP 2 - EAST WALL (H500705-02)

Chloride, SM4500Cl-B		mg/kg	Analyzed By: AP						
Analyte	Result	Reporting Limit	Analyzed	Method Blank	BS	% Recovery	True Value QC	RPD	Qualifier
Chloride	144	16.0	03/18/2015	ND	416	104	400	0.00	

Sample ID: SE - SP 3 - NORTH WALL (H500705-03)

Chloride, SM4500Cl-B		mg/kg	Analyzed By: AP						
Analyte	Result	Reporting Limit	Analyzed	Method Blank	BS	% Recovery	True Value QC	RPD	Qualifier
Chloride	160	16.0	03/18/2015	ND	416	104	400	0.00	

Sample ID: SE - SP 3 - WEST WALL (H500705-04)

Chloride, SM4500Cl-B		mg/kg	Analyzed By: AP						
Analyte	Result	Reporting Limit	Analyzed	Method Blank	BS	% Recovery	True Value QC	RPD	Qualifier
Chloride	480	16.0	03/18/2015	ND	416	104	400	0.00	

Cardinal Laboratories

*=Accredited Analyte

PLEASE NOTE: Liability and Damages. Cardinal's liability and client's exclusive remedy for any claim arising, whether based in contract or tort, shall be limited to the amount paid by client for analyses. All claims, including those for negligence and any other cause whatsoever shall be deemed waived unless made in writing and received by Cardinal within thirty (30) days after completion of the applicable service. In no event shall Cardinal be liable for incidental or consequential damages, including, without limitation, business interruptions, loss of use, or loss of profits incurred by client, its subsidiaries, affiliates or successors arising out of or related to the performance of the services hereunder by Cardinal, regardless of whether such claim is based upon any of the above stated reasons or otherwise. Results relate only to the samples identified above. This report shall not be reproduced except in full with written approval of Cardinal Laboratories.



Celey D. Keene, Lab Director/Quality Manager

Analytical Results For:

 Safety & Environmental Solutions
 Bob Allen
 703 East Clinton
 Hobbs NM, 88240
 Fax To: (575) 393-4388

 Received: 03/13/2015
 Reported: 03/18/2015
 Project Name: WEST DOLLARHIDE #101
 Project Number: OXY-14-016
 Project Location: JAL, NM

 Sampling Date: 03/12/2015
 Sampling Type: Soil
 Sampling Condition: Cool & Intact
 Sample Received By: Jodi Henson

Sample ID: NW - SP 4 - NORTH WALL (H500705-05)

Chloride, SM4500Cl-B	mg/kg	Analyzed By: AP							
Analyte	Result	Reporting Limit	Analyzed	Method Blank	BS	% Recovery	True Value QC	RPD	Qualifier
Chloride	240	16.0	03/18/2015	ND	416	104	400	0.00	

Sample ID: NW - SP 4 - WEST WALL (H500705-06)

Chloride, SM4500Cl-B	mg/kg	Analyzed By: AP							
Analyte	Result	Reporting Limit	Analyzed	Method Blank	BS	% Recovery	True Value QC	RPD	Qualifier
Chloride	512	16.0	03/18/2015	ND	416	104	400	0.00	

Sample ID: NW - SP 4 - SOUTH WALL (H500705-07)

Chloride, SM4500Cl-B	mg/kg	Analyzed By: AP							
Analyte	Result	Reporting Limit	Analyzed	Method Blank	BS	% Recovery	True Value QC	RPD	Qualifier
Chloride	160	16.0	03/18/2015	ND	416	104	400	0.00	

Sample ID: NE - SP 2 - NORTH WALL (H500705-08)

Chloride, SM4500Cl-B	mg/kg	Analyzed By: AP							
Analyte	Result	Reporting Limit	Analyzed	Method Blank	BS	% Recovery	True Value QC	RPD	Qualifier
Chloride	384	16.0	03/18/2015	ND	416	104	400	0.00	

Sample ID: NE - SP 2 - EAST WALL (H500705-09)

Chloride, SM4500Cl-B	mg/kg	Analyzed By: AP							
Analyte	Result	Reporting Limit	Analyzed	Method Blank	BS	% Recovery	True Value QC	RPD	Qualifier
Chloride	384	16.0	03/18/2015	ND	416	104	400	0.00	

Cardinal Laboratories

*=Accredited Analyte

PLEASE NOTE: Liability and Damages. Cardinal's liability and client's exclusive remedy for any claim arising, whether based in contract or tort, shall be limited to the amount paid by client for analyses. All claims, including those for negligence and any other cause whatsoever shall be deemed waived unless made in writing and received by Cardinal within thirty (30) days after completion of the applicable service. In no event shall Cardinal be liable for incidental or consequential damages, including, without limitation, business interruptions, loss of use, or loss of profits incurred by client, its subsidiaries, affiliates or successors arising out of or related to the performance of the services hereunder by Cardinal, regardless of whether such claim is based upon any of the above stated reasons or otherwise. Results relate only to the samples identified above. This report shall not be reproduced except in full with written approval of Cardinal Laboratories.



Celey D. Keene, Lab Director/Quality Manager

Analytical Results For:

 Safety & Environmental Solutions
 Bob Allen
 703 East Clinton
 Hobbs NM, 88240
 Fax To: (575) 393-4388

 Received: 03/13/2015
 Reported: 03/18/2015
 Project Name: WEST DOLLARHIDE #101
 Project Number: OXY-14-016
 Project Location: JAL, NM

 Sampling Date: 03/12/2015
 Sampling Type: Soil
 Sampling Condition: Cool & Intact
 Sample Received By: Jodi Henson

Sample ID: NE - SP 2 - SOUTH WALL (H500705-10)

Chloride, SM4500Cl-B			mg/kg		Analyzed By: AP				
Analyte	Result	Reporting Limit	Analyzed	Method Blank	BS	% Recovery	True Value QC	RPD	Qualifier
Chloride	400	16.0	03/18/2015	ND	416	104	400	0.00	

Sample ID: SW - SP 2 - BOTTOM (H500705-11)

Chloride, SM4500Cl-B			mg/kg		Analyzed By: AP				
Analyte	Result	Reporting Limit	Analyzed	Method Blank	BS	% Recovery	True Value QC	RPD	Qualifier
Chloride	1920	16.0	03/18/2015	ND	416	104	400	0.00	

Sample ID: NW - SP 4 - BOTTOM (H500705-12)

Chloride, SM4500Cl-B			mg/kg		Analyzed By: AP				
Analyte	Result	Reporting Limit	Analyzed	Method Blank	BS	% Recovery	True Value QC	RPD	Qualifier
Chloride	752	16.0	03/18/2015	ND	416	104	400	0.00	

Sample ID: SE - SP 3 - BOTTOM (H500705-13)

Chloride, SM4500Cl-B			mg/kg		Analyzed By: AP				
Analyte	Result	Reporting Limit	Analyzed	Method Blank	BS	% Recovery	True Value QC	RPD	Qualifier
Chloride	1620	16.0	03/18/2015	ND	416	104	400	0.00	

Sample ID: NE - SP 2 - BOTTOM (H500705-14)

Chloride, SM4500Cl-B			mg/kg		Analyzed By: AP				
Analyte	Result	Reporting Limit	Analyzed	Method Blank	BS	% Recovery	True Value QC	RPD	Qualifier
Chloride	752	16.0	03/18/2015	ND	416	104	400	0.00	

Cardinal Laboratories

*=Accredited Analyte

PLEASE NOTE: Liability and Damages. Cardinal's liability and client's exclusive remedy for any claim arising, whether based in contract or tort, shall be limited to the amount paid by client for analyses. All claims, including those for negligence and any other cause whatsoever shall be deemed waived unless made in writing and received by Cardinal within thirty (30) days after completion of the applicable service. In no event shall Cardinal be liable for incidental or consequential damages, including, without limitation, business interruptions, loss of use, or loss of profits incurred by client, its subsidiaries, affiliates or successors arising out of or related to the performance of the services hereunder by Cardinal, regardless of whether such claim is based upon any of the above stated reasons or otherwise. Results relate only to the samples identified above. This report shall not be reproduced except in full with written approval of Cardinal Laboratories.



Celey D. Keene, Lab Director/Quality Manager

Notes and Definitions

ND	Analyte NOT DETECTED at or above the reporting limit
RPD	Relative Percent Difference
**	Samples not received at proper temperature of 6°C or below.
***	Insufficient time to reach temperature.
-	Chloride by SM4500Cl-B does not require samples be received at or below 6°C Samples reported on an as received basis (wet) unless otherwise noted on report

Cardinal Laboratories

*=Accredited Analyte

PLEASE NOTE: Liability and Damages. Cardinal's liability and client's exclusive remedy for any claim arising, whether based in contract or tort, shall be limited to the amount paid by client for analyses. All claims, including those for negligence and any other cause whatsoever shall be deemed waived unless made in writing and received by Cardinal within thirty (30) days after completion of the applicable service. In no event shall Cardinal be liable for incidental or consequential damages, including, without limitation, business interruptions, loss of use, or loss of profits incurred by client, its subsidiaries, affiliates or successors arising out of or related to the performance of the services hereunder by Cardinal, regardless of whether such claim is based upon any of the above stated reasons or otherwise. Results relate only to the samples identified above. This report shall not be reproduced except in full with written approval of Cardinal Laboratories.

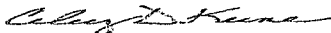

Celey D. Keene, Lab Director/Quality Manager

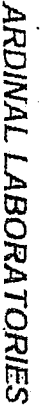

101 East Marland, Hobbs, NM 88240
(505) 393-2326 Fax (505) 393-2476

Page 1 of 2

Page 6 of 7

[illegible]

+ Cardinal cannot accept verbal changes. Please fax written changes to 575-393-2476.

#54



CARDINAL LABORATORIES

101 East Marland, Hobbs, NM 88240
(505) 393-2326 Fax (505) 393-2476

CHAIN-OF-CUSTODY AND ANALYSIS REQUEST

Page 2 of 2

ANALYSIS REQUEST

BILL TO

Company Name: Safety & Environmental Solutions, Inc.

Project Manager: Bob Allen

Address: 703 East Clinton

City: Hobbs State: NM Zip: 88240

Phone #: 575-397-0510 Fax #: 575-393-4388

Project #: 084-14-D16 Project Owner: Oxy

Project Name: WEST DOLLARVILLE (01

Project Location: 102 Co. J (JAL N.M.)

Sampler Name: 5052 Jerry

For Lab Use Only

Bill To: Same Oxy

Attn: DANIEL, MARTIN

Address: 1017 5TH AVE, N

City: ALBUQUERQUE

State: NM Zip: 88240

Phone #: 575-499-4919

Fax #:

Preserv. Sampling

DATE TIME

DATE TIME

DATE TIME

DATE TIME

DATE TIME

DATE TIME

DATE TIME

DATE TIME

DATE TIME

DATE TIME

DATE TIME

DATE TIME

DATE TIME

DATE TIME

DATE TIME

DATE TIME

DATE TIME

DATE TIME

DATE TIME

DATE TIME

DATE TIME

DATE TIME

DATE TIME

DATE TIME

DATE TIME

DATE TIME

DATE TIME

DATE TIME

DATE TIME

DATE TIME

DATE TIME

Relinquished By: Sen Jerry Date: 3/13/15 Time: 1:55

Received By: Handy Date: 3/13/15 Time: 1:55

Delivered By: (Circle One) UPS Bus Other

Sampler Relinquished: 09/13/15

Received By: Handy

Phone Result: ☒ Yes ☐ No

Additional Phone #: 454

Remarks: 454

Laboratory Analytical Results Summary
West Dolarhide Devonian Unit #101

Analyte	Method	Sample	SB1@15'	SB1@25'	SB1@35'	SB1@45'	SB1@55'
			Date	Date	Date	Date	Date
			3/20/14	3/20/14	3/20/14	3/20/14	3/20/14
			mg/Kg	mg/Kg	mg/Kg	mg/Kg	mg/Kg
Chloride	SM4500Cl-B		3280	704	816	464	128

Job No.
OXI-121-016

Appendix C Site Photographs



West of wellhead looking Northeast (Photo # 1)



West of wellhead looking Northeast (Photo # 2)



West of wellhead looking Northeast (Photo # 3)



Wellhead facing Northeast (Photo # 4)



From wellhead looking Northwest (Photo # 5)



From wellhead looking Northwest (Photo # 6)



From North of wellhead looking West (Photo #7)



From North of wellhead looking South (Photo #8)



From North of wellhead looking West Excavated area



North of wellhead looking South Excavated area



Backfill of wellhead area



Site at Completion

Appendix D C-141 Final

District I
1625 N. French Dr., Hobbs, NM 88240
District II
1301 W. Grand Avenue, Artesia, NM 88210
District III
1000 Rio Brazos Road, Aztec, NM 87410
District IV
1220 S. St. Francis Dr., Santa Fe, NM 87505

State of New Mexico
Energy Minerals and Natural Resources

Oil Conservation Division
1220 South St. Francis Dr.
Santa Fe, NM 87505

Form C-141
Revised October 10, 2003

Submit 2 Copies to appropriate
District Office in accordance
with Rule 116 on back
side of form

Release Notification and Corrective Action

OPERATOR

☐ Initial Report ☒ Final Report

Name of Company: Oxy Permian Ltd.	Contact: Austin Trammell	
Address: 1017 W Stanolind Road, Hobbs, NM 88240	Telephone No. (575)499-4919	
Facility Name West Dollarhide Devonian Unit 101	Facility Type: Well Location	
Surface Owner: BLM	Mineral Owner:	API No. 30-025-12335

LOCATION OF RELEASE

Unit Letter F	Section 33	Township 24S	Range 38E	Feet from the 1980	North/South Line North	Feet from the 779	East/West Line West	County Lea
------------------	---------------	-----------------	--------------	-----------------------	---------------------------	----------------------	------------------------	---------------

Latitude 32.175350° Longitude 103.0666°

NATURE OF RELEASE

Type of Release: Produced Water	Volume of Release 35Bbls	Volume Recovered 0
Source of Release: 2" riser on well head broke off	Date and Hour of Occurrence 09/24/13	Date and Hour of Discovery
Was Immediate Notice Given? <input checked="" type="checkbox"/> Yes <input type="checkbox"/> No <input type="checkbox"/> Not Required	If YES, To Whom? Geoffrey Leking NMOCD; Jennifer Van Curen BLM	
By Whom? Austin Trammell	Date and Hour 09/24/13 @2:31PM	
Was a Watercourse Reached? <input type="checkbox"/> Yes <input checked="" type="checkbox"/> No	If YES, Volume Impacting the Watercourse.	

If a Watercourse was Impacted, Describe Fully.*

Describe Cause of Problem and Remedial Action Taken.*

A 2 inch riser on the well head broke off causing 35 bbls of produced water to leak onto the ground. No fluids were recovered and the riser was repaired/replaced..

Describe Area Affected and Cleanup Action Taken.*

The affected area was excavated according to the NMOCD approved work plan. The contaminated soil was transported to Sundance, a NMOCD approved disposal facility. The excavated area was backfilled with caliche transported from off-site.

I hereby certify that the information given above is true and complete to the best of my knowledge and understand that pursuant to NMOCD rules and regulations all operators are required to report and/or file certain release notifications and perform corrective actions for releases which may endanger public health or the environment. The acceptance of a C-141 report by the NMOCD marked as "Final Report" does not relieve the operator of liability should their operations have failed to adequately investigate and remediate contamination that pose a threat to ground water, surface water, human health or the environment. In addition, NMOCD acceptance of a C-141 report does not relieve the operator of responsibility for compliance with any other federal, state, or local laws and/or regulations.

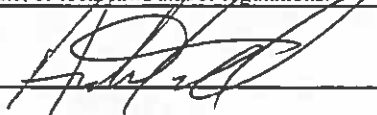
Signature: 	OIL CONSERVATION DIVISION		
Printed Name: Austin Trammell	Approved by District Supervisor:		
Title: HSE Coordinator	Approval Date:	Expiration Date:	
E-mail Address: Austin_trammell@oxy.com	Conditions of Approval:		Attached <input type="checkbox"/>
Date: 05-15-2015	Phone: 575-499-4919		

* Attach Additional Sheets If Necessary