

RECEIVED

By OCD; Dr. Oberding at 10:57 am, Jun 04, 2015

APPROVED

By OCD; Dr. Oberding at 10:57 am, Jun 04, 2015

OXY USA, Inc. Monsanto State Battery Closure Report

**Section 16, T25S, R32E
Lea County, New Mexico**

May 28, 2015



Prepared for:

**OXY USA, Inc.
1017 W Stanolind Road
Hobbs, New Mexico 88240**

By:

**Safety & Environmental Solutions, Inc.
703 East Clinton Street
Hobbs, New Mexico 88240
(575) 397-0510**

TABLE OF CONTENTS

I. COMPANY CONTACTS	1
II. BACKGROUND.....	1
III. SURFACE AND GROUND WATER.....	1
IV. CHARACTERIZATION.....	1
V. WORK PERFORMED	2
VI. ACTION PLAN	3
VII. FIGURES & APPENDICES	
Figure 1 – Vicinity Map	5
Figure 2 – Site Plan	7
Figure 3 – Groundwater	8
Appendix A– Analyticals.....	9
Appendix B – C-141	26
Appendix C – Site Photographs	46
Appendix D – Final C-141'S	50

I. Company Contacts

Representative	Company	Telephone	E-mail
Austin Tramell	OXY USA, INC.	575-499-4919	austin_tramell@oxy.com
Bob Allen	SESI	575-397-0510	ballen@sesi-nm.com

II. Background

Safety and Environmental Solutions, Inc. (SESI) was engaged by OXY USA, INC to perform site assessment of a release area at the Monsanto State Battery located in Section 16 of Township 25 South, Range 32 East, Lea County, New Mexico.

On January 01, 2014 and according to the initial C-141 the cause of release was an automation failure causing the tanks to overflow and leak 35 bbls of oil and 35 bbls of produced water onto the ground. A vacuum truck recovered 30 bbls of oil and 30 bbls of produced water. The automation was repaired. However, upon commencement of remediation activities it was determined that an secondary overload on a water transfer pump had occurred on or about March 20, 2014 causing a 65 bbl loss of fluids. A vacuum truck was utilized to recover 60 bbls of said fluid minimizing impact to ground surface. All fluids were retained inside bermed area. SESI was retained to address both incidents.

III. Surface and Ground Water

The nearest groundwater of record is approximately 3 miles Northwest of the site. The New Mexico Office of State Engineer record is in Section 31 Range 32 East and Township 25 South. The reported depth was 295 feet below ground surface (BGS).

IV. Characterization

The target cleanup levels are determined using the *Guidelines for Remediation of Leaks, Spills and Releases* published by the NMOCD (August 13, 1993). Based on the ranking criteria presented below, the applicable Recommended Remediation Action Levels (RRAL) are 10 parts per million (ppm) Benzene, 50 ppm combined benzene, toluene, ethylbenzene, and total xylenes (BTEX), and 100 ppm Total Petroleum Hydrocarbons (TPH).

Depth to Ground Water:			
(Vertical distance from contaminants to seasonal high water elevation of groundwater)	Less than 50 feet	20 points	
	50 feet to 99 feet	10 points	
	>100 feet	0 points	X
Wellhead Protection Area:			
(Less than 200 feet from a private domestic water source; or less than 1000 feet from all other water sources)	Yes	20 points	
	No	0 points	X
Distance to Surface Water:			
(Horizontal distance to perennial lakes, ponds, rivers, streams, creeks, irrigation canals and ditches)	Less than 200 feet	20 points	
	200 feet to 1000 feet	10 points	
	>1000 feet	0 points	X
RANKING SCORE (TOTAL POINTS)			0

V. Work Performed

On March 20 2014, Safety & Environmental Solutions, Inc. was onsite to determine vertical extent of contamination. All samples were properly packaged, preserved and transported to the Laboratory, Hobbs New Mexico and analyzed for Benzene, Toluene, Ethylbenzene, Xylenes, Total BTEX and Chloride (Cl⁻) (Method SM4500Cl-B). The results of the analysis are presented in the table below:

Sample Date 12/03/2014	Sample ID	Benzene (mg/kg)	Toluene (mg/kg)	Ethylbenzene (mg/kg)	Xylenes (mg/kg)	Total BTEX
Depth	Method					
TT 1 at 12'	BTEX 8021B	<0.200	<0.200	<0.200	2.22	2.22
TT 1 at 13'	BTEX 8021B	<0.200	<0.200	<0.200	2.27	2.27
TT 2 at 9.5'	BTEX 8021B	<0.050	<0.050	<0.050	0.221	<0.300
TT 2 at 13'	BTEX 8021B	<0.050	<0.050	<0.050	<0.150	<0.300

Sample Date 12/03/2014	Sample ID	Chloride (Cl)	Sample ID	GRO (C ₆ -C ₁₀) (mg/kg)	DRO (>C ₁₀ -C ₂₈) (mg/kg)
Depth	Method		Method		
TT 1 at 12'	SM4500Cl-B	224	TPH 8015M	337	5810
TT 1 at 13'	SM4500Cl-B	224	TPH 8015M	430	9110
TT 2 at 9.5'	SM4500Cl-B	1960	TPH 8015M	71.1	1720
TT 2 at 13'	SM4500Cl-B	1410	TPH 8015M	<50.0	779

The backhoe only allowed a 13' depth. At this depth we did not find extent of contamination.

On March 6 2015, Safety & Environmental Solutions, Inc. was onsite to determine vertical extent of contamination. All samples were properly packaged, preserved and transported to the Laboratory, Hobbs New Mexico and analyzed for Benzene, Toluene, Ethylbenzene, Xylenes, Total BTEX and Chloride (Cl⁻) (Method SM4500Cl-B). The results of the analysis are presented in the table below:

Sample Date 03/09/2015	Sample ID	Benzene (mg/kg)	Toluene (mg/kg)	Ethylbenzene (mg/kg)	Xylenes (mg/kg)	Total BTEX
Depth	Method					
BH 1 at 15'	BTEX 8021B	<0.050	0.116	0.672	4.84	5.63
BH 1 at 17.5'	BTEX 8021B	<0.050	<0.050	<0.050	<0.150	<0.300
BH 1 at 18.5'	BTEX 8021B	<0.050	<0.050	<0.050	<0.150	<0.300
BH 2 at 16'	BTEX 8021B	<0.050	<0.050	<0.050	<0.150	<0.300
BH 2 at 18'	BTEX 8021B	<0.050	<0.050	<0.050	<0.150	<0.300

Sample Date 03/09/2015	Sample ID	Chloride (Cl)	Sample ID	GRO (C ₆ -C ₁₀) (mg/kg)	DRO (>C ₁₀ -C ₂₈) (mg/kg)
Depth	Method		Method		
BH 1 at 15'	SM4500Cl-B	1470	TPH 8015M	337	5810
BH 1 at 17.5'	SM4500Cl-B	1410	TPH 8015M	10.5	768
BH 1 at 18.5'	SM4500Cl-B	1680	TPH 8015M	<10.0	838
BH 2 at 16'	SM4500Cl-B	960	TPH 8015M	<10.0	<10.0
BH 2 at 18'	SM4500Cl-B	816	TPH 8015M	<10.0	<10.0

VI. Action Plan

On March 20, 2015 a written Plan of Remediation was submitted to the NMOCD. The site was then remediated according to the approved plan and in accordance with NMOCD guidelines. Due to the extreme depth to groundwater in this area, the entire spill site was excavated to a depth of 2' bgs.

On April 15, 2015 SESI personnel returned to the site and retrieved confirmation soil samples at 2' bgs. (bottom of excavation). The samples were sent to a commercial laboratory for analyses and the following is a recap of the results (Appendix A):

Sample Date 04/15/2015	Sample ID	Chloride (Cl)	Sample ID	GRO (C ₆ -C ₁₀) (mg/kg)	DRO (>C ₁₀ -C ₂₈) (mg/kg)
Depth	Method		Method		
SP-1 Bottom	SM4500Cl-B	3240	TPH 8015M	193	8780
SP-2 Bottom	SM4500Cl-B	48	TPH 8015M	488	9370
SP-3 Bottom	SM4500Cl-B	<16.0	TPH 8015M	<100	1500
SP-4 Bottom	SM4500Cl-B	336	TPH 8015M	<100	2890
SP-5 Bottom	SM4500Cl-B	1780	TPH 8015M	1180	12300
SP-6 Bottom	SM4500Cl-B	336	TPH 8015M	1080	4530
SP-7 Bottom	SM4500Cl-B	1880	TPH 8015M	159	9260
SP-8 Bottom	SM4500Cl-B	1120	TPH 8015M	739	15700
SP-9 Bottom	SM4500Cl-B	80	TPH 8015M	<10.0	467
SP-10 East Wall	SM4500Cl-B	<16.0	TPH 8015M	<50.0	2360
SP-11 North Wall	SM4500Cl-B	48	TPH 8015M	<50.0	116
SP-12 East Wall	SM4500Cl-B	112	TPH 8015M	<10.0	1240
SP-13 West Wall	SM4500Cl-B	64	TPH 8015M	<100.00	2890
SP-14 South Wall	SM4500Cl-B	48.0	TPH 8015M	<10.0	<10.0

All impacted soils were transported to the Sundance Facility, an NMOCD approved facility. The impacted areas were restored to grade. Therefore no further action is deemed necessary, and SESI on behalf of Occidental respectfully requests closure on the two C-141's associated with these spills.

VII. Figures & Appendices

Figure 1 – Vicinity Map
Figure 2 – Site Plan
Figure 3 – Groundwater
Appendix A – Analytical Results
Appendix B – C-141
Appendix C – Photo Documentation
Appendix D – Final C-141's

Figure 1
Vicinity Map

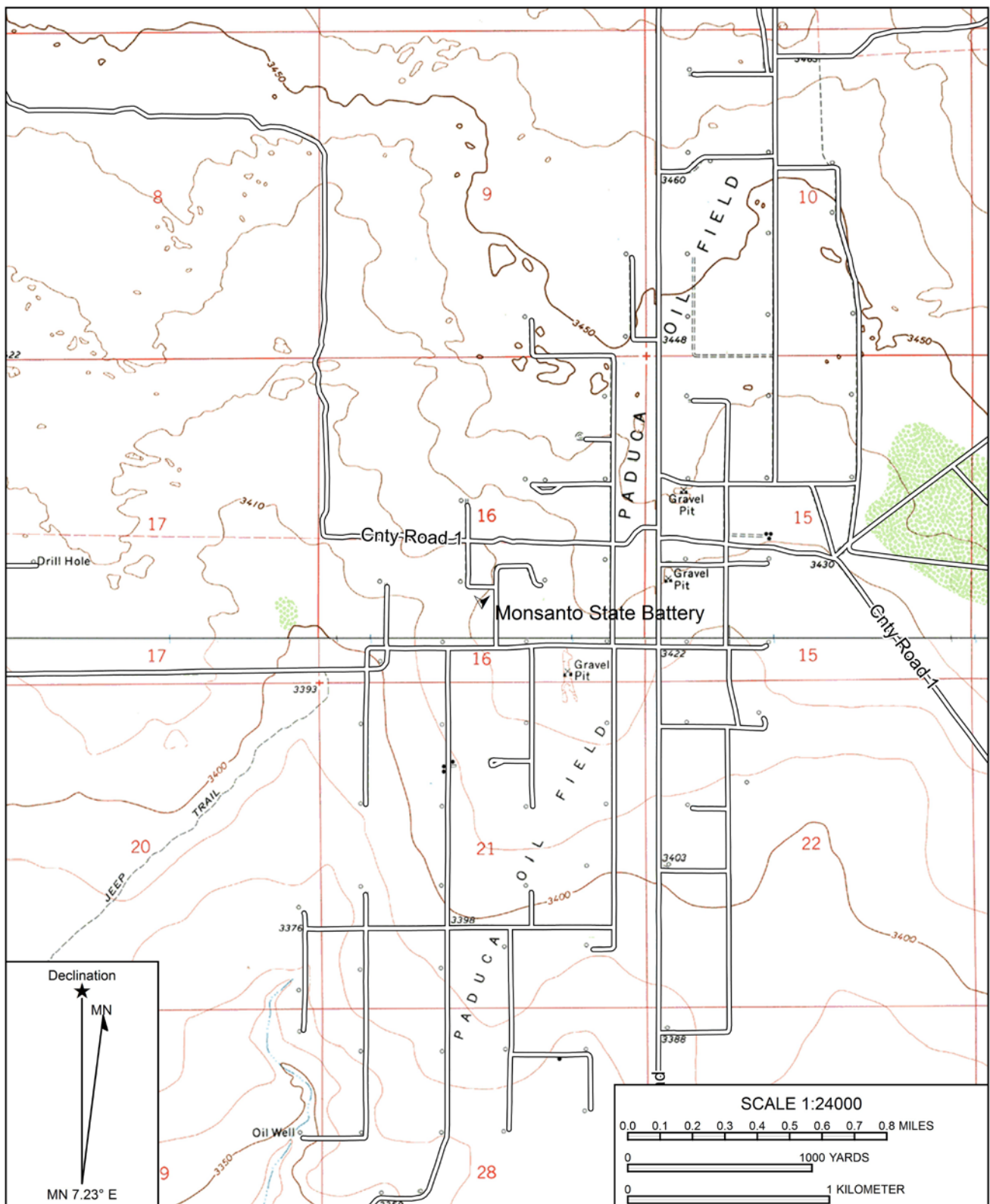
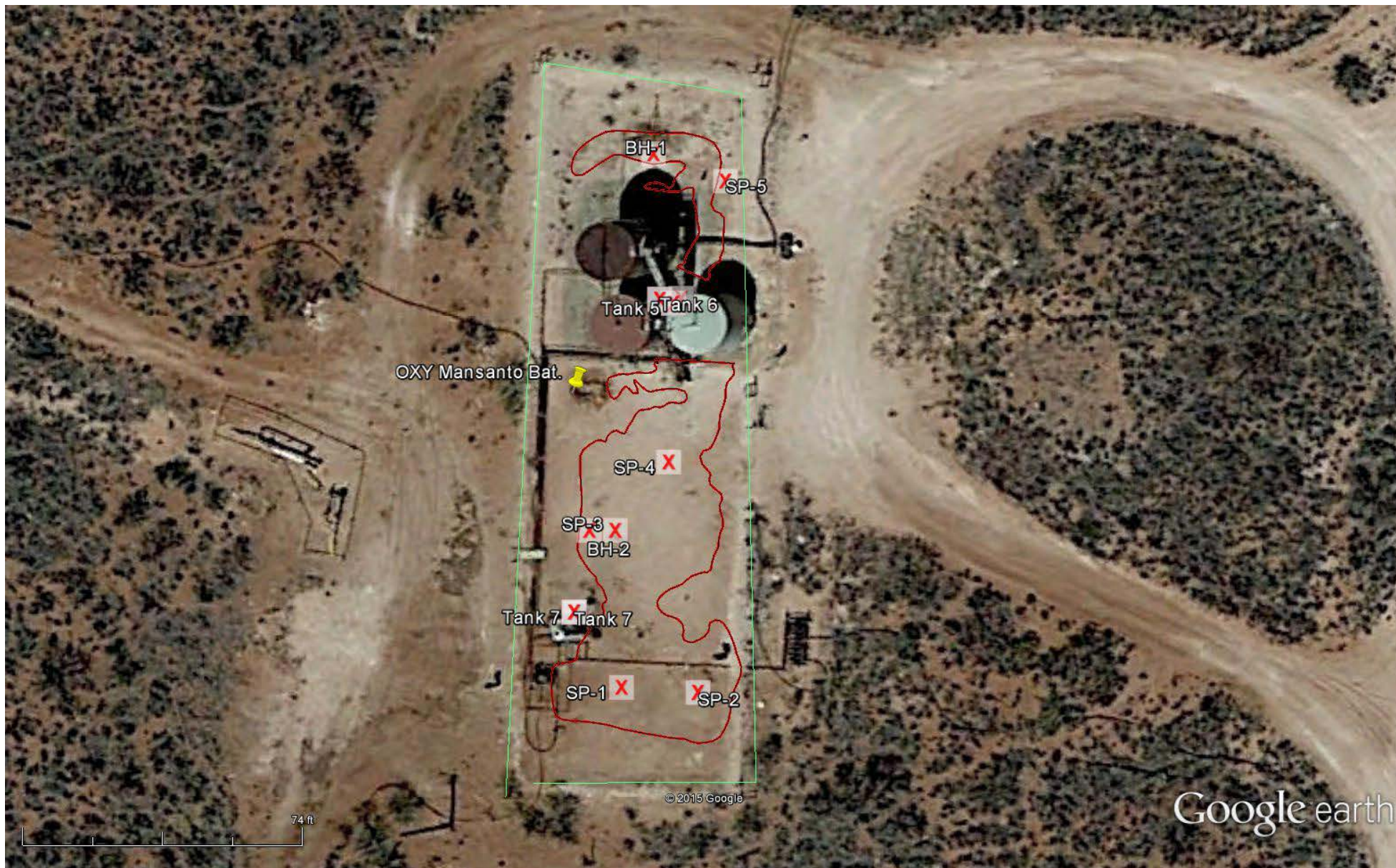
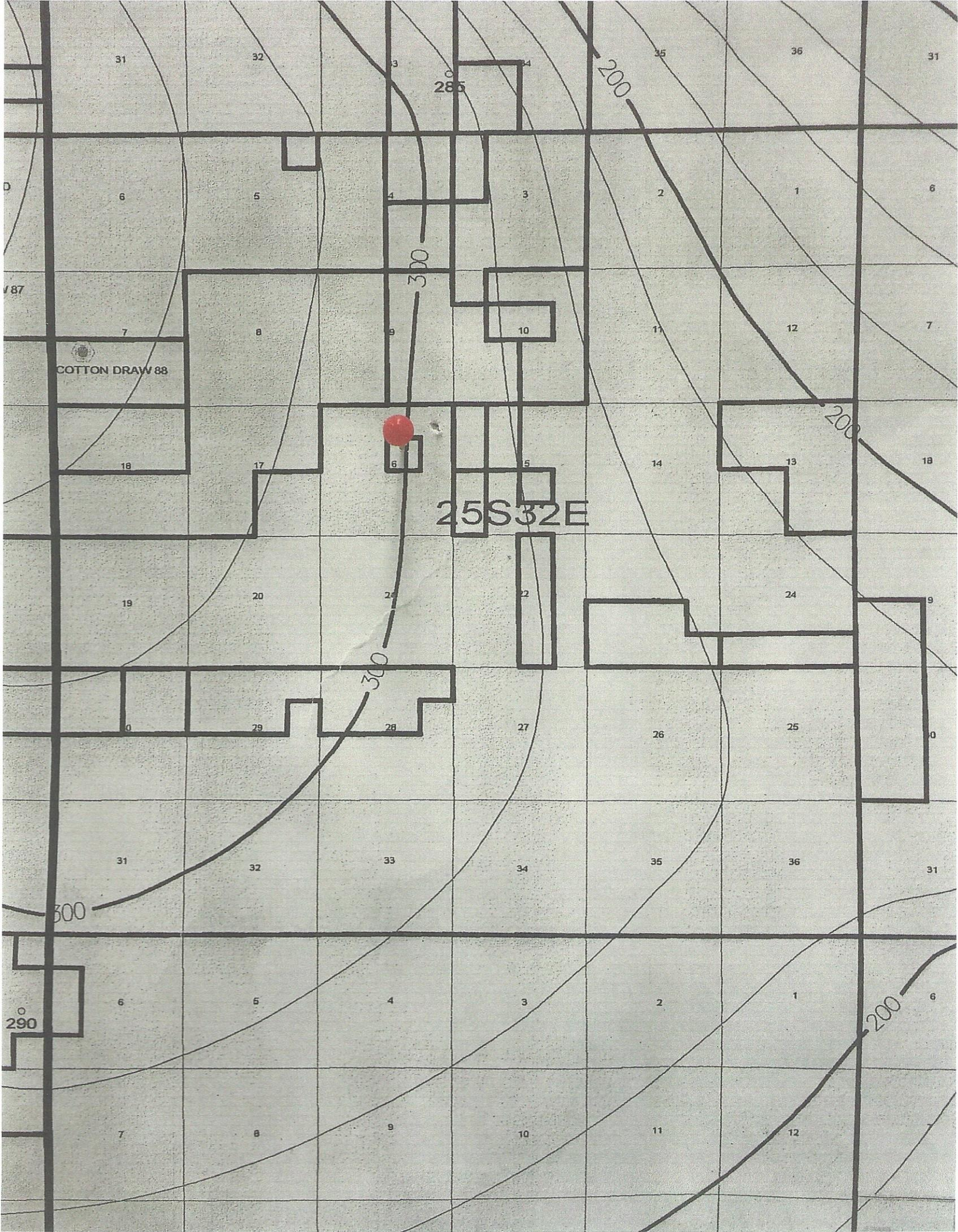

Figure 2
Site Plan



Monsanto State Battery

Figure 3
Groundwater



Appendix A

Analytical Results



PHONE (575) 393-2326 • 101 E. MARLAND • HOBBS, NM 88240

December 08, 2014

Bob Allen
Safety & Environmental Solutions
703 East Clinton
Hobbs, NM 88240

RE: MONSANTO STATE BATTERY

Enclosed are the results of analyses for samples received by the laboratory on 12/04/14 8:00.

Cardinal Laboratories is accredited through Texas NELAP under certificate number T104704398-13-5. Accreditation applies to drinking water, non-potable water and solid and chemical materials. All accredited analytes are denoted by an asterisk (*). For a complete list of accredited analytes and matrices visit the TCEQ website at www.tceq.texas.gov/field/lab/lab_accred_certif.html.

Cardinal Laboratories is accredited through the State of Colorado Department of Public Health and Environment for:

Method EPA 552.2	Halooacetic Acids (HAA-5)
Method EPA 524.2	Total Trihalomethanes (TTHM)
Method EPA 524.4	Regulated VOCs (V1, V2, V3)

Accreditation applies to public drinking water matrices.

This report meets NELAP requirements and is made up of a cover page, analytical results, and a copy of the original chain-of-custody. If you have any questions concerning this report, please feel free to contact me.

Sincerely,

Coley D. Keene
Lab Director/Quality Manager



PHONE (575) 393-2326 • 101 E. MARLAND • HOBBS, NM 88240

Analytical Results For:

Safety & Environmental Solutions
Bob Allen
703 East Clinton
Hobbs NM, 88240
Fax To: (575) 393-4388

Received:	12/04/2014	Sampling Date:	12/03/2014
Reported:	12/08/2014	Sampling Type:	Soil
Project Name:	MONSANTO STATE BATTERY	Sampling Condition:	Cool & Intact
Project Number:	OXY-14-005	Sample Received By:	Jodi Henson
Project Location:	LEA COUNTY, NM		

Sample ID: TT-1 12' BGS (H403692-01)

BTEX 8021B		mg/kg	Analyzed By: CK						
Analyte	Result	Reporting Limit	Analyzed	Method Blank	BS	% Recovery	True Value QC	RPD	Qualifier
Benzene*	<0.200	0.200	12/08/2014	ND	1.91	95.3	2.00	1.78	
Toluene*	<0.200	0.200	12/08/2014	ND	1.88	93.8	2.00	1.90	
Ethylbenzene*	<0.200	0.200	12/08/2014	ND	1.76	87.8	2.00	3.30	
Total Xylenes*	2.22	0.600	12/08/2014	ND	5.35	89.2	6.00	3.55	
Total BTEX	2.22	1.20	12/08/2014	ND					

Surrogate: 4-Bromofluorobenzene (PID) 108 % 61-154

Chloride, SM4500C-S		mg/kg	Analyzed By: AP						
Analyte	Result	Reporting Limit	Analyzed	Method Blank	BS	% Recovery	True Value QC	RPD	Qualifier
Chloride	224	16.0	12/04/2014	ND	400	100	400	3.92	

TPH 8015M		mg/kg	Analyzed By: CK						
Analyte	Result	Reporting Limit	Analyzed	Method Blank	BS	% Recovery	True Value QC	RPD	Qualifier
GRO C6-C10	415	100	12/04/2014	ND	199	99.5	200	0.653	
DRO >C10-C28	7590	100	12/04/2014	ND	204	102	200	0.660	

Surrogate: 1-Chlorooctane 184 % 47.2-157

Surrogate: 1-Chlorooctadecane 290 % 52.1-176

Cardinal Laboratories

*=Accredited Analyte

NOTES: Liability and Coverage: Cardinal Laboratories and its clients assume liability for any data arising, whether based in contract or tort, that is linked to the services provided by Cardinal Laboratories. All claims, including those for negligence and any other cause whatsoever that the client or third party makes in writing and received by Cardinal Laboratories, shall be subject to the terms and conditions of the applicable service. It is acknowledged that Cardinal Laboratories is not liable for intentional or negligent damages, including without limitation, business interruptions, loss of use, or loss of profits, caused by client, by subcontractors, affiliates, or contractors using any of or related to the performance of the services furnished by Cardinal Laboratories, regardless of whether such claim is based upon any of the above stated causes or otherwise. Such claim only in the sample identified above. This report shall not be signed and accepted in full until written approval of Cardinal Laboratories.

Celey D. Keene, Lab Director/Quality Manager



PHONE (575) 393-3326 • 101 E. MARLAND • HOBBS, NM 88240

Analytical Results For:

Safety & Environmental Solutions
Bob Allen
703 East Clinton
Hobbs NM, 88240
Fax To: (575) 393-4388

Received:	12/04/2014	Sampling Date:	12/03/2014
Reported:	12/08/2014	Sampling Type:	Soil
Project Name:	MONSANTO STATE BATTERY	Sampling Condition:	Cool & Intact
Project Number:	OKY-14-005	Sample Received By:	Jodi Henson
Project Location:	LEA COUNTY, NM		

Sample ID: TT-1 13' BGS (H403692-02)

BTX 6021B		mg/kg	Analyzed By: CK						
Analyte	Result	Reporting Limit	Analyzed	Method Blank	BS	% Recovery	True Value QC	RPO	Qualifier
Benzene*	<0.200	0.200	12/08/2014	ND	1.91	95.3	2.00	1.78	
Toluene*	<0.200	0.200	12/08/2014	ND	1.88	93.8	2.00	1.90	
Ethylbenzene*	<0.200	0.200	12/08/2014	ND	1.76	87.8	2.00	3.30	
Total Xylenes*	2.27	0.800	12/08/2014	ND	5.35	89.2	6.00	3.55	
Total BTX	2.27	1.20	12/08/2014	ND					

Surrogate: 4-Bromofluorobenzene (P1D) 107 % 61-134

Chloride, SM4500C-S		mg/kg	Analyzed By: AP						
Analyte	Result	Reporting Limit	Analyzed	Method Blank	BS	% Recovery	True Value QC	RPO	Qualifier
Chloride	224	15.0	12/04/2014	ND	400	100	400	3.92	
TPH 8015M									S-06

Analyte	Result	Reporting Limit	Analyzed	Method Blank	BS	% Recovery	True Value QC	RPO	Qualifier
GRO C6-C10	430	100	12/04/2014	ND	199	99.5	200	0.653	
DRO >C10-C28	9110	100	12/04/2014	ND	204	102	200	0.660	

Surrogate: 1-Chlorooctane 179 % 47.2-137

Surrogate: 1-Chlorooctadecane 303 % 52.1-176

Cardinal Laboratories

*=Accredited Analyte

NOTES: Limits and Surrogate: Cardinal Laboratories and clients authorize recovery for any claim arising, whether based in contract or tort, shall be limited to the amount paid by client for analysis. All claims, including those for negligence and any other cause whatsoever shall be deemed waived unless made in writing and received by Cardinal within sixty (60) days after completion of the applicable service. In no event shall Cardinal be liable for incidental or consequential damages, including without limitation, business interruptions, loss of use, or loss of profits incurred by client, its subsidiaries, affiliates or customers arising out of or related to the performance of the service furnished by Cardinal, regardless of whether such claim is based upon any of the above stated causes or otherwise. Suchs shall only be the sample identified above. This report shall not be reproduced except in full with written approval of Cardinal Laboratories.

Coley D. Keene, Lab Director/Quality Manager



PHONE (575) 393-2326 • 101 E. MARLAND • HOBBS, NM 88240

Analytical Results For:

Safety & Environmental Solutions
Bob Allen
703 East Clinton
Hobbs NM, 88240
Fax To: (575) 393-4388

Received:	12/04/2014	Sampling Date:	12/03/2014
Reported:	12/08/2014	Sampling Type:	Soil
Project Name:	MONSANTO STATE BATTERY	Sampling Condition:	Cool & Intact
Project Number:	OXY-14-005	Sample Received By:	Jodi Henson
Project Location:	LEA COUNTY, NM		

Sample ID: TT-2 9.5' BGS (H403692-03)

STEX 8021B		mg/kg	Analyzed By: CK						
Analyte	Result	Reporting Limit	Analyzed	Method Blank	BS	% Recovery	True Value QC	RPO	Qualifier
Benzene*	<0.050	0.050	12/08/2014	ND	1.91	95.3	2.00	1.78	
Toluene*	<0.050	0.050	12/08/2014	ND	1.88	93.8	2.00	1.90	
Ethylbenzene*	<0.050	0.050	12/08/2014	ND	1.76	87.8	2.00	3.30	
Total Xylenes*	0.221	0.150	12/08/2014	ND	5.35	89.2	6.00	3.55	
Total STEX	<0.300	0.300	12/08/2014	ND					

Surrogate: 4-Bromofluorobenzene (PID) 104 % 61-154

Chloride, SH4500C-S		mg/kg	Analyzed By: AP						
Analyte	Result	Reporting Limit	Analyzed	Method Blank	BS	% Recovery	True Value QC	RPO	Qualifier
Chloride	1960	15.0	12/04/2014	ND	400	100	400	3.92	

TPH 8015H		mg/kg	Analyzed By: CK						
Analyte	Result	Reporting Limit	Analyzed	Method Blank	BS	% Recovery	True Value QC	RPO	Qualifier
GRO C6-C10	71.1	50.0	12/04/2014	ND	199	99.5	200	0.653	
DRO >C10-C28	1720	50.0	12/04/2014	ND	204	102	200	0.660	

Surrogate: 1-Chlorooctane 128 % 47.2-157

Surrogate: 1-Chlorooctadecane 174 % 52.1-176

Cardinal Laboratories

*=Accredited Analyte

NOTES: Liability and Coverage: Cardinal holds and clients assume liability for any data entry, whether based in contract or not, and be limited to the amount paid by client for analysis. All claims, including those for negligence and any other cause whatsoever shall be deemed waived unless made in writing and received by Cardinal within thirty (30) days after completion of the applicable service. In no event shall Cardinal be liable for incidental or consequential damages, including, without limitation, business interruptions, loss of use, or loss of profits incurred by client, its subsidiaries, affiliates, or customers using our or its related to the performance of the service furnished by Cardinal, regardless of whether such claim is based upon any of the above stated causes or otherwise. Such claims only in the sample identified above. This report shall not be reproduced except in full with written approval of Cardinal Laboratories.

Cekey D. Keene, Lab Director/Quality Manager

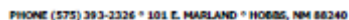

Safety & Environmental Solutions
Bob Allen
703 East Clinton
Hobbs NM, 88240
Fax To: (575) 393-4388

Received: 12/04/2014
Reported: 12/08/2014
Project Name: MONSANTO STATE BATTERY
Project Number: OXY-14-005
Project Location: LEA COUNTY, NM

Sampling Date: 12/03/2014
Sampling Type: Soil
Sampling Condition: Cool & Intact
Sample Received By: Jodi Henson

STEX #023B		mg/kg		Analyzed By: CK						
Analyte	Result	Reporting Limit	Analyzed	Method	Blank	SS	% Recovery	True Value QC	RPD	Qualifier
Benzene*	<0.050	0.050	12/08/2014	ND		1.91	95.3	2.00	1.78	
Toluene*	<0.050	0.050	12/08/2014	ND		1.88	93.8	2.00	1.90	
Ethylbenzene*	<0.050	0.050	12/08/2014	ND		1.75	87.8	2.00	3.30	
Total Xylenes*	<0.150	0.150	12/08/2014	ND		5.35	89.2	6.00	3.55	
Total STX	<0.300	0.300	12/08/2014	ND						

Surrogate: 4-Bromofluorobenzene (PFD)	104 %	67-154
---------------------------------------	-------	--------

Chloride, 5M4500Cl-B		mg/kg		Analyzed By: AP					
Analyte	Result	Reporting Limit	Analyzed	Method Blank	BS	% Recovery	True Value QC	RPD	Qualifier
Chloride	1410	16.0	12/04/2014	ND	400	100	400	3.92	

TPH 8015M	mg/kg		Analyzed By: CK						
Analyte	Result	Reporting Limit	Analyzed	Method Blank	IS	% Recovery	True Value QC	RPD	Qualifier
GRO C6-C10	<50.0	50.0	12/04/2014	ND	199	99.5	200	0.653	
DRO >C10-C28	779	50.0	12/04/2014	ND	204	102	200	0.660	

Surreygate: 1-Chlorooctane	124 %	47.2-157
----------------------------	-------	----------

Starting: 1-Chlorooctadecane	156 %	32.1-176
------------------------------	-------	----------

Cardinal Laboratories

*=Accredited Analyte

[illegible]

Chas. D. Kenna

Cekey D. Keene, Lab Director/Quality Manager

Notes and Definitions

S-06	The recovery of this surrogate is outside control limits due to sample dilution required from high analyte concentration and/or matrix interference(s).
ND	Analyte NOT DETECTED at or above the reporting limit.
RPD	Relative Percent Difference
**	Sample not received at proper temperature of 6°C or below.
***	Insufficient time to reach temperature.
-	Chloride by SH4500C-B does not require samples be received at or below 6°C. Sample reported on an as received basis (wet) unless otherwise noted on report.

Cardinal Laboratories

**=Accredited Analyte

WARRANTY: Liability and Damages: Cardinal's liability and clients' exclusive remedy for any claim arising, whether based in contract or tort, shall be limited to the amount paid by client for analysis. All claims, including those for negligence and any other cause whatsoever shall be deemed waived unless made in writing and received by Cardinal within sixty (60) days after completion of the applicable service. In no event shall Cardinal be liable for incidental or consequential damages, including without limitation, business interruptions, loss of data, or loss of profits incurred by client, for whatsoever, whether or not caused in whole or in part by the performance of the service furnished by Cardinal, regardless of whether such claim is based upon any of the above stated causes or otherwise. Liability shall only be to the sample identified above. This report shall not be reproduced except in full with written approval of Cardinal Laboratories.



Celey D. Keene, Lab Director/Quality Manager



PHONE (575) 393-2326 • 101 E. MARLAND • HOBBS, NM 88240

March 12, 2015

Bob Allen

Safety & Environmental Solutions

703 East Clinton

Hobbs, NM 88240

RE: MONSANTO STATE BATTERY

Enclosed are the results of analyses for samples received by the laboratory on 03/09/15 16:50.

Cardinal Laboratories is accredited through Texas NELAP under certificate number T104704398-13-5. Accreditation applies to drinking water, non-potable water and solid and chemical materials. All accredited analytes are denoted by an asterisk (*). For a complete list of accredited analytes and matrices visit the TCEQ website at www.tceq.texas.gov/field/qa/lab_accred_certif.html.

Cardinal Laboratories is accredited through the State of Colorado Department of Public Health and Environment for:

Method EPA 552.2	Haloacetic Acids (HAA-5)
Method EPA 524.2	Total Trihalomethanes (TTHM)
Method EPA 524.4	Regulated VOCs (V1, V2, V3)

Accreditation applies to public drinking water matrices.

This report meets NELAP requirements and is made up of a cover page, analytical results, and a copy of the original chain-of-custody. If you have any questions concerning this report, please feel free to contact me.

Sincerely,

Celey D. Keene

Lab Director/Quality Manager



PHONE (575) 393-2326 • 101 E. MARLAND • HOBBS, NM 88240

Analytical Results For:

Safety & Environmental Solutions
Bob Allen
703 East Clinton
Hobbs NM, 88240
Fax To: (575) 393-4388

Received:	03/09/2015	Sampling Date:	03/06/2015
Reported:	03/12/2015	Sampling Type:	Soil
Project Name:	MONSANTO STATE BATTERY	Sampling Condition:	Cool & Intact
Project Number:	OXY-14-005	Sample Received By:	Jodi Henson
Project Location:	LEA COUNTY, NM		

Sample ID: BH-1 15' (H500647-01)

BTEX 8021B		mg/kg	Analyzed By: ms							
Analyte	Result	Reporting Limit	Analyzed	Method Blank	BS	% Recovery	True Value QC	RPD	Qualifier	
Benzene*	<0.050	0.050	03/11/2015	ND	2.10	105	2.00	1.08		
Toluene*	0.116	0.050	03/11/2015	ND	1.92	96.1	2.00	1.13		
Ethylbenzene*	0.672	0.050	03/11/2015	ND	2.23	112	2.00	0.897		
Total Xylenes*	4.84	0.150	03/11/2015	ND	6.10	102	6.00	0.213		
Total BTEX	5.63	0.300	03/11/2015	ND						

Surrogate: 4-Bromofluorobenzene (PID) 129 % 61-154

Chloride, SM4500Cl-B		mg/kg	Analyzed By: AP							
Analyte	Result	Reporting Limit	Analyzed	Method Blank	BS	% Recovery	True Value QC	RPD	Qualifier	
Chloride	1470	16.0	03/10/2015	ND	416	104	400	0.00		

TPH 8015M		mg/kg	Analyzed By: MS							
Analyte	Result	Reporting Limit	Analyzed	Method Blank	BS	% Recovery	True Value QC	RPD	Qualifier	
GRO C6-C10	337	50.0	03/11/2015	ND	193	96.5	200	1.64		
DRO >C10-C28	5810	50.0	03/11/2015	ND	203	102	200	0.942		

Surrogate: 1-Chlorooctane 118 % 47.2-157

Surrogate: 1-Chlorooctadecane 157 % 52.1-176

Cardinal Laboratories

*=Accredited Analyte

PLEASE NOTE: Liability and Damages. Cardinal's liability and clients exclusive remedy for any claim arising, whether based in contract or tort, shall be limited to the amount paid by client for analyses. All claims, including those for negligence and any other cause whatsoever shall be deemed waived unless made in writing and received by Cardinal within thirty (30) days after completion of the applicable service. In no event shall Cardinal be liable for incidental or consequential damages, including, without limitation, business interruptions, loss of use, or loss of profits incurred by client, its subsidiaries, affiliates or successors arising out of or related to the performance of the services hereunder by Cardinal, regardless of whether such claim is based upon any of the above stated reasons or otherwise. Results relate only to the samples identified above. This report shall not be reproduced except in full with written approval of Cardinal Laboratories.

Celey D. Keene, Lab Director/Quality Manager



PHONE (575) 393-2326 • 101 E. MARLAND • HOBBS, NM 88240

Analytical Results For:

Safety & Environmental Solutions
Bob Allen
703 East Clinton
Hobbs NM, 88240
Fax To: (575) 393-4388

Received: 03/09/2015
Reported: 03/12/2015
Project Name: MONSANTO STATE BATTERY
Project Number: OXY-14-005
Project Location: LEA COUNTY, NM

Sampling Date: 03/06/2015
Sampling Type: Soil
Sampling Condition: Cool & Intact
Sample Received By: Jodi Henson

Sample ID: BH-1 17.5' (H500647-02)

BTX 80218		mg/kg		Analyzed By: ms						
Analyte	Result	Reporting Limit	Analyzed	Method Blank	BS	% Recovery	True Value QC	RPD	Qualifier	
Benzene*	<0.050	0.050	03/11/2015	ND	2.10	105	2.00	1.08		
Toluene*	<0.050	0.050	03/11/2015	ND	1.92	96.1	2.00	1.13		
Ethylbenzene*	<0.050	0.050	03/11/2015	ND	2.23	112	2.00	0.897		
Total Xylenes*	<0.150	0.150	03/11/2015	ND	6.10	102	6.00	0.213		
Total BTX	<0.300	0.300	03/11/2015	ND						

Surrogate: 4-Bromofluorobenzene (PID 119 % 61-134)

Chloride, SM4500Cl-B		mg/kg		Analyzed By: AP					
Analyte	Result	Reporting Limit	Analyzed	Method Blank	BS	% Recovery	True Value QC	RPD	Qualifier
Chloride	1410	16.0	03/10/2015	ND	416	104	400	0.00	
TPH 8015M		mg/kg		Analyzed By: MS					

TPH 8015M		mg/kg		Analyzed By: MS					
Analyte	Result	Reporting Limit	Analyzed	Method Blank	BS	% Recovery	True Value QC	RPD	Qualifier
GRO C6-C10	10.5	10.0	03/11/2015	ND	193	96.5	200	1.64	
DRO >C10-C28	768	10.0	03/11/2015	ND	203	102	200	0.942	

*Surrogate: 1-Chlorooctane 89.4 % 47.2-157**Surrogate: 1-Chlorooctadecane 97.6 % 52.1-176*

Cardinal Laboratories

*=Accredited Analyte

PLEASE NOTE: Liability and Damages. Cardinal's liability and client's exclusive remedy for any claim arising, whether based in contract or tort, shall be limited to the amount paid by client for analysis. All claims, including those for negligence and any other cause whatsoever shall be deemed waived unless made in writing and received by Cardinal within thirty (30) days after completion of the applicable service. In no event shall Cardinal be liable for incidental or consequential damages, including, without limitation, business interruptions, loss of use, or loss of profits incurred by client, its subsidiaries, affiliates or successors arising out of or related to the performance of the services hereunder by Cardinal, regardless of whether such claim is based upon any of the above stated reasons or otherwise. Results relate only to the samples identified above. This report shall not be reproduced except in full with written approval of Cardinal Laboratories.

Celey D. Keene, Lab Director/Quality Manager



PHONE (575) 393-2326 • 101 E. MARLAND • HOBBS, NM 88240

Analytical Results For:

Safety & Environmental Solutions
Bob Allen
703 East Clinton
Hobbs NM, 88240
Fax To: (575) 393-4388

Received: 03/09/2015
Reported: 03/12/2015
Project Name: MONSANTO STATE BATTERY
Project Number: OXY-14-005
Project Location: LEA COUNTY, NM

Sampling Date: 03/06/2015
Sampling Type: Soil
Sampling Condition: Cool & Intact
Sample Received By: Jodi Henson

Sample ID: BH-1 18.5' (H500647-03)

BTX 8021B		mg/kg		Analyzed By: ms						
Analyte	Result	Reporting Limit	Analyzed	Method Blank	BS	% Recovery	True Value QC	RPD	Qualifier	
Benzene*	<0.050	0.050	03/11/2015	ND	2.09	105	2.00	0.506		
Toluene*	<0.050	0.050	03/11/2015	ND	1.95	97.5	2.00	0.0885		
Ethylbenzene*	<0.050	0.050	03/11/2015	ND	2.31	115	2.00	1.36		
Total Xylenes*	<0.150	0.150	03/11/2015	ND	6.27	104	6.00	1.52		
Total BTX	<0.300	0.300	03/11/2015	ND						

Surrogate: 4-Bromofluorobenzene (PID) 119 % 61-154

Chloride, SM4500Cl-B		mg/kg		Analyzed By: AP					
Analyte	Result	Reporting Limit	Analyzed	Method Blank	BS	% Recovery	True Value QC	RPD	Qualifier
Chloride	1680	16.0	03/10/2015	ND	416	104	400	0.00	

TPH 8015M		mg/kg		Analyzed By: MS					
Analyte	Result	Reporting Limit	Analyzed	Method Blank	BS	% Recovery	True Value QC	RPD	Qualifier
GRO C6-C10	<10.0	10.0	03/11/2015	ND	193	96.5	200	1.64	
DRO >C10-C28	838	10.0	03/11/2015	ND	203	102	200	0.942	

Surrogate: 1-Chlorooctane 92.0 % 47.2-157

Surrogate: 1-Chlorooctadecane 103 % 52.1-176

Cardinal Laboratories

*=Accredited Analyte

PLEASE NOTE: Liability and Damages. Cardinal's liability and client's exclusive remedy for any claim arising, whether based in contract or tort, shall be limited to the amount paid by client for analysis. All claims, including those for negligence and any other cause whatsoever shall be deemed waived unless made in writing and received by Cardinal within thirty (30) days after completion of the applicable service. In no event shall Cardinal be liable for incidental or consequential damages, including, without limitation, business interruptions, loss of use, or loss of profits incurred by client, its subsidiaries, affiliates or successors arising out of or related to the performance of the services hereunder by Cardinal, regardless of whether such claim is based upon any of the above stated reasons or otherwise. Results relate only to the samples identified above. This report shall not be reproduced except in full with written approval of Cardinal Laboratories.

Celey D. Keene, Lab Director/Quality Manager



PHONE (575) 393-2326 * 101 E. MARLAND * HOBBS, NM 88240

Analytical Results For:

Safety & Environmental Solutions
Bob Allen
703 East Clinton
Hobbs NM, 88240
Fax To: (575) 393-4388

Received: 03/09/2015
Reported: 03/12/2015
Project Name: MONSANTO STATE BATTERY
Project Number: OXY-14-005
Project Location: LEA COUNTY, NM

Sampling Date: 03/06/2015
Sampling Type: Soil
Sampling Condition: Cool & Intact
Sample Received By: Jodi Henson

Sample ID: BH-2 16' (H500647-04)

BTX 8021B		mg/kg		Analyzed By: ms						
Analyte	Result	Reporting Limit	Analyzed	Method Blank	BS	% Recovery	True Value QC	RPD	Qualifier	
Benzene*	<0.050	0.050	03/11/2015	ND	2.09	105	2.00	0.506		
Toluene*	<0.050	0.050	03/11/2015	ND	1.95	97.5	2.00	0.0885		
Ethylbenzene*	<0.050	0.050	03/11/2015	ND	2.31	115	2.00	1.36		
Total Xylenes*	<0.150	0.150	03/11/2015	ND	6.27	104	6.00	1.52		
Total BTX	<0.300	0.300	03/11/2015	ND						

Surrogate: 4-Bromofluorobenzene (PID) 117 % 61-154

Chloride, SM4500Cl-B		mg/kg		Analyzed By: AP					
Analyte	Result	Reporting Limit	Analyzed	Method Blank	BS	% Recovery	True Value QC	RPD	Qualifier
Chloride	960	16.0	03/10/2015	ND	416	104	400	0.00	

TPH 8015M		mg/kg		Analyzed By: MS						
Analyte	Result	Reporting Limit	Analyzed	Method Blank	BS	% Recovery	True Value QC	RPD	Qualifier	
GRO C6-C10	<10.0	10.0	03/11/2015	ND	193	96.5	200	1.64		
DRO >C10-C28	<10.0	10.0	03/11/2015	ND	203	102	200	0.942		

Surrogate: 1-Chlorooctane 86.3 % 47.2-157

Surrogate: 1-Chlorooctadecane 95.6 % 52.1-176

Cardinal Laboratories

*=Accredited Analyte

PLEASE NOTE: Liability and Damages. Cardinal's liability and client's exclusive remedy for any claim arising, whether based in contract or tort, shall be limited to the amount paid by client for analysis. All claims, including those for negligence and any other cause whatsoever shall be deemed waived unless made in writing and received by Cardinal within thirty (30) days after completion of the applicable service. In no event shall Cardinal be liable for incidental or consequential damages, including, without limitation, business interruptions, loss of use, or loss of profits incurred by client, its subsidiaries, affiliates or successors arising out of or related to the performance of the services hereunder by Cardinal, regardless of whether such claim is based upon any of the above stated reasons or otherwise. Results relate only to the samples identified above. This report shall not be reproduced except in full with written approval of Cardinal Laboratories.

Celey D. Keene, Lab Director/Quality Manager



PHONE (575) 393-2326 * 101 E. MARLAND * HOBBS, NM 88240

Analytical Results For:

Safety & Environmental Solutions
Bob Allen
703 East Clinton
Hobbs NM, 88240
Fax To: (575) 393-4388

Received: 03/09/2015
Reported: 03/12/2015
Project Name: MONSANTO STATE BATTERY
Project Number: OXY-14-005
Project Location: LEA COUNTY, NM

Sampling Date: 03/06/2015
Sampling Type: Soil
Sampling Condition: Cool & Intact
Sample Received By: Jodi Henson

Sample ID: BH-2 18' (H500647-05)

BTX 8021B		mg/kg		Analyzed By: ms						
Analyte	Result	Reporting Limit	Analyzed	Method Blank	BS	% Recovery	True Value QC	RPD	Qualifier	
Benzene*	<0.050	0.050	03/11/2015	ND	2.09	105	2.00	0.506		
Toluene*	<0.050	0.050	03/11/2015	ND	1.95	97.5	2.00	0.0885		
Ethylbenzene*	<0.050	0.050	03/11/2015	ND	2.31	115	2.00	1.36		
Total Xylenes*	<0.150	0.150	03/11/2015	ND	6.27	104	6.00	1.52		
Total BTX	<0.300	0.300	03/11/2015	ND						

Surrogate: 4-Bromofluorobenzene (PID) 114 % 61-154

Chloride, SM4500Cl-B		mg/kg		Analyzed By: AP					
Analyte	Result	Reporting Limit	Analyzed	Method Blank	BS	% Recovery	True Value QC	RPD	Qualifier
Chloride	816	16.0	03/10/2015	ND	416	104	400	0.00	
TPH 8015M	mg/kg		Analyzed By: MS						

TPH 8015M		mg/kg		Analyzed By: MS						
Analyte	Result	Reporting Limit	Analyzed	Method Blank	BS	% Recovery	True Value QC	RPD	Qualifier	
GRO C6-C10	<10.0	10.0	03/11/2015	ND	193	96.5	200	1.64		
DRO >C10-C28	<10.0	10.0	03/11/2015	ND	203	102	200	0.942		

Surrogate: 1-Chlorooctane 80.8 % 47.2-157

Surrogate: 1-Chlorooctadecane 86.5 % 52.1-176

Cardinal Laboratories

*=Accredited Analyte

PLEASE NOTE: Liability and Damages. Cardinal's liability and client's exclusive remedy for any claim arising, whether based in contract or tort, shall be limited to the amount paid by client for analysis. All claims, including those for negligence and any other cause whatsoever shall be deemed waived unless made in writing and received by Cardinal within thirty (30) days after completion of the applicable service. In no event shall Cardinal be liable for incidental or consequential damages, including, without limitation, business interruptions, loss of use, or loss of profits incurred by client, its subsidiaries, affiliates or successors arising out of or related to the performance of the services hereunder by Cardinal, regardless of whether such claim is based upon any of the above stated reasons or otherwise. Results relate only to the samples identified above. This report shall not be reproduced except in full with written approval of Cardinal Laboratories.

Celey D. Keene, Lab Director/Quality Manager



PHONE (575) 393-2326 • 101 E. MARLAND • HOBBS, NM 88240

Notes and Definitions

ND	Analyte NOT DETECTED at or above the reporting limit
RPD	Relative Percent Difference
**	Samples not received at proper temperature of 6°C or below.
***	Insufficient time to reach temperature.
-	Chloride by SM4500Cl-B does not require samples be received at or below 6°C Samples reported on an as received basis (wet) unless otherwise noted on report

Cardinal Laboratories

*=Accredited Analyte

PLEASE NOTE: Liability and Damages. Cardinal's liability and client's exclusive remedy for any claim arising, whether based in contract or tort, shall be limited to the amount paid by client for analyses. All claims, including those for negligence and any other cause whatsoever, shall be deemed waived unless made in writing and received by Cardinal within thirty (30) days after completion of the applicable service. In no event shall Cardinal be liable for incidental or consequential damages, including, without limitation, business interruptions, loss of use, or loss of profits incurred by client, its subsidiaries, affiliates or successors arising out of or related to the performance of the services hereunder by Cardinal, regardless of whether such claim is based upon any of the above stated reasons or otherwise. Results relate only to the samples identified above. This report shall not be reproduced except in full with written approval of Cardinal Laboratories.

Celey D. Keene, Lab Director/Quality Manager

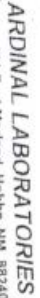

CHAIN-OF-CUSTODY AND ANALYSIS REQUEST

Page 1 of 1

Page 8 of 8

[illegible]

April 22, 2015

Bob Allen

Safety & Environmental Solutions

703 East Clinton

Hobbs, NM 88240

RE: MONSANTO STATE BATTERY

Enclosed are the results of analyses for samples received by the laboratory on 04/17/15 9:00.

Cardinal Laboratories is accredited through Texas NELAP under certificate number T104704398-13-5. Accreditation applies to drinking water, non-potable water and solid and chemical materials. All accredited analytes are denoted by an asterisk (*). For a complete list of accredited analytes and matrices visit the TCEQ website at www.tceq.texas.gov/field/qa/lab_accred_certif.html.

Cardinal Laboratories is accredited through the State of Colorado Department of Public Health and Environment for:

Method EPA 552.2	Haloacetic Acids (HAA-5)
Method EPA 524.2	Total Trihalomethanes (TTHM)
Method EPA 524.4	Regulated VOCs (V1, V2, V3)

Accreditation applies to public drinking water matrices.

This report meets NELAP requirements and is made up of a cover page, analytical results, and a copy of the original chain-of-custody. If you have any questions concerning this report, please feel free to contact me.

Sincerely,



Celey D. Keene

Lab Director/Quality Manager

Analytical Results For:

Safety & Environmental Solutions
Bob Allen
703 East Clinton
Hobbs NM, 88240
Fax To: (575) 393-4388

Received:	04/17/2015	Sampling Date:	04/15/2015
Reported:	04/22/2015	Sampling Type:	Soil
Project Name:	MONSANTO STATE BATTERY	Sampling Condition:	Cool & Intact
Project Number:	OXY-14-005	Sample Received By:	Jodi Henson
Project Location:	LEA COUNTY, NM		

Sample ID: SP-1 BOTTOM (H501006-01)

BTX 8021B		mg/kg		Analyzed By: ms					
Analyte	Result	Reporting Limit	Analyzed	Method Blank	BS	% Recovery	True Value QC	RPD	Qualifier
Benzene*	<0.100	0.100	04/17/2015	ND	2.14	107	2.00	3.26	
Toluene*	0.129	0.100	04/17/2015	ND	1.90	95.2	2.00	1.98	
Ethylbenzene*	<0.100	0.100	04/17/2015	ND	1.78	88.8	2.00	0.225	
Total Xylenes*	0.957	0.300	04/17/2015	ND	5.71	95.2	6.00	0.0307	
Total BTX	1.09	0.600	04/17/2015	ND					

Surrogate: 4-Bromofluorobenzene (PID) 130 % 61-154

Chloride, SM4500Cl-B		mg/kg		Analyzed By: AP					
Analyte	Result	Reporting Limit	Analyzed	Method Blank	BS	% Recovery	True Value QC	RPD	Qualifier
Chloride	3240	16.0	04/20/2015	ND	432	108	400	7.69	

TPH 8015M		mg/kg		Analyzed By: MS						S-06
Analyte	Result	Reporting Limit	Analyzed	Method Blank	BS	% Recovery	True Value QC	RPD	Qualifier	
GRO C6-C10	193	100	04/17/2015	ND	207	104	200	1.17		
DRO >C10-C28	8780	100	04/17/2015	ND	215	108	200	0.356		

Surrogate: 1-Chlorooctane 128 % 47.2-157

Surrogate: 1-Chlorooctadecane 290 % 52.1-176

Cardinal Laboratories

*=Accredited Analyte

PLEASE NOTE: Liability and Damages. Cardinal's liability and client's exclusive remedy for any claim arising, whether based in contract or tort, shall be limited to the amount paid by client for analyses. All claims, including those for negligence and any other cause whatsoever shall be deemed waived unless made in writing and received by Cardinal within thirty (30) days after completion of the applicable service. In no event shall Cardinal be liable for incidental or consequential damages, including, without limitation, business interruptions, loss of use, or loss of profits incurred by client, its subsidiaries, affiliates or successors arising out of or related to the performance of the services hereunder by Cardinal, regardless of whether such claim is based upon any of the above stated reasons or otherwise. Results relate only to the samples identified above. This report shall not be reproduced except in full with written approval of Cardinal Laboratories.



Celey D. Keene, Lab Director/Quality Manager

Analytical Results For:

Safety & Environmental Solutions
Bob Allen
703 East Clinton
Hobbs NM, 88240
Fax To: (575) 393-4388

Received:	04/17/2015	Sampling Date:	04/15/2015
Reported:	04/22/2015	Sampling Type:	Soil
Project Name:	MONSANTO STATE BATTERY	Sampling Condition:	Cool & Intact
Project Number:	OXY-14-005	Sample Received By:	Jodi Henson
Project Location:	LEA COUNTY, NM		

Sample ID: SP-2 BOTTOM (H501006-02)

BTX 8021B		mg/kg		Analyzed By: ms					
Analyte	Result	Reporting Limit	Analyzed	Method Blank	BS	% Recovery	True Value QC	RPD	Qualifier
Benzene*	<0.200	0.200	04/17/2015	ND	2.14	107	2.00	3.26	
Toluene*	<0.200	0.200	04/17/2015	ND	1.90	95.2	2.00	1.98	
Ethylbenzene*	0.506	0.200	04/17/2015	ND	1.78	88.8	2.00	0.225	
Total Xylenes*	3.49	0.600	04/17/2015	ND	5.71	95.2	6.00	0.0307	
Total BTX	4.00	1.20	04/17/2015	ND					

Surrogate: 4-Bromofluorobenzene (PID) 117 % 61-154

Chloride, SM4500CI-B		mg/kg		Analyzed By: AP						
Analyte	Result	Reporting Limit	Analyzed	Method Blank	BS	% Recovery	True Value QC	RPD	Qualifier	
Chloride	48.0	16.0	04/20/2015	ND	432	108	400	7.69		

TPH 8015M		mg/kg		Analyzed By: MS					S-06	
Analyte	Result	Reporting Limit	Analyzed	Method Blank	BS	% Recovery	True Value QC	RPD	Qualifier	
GRO C6-C10	488	100	04/17/2015	ND	207	104	200	1.17		
DRO >C10-C28	9370	100	04/17/2015	ND	215	108	200	0.356		

Surrogate: 1-Chlorooctane 155 % 47.2-157

Surrogate: 1-Chlorooctadecane 238 % 52.1-176

Cardinal Laboratories

*=Accredited Analyte

PLEASE NOTE: Liability and Damages. Cardinal's liability and client's exclusive remedy for any claim arising, whether based in contract or tort, shall be limited to the amount paid by client for analyses. All claims, including those for negligence and any other cause whatsoever shall be deemed waived unless made in writing and received by Cardinal within thirty (30) days after completion of the applicable service. In no event shall Cardinal be liable for incidental or consequential damages, including, without limitation, business interruptions, loss of use, or loss of profits incurred by client, its subsidiaries, affiliates or successors arising out of or related to the performance of the services hereunder by Cardinal, regardless of whether such claim is based upon any of the above stated reasons or otherwise. Results relate only to the samples identified above. This report shall not be reproduced except in full with written approval of Cardinal Laboratories.



Celey D. Keene, Lab Director/Quality Manager

Analytical Results For:

Safety & Environmental Solutions
Bob Allen
703 East Clinton
Hobbs NM, 88240
Fax To: (575) 393-4388

Received:	04/17/2015	Sampling Date:	04/15/2015
Reported:	04/22/2015	Sampling Type:	Soil
Project Name:	MONSANTO STATE BATTERY	Sampling Condition:	Cool & Intact
Project Number:	OXY-14-005	Sample Received By:	Jodi Henson
Project Location:	LEA COUNTY, NM		

Sample ID: SP-3 BOTTOM (H501006-03)

BTX 8021B		mg/kg		Analyzed By: ms					
Analyte	Result	Reporting Limit	Analyzed	Method Blank	BS	% Recovery	True Value QC	RPD	Qualifier
Benzene*	<0.100	0.100	04/17/2015	ND	2.14	107	2.00	3.26	
Toluene*	<0.100	0.100	04/17/2015	ND	1.90	95.2	2.00	1.98	
Ethylbenzene*	<0.100	0.100	04/17/2015	ND	1.78	88.8	2.00	0.225	
Total Xylenes*	<0.300	0.300	04/17/2015	ND	5.71	95.2	6.00	0.0307	
Total BTX	<0.600	0.600	04/17/2015	ND					

Surrogate: 4-Bromofluorobenzene (PID) 112 % 61-154

Chloride, SM4500CI-B		mg/kg		Analyzed By: AP						
Analyte	Result	Reporting Limit	Analyzed	Method Blank	BS	% Recovery	True Value QC	RPD	Qualifier	
Chloride	<16.0	16.0	04/20/2015	ND	432	108	400	7.69		

TPH 8015M		mg/kg		Analyzed By: MS				S-06	
Analyte	Result	Reporting Limit	Analyzed	Method Blank	BS	% Recovery	True Value QC	RPD	Qualifier
GRO C6-C10	<100	100	04/17/2015	ND	207	104	200	1.17	
DRO >C10-C28	1500	100	04/17/2015	ND	215	108	200	0.356	

Surrogate: 1-Chlorooctane 117 % 47.2-157

Surrogate: 1-Chlorooctadecane 212 % 52.1-176

Cardinal Laboratories

*=Accredited Analyte

PLEASE NOTE: Liability and Damages. Cardinal's liability and client's exclusive remedy for any claim arising, whether based in contract or tort, shall be limited to the amount paid by client for analyses. All claims, including those for negligence and any other cause whatsoever shall be deemed waived unless made in writing and received by Cardinal within thirty (30) days after completion of the applicable service. In no event shall Cardinal be liable for incidental or consequential damages, including, without limitation, business interruptions, loss of use, or loss of profits incurred by client, its subsidiaries, affiliates or successors arising out of or related to the performance of the services hereunder by Cardinal, regardless of whether such claim is based upon any of the above stated reasons or otherwise. Results relate only to the samples identified above. This report shall not be reproduced except in full with written approval of Cardinal Laboratories.



Celey D. Keene, Lab Director/Quality Manager

Analytical Results For:

Safety & Environmental Solutions
 Bob Allen
 703 East Clinton
 Hobbs NM, 88240
 Fax To: (575) 393-4388

Received:	04/17/2015	Sampling Date:	04/15/2015
Reported:	04/22/2015	Sampling Type:	Soil
Project Name:	MONSANTO STATE BATTERY	Sampling Condition:	Cool & Intact
Project Number:	OXY-14-005	Sample Received By:	Jodi Henson
Project Location:	LEA COUNTY, NM		

Sample ID: SP-4 BOTTOM (H501006-04)

BTX 8021B		mg/kg		Analyzed By: ms					
Analyte	Result	Reporting Limit	Analyzed	Method Blank	BS	% Recovery	True Value QC	RPD	Qualifier
Benzene*	<0.100	0.100	04/17/2015	ND	2.14	107	2.00	3.26	
Toluene*	<0.100	0.100	04/17/2015	ND	1.90	95.2	2.00	1.98	
Ethylbenzene*	<0.100	0.100	04/17/2015	ND	1.78	88.8	2.00	0.225	
Total Xylenes*	<0.300	0.300	04/17/2015	ND	5.71	95.2	6.00	0.0307	
Total BTX	<0.600	0.600	04/17/2015	ND					

Surrogate: 4-Bromofluorobenzene (PID) 113 % 61-154

Chloride, SM4500CI-B		mg/kg		Analyzed By: AP					
Analyte	Result	Reporting Limit	Analyzed	Method Blank	BS	% Recovery	True Value QC	RPD	Qualifier
Chloride	336	16.0	04/20/2015	ND	432	108	400	7.69	

TPH 8015M		mg/kg		Analyzed By: MS				S-06	
Analyte	Result	Reporting Limit	Analyzed	Method Blank	BS	% Recovery	True Value QC	RPD	Qualifier
GRO C6-C10	<100	100	04/17/2015	ND	207	104	200	1.17	
DRO >C10-C28	2890	100	04/17/2015	ND	215	108	200	0.356	

Surrogate: 1-Chlorooctane 118 % 47.2-157

Surrogate: 1-Chlorooctadecane 181 % 52.1-176

Cardinal Laboratories

*=Accredited Analyte

PLEASE NOTE: Liability and Damages. Cardinal's liability and client's exclusive remedy for any claim arising, whether based in contract or tort, shall be limited to the amount paid by client for analyses. All claims, including those for negligence and any other cause whatsoever shall be deemed waived unless made in writing and received by Cardinal within thirty (30) days after completion of the applicable service. In no event shall Cardinal be liable for incidental or consequential damages, including, without limitation, business interruptions, loss of use, or loss of profits incurred by client, its subsidiaries, affiliates or successors arising out of or related to the performance of the services hereunder by Cardinal, regardless of whether such claim is based upon any of the above stated reasons or otherwise. Results relate only to the samples identified above. This report shall not be reproduced except in full with written approval of Cardinal Laboratories.



Celey D. Keene, Lab Director/Quality Manager

Analytical Results For:

Safety & Environmental Solutions
Bob Allen
703 East Clinton
Hobbs NM, 88240
Fax To: (575) 393-4388

Received:	04/17/2015	Sampling Date:	04/15/2015
Reported:	04/22/2015	Sampling Type:	Soil
Project Name:	MONSANTO STATE BATTERY	Sampling Condition:	Cool & Intact
Project Number:	OXY-14-005	Sample Received By:	Jodi Henson
Project Location:	LEA COUNTY, NM		

Sample ID: SP-5 BOTTOM (H501006-05)

BTEx 8021B		mg/kg		Analyzed By: ms					
Analyte	Result	Reporting Limit	Analyzed	Method Blank	BS	% Recovery	True Value QC	RPD	Qualifier
Benzene*	<0.100	0.100	04/17/2015	ND	2.14	107	2.00	3.26	
Toluene*	1.05	0.100	04/17/2015	ND	1.90	95.2	2.00	1.98	
Ethylbenzene*	3.52	0.100	04/17/2015	ND	1.78	88.8	2.00	0.225	
Total Xylenes*	21.2	0.300	04/17/2015	ND	5.71	95.2	6.00	0.0307	
Total BTEX	25.8	0.600	04/17/2015	ND					

Surrogate: 4-Bromofluorobenzene (PID) 129 % 61-154

Chloride, SM4500Cl-B		mg/kg		Analyzed By: AP					
Analyte	Result	Reporting Limit	Analyzed	Method Blank	BS	% Recovery	True Value QC	RPD	Qualifier
Chloride	1780	16.0	04/20/2015	ND	432	108	400	7.69	

TPH 8015M		mg/kg		Analyzed By: MS				S-06	
Analyte	Result	Reporting Limit	Analyzed	Method Blank	BS	% Recovery	True Value QC	RPD	Qualifier
GRO C6-C10	1180	100	04/17/2015	ND	207	104	200	1.17	
DRO >C10-C28	12300	100	04/17/2015	ND	215	108	200	0.356	

Surrogate: 1-Chlorooctane 195 % 47.2-157

Surrogate: 1-Chlorooctadecane 283 % 52.1-176

Cardinal Laboratories

*=Accredited Analyte

PLEASE NOTE: Liability and Damages. Cardinal's liability and client's exclusive remedy for any claim arising, whether based in contract or tort, shall be limited to the amount paid by client for analyses. All claims, including those for negligence and any other cause whatsoever shall be deemed waived unless made in writing and received by Cardinal within thirty (30) days after completion of the applicable service. In no event shall Cardinal be liable for incidental or consequential damages, including, without limitation, business interruptions, loss of use, or loss of profits incurred by client, its subsidiaries, affiliates or successors arising out of or related to the performance of the services hereunder by Cardinal, regardless of whether such claim is based upon any of the above stated reasons or otherwise. Results relate only to the samples identified above. This report shall not be reproduced except in full with written approval of Cardinal Laboratories.



Celey D. Keene, Lab Director/Quality Manager

Analytical Results For:

Safety & Environmental Solutions
Bob Allen
703 East Clinton
Hobbs NM, 88240
Fax To: (575) 393-4388

Received:	04/17/2015	Sampling Date:	04/15/2015
Reported:	04/22/2015	Sampling Type:	Soil
Project Name:	MONSANTO STATE BATTERY	Sampling Condition:	Cool & Intact
Project Number:	OXY-14-005	Sample Received By:	Jodi Henson
Project Location:	LEA COUNTY, NM		

Sample ID: SP-6 BOTTOM (H501006-06)

BTEx 8021B		mg/kg		Analyzed By: ms					
Analyte	Result	Reporting Limit	Analyzed	Method Blank	BS	% Recovery	True Value QC	RPD	Qualifier
Benzene*	<0.100	0.100	04/17/2015	ND	2.14	107	2.00	3.26	
Toluene*	<0.100	0.100	04/17/2015	ND	1.90	95.2	2.00	1.98	
Ethylbenzene*	0.156	0.100	04/17/2015	ND	1.78	88.8	2.00	0.225	
Total Xylenes*	0.710	0.300	04/17/2015	ND	5.71	95.2	6.00	0.0307	
Total BTEX	0.866	0.600	04/17/2015	ND					

Surrogate: 4-Bromofluorobenzene (PID) 132 % 61-154

Chloride, SM4500Cl-B		mg/kg		Analyzed By: AP						
Analyte	Result	Reporting Limit	Analyzed	Method Blank	BS	% Recovery	True Value QC	RPD	Qualifier	
Chloride	336	16.0	04/20/2015	ND	432	108	400	7.69		

TPH 8015M		mg/kg		Analyzed By: MS				S-06	
Analyte	Result	Reporting Limit	Analyzed	Method Blank	BS	% Recovery	True Value QC	RPD	Qualifier
GRO C6-C10	1080	100	04/17/2015	ND	207	104	200	1.17	
DRO >C10-C28	4530	100	04/17/2015	ND	215	108	200	0.356	

Surrogate: 1-Chlorooctane 129 % 47.2-157

Surrogate: 1-Chlorooctadecane 210 % 52.1-176

Cardinal Laboratories

*=Accredited Analyte

PLEASE NOTE: Liability and Damages. Cardinal's liability and client's exclusive remedy for any claim arising, whether based in contract or tort, shall be limited to the amount paid by client for analyses. All claims, including those for negligence and any other cause whatsoever shall be deemed waived unless made in writing and received by Cardinal within thirty (30) days after completion of the applicable service. In no event shall Cardinal be liable for incidental or consequential damages, including, without limitation, business interruptions, loss of use, or loss of profits incurred by client, its subsidiaries, affiliates or successors arising out of or related to the performance of the services hereunder by Cardinal, regardless of whether such claim is based upon any of the above stated reasons or otherwise. Results relate only to the samples identified above. This report shall not be reproduced except in full with written approval of Cardinal Laboratories.



Celey D. Keene, Lab Director/Quality Manager

Analytical Results For:

 Safety & Environmental Solutions
 Bob Allen
 703 East Clinton
 Hobbs NM, 88240
 Fax To: (575) 393-4388

Received:	04/17/2015	Sampling Date:	04/16/2015
Reported:	04/22/2015	Sampling Type:	Soil
Project Name:	MONSANTO STATE BATTERY	Sampling Condition:	Cool & Intact
Project Number:	OXY-14-005	Sample Received By:	Jodi Henson
Project Location:	LEA COUNTY, NM		

Sample ID: SP-7 BOTTOM (H501006-07)

BTEX 8021B		mg/kg		Analyzed By: ms					
Analyte	Result	Reporting Limit	Analyzed	Method Blank	BS	% Recovery	True Value QC	RPD	Qualifier
Benzene*	<0.100	0.100	04/17/2015	ND	2.14	107	2.00	3.26	
Toluene*	<0.100	0.100	04/17/2015	ND	1.90	95.2	2.00	1.98	
Ethylbenzene*	<0.100	0.100	04/17/2015	ND	1.78	88.8	2.00	0.225	
Total Xylenes*	0.651	0.300	04/17/2015	ND	5.71	95.2	6.00	0.0307	
Total BTEX	0.651	0.600	04/17/2015	ND					

Surrogate: 4-Bromofluorobenzene (PID) 119 % 61-154

Chloride, SM4500Cl-B		mg/kg		Analyzed By: AP						
Analyte	Result	Reporting Limit	Analyzed	Method Blank	BS	% Recovery	True Value QC	RPD	Qualifier	
Chloride	1880	16.0	04/20/2015	ND	432	108	400	7.69		

TPH 8015M		mg/kg		Analyzed By: MS				S-06	
Analyte	Result	Reporting Limit	Analyzed	Method Blank	BS	% Recovery	True Value QC	RPD	Qualifier
GRO C6-C10	159	100	04/17/2015	ND	207	104	200	1.17	
DRO >C10-C28	9260	100	04/17/2015	ND	215	108	200	0.356	

Surrogate: 1-Chlorooctane 135 % 47.2-157

Surrogate: 1-Chlorooctadecane 328 % 52.1-176

Cardinal Laboratories

*=Accredited Analyte

PLEASE NOTE: Liability and Damages. Cardinal's liability and client's exclusive remedy for any claim arising, whether based in contract or tort, shall be limited to the amount paid by client for analyses. All claims, including those for negligence and any other cause whatsoever shall be deemed waived unless made in writing and received by Cardinal within thirty (30) days after completion of the applicable service. In no event shall Cardinal be liable for incidental or consequential damages, including, without limitation, business interruptions, loss of use, or loss of profits incurred by client, its subsidiaries, affiliates or successors arising out of or related to the performance of the services hereunder by Cardinal, regardless of whether such claim is based upon any of the above stated reasons or otherwise. Results relate only to the samples identified above. This report shall not be reproduced except in full with written approval of Cardinal Laboratories.



Celey D. Keene, Lab Director/Quality Manager

Analytical Results For:

Safety & Environmental Solutions
Bob Allen
703 East Clinton
Hobbs NM, 88240
Fax To: (575) 393-4388

Received:	04/17/2015	Sampling Date:	04/16/2015
Reported:	04/22/2015	Sampling Type:	Soil
Project Name:	MONSANTO STATE BATTERY	Sampling Condition:	Cool & Intact
Project Number:	OXY-14-005	Sample Received By:	Jodi Henson
Project Location:	LEA COUNTY, NM		

Sample ID: SP-8 BOTTOM (H501006-08)

BTX 8021B			mg/kg		Analyzed By: ms				
Analyte	Result	Reporting Limit	Analyzed	Method Blank	BS	% Recovery	True Value QC	RPD	Qualifier
Benzene*	<0.050	0.050	04/21/2015	ND	2.01	101	2.00	0.0320	
Toluene*	0.122	0.050	04/21/2015	ND	1.81	90.7	2.00	1.79	
Ethylbenzene*	0.244	0.050	04/21/2015	ND	1.69	84.7	2.00	0.715	
Total Xylenes*	5.32	0.150	04/21/2015	ND	5.51	91.8	6.00	0.577	
Total BTX	5.69	0.300	04/21/2015	ND					

Surrogate: 4-Bromofluorobenzene (PID) 149 % 61-154

Chloride, SM4500CI-B			mg/kg		Analyzed By: AP				
Analyte	Result	Reporting Limit	Analyzed	Method Blank	BS	% Recovery	True Value QC	RPD	Qualifier
Chloride	1120	16.0	04/20/2015	ND	432	108	400	7.69	

TPH 8015M		mg/kg		Analyzed By: MS				S-06	
Analyte	Result	Reporting Limit	Analyzed	Method Blank	BS	% Recovery	True Value QC	RPD	Qualifier
GRO C6-C10	739	100	04/17/2015	ND	207	104	200	1.17	
DRO >C10-C28	15700	100	04/17/2015	ND	215	108	200	0.356	

Surrogate: 1-Chlorooctane 185 % 47.2-157

Surrogate: 1-Chlorooctadecane 325 % 52.1-176

Cardinal Laboratories

*=Accredited Analyte

PLEASE NOTE: Liability and Damages. Cardinal's liability and client's exclusive remedy for any claim arising, whether based in contract or tort, shall be limited to the amount paid by client for analyses. All claims, including those for negligence and any other cause whatsoever shall be deemed waived unless made in writing and received by Cardinal within thirty (30) days after completion of the applicable service. In no event shall Cardinal be liable for incidental or consequential damages, including, without limitation, business interruptions, loss of use, or loss of profits incurred by client, its subsidiaries, affiliates or successors arising out of or related to the performance of the services hereunder by Cardinal, regardless of whether such claim is based upon any of the above stated reasons or otherwise. Results relate only to the samples identified above. This report shall not be reproduced except in full with written approval of Cardinal Laboratories.



Celey D. Keene, Lab Director/Quality Manager

Analytical Results For:

Safety & Environmental Solutions
Bob Allen
703 East Clinton
Hobbs NM, 88240
Fax To: (575) 393-4388

Received:	04/17/2015	Sampling Date:	04/16/2015
Reported:	04/22/2015	Sampling Type:	Soil
Project Name:	MONSANTO STATE BATTERY	Sampling Condition:	Cool & Intact
Project Number:	OXY-14-005	Sample Received By:	Jodi Henson
Project Location:	LEA COUNTY, NM		

Sample ID: SP-9 EAST WALL (H501006-09)

BTX 8021B		mg/kg		Analyzed By: ms					
Analyte	Result	Reporting Limit	Analyzed	Method Blank	BS	% Recovery	True Value QC	RPD	Qualifier
Benzene*	<0.050	0.050	04/20/2015	ND	2.01	101	2.00	0.0320	
Toluene*	<0.050	0.050	04/20/2015	ND	1.81	90.7	2.00	1.79	
Ethylbenzene*	<0.050	0.050	04/20/2015	ND	1.69	84.7	2.00	0.715	
Total Xylenes*	<0.150	0.150	04/20/2015	ND	5.51	91.8	6.00	0.577	
Total BTX	<0.300	0.300	04/20/2015	ND					

Surrogate: 4-Bromofluorobenzene (PID) 110 % 61-154

Chloride, SM4500CI-B		mg/kg		Analyzed By: AP					
Analyte	Result	Reporting Limit	Analyzed	Method Blank	BS	% Recovery	True Value QC	RPD	Qualifier
Chloride	80.0	16.0	04/20/2015	ND	432	108	400	7.69	

TPH 8015M		mg/kg		Analyzed By: MS					
Analyte	Result	Reporting Limit	Analyzed	Method Blank	BS	% Recovery	True Value QC	RPD	Qualifier
GRO C6-C10	<10.0	10.0	04/17/2015	ND	207	104	200	1.17	
DRO >C10-C28	467	10.0	04/17/2015	ND	215	108	200	0.356	

Surrogate: 1-Chlorooctane 112 % 47.2-157

Surrogate: 1-Chlorooctadecane 135 % 52.1-176

Cardinal Laboratories

*=Accredited Analyte

PLEASE NOTE: Liability and Damages. Cardinal's liability and client's exclusive remedy for any claim arising, whether based in contract or tort, shall be limited to the amount paid by client for analyses. All claims, including those for negligence and any other cause whatsoever shall be deemed waived unless made in writing and received by Cardinal within thirty (30) days after completion of the applicable service. In no event shall Cardinal be liable for incidental or consequential damages, including, without limitation, business interruptions, loss of use, or loss of profits incurred by client, its subsidiaries, affiliates or successors arising out of or related to the performance of the services hereunder by Cardinal, regardless of whether such claim is based upon any of the above stated reasons or otherwise. Results relate only to the samples identified above. This report shall not be reproduced except in full with written approval of Cardinal Laboratories.



Celey D. Keene, Lab Director/Quality Manager

Analytical Results For:

Safety & Environmental Solutions
Bob Allen
703 East Clinton
Hobbs NM, 88240
Fax To: (575) 393-4388

Received:	04/17/2015	Sampling Date:	04/16/2015
Reported:	04/22/2015	Sampling Type:	Soil
Project Name:	MONSANTO STATE BATTERY	Sampling Condition:	Cool & Intact
Project Number:	OXY-14-005	Sample Received By:	Jodi Henson
Project Location:	LEA COUNTY, NM		

Sample ID: SP-10 EAST WALL (H501006-10)

BTEx 8021B		mg/kg		Analyzed By: ms					
Analyte	Result	Reporting Limit	Analyzed	Method Blank	BS	% Recovery	True Value QC	RPD	Qualifier
Benzene*	<0.050	0.050	04/20/2015	ND	2.01	101	2.00	0.0320	
Toluene*	<0.050	0.050	04/20/2015	ND	1.81	90.7	2.00	1.79	
Ethylbenzene*	<0.050	0.050	04/20/2015	ND	1.69	84.7	2.00	0.715	
Total Xylenes*	<0.150	0.150	04/20/2015	ND	5.51	91.8	6.00	0.577	
Total BTEx	<0.300	0.300	04/20/2015	ND					

Surrogate: 4-Bromofluorobenzene (PID) 111 % 61-154

Chloride, SM4500CI-B		mg/kg		Analyzed By: AP						
Analyte	Result	Reporting Limit	Analyzed	Method Blank	BS	% Recovery	True Value QC	RPD	Qualifier	
Chloride	<16.0	16.0	04/20/2015	ND	432	108	400	7.69		

TPH 8015M		mg/kg		Analyzed By: MS				S-06	
Analyte	Result	Reporting Limit	Analyzed	Method Blank	BS	% Recovery	True Value QC	RPD	Qualifier
GRO C6-C10	<50.0	50.0	04/17/2015	ND	207	104	200	1.17	
DRO >C10-C28	2360	50.0	04/17/2015	ND	215	108	200	0.356	

Surrogate: 1-Chlorooctane 112 % 47.2-157

Surrogate: 1-Chlorooctadecane 177 % 52.1-176

Cardinal Laboratories

*=Accredited Analyte

PLEASE NOTE: Liability and Damages. Cardinal's liability and client's exclusive remedy for any claim arising, whether based in contract or tort, shall be limited to the amount paid by client for analyses. All claims, including those for negligence and any other cause whatsoever shall be deemed waived unless made in writing and received by Cardinal within thirty (30) days after completion of the applicable service. In no event shall Cardinal be liable for incidental or consequential damages, including, without limitation, business interruptions, loss of use, or loss of profits incurred by client, its subsidiaries, affiliates or successors arising out of or related to the performance of the services hereunder by Cardinal, regardless of whether such claim is based upon any of the above stated reasons or otherwise. Results relate only to the samples identified above. This report shall not be reproduced except in full with written approval of Cardinal Laboratories.



Celey D. Keene, Lab Director/Quality Manager

Analytical Results For:

Safety & Environmental Solutions
Bob Allen
703 East Clinton
Hobbs NM, 88240
Fax To: (575) 393-4388

Received:	04/17/2015	Sampling Date:	04/16/2015
Reported:	04/22/2015	Sampling Type:	Soil
Project Name:	MONSANTO STATE BATTERY	Sampling Condition:	Cool & Intact
Project Number:	OXY-14-005	Sample Received By:	Jodi Henson
Project Location:	LEA COUNTY, NM		

Sample ID: SP-11 NORTH WALL (H501006-11)

BTX 8021B		mg/kg		Analyzed By: ms						
Analyte	Result	Reporting Limit	Analyzed	Method Blank	BS	% Recovery	True Value QC	RPD	Qualifier	
Benzene*	<0.050	0.050	04/20/2015	ND	2.01	101	2.00	0.0320		
Toluene*	<0.050	0.050	04/20/2015	ND	1.81	90.7	2.00	1.79		
Ethylbenzene*	<0.050	0.050	04/20/2015	ND	1.69	84.7	2.00	0.715		
Total Xylenes*	<0.150	0.150	04/20/2015	ND	5.51	91.8	6.00	0.577		
Total BTX	<0.300	0.300	04/20/2015	ND						

Surrogate: 4-Bromofluorobenzene (PID) 111 % 61-154

Chloride, SM4500CI-B		mg/kg		Analyzed By: AP						
Analyte	Result	Reporting Limit	Analyzed	Method Blank	BS	% Recovery	True Value QC	RPD	Qualifier	
Chloride	48.0	16.0	04/20/2015	ND	432	108	400	7.69		

TPH 8015M		mg/kg		Analyzed By: MS					
Analyte	Result	Reporting Limit	Analyzed	Method Blank	BS	% Recovery	True Value QC	RPD	Qualifier
GRO C6-C10	<50.0	50.0	04/17/2015	ND	207	104	200	1.17	
DRO >C10-C28	116	50.0	04/17/2015	ND	215	108	200	0.356	

Surrogate: 1-Chlorooctane 96.7 % 47.2-157

Surrogate: 1-Chlorooctadecane 118 % 52.1-176

Cardinal Laboratories

*=Accredited Analyte

PLEASE NOTE: Liability and Damages. Cardinal's liability and client's exclusive remedy for any claim arising, whether based in contract or tort, shall be limited to the amount paid by client for analyses. All claims, including those for negligence and any other cause whatsoever shall be deemed waived unless made in writing and received by Cardinal within thirty (30) days after completion of the applicable service. In no event shall Cardinal be liable for incidental or consequential damages, including, without limitation, business interruptions, loss of use, or loss of profits incurred by client, its subsidiaries, affiliates or successors arising out of or related to the performance of the services hereunder by Cardinal, regardless of whether such claim is based upon any of the above stated reasons or otherwise. Results relate only to the samples identified above. This report shall not be reproduced except in full with written approval of Cardinal Laboratories.



Celey D. Keene, Lab Director/Quality Manager

Analytical Results For:

Safety & Environmental Solutions
Bob Allen
703 East Clinton
Hobbs NM, 88240
Fax To: (575) 393-4388

Received:	04/17/2015	Sampling Date:	04/16/2015
Reported:	04/22/2015	Sampling Type:	Soil
Project Name:	MONSANTO STATE BATTERY	Sampling Condition:	Cool & Intact
Project Number:	OXY-14-005	Sample Received By:	Jodi Henson
Project Location:	LEA COUNTY, NM		

Sample ID: SP-12 WEST WALL (H501006-12)

BTX 8021B		mg/kg		Analyzed By: ms					
Analyte	Result	Reporting Limit	Analyzed	Method Blank	BS	% Recovery	True Value QC	RPD	Qualifier
Benzene*	<0.050	0.050	04/20/2015	ND	2.01	101	2.00	0.0320	
Toluene*	<0.050	0.050	04/20/2015	ND	1.81	90.7	2.00	1.79	
Ethylbenzene*	<0.050	0.050	04/20/2015	ND	1.69	84.7	2.00	0.715	
Total Xylenes*	<0.150	0.150	04/20/2015	ND	5.51	91.8	6.00	0.577	
Total BTX	<0.300	0.300	04/20/2015	ND					

Surrogate: 4-Bromofluorobenzene (PID) 110 % 61-154

Chloride, SM4500CI-B		mg/kg		Analyzed By: AP					
Analyte	Result	Reporting Limit	Analyzed	Method Blank	BS	% Recovery	True Value QC	RPD	Qualifier
Chloride	112	16.0	04/20/2015	ND	432	108	400	7.69	

TPH 8015M		mg/kg		Analyzed By: MS					
Analyte	Result	Reporting Limit	Analyzed	Method Blank	BS	% Recovery	True Value QC	RPD	Qualifier
GRO C6-C10	<10.0	10.0	04/17/2015	ND	207	104	200	1.17	
DRO >C10-C28	1240	10.0	04/17/2015	ND	215	108	200	0.356	

Surrogate: 1-Chlorooctane 106 % 47.2-157

Surrogate: 1-Chlorooctadecane 133 % 52.1-176

Cardinal Laboratories

*=Accredited Analyte

PLEASE NOTE: Liability and Damages. Cardinal's liability and client's exclusive remedy for any claim arising, whether based in contract or tort, shall be limited to the amount paid by client for analyses. All claims, including those for negligence and any other cause whatsoever shall be deemed waived unless made in writing and received by Cardinal within thirty (30) days after completion of the applicable service. In no event shall Cardinal be liable for incidental or consequential damages, including, without limitation, business interruptions, loss of use, or loss of profits incurred by client, its subsidiaries, affiliates or successors arising out of or related to the performance of the services hereunder by Cardinal, regardless of whether such claim is based upon any of the above stated reasons or otherwise. Results relate only to the samples identified above. This report shall not be reproduced except in full with written approval of Cardinal Laboratories.



Celey D. Keene, Lab Director/Quality Manager

Analytical Results For:

Safety & Environmental Solutions
Bob Allen
703 East Clinton
Hobbs NM, 88240
Fax To: (575) 393-4388

Received:	04/17/2015	Sampling Date:	04/16/2015
Reported:	04/22/2015	Sampling Type:	Soil
Project Name:	MONSANTO STATE BATTERY	Sampling Condition:	Cool & Intact
Project Number:	OXY-14-005	Sample Received By:	Jodi Henson
Project Location:	LEA COUNTY, NM		

Sample ID: SP-13 WEST WALL (H501006-13)

BTX 8021B		mg/kg		Analyzed By: ms					
Analyte	Result	Reporting Limit	Analyzed	Method Blank	BS	% Recovery	True Value QC	RPD	Qualifier
Benzene*	<0.050	0.050	04/20/2015	ND	2.01	101	2.00	0.0320	
Toluene*	<0.050	0.050	04/20/2015	ND	1.81	90.7	2.00	1.79	
Ethylbenzene*	<0.050	0.050	04/20/2015	ND	1.69	84.7	2.00	0.715	
Total Xylenes*	<0.150	0.150	04/20/2015	ND	5.51	91.8	6.00	0.577	
Total BTX	<0.300	0.300	04/20/2015	ND					

Surrogate: 4-Bromofluorobenzene (PID) 110 % 61-154

Chloride, SM4500CI-B		mg/kg		Analyzed By: AP					
Analyte	Result	Reporting Limit	Analyzed	Method Blank	BS	% Recovery	True Value QC	RPD	Qualifier
Chloride	64.0	16.0	04/20/2015	ND	432	108	400	7.69	

TPH 8015M		mg/kg		Analyzed By: MS						S-06
Analyte	Result	Reporting Limit	Analyzed	Method Blank	BS	% Recovery	True Value QC	RPD	Qualifier	
GRO C6-C10	<100	100	04/17/2015	ND	207	104	200	1.17		
DRO >C10-C28	2890	100	04/17/2015	ND	215	108	200	0.356		

Surrogate: 1-Chlorooctane 113 % 47.2-157

Surrogate: 1-Chlorooctadecane 298 % 52.1-176

Cardinal Laboratories

*=Accredited Analyte

PLEASE NOTE: Liability and Damages. Cardinal's liability and client's exclusive remedy for any claim arising, whether based in contract or tort, shall be limited to the amount paid by client for analyses. All claims, including those for negligence and any other cause whatsoever shall be deemed waived unless made in writing and received by Cardinal within thirty (30) days after completion of the applicable service. In no event shall Cardinal be liable for incidental or consequential damages, including, without limitation, business interruptions, loss of use, or loss of profits incurred by client, its subsidiaries, affiliates or successors arising out of or related to the performance of the services hereunder by Cardinal, regardless of whether such claim is based upon any of the above stated reasons or otherwise. Results relate only to the samples identified above. This report shall not be reproduced except in full with written approval of Cardinal Laboratories.



Celey D. Keene, Lab Director/Quality Manager

Analytical Results For:

Safety & Environmental Solutions
Bob Allen
703 East Clinton
Hobbs NM, 88240
Fax To: (575) 393-4388

Received:	04/17/2015	Sampling Date:	04/16/2015
Reported:	04/22/2015	Sampling Type:	Soil
Project Name:	MONSANTO STATE BATTERY	Sampling Condition:	Cool & Intact
Project Number:	OXY-14-005	Sample Received By:	Jodi Henson
Project Location:	LEA COUNTY, NM		

Sample ID: SP-14 SOUTH WALL (H501006-14)

BTX 8021B		mg/kg		Analyzed By: ms					
Analyte	Result	Reporting Limit	Analyzed	Method Blank	BS	% Recovery	True Value QC	RPD	Qualifier
Benzene*	<0.050	0.050	04/20/2015	ND	2.01	101	2.00	0.0320	
Toluene*	<0.050	0.050	04/20/2015	ND	1.81	90.7	2.00	1.79	
Ethylbenzene*	<0.050	0.050	04/20/2015	ND	1.69	84.7	2.00	0.715	
Total Xylenes*	<0.150	0.150	04/20/2015	ND	5.51	91.8	6.00	0.577	
Total BTX	<0.300	0.300	04/20/2015	ND					

Surrogate: 4-Bromofluorobenzene (PID) 112 % 61-154

Chloride, SM4500CI-B		mg/kg		Analyzed By: AP						
Analyte	Result	Reporting Limit	Analyzed	Method Blank	BS	% Recovery	True Value QC	RPD	Qualifier	
Chloride	48.0	16.0	04/20/2015	ND	432	108	400	7.69		

TPH 8015M		mg/kg		Analyzed By: MS					
Analyte	Result	Reporting Limit	Analyzed	Method Blank	BS	% Recovery	True Value QC	RPD	Qualifier
GRO C6-C10	<10.0	10.0	04/17/2015	ND	207	104	200	1.17	
DRO >C10-C28	<10.0	10.0	04/17/2015	ND	215	108	200	0.356	

Surrogate: 1-Chlorooctane 114 % 47.2-157

Surrogate: 1-Chlorooctadecane 122 % 52.1-176

Cardinal Laboratories

*=Accredited Analyte

PLEASE NOTE: Liability and Damages. Cardinal's liability and client's exclusive remedy for any claim arising, whether based in contract or tort, shall be limited to the amount paid by client for analyses. All claims, including those for negligence and any other cause whatsoever shall be deemed waived unless made in writing and received by Cardinal within thirty (30) days after completion of the applicable service. In no event shall Cardinal be liable for incidental or consequential damages, including, without limitation, business interruptions, loss of use, or loss of profits incurred by client, its subsidiaries, affiliates or successors arising out of or related to the performance of the services hereunder by Cardinal, regardless of whether such claim is based upon any of the above stated reasons or otherwise. Results relate only to the samples identified above. This report shall not be reproduced except in full with written approval of Cardinal Laboratories.



Celey D. Keene, Lab Director/Quality Manager

Notes and Definitions

S-06	The recovery of this surrogate is outside control limits due to sample dilution required from high analyte concentration and/or matrix interference's.
ND	Analyte NOT DETECTED at or above the reporting limit
RPD	Relative Percent Difference
**	Samples not received at proper temperature of 6°C or below.
***	Insufficient time to reach temperature.
-	Chloride by SM4500Cl-B does not require samples be received at or below 6°C Samples reported on an as received basis (wet) unless otherwise noted on report

Cardinal Laboratories

*=Accredited Analyte

PLEASE NOTE: Liability and Damages. Cardinal's liability and client's exclusive remedy for any claim arising, whether based in contract or tort, shall be limited to the amount paid by client for analyses. All claims, including those for negligence and any other cause whatsoever shall be deemed waived unless made in writing and received by Cardinal within thirty (30) days after completion of the applicable service. In no event shall Cardinal be liable for incidental or consequential damages, including, without limitation, business interruptions, loss of use, or loss of profits incurred by client, its subsidiaries, affiliates or successors arising out of or related to the performance of the services hereunder by Cardinal, regardless of whether such claim is based upon any of the above stated reasons or otherwise. Results relate only to the samples identified above. This report shall not be reproduced except in full with written approval of Cardinal Laboratories.



Celey D. Keene, Lab Director/Quality Manager

Appendix B

C-141

District I
1625 N. French Dr., Hobbs, NM 88240
District II
811 S. First St., Artesia, NM 88210
District III
1000 Rio Brazos Road, Aztec, NM 87410
District IV
1220 S. St. Francis Dr., Santa Fe, NM 87505

State of New Mexico
Energy Minerals and Natural Resources

Oil Conservation Division
1220 South St. Francis Dr.
Santa Fe, NM 87505

Form C-141
Revised August 8, 2011

Submit 1 Copy to appropriate District Office in
accordance with 19.15.29 NMAC.

Release Notification and Corrective Action

OPERATOR		<input checked="" type="checkbox"/> Initial Report	<input type="checkbox"/> Final Report
Name of Company	Oxy Permian Ltd.	Contact	Austin Trammell
Address	1017 W. Stanolind Rd., Hobbs, NM 88240	Telephone No.	(575) 499-4919
Facility Name	Monsanto State Battery	Facility Type	Gathering
Surface Owner	State	Mineral Owner	API No. n/a

LOCATION OF RELEASE

Unit Letter	Section	Township	Range	Feet from the	North/South Line	Feet from the	East/West Line	County
N	16	25S	32E					Lea

Latitude N 32.12676° Longitude W 103.67994°

NATURE OF RELEASE

Type of Release	Oil and Produced water	Volume of Release	35 bbls oil, 35 bbls produced water	Volume Recovered	30 bbls oil, 30 bbls produced water
Source of Release	Overload tripped on water transfer pump causing tank overflow	Date and Hour of Occurrence	01/05/2014	Date and Hour of Discovery	
Was Immediate Notice Given?	<input checked="" type="checkbox"/> Yes <input type="checkbox"/> No <input type="checkbox"/> Not Required	If YES, To Whom?	Tomas Obering-NMOCD		
By Whom?	Austin Trammell	Date and Hour	09/08/14		
Was a Watercourse Reached?	<input type="checkbox"/> Yes <input checked="" type="checkbox"/> No	If YES, Volume Impacting the Watercourse.			

If a Watercourse was Impacted, Describe Fully.*

Describe Cause of Problem and Remedial Action Taken.*

Automation failure caused the tanks to overflow and leak 35 bbls of oil and 35 bbls of produced water onto the ground. A vacuum truck recovered 30 bbls oil and 30 bbls of the produced water. The automation was repaired.

Describe Area Affected and Cleanup Action Taken.*

The affected area is approximately 60' x 150' on location. Remediation will be completed in accordance with an approved remediation plan from NMOCD.

I hereby certify that the information given above is true and complete to the best of my knowledge and understand that pursuant to NMOCD rules and regulations all operators are required to report and/or file certain release notifications and perform corrective actions for releases which may endanger public health or the environment. The acceptance of a C-141 report by the NMOCD marked as "Final Report" does not relieve the operator of liability should their operations have failed to adequately investigate and remediate contamination that pose a threat to ground water, surface water, human health or the environment. In addition, NMOCD acceptance of a C-141 report does not relieve the operator of responsibility for compliance with any other federal, state, or local laws and/or regulations.

Signature: 	OIL CONSERVATION DIVISION	
Printed Name: Austin Trammell	Approved by Environmental Specialist:	
Title: HES Operations Specialist	Approval Date:	Expiration Date:
E-mail Address: Austin.Trammell@oxy.com	Conditions of Approval:	Attached <input type="checkbox"/>
Date: _____ Phone: (575) 499-4919		

* Attach Additional Sheets If Necessary

District I
1625 N. French Dr., Hobbs, NM 88240
District II
811 S. First St., Artesia, NM 88210
District III
1000 Rio Brazos Road, Aztec, NM 87410
District IV
1220 S. St. Francis Dr., Santa Fe, NM 87505

State of New Mexico
Energy Minerals and Natural Resources

Oil Conservation Division
1220 South St. Francis Dr.
Santa Fe, NM 87505

Form C-141
Revised August 8, 2011

Submit 1 Copy to appropriate District Office in
accordance with 19.15.29 NMAC.

Release Notification and Corrective Action

OPERATOR

☒ Initial Report ☐ Final Report

Name of Company	Oxy USA Inc.	Contact	Austin Tramell
Address	1017 W Stanolind Road Hobbs, NM 88240	Telephone No.	575-499-4919
Facility Name	Monsanto State Battery	Facility Type	Gathering
Surface Owner	State	Mineral Owner	API No. N/A

LOCATION OF RELEASE

Unit Letter	Section	Township	Range	Feet from the	North/South Line	Feet from the	East/West Line	County
N	16	25S	32E					

Latitude 32.12676° Longitude -103.67994°

NATURE OF RELEASE

Type of Release	Produced Water	Volume of Release	35BBL	Volume Recovered	30BBL
Source of Release	Automation failure on water tank causing tank spill over.	Date and Hour of Occurrence	03/20/2014 @ 08:00AM	Date and Hour of Discovery	
Was Immediate Notice Given?	<input checked="" type="checkbox"/> Yes <input type="checkbox"/> No <input type="checkbox"/> Not Required	If YES, To Whom?	Geoffrey Leking NMOCD		
By Whom?	Austin Tramell	Date and Hour	03/20/2014 9:34AM		
Was a Watercourse Reached?	<input type="checkbox"/> Yes <input checked="" type="checkbox"/> No	If YES, Volume Impacting the Watercourse.			

If a Watercourse was Impacted, Describe Fully.*

Describe Cause of Problem and Remedial Action Taken.*

Automation failure causing tanks to spill over and leak 35 bbls of produced water . 30 bbls were recovered and automation was repaired.

Describe Area Affected and Cleanup Action Taken.*

The affected area is approximately 30'x60'. Remediation will be completed in accordance with an approved remediation plan from the NMOCD.

I hereby certify that the information given above is true and complete to the best of my knowledge and understand that pursuant to NMOCD rules and regulations all operators are required to report and/or file certain release notifications and perform corrective actions for releases which may endanger public health or the environment. The acceptance of a C-141 report by the NMOCD marked as "Final Report" does not relieve the operator of liability should their operations have failed to adequately investigate and remediate contamination that pose a threat to ground water, surface water, human health or the environment. In addition, NMOCD acceptance of a C-141 report does not relieve the operator of responsibility for compliance with any other federal, state, or local laws and/or regulations.

Signature: 	OIL CONSERVATION DIVISION		
Printed Name: Austin Tramell	Approved by Environmental Specialist:		
Title: HES Specialist	Approval Date:	Expiration Date:	
E-mail Address: Austin_tramell@oxy.com	Conditions of Approval:		Attached <input type="checkbox"/>
Date: 04/14/2014 Phone: 575-499-4919			

* Attach Additional Sheets If Necessary

Appendix C

Site Photographs



Location Sign



Spill facing northwest



Spill facing north



Spill facing northeast



Spill facing east



Spill facing southeast



Spill facing northeast



Spill facing southwest



Spill facing southwest



Spill facing south



Location at Completion



Completed bermed area



Northeast at completion



Southwest at completion

Appendix D

Final C-141'S

District I
1625 N. French Dr., Hobbs, NM 88240
District II
1301 W. Grand Avenue, Artesia, NM 88210
District III
1000 Rio Brazos Road, Aztec, NM 87410
District IV
1220 S. St. Francis Dr., Santa Fe, NM 87505

State of New Mexico
Energy Minerals and Natural Resources
Oil Conservation Division
1220 South St. Francis Dr.
Santa Fe, NM 87505

Form C-141
Revised October 10, 2003

Submit 2 Copies to appropriate
District Office in accordance
with Rule 116 on back
side of form

Release Notification and Corrective Action

OPERATOR

☐ Initial Report ☒ Final Report

Name of Company Oxy USA Inc	Contact: Austin Trammel
Address: 1017 W Stanolind Road, Hobbs, M 88240	Telephone No. (575)499-4919
Facility Name Monsanto State Battery	Facility Type: Gathering

Surface Owner: State	Mineral Owner:	API No.
----------------------	----------------	---------

LOCATION OF RELEASE

Unit Letter	Section	Township	Range	Feet from the	North/South Line	Feet from the	East/West Line	County
N	16	25S	32E					Lea

Latitude 32.12676° Longitude 103.67994°

NATURE OF RELEASE

Type of Release: Produced Water	Volume of Release 35Bbls	Volume Recovered 30
Source of Release: Automation failure on water tank causing tank spill	Date and Hour of Occurrence 03/20/2014 @08:00m	Date and Hour of Discovery
Was Immediate Notice Given? <input checked="" type="checkbox"/> Yes <input type="checkbox"/> No <input type="checkbox"/> Not Required	If YES, To Whom? Geoffrey Leking NMOCD	
By Whom?	Date and Hour	
Was a Watercourse Reached? <input type="checkbox"/> Yes <input checked="" type="checkbox"/> No	If YES, Volume Impacting the Watercourse.	

If a Watercourse was Impacted, Describe Fully.*

Describe Cause of Problem and Remedial Action Taken.*

Automation failure causing tanks to spill over and leak 35bbls of produced water. 30 bbls were recovered and automation was repaired.

Describe Area Affected and Cleanup Action Taken.*

The area inside the tank berm was excavated to a depth of approximately 2', in accordance with the approved NMOCD workplan. Contaminated soil was transported to Sundance, an NMOCD approved disposal facility. The excavated area was backfilled with soil transported from off-site.

I hereby certify that the information given above is true and complete to the best of my knowledge and understand that pursuant to NMOCD rules and regulations all operators are required to report and/or file certain release notifications and perform corrective actions for releases which may endanger public health or the environment. The acceptance of a C-141 report by the NMOCD marked as "Final Report" does not relieve the operator of liability should their operations have failed to adequately investigate and remediate contamination that pose a threat to ground water, surface water, human health or the environment. In addition, NMOCD acceptance of a C-141 report does not relieve the operator of responsibility for compliance with any other federal, state, or local laws and/or regulations.

OIL CONSERVATION DIVISION

Signature: 	Approved by District Supervisor:		
Printed Name: Austin Trammel			
Title: HSE Specialist	Approval Date:	Expiration Date:	
E-mail Address: Austin_trammel@oxy.com	Conditions of Approval:		Attached <input type="checkbox"/>
Date: 05/15/15	Phone: 575-499-4919		

* Attach Additional Sheets If Necessary

District I
1625 N. French Dr., Hobbs, NM 88240
District II
1301 W. Grand Avenue, Artesia, NM 88210
District III
1000 Rio Brazos Road, Aztec, NM 87410
District IV
1220 S. St. Francis Dr., Santa Fe, NM 87505

State of New Mexico
Energy Minerals and Natural Resources
Oil Conservation Division
1220 South St. Francis Dr.
Santa Fe, NM 87505

Form C-141
Revised October 10, 2003

Submit 2 Copies to appropriate
District Office in accordance
with Rule 116 on back
side of form

Release Notification and Corrective Action

OPERATOR

☐ Initial Report ☒ Final Report

Name of Company Oxy USA Inc	Contact: Austin Trammel
Address: 1017 W Stanolind Road, Hobbs, M 88240	Telephone No. (575)499-4919
Facility Name Monsanto State Battery	Facility Type: Gathering

Surface Owner: State	Mineral Owner:	API No.
----------------------	----------------	---------

LOCATION OF RELEASE

Unit Letter	Section	Township	Range	Feet from the	North/South Line	Feet from the	East/West Line	County
N	16	25S	32E					Lea

Latitude 32.12676° Longitude 103.67994°

NATURE OF RELEASE

Type of Release: Produced Water	Volume of Release 35Bbbls oil 35 bbls produced water	Volume Recovered 30 bbls oi 30 bbls produced water
Source of Release: Overload trippe don water transfer pump causing tank overflow	Date and Hour of Occurrence 01/05/2014	Date and Hour of Discovery
Was Immediate Notice Given? <input checked="" type="checkbox"/> Yes <input type="checkbox"/> No <input type="checkbox"/> Not Required	If YES, To Whom? Tomas Oberding NMOCD	
By Whom?	Date and Hour	
Was a Watercourse Reached? <input type="checkbox"/> Yes <input checked="" type="checkbox"/> No	If YES, Volume Impacting the Watercourse.	

If a Watercourse was Impacted, Describe Fully.*

Describe Cause of Problem and Remedial Action Taken.*

Automation failure caused the tanks to overflow and leak 35bbls of oil and 35 bbls of produced water onto the ground. A vacuum truck recovered 30 bbls of oil and 30 bbls of produced water. The automation was repaired.

Describe Area Affected and Cleanup Action Taken.*

The area inside the tank berm was excavated to a depth of approximately 2', in accordance with the approved NMOCD workplan. Contaminated soil was transported to Sundance, an NMOCD approved disposal facility. The excavated area was backfilled with soil transported from off-site.

I hereby certify that the information given above is true and complete to the best of my knowledge and understand that pursuant to NMOCD rules and regulations all operators are required to report and/or file certain release notifications and perform corrective actions for releases which may endanger public health or the environment. The acceptance of a C-141 report by the NMOCD marked as "Final Report" does not relieve the operator of liability should their operations have failed to adequately investigate and remediate contamination that pose a threat to ground water, surface water, human health or the environment. In addition, NMOCD acceptance of a C-141 report does not relieve the operator of responsibility for compliance with any other federal, state, or local laws and/or regulations.

OIL CONSERVATION DIVISION

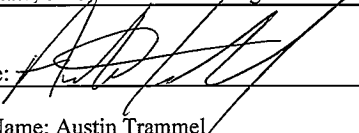
Signature: 	Approved by District Supervisor:		
Printed Name: Austin Trammel			
Title: HSE Specialist	Approval Date:	Expiration Date:	
E-mail Address: Austin_trammel@oxy.com	Conditions of Approval:		Attached <input type="checkbox"/>
Date: 05/15/15	Phone: 575-499-4919		

* Attach Additional Sheets If Necessary