

**NM - 12**

**ORDER**

STATE OF NEW MEXICO  
ENERGY AND MINERALS DEPARTMENT  
OIL CONSERVATION DIVISION

IN THE MATTER OF THE HEARING  
CALLED BY THE OIL CONSERVATION  
DIVISION FOR THE PURPOSE OF  
CONSIDERING:

CASE NO. 6887  
Order No. R-6354

1000358  
APPLICATION OF GENERAL CRUDE  
PROCESSING FOR AN OIL TREATING  
PLANT PERMIT, SAN JUAN COUNTY,  
NEW MEXICO.

ORDER OF THE DIVISION

BY THE DIVISION:

This cause came on for hearing at 9 a.m. on May 7, 1980,  
at Santa Fe, New Mexico, before Examiner Daniel S. Nutter.

NOW, on this 22nd day of May, 1980, the Division  
Director, having considered the testimony, the record, and the  
recommendations of the Examiner, and being fully advised in the  
premises,

FINDS:

- (1) That due public notice having been given as required  
by law, the Division has jurisdiction of this cause and the  
subject matter thereof.
- (2) That the applicant, General Crude Processing, seeks  
authority to construct and operate a chemical and heat-treatment  
type oil treating plant in the SE/4 SE/4 of Section 21, Township  
30 North, Range 12 West, NMPM, San Juan County, New Mexico, for  
the reclamation of up to approximately 10,000 barrels of sediment  
oil per month to be obtained from tank bottoms, disposal water,  
and waste pits.
- (3) That dikes, dams and/or emergency pits should be  
constructed around the plant capable of holding the entire  
capacity of all tanks and vessels at the plant location in order  
that sediment oil, reclaimed oil, or waste oil cannot escape  
from the immediate vicinity of such plant.
- (4) That the proposed plant and method of processing will  
efficiently process, treat, and reclaim the aforementioned waste  
oil, thereby salvaging oil which would otherwise be wasted.

(5) That the subject application should be approved as being in the best interests of conservation.

IT IS THEREFORE ORDERED:

(1) That the applicant, General Crude Processing, is hereby authorized to install and operate a chemical and heat-treatment type oil treating plant in the SE/4 SE/4 of Section 21, Township 30 North, Range 12 West, NMPM, San Juan County, New Mexico, for the purpose of treating and reclaiming sediment oil to be obtained from tank bottoms and waste pits;

PROVIDED HOWEVER, that the continuation of the authorization granted by this order shall be conditioned upon compliance with the laws of the State of New Mexico and the rules and regulations of the New Mexico Oil Conservation Division;

PROVIDED FURTHER, that prior to commencing operation of said plant, the applicant shall file with the Division and obtain approval of a performance bond in the amount of \$10,000.00 conditioned upon substantial compliance with applicable statutes of the State of New Mexico and all rules, regulations and orders of the Oil Conservation Division.

(2) That the operator of the above-described oil treating plant shall clear and maintain in a condition clear of all debris and vegetation a fireline at least 15 feet in width and encircling the site upon which the plant is located.

(3) That dikes, dams and/or emergency pits shall be constructed around the plant capable of holding the entire capacity of all tanks and vessels at the plant location and capable of preventing the escape of any sediment oil, reclaimed oil, or waste oil from the immediate vicinity of said plant.

(4) That the disposal of waste water accumulated in conjunction with the operation of the above-described plant on the surface of the ground, or in any pit, pond, lake, depression, draw, streambed, or arroyo, or in any watercourse, or in any other place or in any manner which will constitute a hazard to any fresh water supplies is hereby prohibited.

(5) That jurisdiction of this cause is retained for the entry of such further orders as the Division may deem necessary.

Case No. 6887  
Order No. R-6354

DONE at Santa Fe, New Mexico, on the day and year herein-  
above designated.

STATE OF NEW MEXICO  
OIL CONSERVATION DIVISION

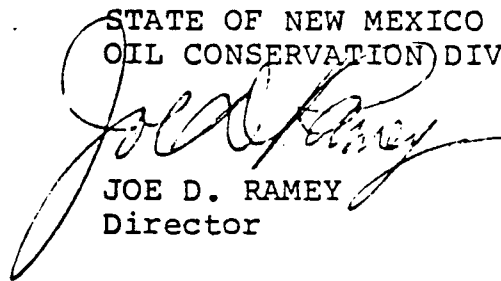

JOE D. RAMEY  
Director

S E A L

fd/

STATE OF NEW MEXICO  
ENERGY AND MINERALS DEPARTMENT  
OIL CONSERVATION DIVISION  
STATE LAND OFFICE BLDG.  
SANTA FE, NEW MEXICO  
7 May 1980

EXAMINER HEARING

IN THE MATTER OF:

Application of General Crude Processing ) CASE  
for an oil treating plant permit, San ) 6887  
Juan County, New Mexico. )

BEFORE: Daniel S. Nutter

TRANSCRIPT OF HEARING

A P P E A R A N C E S

For the Oil Conservation Division: Ernest L. Padilla, Esq.  
Legal Counsel to the Division  
State Land Office Bldg.  
Santa Fe, New Mexico 87501

For the Applicant: Richard Tully, Esq.  
Attorney at Law  
Farmington, New Mexico

SALLY W. BOYD, C.S.R.  
Rt. 1 Box 193-B  
Santa Fe, New Mexico 87501  
Phone (505) 455-7409

1  
2  
3  
4  
5  
6  
7  
8  
9  
10  
11  
12  
13  
14  
15  
16  
17  
18  
19  
20  
21  
22  
23  
24  
25

# I N D E X

TIM MULVILLE

Direct Examination by Mr. Tully	3
Cross Examination by Mr. Nutter	14

# E X H I B I T S

Applicant Exhibit One, Letter	4
Applicant Exhibit Two, Letter	5
Applicant Exhibit Three, Plat	5
Applicant Exhibit Four, Plat	5
Applicant Exhibit Five, Letter	9
Applicant Exhibit Six, Letter	9

**SALLY W. BOYD, C.S.R.**  
Rt. 1 Box 193-B  
Santa Fe, New Mexico 87501  
Phone (505) 455-7409

1 MR. NUTTER: We'll call next Case Number  
2 6887.

3 MR. TULLY: May it please the Division,  
4 I'm Richard Tully. I'll be representing General Crude Pro-  
5 cessing. I have one witness to be sworn, Mr. Tim Mulville.

6 MR. PADILLA: And this is the application  
7 of General Crude Processing for an oil treating plant permit,  
8 San Juan County, New Mexico.

9  
10 (Witness sworn.)

11  
12 TIM MULVILLE  
13 being called as a witness and having been duly sworn upon his  
14 oath, testified as follows, to-wit:

15  
16 DIRECT EXAMINATION

17 BY MR. TULLY:

18 Q Would you state your name, please?

19 A Tim Mulville.

20 Q Your address?

21 A Farmington, New Mexico.

22 Q Occupation?

23 A I'm Managing Partner of General Crude  
24 Processing.

25 Q And what type of business entity is General

SALLY W. BOYD, C.S.R.

Rt. 1 Box 193-B

San Juan Co., New Mexico 87501

Phone (505) 455-7409

1 Crude Processing?

2 A. We treat emulsified oil.

3 Q. I now hand you what has been marked as  
4 Exhibit Number One. Would you please identify and explain this  
5 exhibit?

6 A. This is an exhibit from the State of New  
7 Mexico -- excuse me, to the State of New Mexico, describing  
8 our treating plant and where the location is, the type treating  
9 plant, the capacity, and basically what we do at the plant,  
10 or the operation.

11 Q. Would it be fair to say that this is a  
12 treating plant which will reclaim, treat, process, or other-  
13 wise make tank bottoms or other waste oil marketable?

14 A. That is correct.

15 Q. Going through Exhibit Number One, now,  
16 referring now to what's listed there under paragraph number  
17 two, would you please describe for us the treatment that you  
18 do to this oil to make it marketable?

19 A. Well, there's three processes involved in  
20 treating highly emulsified oil.

21 The first one is heat. The second one  
22 is chemical. The other one is settling.

23 We use basically non-organic chemicals  
24 in the process. Non-organic chemicals have to be used in the  
25 process to keep from damaging the catalyst in the refineries.

SALLY W. BOYD, C.S.R.

Rt. 1 Box 193-B  
Santa Fe, New Mexico 87501  
Phone (505) 455-7409

1 And that's about as simple as it is.

2 Q Okay. I now hand you what has been marked  
3 as Exhibit Number Two. Would you please identify and explain  
4 this exhibit?

5 A This is a letter from the State of New  
6 Mexico, Energy and Minerals Department, Oil Conservation Divi-  
7 sion, and this is dated March 20th, 1980, and it's regarding  
8 our treating plant at Flora Vista, and it authorizes us to  
9 operate for 60 days pending approval of the application, and  
10 there's criteria in here as to the location of the plant,  
11 drawings, et cetera, type of plant, chemicals to treat oil,  
12 capacity of the storage capacity, et cetera, throughout, and  
13 certification from the appropriate fire control agency that  
14 we've complied with the local fire safety regulations.

15 Q Okay. I now hand you what has been marked  
16 as Exhibit Number Three and also what has been marked as  
17 Exhibit Number Four, and would you please identify and ex-  
18 plain these two exhibits?

19 A Exhibit Number Three is a plat showing the  
20 actual location of the treating plant in Flora Vista, and it  
21 shows what's existing in use, what's existing there not in  
22 use, and what's also proposed. And basically the whole outlay  
23 of the plant.

24 The other one also is another plat which  
25 gives the footage from the highway to the plant.

SALLY W. BOYD, C.S.R.  
Rt. 1 Box 193-B  
Santa Fe, New Mexico 87501  
Phone (505) 455-7409

SALLY W. BOYD, C.S.R.

Rt. 1 Box 193-B  
Santa Fe, New Mexico 87501  
Phone (505) 455-7409

1 Q Referring to Exhibit Number Three, would  
2 you please go through different tanks that you have there, and  
3 explain their use in processing this oil, whether they are  
4 treaters or holding tanks or --

5 A Okay. The 10,000 barrel capacity, the  
6 three 5000 barrel capacities, are holding tanks. 1500 barrel  
7 is a holding tank. The two --

8 MR. NUTTER: Now where is the 1500 bar-  
9 rel, Mr. Mulville?

10 A That is right next to the water storage  
11 pit. It says industrial --

12 MR. NUTTER: Okay, I see it.

13 A That's another. Okay, then again the  
14 two small tanks adjacent to it are the treaters that we have  
15 on line at the present time.

16 MR. NUTTER: Those are the two facilities  
17 that shown connected with a blue line?

18 A That is correct.

19 MR. NUTTER: Those are what, now?

20 A Those are treating tanks.

21 MR. NUTTER: Thank you. Go ahead.

22 A And the other two adjacent to them are the  
23 ones that we have proposed and the third one should be put  
24 on line next week.

25 Q Would you please describe for us the

1 present capacity as well as the proposed capacity for your  
2 plant?

3 A. The present capacity that we have right  
4 now is 11,500 barrel capacity. The total capacity that is  
5 there will amount to 26,000, I believe, right in that area.  
6 I'm not quite sure, I'll have to look at the total, but it's  
7 right in that area, 26,000 barrels.

8 Q. Would you briefly give us the history of  
9 this particular plant?

10 A. Yes. The plant was established as a re-  
11 finery in 1954. It's been used from 1954 up to this time as  
12 a refinery site. It was the, from my understanding, this was  
13 the first loading dock ever established in the State of New  
14 Mexico.

15 Q. How far away from the nearest fire station  
16 is this plant?

17 A. One quarter mile.

18 Q. And where is that fire station located?

19 A. On the highway at Flora Vista.

20 Q. How many loading docks and unloading docks  
21 do you have at the present time?

22 A. We have two unloading docks and one loading  
23 dock.

24 Q. And would you please show us on either  
25 one of these maps where those loading and unloading docks are?

SALLY W. BOYD, C.S.R.

Rt. 1 Box 193-B  
Santa Fe, New Mexico 87501  
Phone (505) 455-7409

SALLY W. BOYD, C.S.R.

Rt. 1 Box 193-B  
Santa Fe, New Mexico 87501  
Phone (505) 455-7409

1           A           Okay. Where it indicates industrial area,  
2 and the blue lines, we have a loading/unloading facility that  
3 goes into the 1500. We have an unloading facility that goes  
4 into the 10,000. And we load back out through that blue line  
5 from the 10,000 and also load back out where the treating  
6 tanks are back up to where it indicates industrial area right  
7 there, back into the in-and-out at the present time.

8           Q           What are the sources for your sediment  
9 oil that you are treating and processing at this time?

10           A           We pick up the sediment oil from a lot of  
11 the oil companies. I have different contracts with Tenneco,  
12 Tesoro, Amoco, let's see, Gulf, and we pick up from pits or  
13 tanks that have highly emulsified oil, bring it in, and store  
14 it.

15           Q           Those are your firm customers, then?

16           A           That is correct.

17           Q           And who are some of your potential customers?

18           A           At this time we've verbally entered into  
19 agreements with El Paso Natural Gas, Northwest Pipeline,  
20 Supron. I have quite a few other I can't recollect at this  
21 particular moment.

22           Q           Do you have any type of flaring at this  
23 plant?

24           A           No. None whatsoever.

25           Q           Are you providing an alternative for the

1 oil and gas industry to the current practice of burning off  
2 sediment oil, or otherwise being destroyed by the operators?

3 A. That is correct.

4 Q. Have you filed your performance bond for  
5 \$10,000 with the New Mexico Oil Conservation Division?

6 A. It hasn't been filed but we do have it in  
7 hand today. It was hand-delivered and it will be filed today.

8 Q. I now hand you what has been marked as  
9 Exhibit Number Five, as well as Exhibit Number Six. Would  
10 you please identify and explain these exhibits?

11 A. This is a letter from the fire marshal,  
12 San Juan County, in Aztec, New Mexico, and I requested inform-  
13 ation from him to see if we were in compliance with the uni-  
14 form fire code, San Juan County, and he had deficiencies,  
15 which are listed, check valves must be placed in the unloading  
16 rack; all pipes must be properly supported; all docking will  
17 be in accordance with the uniform fire code; remove all waste  
18 petroleum presently located in a pond.

19 He gave me specific dates as to when to  
20 comply with him, deficiencies one, two, and three by April  
21 30th, 1980; deficiency four by June 15th, 1980.

22 The second letter is in response to his  
23 and indicates that one, two, and three have been complied  
24 with and number four will be complied with by June 15th.

25 Q. Would you be willing to provide a copy

SALLY W. BOYD, C.S.R.

Rt. 1 Box 193-B  
Santa Fe, New Mexico 87501  
Phone (505) 455-7409

1 of the final clearance from the fire marshal to the NMOCD  
2 when it's available?

3 A. Yes.

4 Q. Would you please describe for us the by-  
5 products from your treating plant and what you plan to do with  
6 these by-products?

7 A. The by-products after it's settled out is  
8 drained into a pond. We'll then skim them back into the  
9 pits -- excuse me, back into our treating process out of the  
10 pit and recycle that product until it gets to asphalt. Then  
11 at that time we're going to use the asphalt at our plant to  
12 improve all the roads at the plant site.

13 Then the water will be back-hauled out to  
14 the field and they'll recirculate that back into their in-  
15 jection systems.

16 Q. Referring back now to Exhibit Number Four,  
17 or excuse me, Exhibit Number Three, the water storage pit,  
18 would you please describe for us that water storage pit and  
19 you're presently doing with that water storage pit?

20 A. That water storage pit has been there  
21 from the existence of the refinery and when we located on  
22 this property there was a considerable amount of oil already  
23 in the pit. We have added to that, of course, on draining  
24 our heat-treaters, and as soon as the weather is warm enough  
25 we'll skim that back off. But that's basically what it is.

SALLY W. BOYD, C.S.R.

Rt. 1 Box 193-B  
Santa Fe, New Mexico 87501  
Phone (505) 455-7409

1 ~~water and heavy, emulsified oil.~~

2 Q Would you describe for us, using that same  
3 exhibit, the access in and out of this plant for the trans-  
4 porters of the sediment oil, as well as the transporters of  
5 the processed oil?

6 A We have highway access, paved, into the  
7 loading/unloading area, and access is excellent on the high-  
8 way frontage all the way through there.

9 Q And would you describe for us what you  
10 do with the processed or treated oil after you are finished  
11 with it?

12 A That is shipped out to a refinery so they  
13 can run it through their process for product.

14 Q Within your treating process I believe  
15 you mentioned that one of the steps was to apply heat. What  
16 are you presently using to -- for your heat source?

17 A We're using gas tubes at the present time.  
18 And the reason we used the gas tubes is to get on line faster.  
19 Our plans call for steam generation within six months.

20 Q Is it my understanding that you apply  
21 this heat to this sediment oil and those -- the heat is ap-  
22 plied to this sediment oil in the treaters, is that correct?

23 A That is correct.

24 Q And where are these treaters located?

25 A On Exhibit Three.

SALLY W. BOYD, C.S.R.

Rt. 1 Box 193-B  
Santa Fe, New Mexico 87501  
Phone (505) 455-7409

1 Q. On Exhibit Three?

2 A. Where the blue line is indicated are the  
3 first two 400-barrel tanks in the green.

4 Q. Okay. When unloading or loading sediment  
5 oil or treated oil, are these treaters shut down?

6 A. That is correct.

7 Q. Has General Crude Processing filed a  
8 C-104, Request for Allowable and Authorization to Transport  
9 Oil and Gas, with New Mexico Oil Conservation Division?

10 A. No.

11 Q. Have you filed your monthly report on  
12 C-118s, Treating Plant Operator's Monthly Report, with New  
13 Mexico Oil Conservation Division?

14 A. Yes.

15 Q. Would you describe for us the production  
16 you have encountered so far since you've started your opera-  
17 tions and what you anticipate in the future?

18 A. Last month approximately 2700 barrels we  
19 produced to the refineries, had associated problems for the  
20 better part of the month; I should say half of the month.  
21 And we anticipate delivering to the refinery 5000 barrels a  
22 month starting this month and thereafter.

23 Hopefully, when we get our steam genera-  
24 tors on we plan to escalate that to 10,000 barrels a month.

25 Q. When you receive sediment oil from the

SALLY W. BOYD, C.S.R.

Rt. 1 Box 193-B  
Santa Fe, New Mexico 87501  
Phone (505) 455-7409

1 operator of a particular lease, do you notify that operator  
2 when you have recovered pipeline oil from the sediment oil  
3 that they have tendered to you?

4 Do you have procedures set up to do that?

5 A. For pipeline oil?

6 Q. Yes.

7 A. We don't receive pipeline oil.

8 Q. You don't?

9 A. No.

10 Q. In your opinion will the approval of the  
11 treating plant permit provide for the further recovery of  
12 sediment oil which would not otherwise be recovered and used,  
13 which would thereby prevent waste?

14 A. That is correct.

15 Q. Further, in your opinion will this plant  
16 and the method you will be using to process this sediment oil  
17 effectively and efficiently process, treat, and reclaim this  
18 sediment oil?

19 A. Yes.

20 Q. Would you request of the New Mexico Oil  
21 Conservation Division that if they take this case under ad-  
22 visement that they provide you with a further extension past  
23 the 60 days until such permanent permit is issued?

24 A. Yes.

25 Q. Were these exhibits prepared under your

SALLY W. BOYD, C.S.R.

Rt. 1 Box 193-B

Santa Fe, New Mexico 87501

Phone (505) 455-7409

1 supervision and control?

2 A. That is correct.

3 MR. TULLY: At this time I would move for  
4 the introduction into evidence of Exhibits One through Six.

5 MR. NUTTER: Applicant's Exhibits One  
6 through Six will be admitted in evidence.

7 MR. TULLY: And I have no further ques-  
8 tions, Mr. Nutter.

9

10 CROSS EXAMINATION

11 BY MR. NUTTER:

12 Q. Mr. Mulville, now these treating tanks  
13 that you mentioned, are they treaters or treating tanks?

14 A. Treating tanks.

15 Q. And you mentioned that at the present  
16 time you're using gas tubes. Do the gas tubes go right through  
17 these tanks and transmit the -- and is there a fire inside  
18 those tubes --

19 A. There is.

20 Q. -- that just transmits the heat into the  
21 tank?

22 A. That is correct. They're a tube that goes  
23 in and comes back out. It's a sealed tube that has a fire  
24 within it. That is correct.

25 Q. So you have a fire actually in the bottom

1 of the tank there in this tube that goes in and out of the  
2 tank.

3 A. Yes, sir.

4 Q. Okay. Now, you're going to convert this  
5 to steam, is that it?

6 A. Steam generation, yes.

7 Q. And you will have an outside generator of  
8 steam there, burning some sort of fuel, and then pipe in hot  
9 steam through the tank?

10 A. That is correct.

11 Q. Will it take more tubes in there than you  
12 have at the present time?

13 A. Well, that would be a point that we'd have  
14 to ponder on a little bit. Our tubes that we use now are a  
15 lot larger for the simple reason that it's gas-driven, natural  
16 gas-driven.

17 Q. What is the diameter of those fire tubes?

18 A. Well, one of them is 6-inch and one of  
19 them is 8-inch.

20 Q. I see.

21 A. Now, as far as steam generation, it  
22 wouldn't take that large of a tube.

23 We have another plant in Wyoming, in  
24 Powell, Wyoming, and that's all steam generated, and them  
25 tubes aren't quite that large. They're usually 1-inch, 2-inch

SALLY W. BOYD, C.S.R.

Rt. 1 Box 193-B  
Santa Fe, New Mexico 87501  
Phone (505) 455-7409

1 tubes.

2 Q I see.

3 A There's a lot of them but I don't know  
4 what would balance out that way.

5 Q Now I don't notice any dikes around these  
6 two existing treating tanks nor the proposed treating tanks.

7 A There is a dike where it says water  
8 storage pit. There's a dike that runs across that and to the  
9 back side. Until we get our other treaters in the fire mar-  
10 shal said to leave the diking area off of the other side,  
11 which would be the red tanks. There will be a dike running  
12 parallel to them.

13 This is sitting in a ravine and has a  
14 natural diking system between the loading ramps and the blue  
15 lines where it says industrial area. There's a natural --

16 Q There's an embankment that comes down  
17 like --

18 A Yes, that is correct, there is an embank-  
19 ment there. It's a natural dike. It runs all that length,  
20 and then we have the diking on the back side.

21 As soon as we get our other treaters in,  
22 then that will go over to the loading ramp across there.

23 Q How about the two ends of this?

24 A That's dike on the ravine. The water  
25 storage pit has a dike across it. That's all in the same

SALLY W. BOYD, C.S.R.

Rt. 1 Box 193-B  
Santa Fe, New Mexico 87501  
Phone (505) 455-7409

1 ravine.

2 Q So everything is enclosed in a depressed  
3 area; then, in here.

4 A That is correct.

5 Q And then these holding tanks, the large  
6 ones, they all appear to be diked. Are they up above this  
7 ravine where the treating tanks are?

8 A Yes, sir, they are.

9 Q And they do have dikes around them?

10 A Yes, sir, they do.

11 Q Now, what about this thing that's indi-  
12 cated up here in the upper righthand corner of Exhibit Three.  
13 It says storage reservoir. What is that?

14 A This has nothing to do with the existing  
15 facility. That was a storage reservoir that was used when the  
16 refinery was there.

17 Q What was it used to hold, water?

18 A For the cooling tower, yes, it sure was.  
19 In fact, that's being pulled out. All the old crackers and  
20 the -- all the pressurized vessels and all that, the boilers,  
21 the old boilers are all torn down now and being moved out.

22 Q So that storage reservoir there will not  
23 be used any more.

24 A No, sir.

25 Q Now, this water storage pit, is this the

1 one that the fire marshal had reference to that has waste  
2 petroleum in it?

3 A. That is correct.

4 Q. And when you comply with his request that  
5 the waste petroleum be removed, will that leave some sort of  
6 emulsion or water or something in there?

7 A. What we're planning on doing is in the  
8 very edge of that, mouth of that pit, we're planning on in-  
9 stalling another 1500 barrel tank, so when we drain off of our  
10 heat-treaters that emulsion will go into a tank. Then the  
11 water will be driven off when the emulsion comes in there  
12 into the water storage pit, so basically the only thing that  
13 will eventually go into the pit will be water. The emulsion  
14 will be put into a 1500 barrel tank and then we'll pull that  
15 back off and recycle it.

16 Q. And do you have a permit for water dis-  
17 charge from the EID or from any other agency of this state?

18 A. No.

19 Q. But you would be discharging water into  
20 that pit.

21 A. Yes.

22 Q. That's not a lined pit, is it?

23 A. No, that -- it's been there since 1954.

24 Q. Now, you're receiving sediment oil, being  
25 tank bottoms and pit oil, from numerous producers, and you

SALLY W. BOYD, C.S.R.

Rt. 1 Box 193-B

Santa Fe, New Mexico 87501

Phone (505) 455-7409

1 anticipate to get some more. What is the product of this  
2 plant, pipeline quality oil?

3 A. No, no. To give you an example, basically  
4 the oil that I have been -- I started with, came from Aneth  
5 Field. We're pulling out of some other fields here in New  
6 Mexico now, just started, and the specific gravity of the  
7 Aneth oil is around 40-42 gravity. The oil that we pull from  
8 them out of the pits, since it's oxidized and emulsified,  
9 it runs around 32-32.5.

10 Q. This is what you're picking up from them.

11 A. That is correct. So there's quite a bit  
12 of difference in the gravity of it.

13 Q. Now what's the quality of the oil that  
14 you -- that is the product of your plant, then?

15 A. I don't follow you there, sir.

16 Q. Well, what are you making here in this  
17 plant?

18 A. Oh, okay, it's highly emulsified. In  
19 other words the BSW runs anywhere from 25 in BSW as high as  
20 90 percent.

21 Q. Well, this is when you pick it up.

22 A. That's correct. Then we treat it --

23 Q. When you finish treating it, that's what  
24 I want to know what you have when you get through treating it.

25 A. Okay. We take all the oil that we do have

SALLY W. BOYD, C.S.R.

Rt. 1 Box 193-B

Santa Fe, New Mexico 87501

Phone (505) 455-7409

1 to 1 percent or less BSW, and through the refinery that we're  
2 shipping to now, has to be .5 or less, and basically we've  
3 been shipping .3.

4 Q Well, this is pipeline quality oil, then.

5 A Oh, going back in, yes. I misunderstood.

6 Q Well, that's what I meant.

7 A Oh, I'm sorry.

8 Q The product of your plant is pipeline  
9 quality oil.

10 A Yes, that is correct.

11 Q And then these residues that you have  
12 left over, you pass them into this pit. I guess it's -- I  
13 don't know if it's residues that you'll have in the future or  
14 residues you have now with this waste petroleum that's in  
15 the pit, but they would be recycled back into the plant and  
16 continuously processed until you have nothing left but asphalt,  
17 which would be used for --

18 A Road material.

19 Q -- road material.

20 A That is correct.

21 Q And I think you mentioned that water that  
22 you will be deriving will be back-trucked to the leases?

23 A That is correct.

24 Q And the operator would dispose of that  
25 water with whatever other water system he has there.

1 A. Yes, sir. I've made arrangements on  
2 that. That goes actually back up to Aneth Field.

3 Q. So your tank trucks come in bringing the  
4 sediment oil and they'll go back carrying the water.

5 A. That's correct.

6 Q. Now you say you do have your bond with  
7 you today and it's going to be filed today?

8 A. Yes, sir.

9 Q. Now, in your letter to the fire marshal,  
10 your letter was dated -- it doesn't have a date on it, but  
11 you stated that items one, two, and three have been corrected  
12 or will be corrected, and in your testimony you mentioned  
13 that they had been corrected. Have these, in fact, all been  
14 done?

15 A. One, two, and three have been complied  
16 with.

17 Q. They have been done?

18 A. Yes.

19 Q. And then remaining is item four, which  
20 is the pond there, and you're waiting for the stuff to warm  
21 up a little so you can skim it out better.

22 A. That is correct.

23 Q. And it will be accomplished by June 15th.

24 A. Yes, sir.

25 MR. NUTTER: Are there any further ques-

SALLY W. BOYD, C.S.R.

Rt. 1 Box 193-B  
Santa Fe, New Mexico 87501  
Phone (505) 455-7409

1 tions of Mr. Mulville?

2 MR. CHAVEZ: Yes sir.

3 MR. NUTTER: Yes, sir, Mr. Chavez.

4 MR. CHAVEZ: I'm Frank Chavez, Supervisor  
5 of the Aztec District.

6 Mr. Mulville, in assessing the need for  
7 such a plant, could you describe a couple of pits which you  
8 have noted within the area and the quantities of oil that  
9 you expect to recover from these pits?

10 A. Yes, sir. I'll give one example in the  
11 Hospah area. I have seven pits which are approximately 50x75  
12 and they contain 3 to 4 feet of oil in each pit. We estimate  
13 there's 40,000 barrels of product there to be removed.

14 Cedar Hills area, I observed a pit. It's  
15 about 60x20 and it contains 2000 barrels of oil.

16 There's numerous pits in the area like  
17 that.

18 Aneth, which is not in the State of New  
19 Mexico, I have one pit. It's 175x100x7 feet, which basically  
20 comes out to around 34,000 barrels of oil.

21 And there's numerous pits all over the  
22 field that I have observed and the product is there.

23 MR. CHAVEZ: Also, Mr. Mulville, after you  
24 pull, say, the large number of pits that are available, what  
25 would you consider your average daily, say, production of oil,

SALLY W. BOYD, C.S.R.

Rt. 1 Box 193-B

Santa Fe, New Mexico 87501

Phone (505) 455-7409

1 say, once you get all the big pits pulled and start going to  
2 a regular scheduled type of pit?

3 A. We can still maintain the 5000 barrel a  
4 month production and later on the 10,000 barrel a month pro-  
5 duction.

6 MR. CHAVEZ: So the supply is there?

7 A. The supply is there.

8 MR. CHAVEZ: And how much of that -- your  
9 product, pipeline quality oil, will be available for New  
10 Mexico refineries?

11 A. At the present time it's not going to New  
12 Mexico refineries, but I'm in the negotiation stage. In fact  
13 yesterday, to change that situation. So basically I would  
14 say the majority of it will be going to New Mexico in the  
15 near future.

16 MR. CHAVEZ: That's all the questions I  
17 have.

18 MR. NUTTER: Are there further questions  
19 of Mr. Mulville? Yes, sir.

20 MR. GHOLSON: Charles Gholson, OCD, Aztec  
21 I have one question.

22 You stated that you're hauling all your  
23 water back to Aneth now, right?

24 A. Not at the present time, no.

25 MR. GHOLSON: Excuse me, that's what you

SALLY W. BOYD, C.S.R.

Rt. 1 Box 193-B

Santa Fe, New Mexico 87501

Phone (505) 455-7409

1 propose to do.

2 A. Yes.

3 MR. GHOLSON: Okay. Well, after you start  
4 getting this oil, say, at Hospah are you still going to be  
5 hauling the water to Aneth?

6 A. Yes.

7 MR. GHOLSON: All water?

8 A. Is going to go to Aneth.

9 MR. GHOLSON: To be disposed of in Utah?

10 A. Yes, sir.

11 MR. GHOLSON: Thank you.

12 MR. NUTTER: Are there any more questions?

13 The witness may be excused.

14 Anything further, Mr. Tully?

15 MR. TULLY: No, sir.

16 MR. NUTTER: Does anyone have anything  
17 they wish to offer in Case Number 6887?

18 MR. CHAVEZ: May I make a statement, Mr.  
19 Examiner?

20 MR. NUTTER: A statement?

21 MR. CHAVEZ: Yes.

22 MR. NUTTER: From you?

23 MR. CHAVEZ: Yes.

24 MR. NUTTER: Okay, make your statement.

25 MR. CHAVEZ: As Mr. Mulville stated, there

SALLY W. BOYD, C.S.R.

Rt. 1 Box 193-B

Santa Fe, New Mexico 87501

Phone (505) 455-7409

1 is a need for the plant, basically because of the number of  
2 pits in the area in which oil has accumulated over some time.

3 So I've been working closely with Mr.  
4 Mulville on locating pits and making determinations as to the  
5 quantity and the quality of oil in the pits before we allow  
6 any -- any type of other disposition of the oil.

7 But basically there is presently a need  
8 for a type of treatment plant in the area.

9 MR. NUTTER: Thank you. Does anyone else  
10 have anything to offer in Case 6887?

11 We'll take the case under advisement.

12  
13 (Hearing concluded.)  
14  
15  
16  
17  
18  
19  
20  
21  
22  
23  
24  
25

SALLY W. BOYD, C.S.R.

Rt. 1 Box 193-B

Santa Fe, New Mexico 87501

Phone (505) 455-7409

## C E R T I F I C A T E

I, SALLY W. BOYD, C.S.R., DO HEREBY CERTIFY that the foregoing Transcript of Hearing before the Oil Conservation Division was reported by me; that the said transcript is a full, true, and correct, record of the hearing, prepared by me to the best of my ability.

Sally W. Boyd C.S.R.

SALLY W. BOYD, C.S.R.

Rt. 1 Box 193-B

Santa Fe, New Mexico 87501

Phone (505) 455-7409

6887  
80

5/7





# GENERAL CRUDE PROCESSING

P. O. Box 2609, Farmington, New Mexico 87401 ☐ 505-327-6946

March 20, 1980

State of New Mexico  
Energy & Minerals Department  
Oil Conservation Commission  
P. O. Box 2088  
Santa Fe, New Mexico 87501

Gentlemen:

This is our application for a Treating Plant under your Rule 312 of the Rules and Regulations contained in the State of New Mexico Energy and Minerals Department, Oil Conservation Division.

1. The location of the plant is in Flora Vista, commonly referred to as the "Old Bee Line Refinery." Attaches is plat, color coded with explanations of our operation at present and proposed.
2. The type of plant is a Treating Plant as above mentioned, which treats Sediment Oil, Emulsion, Basic Sediments, and Tank Bottoms. The process we use is Heat and Non-organic Chemicals, then settling of same. This, in turn, goes back to the refinery for their process. We operate this same type process in Powell, Wyoming under the name of Crude Processing and have had great success for quite some time now and are expanding this needed service in New Mexico.
3. Capacity - We currently have treating capacity of 800 BBL and storage capacity of 26,500 BBL. Fire-wall design and capacity are earth compacted fill and capacity is 50 percent greater than each tank. Pit - One only, earth compacted fill and capacity of 12,000 BBL. Feedstock comes from all over the Four Corners area, such as pit's tank bottoms,

APPLICATION FOR OIL TREATING  
PLANT PERMIT BY GENERAL CRUDE  
PROCESSING  
CASE NO. 6887  
EXHIBIT NO. \_\_\_\_\_



# GENERAL CRUDE PROCESSING

P. O. Box 2609/Farmington, New Mexico 87401 ☐ 505-327-6946

Page -2-

swab oil, etc. The oil is put into our storage tanks, treated, shipped out to refinery. The waste is put into our pit, then recycled into our treaters then back to the refinery. When this material gets to asphalt then we use it at the plant for road material. The water from the pit is then transported back to the well sites for their injection systems.

4. Attached is Certification from appropriate Fire Control Agency.

I feel this is a greatly needed service to New Mexico, as we can stop the opening, burning and covering up of pits and put this product that has been a continual problem from the first day the first well was drilled. We can successfully treat this so called waste oil and put it back into our Oil inventory that this country so badly needs.

Thank you for your consideration in this application.

Sincerely,

Tim Mulville

TN/IE



BRUCE KING  
GOVERNOR  
LARRY KEHOE  
SECRETARY

STATE OF NEW MEXICO  
ENERGY AND MINERALS DEPARTMENT  
OIL CONSERVATION DIVISION  
AZTEC DISTRICT OFFICE

1000 RIO BRAZOS ROAD  
AZTEC, NEW MEXICO 87410  
(505) 334-6178

March 20, 1980

Mr. Tim Mulville  
General Crude Processing  
P. O. Box 2609  
Farmington, New Mexico 87401

Re: Flora Vista treating plant

Dear Mr. Mulville:

The letter authorizes you to operate the referenced plant for a period of sixty (60) days from the above date pending approval of your application. However, you are directed to file the required performance bond immediately or this authority will be rescinded.

Your application should contain the following information in detail:

1. Location of plant - show schematic drawing of plant, its location to highways, residences and any outstanding topographic features.
2. Type of plant - describe processes and chemicals used to treat oil.
3. Capacity - describe treating capacity and storage capacity; describe firewall design and capacity, and pit design and capacity; describe sources and quantities of feedstock and disposition of crude oil and plant wastes, residues and water.
4. Certification from appropriate fire control agency that plant complies with local fire safety regulations.

If you have any questions, please don't hesitate to contact this office.

Yours truly,

Frank T. Chavez  
District Supervisor

xc: Oil Conservation Division, Santa Fe

FTC:no

APPLICATION FOR OIL TREATING  
PLANT PERMIT BY GENERAL CRUDE  
PROCESSING  
CASE NO. 6887  
EXHIBIT NO. 2

R. E. KARLIN  
CHAIRMAN

ROBERT L. BATELY, JR.  
MEMBER

LINNE BLANCETT  
MEMBER



## FIRE MARSHAL

SAN JUAN COUNTY  
112 SOUTH KESNA VERDE AVE.  
AZTEC, NEW MEXICO  
87410

DAVID A. VARGAS  
MANAGER

DON MCGONIGLE  
FIRE MARSHAL

Mr. Tim Mulville  
General Crude Processing  
P.O. Box 2609  
Farmington, NM 87401

Dear Mr. Mulville:

Per your request concerning whether your reclaiming oil facility in Flora Vista is in compliance with the Uniform Fire Code, (San Juan County Ordinance #6). As you are aware deficiencies exist which should be corrected:

1. Check valves must be placed at the unloading rack.
2. All pipes must be properly supported.
3. All diking will be in accordance with the Uniform Fire Code.
4. Removal of the waste petroleum presently located in a pond.

Deficiencies No. 1, 2, and 3 above should be corrected no later than April 30, 1980, and deficiency No. 4 should be corrected by June 15, 1980.

When the above deficiencies have been corrected, and no further expansion is noted your facility will then be in compliance with the Uniform Fire Code.

If I can be of any further assistance to you, or answer any questions you may have, please do not hesitate to call on me at the above number.

Yours in fire protection.

Sincerely,

*Don McGonigle*  
Don McGonigle  
Fire Marshal

DM/jb

APPLICATION FOR OIL TREATING  
PLANT PERMIT BY GENERAL CRUDE  
PROCESSING  
CLASS NO. 2487  
DOCUMENT NO. 5



# GENERAL CRUDE PROCESSING

P. O. Box 2609/Farmington, New Mexico 87401 505-327-6946

Fire Marshal  
San Juan County  
Mr Don McGonigle;

Dear Mr McGonigle;

Per you letter dated April 07, 1980, on compliance with the Uniform Fire Code, (San Juan County Ordinance #6). The deficiencies which you outlined have been corrected or will be corrected prior to the ~~date~~ the dates indicated in your letter.

1. Check valves are in place at the unloading rack.
2. All pipes that we use are now properly supported.
3. All diking for our operation currently used are now complied with.
4. Removal of waste petroleum presently located in pond will be complied with by June 15, 1980.

Thank you for your time and consideration in these matters.

Sincerely,

Tim Mulville

cc:file  
TM/gja

APPLICATION FOR OIL TREATING  
PLANT PERMIT BY GENERAL CRUDE  
PROCESSING  
CASE NO. 1987  
EXHIBIT NO. 6

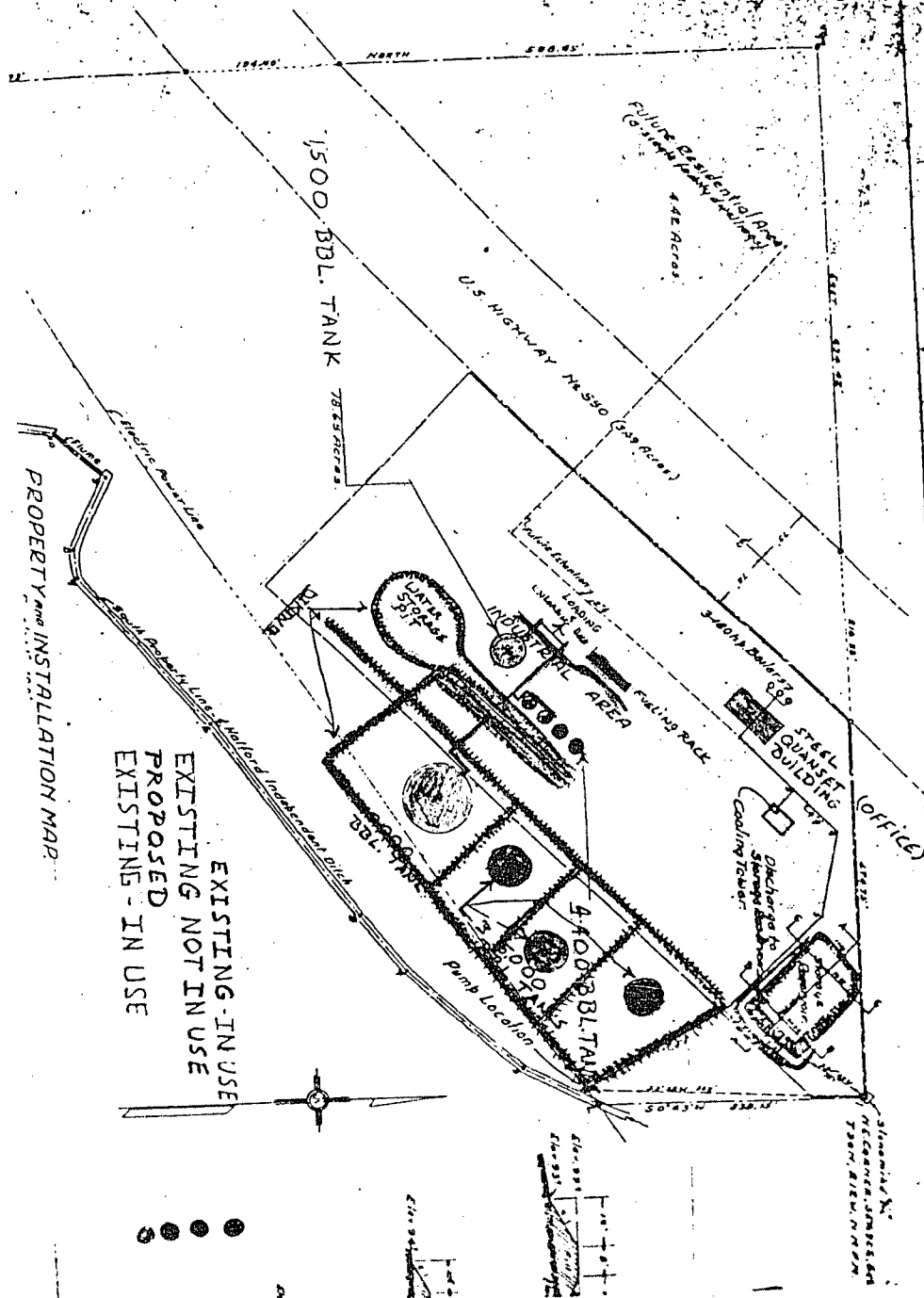

APPLICATION FOR OIL TREATING  
PLANT PERMIT BY GENERAL CRUDE  
PROCESSING  
CASE NO. 6487  
EXHIBIT NO. 2



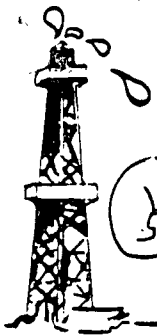

# GENERAL CRUDE PROCESSING

P. O. Box 2609/Farmington, New Mexico 87401 D 505-327-6946

March 24, 1980

State of New Mexico  
Energy & Minerals Department  
Oil Conservation Commission  
P. O. Box 2088  
Santa Fe, New Mexico 87501

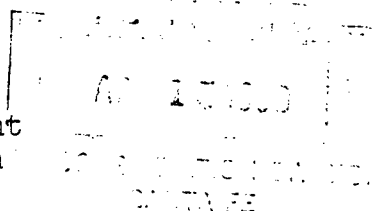

Case 6887

Location SE 1/4 SE 1/4 Sec 21,  
T30N, R12W  
San Juan Co.

Gentlemen:

This is our application for a Treating Plant under your Rule 312 of the Rules and Regulations contained in the State of New Mexico Energy and Minerals Department, Oil Conservation Division.

1. The location of the plant is in Flora Vista, commonly referred to as the "Old Bee Line Refinery." Attached is the plat, color coded with explanations of our operation at present and proposed.
2. The type of plant is a Treating Plant as above mentioned, which treats Sediment Oil, Emulsion, Basic Sediments, and Tank Bottoms. The process we use is Heat and Non-Organic Chemicals, then settling of same. This, in turn, goes back to the refinery for their process. We operate this same type process in Powell, Wyoming under the name of Crude Processing and have had great success for quite some time now and are expanding this needed service in New Mexico.
3. Capacity - We currently have treating capacity of 800 BBL and storage capacity of 26,500 BBL. Fire-wall design and capacity are earth compacted fill and capacity is 50 percent greater than each tank. Pit - One only, earth compacted fill and capacity of 12,000 BBL. Feedstock comes from all over the Four Corners area, such as pit's tank bottoms,



# GENERAL CRUDE PROCESSING

P. O. Box 2609/Farmington, New Mexico 87401 ☐ 505-327-6946

Page -2-

swab oil, etc. The oil is put into our storage tanks, treated, shipped out to refinery. The waste is put into our pit, then recycled into our treaters then back to the refinery. When this material gets to asphalt then we use it at the plant for road material. The water from the pit is then transported back to the well sites for their injection systems.

4. Attached is Certification from appropriate Fire Control Agency.

I feel this is a greatly needed service to New Mexico, as we can stop the open burning and covering up of pits and put this product that has been a continual problem from the first day the first well was drilled. We can successfully treat this so called waste oil and put it back into our Oil inventory that this country so badly needs.

Thank you for your consideration in this application.

Sincerely,

Tim Mulville

TM/fg



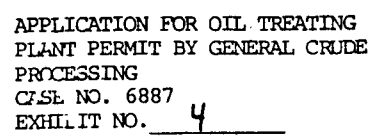

9	NEW MEXICO	Project F-032
---	------------	---------------