

HIP - 2

**GENERAL
CORRESPONDENCE**

YEAR(S):

1994

ARCO Pipe Line Company
Midland Crude Systems
Post Office Box 1190
Midland, Texas 79702
Telephone 915 682 2576

OIL CONSERVATION DIVISION
RECEIVED



1994 AUG 30 AM 8 50

August 24, 1994

Mr. Chris E. Eustice
Geologist
State of New Mexico
Oil Conservation Division
P. O. Box 2088
Santa Fe, New Mexico 87504-2088

Subject: Request for Hydrostatic Test Discharge Permit

Dear Chris:

ARCO Pipe Line Company (APL) is currently making plans for a pipeline relocation project in Lea County near Hobbs New Mexico. The pipeline relocation will consist of installing approximately 670 feet of 6.625-inch O. D. pipe. The total amount of test water required for hydrostatic testing will be approximately 1,005 gallons.

In reference to **NEW PIPELINES** in your **GUIDELINES FOR HYDROSTATIC TEST DEWATERING**, I submit the following information:

1. The pipe being used for the relocation is new pipe.
2. The test volume will be approximately 1,005 gallons.
3. Water used for the hydrostatic test will be potable water purchased from the City of Hobbs.
4. Groundwater at the relocation site is more than 10 feet from the surface at the point of discharge.
5. The hydrostatic test water will be discharged in a manner that will not impact adjacent property other than the property on which the pipeline relocation work is being performed.

The beginning of the project is in Sec. 11, T-19-S, R-38-E. The end of the project is in Sec. 12, T-19-S, R-38-E. (Please refer to attachments marked as **Exhibit "A"**)

Dewatering is tentatively scheduled for the week of September 12, 1994. Test water samples will be taken per the conditions of the discharge permit.

If any additional information is required, please call me at (915) 682-2576

Sincerely,

A handwritten signature in cursive script, appearing to read "Larry E. Graves".

Larry E. Graves
Sr. Safety and Environmental Advisor

LEG/leg

XC: J. W. Bowman

SECTION 11, TOWNSHIP 19 SOUTH, RANGE 38 EAST, N.M.P.M., LEA COUNTY, NEW MEXICO.

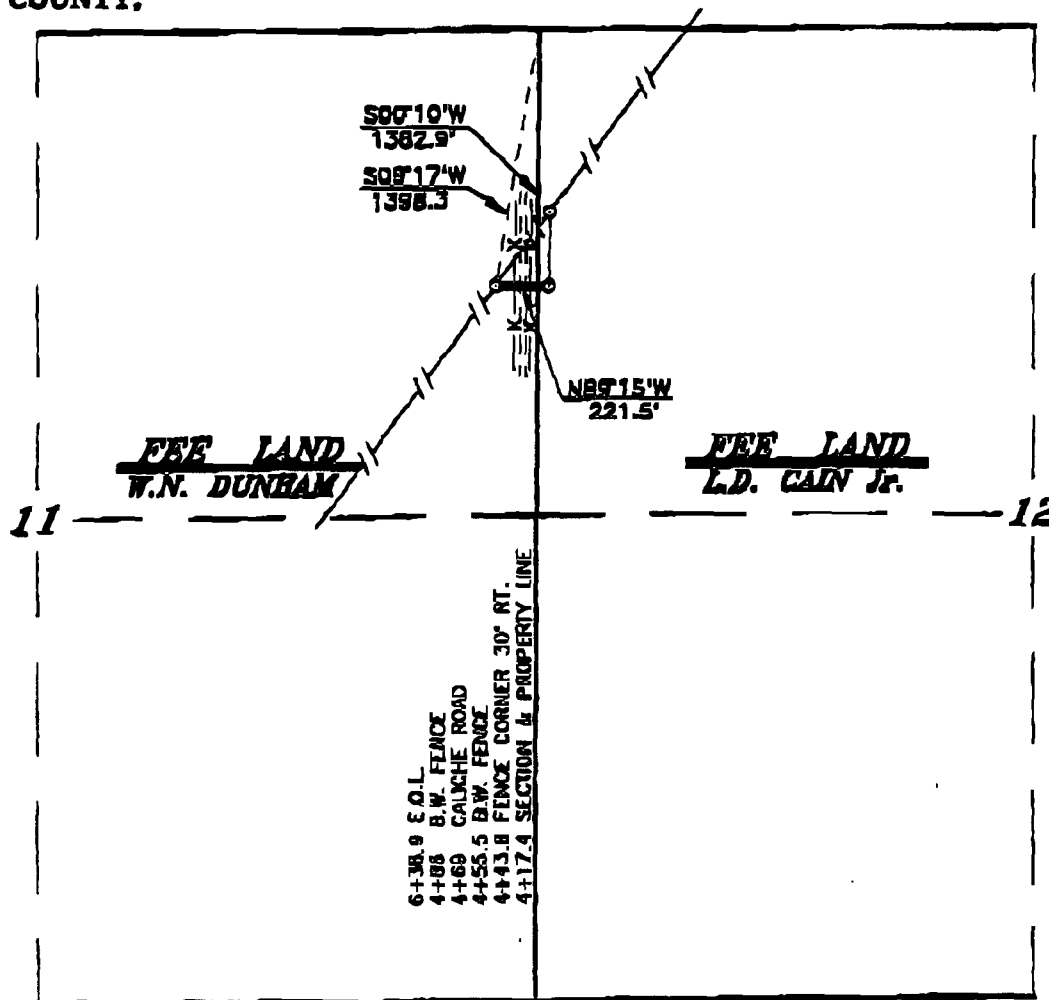

LEGAL DESCRIPTION

A PROPOSED PIPELINE LOCATED IN SECTION 11, TOWNSHIP 19 SOUTH, RANGE 38 EAST, N.M.P.M., LEA COUNTY, NEW MEXICO, AND WHOSE SURVEY CENTERLINE DESCRIPTION IS AS FOLLOWS:

BEGINNING AT A POINT BEING S.89°10'W., 1382.9 FEET FROM THE NORTHEAST CORNER OF SAID SECTION 11. THENCE N.89°15'W., 221.5 FEET TO THE END OF THIS LINE WHICH BEGINS S.89°17'W., 1398.3 FEET FROM THE NORTHEAST CORNER OF SAID SECTION 12. SAID STRIP OF LAND BEING 221.5 FEET OR 13.42 RODS IN LENGTH.

EXHIBIT "A"

1000 0 1000 2000 FEET

I HEREBY CERTIFY THAT THIS PLAT WAS PREPARED FROM FIELD NOTES OF AN ACTUAL SURVEY AND MEETS OR EXCEEDS ALL REQUIREMENTS FOR LAND SURVEYS AS SPECIFIED BY THIS STATE.

JOHN W. WEST

RONALD J. EIDSON

GARY L. JONES

N.M. P.S.

TEXAS P.L.S.

N.M. P.S.

TEXAS P.L.S.

N.M. P.S.

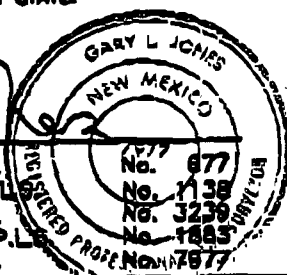

ARCO PIPE LINE COMPANY

A REROUTE OF THE Bth RUSSELL TO HOBBS PIPELINE IN SECTION 11, TOWNSHIP 19 SOUTH, RANGE 38 EAST, N.M.P.M., LEA COUNTY, NEW MEXICO.

JOHN W. WEST ENGINEERING COMPANY
CONSULTING ENGINEERS & SURVEYORS - HOBBS, NEW MEXICO

Survey Date: 03-31-93 Sheet 2 of 2 Sheets

W.O. Number: 93-11-0553 Drawn By: S.C. NICHOLS

Date: 04-02-93 ARCO553B Scale: 1" = 1000'

**SECTION 12, TOWNSHIP 19 SOUTH, RANGE 38 EAST, N.M.P.M.,
LEA COUNTY, NEW MEXICO.**

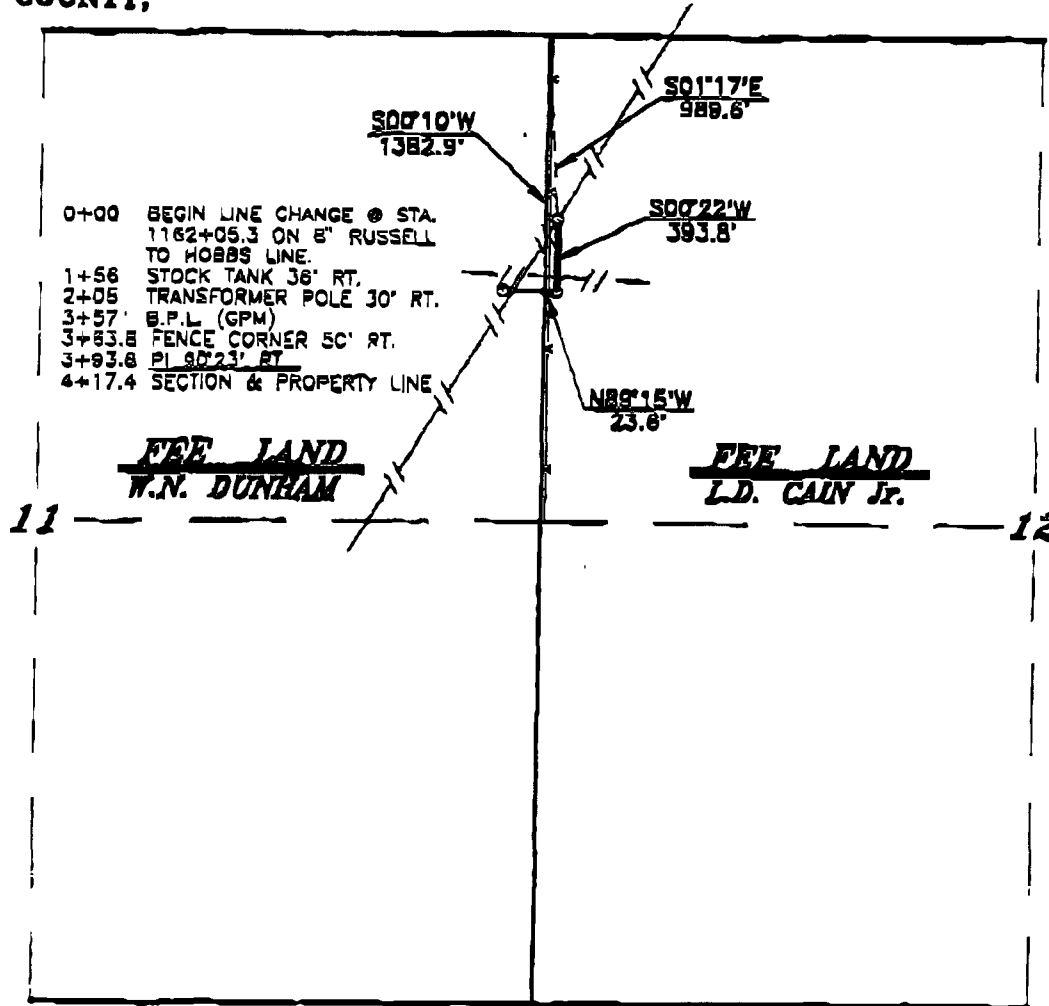

LEGAL DESCRIPTION

A PROPOSED PIPELINE LOCATED IN SECTION 12, TOWNSHIP 19 SOUTH, RANGE 38 EAST, N.M.P.M., LEA COUNTY, NEW MEXICO, AND WHOSE SURVEY CENTERLINE DESCRIPTION IS AS FOLLOWS:

BEGINNING AT A POINT BEING S.01°17'E., 989.6 FEET FROM THE NORTHWEST CORNER OF SAID SECTION 12. THENCE S.00°22'W., 393.8 FEET; THENCE N.88°15'W., 23.6 FEET TO A POINT ON THE WEST SECTION LINE WHICH LIES S.00°10'W., 1382.9 FEET FROM THE NORTHWEST CORNER OF SAID SECTION 12. SAID STRIP OF LAND BEING 417.4 FEET OR 25.30 RODS IN LENGTH.

EXHIBIT "A"

1000 0 1000 2000 FEET

I HEREBY CERTIFY THAT THIS PLAT WAS PREPARED FROM FIELD NOTES OF AN ACTUAL SURVEY AND MEETS OR EXCEEDS ALL REQUIREMENTS FOR LAND SURVEYS AS SPECIFIED BY THIS STATE.

JOHN W. WEST

RONALD J. EIDSON

GARY L. JONES

N.M. P.S.
TEXAS P.L.S.
N.M. P.S.
TEXAS P.L.S.
N.M. P.S.

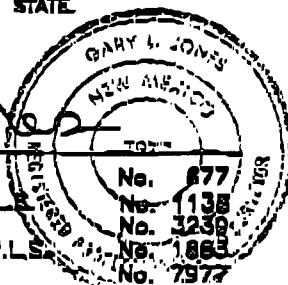

ARCO PIPE LINE COMPANY

A REROUTE OF THE 6" RUSSELL TO HOBBS PIPELINE IN SECTION 12, TOWNSHIP 19 SOUTH, RANGE 38 EAST, N.M.P.M., LEA COUNTY, NEW MEXICO.

JOHN W. WEST ENGINEERING COMPANY
CONSULTING ENGINEERS & SURVEYORS - HOBBS, NEW MEXICO

Survey Date: 03-31-93 Sheet 1 of 2 Sheets

W.O. Number: 93-11-0553 Drawn By: S.C. NICHOLS

Date: 04-02-93 ARCO553 Scale: 1" = 1000'