

HIP - 41

GENERAL CORRESPONDENCE

YEAR(S):
1995-1989

1995 JUL 27 AM 8 52

El Paso
Natural Gas Company

P. O. BOX 1492
EL PASO, TEXAS 79978
PHONE: 915-541-2600

July 26, 1995

New Mexico Oil Conservation Division
Attn: Mr. Chris Eustice (505) 827-7153
2040 S. Pacheco St.
Santa Fe, NM. 87501

**Re: Notice of Intent to Discharge Hydrostatic Test Water from Used Pipe.
EPNG Project 4.**

Dear Mr. Eustice:

El Paso Natural Gas (EPNG) plans to conduct hydrostatic tests on its 1300 line in the Roswell, NM area (see attached map). EPNG proposes to dispose of approximately 1,000 gallons of soapy wash water into a Class II Injection Well located in Texas. All discharges will occur well within 120 days of each other, and are scheduled to begin on August 1, 1995 and end by August 31, 1995.

EPNG then proposes to store the remaining 250,000 gallons of test water in FRAC tanks located on the right of way at the project site. EPNG will then sample the stored water and send it to a lab for a full characterization analysis. Upon submission of this analysis to NMOCD and upon approval granted by NMOCD, EPNG wishes to then discharge the test water to trench or right of way. The discharge will be filtered through a sock filter before disposal.

The test water source will come from a well owned by a local rancher and will be tested prior to the hydrostatic testing. The analytical data will be made available to the NMOCD when final discharge approval is sought.

EPNG is seeking NMOCD approval to discharge the test water in the above mentioned manner. Due to the limited time, please expedite this request promptly. If you have any questions or need clarification on any of the above statements, please feel free to contact me at 915/541-3320. Thank you for your time and cooperation.

Sincerely,

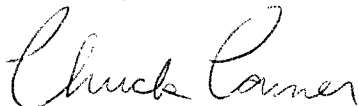

Chuck Conner
Environmental Compliance Engineer

R20E

R22E

R23E

R24E

DEBACA COUNT

CHAVES COUNT

LINCOLN COUNTY

CHAVES COUNTY

M.P. 135

CPS-662

Valve No. 12

M.P. 131.47

M.P. 130

CPS-1629

Mc Kay Oil Co. Roswell (D)

No. 2 1/2" 1/6.35

M.P. 125

Holt Petroleum Co. Inc.

CPS No. 3

M.P. 123.71

1300 30" Permian-San Juan Line

1301 30" Permian-San Juan Loop Line

CPS-1074

M.P. 120

CPS-1628

ROSWELL STATION

Valve No. 10 1/2

M.P. 116.02

CPS-274

M.P. 115

Valve No. 10 1/2

M.P. 115.79

M.P. 110

CPS-1534

CPS-150

M.P. 105

CPS-1527

Begin 30" Loop

M.P. 103.99

End 30" Loop

M.P. 103.68

R21E

R22E

R23E

R24E

R25E

T-6, 7-S
R-22, 23-E

Sections 4, 5, 6, 31, 36, 35,

26

Chaves County, N.M.

Project 4
Roswell N.M.

M.P. to M.P.

100+517 to 105+000

Eng'r. Sta. to Eng'r. Sta.

6338 to 6596+581

ROSWELL LINE 1300 PROJECT 64

VALVE 10-3/4 MP 116+0515

C2545

6332+81

TOTAL: 6,775'

ANODE: 2,681

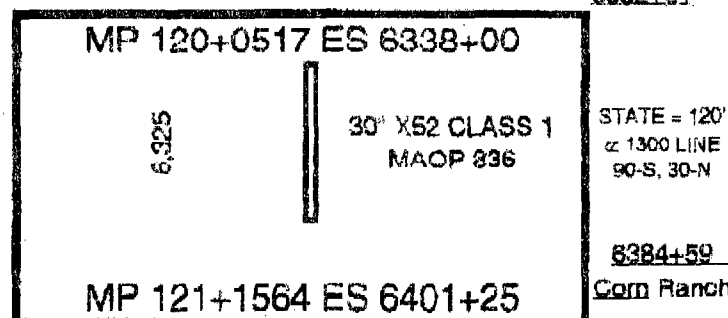

8211

FEE = 60'
± 1300 LINE
30-S, 30N

6441+58.2

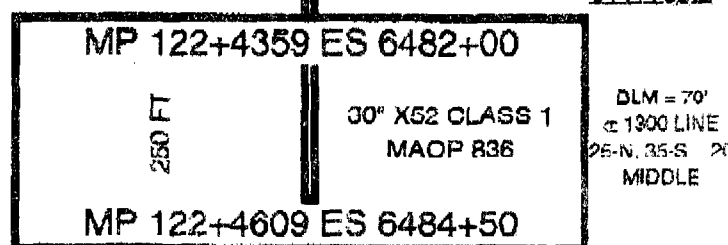

2,450

6500+00

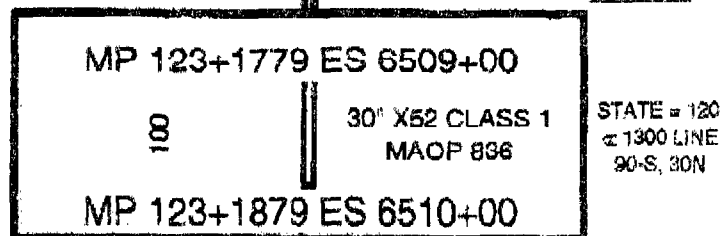

5,155

6558+93

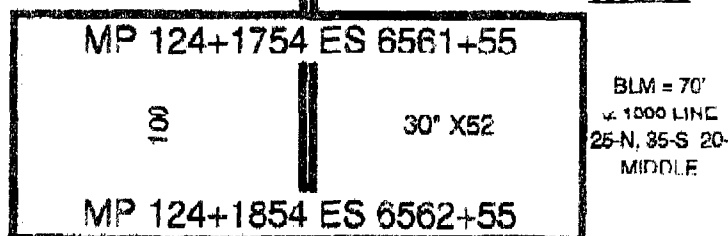

445

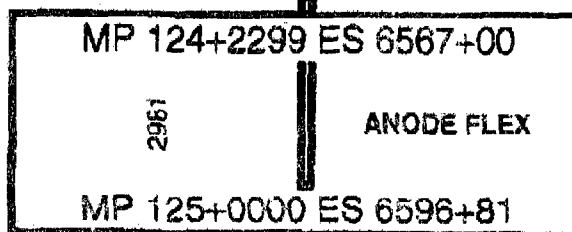

VALVE 12 MP 131+2218

6573+53

ENRON
Gas Pipeline Operating Company

P. O. Box 1188 Houston, Texas 77251-1188 (713) 853-6161

August 21, 1989

RECEIVED

Mr. Roger Anderson
State of New Mexico
Oil Conservation Division
P. O. Box 2088
Santa Fe, New Mexico 87504-2088

AUG 23 1989

OIL CONSERVATION DIV.
SANTA FE

Re: Transwestern Pipeline Company Hydrostatic Test
Water Discharge

Dear Mr. Anderson:

On behalf of Transwestern Pipeline Company, I writing to request clearance for the discharge of hydrostatic test water from our new Bitter Lake Expansion natural gas pipeline. This new construction entails approximately 16 miles of 10 inch diameter pipe , about 0.5 miles of 6 inch diameter pipe, and about 2 miles of 4 inch diameter pipe in Chaves County near Roswell. I have enclosed a map detailing the project. We would like to test all of the piping at one time which requires approximately 350,000 gallons of water. Since this is in excess of our 100,000 gallon limit on our blanket permit, I discussed this issue with Mr. David Boyer of your agency on about August 15. He said at that time that he saw no problem with the discharge and suggested that I write to you with some details of the proposed discharge.

We are proposing testing this new pipe with water from the city of Roswell. The approximate date of this discharge will be October 1. The proposed point of discharge is in Section 21, Township 10 South and Range 27 East and is circled on the enclosed map. This land is owned by the State of New Mexico. We propose to discharge the water onto the ground using existing natural waterways to carry the water at a rate not to exceed 500 gallons per minute. Care will be taken to avoid any erosion and the water will be filtered to prevent contamination. Since the piping is new, it is highly doubtful that any contaminants would be present. This letter also serves as a request for permission to discharge onto State of New Mexico land since I am unsure as to whether any other state agency needs to be contacted regarding this permission.

Mr. Roger Anderson
State of New Mexico
Oil Conservation Division
August 21, 1989
Page Two

In the event that technical difficulties such as a leak, would arise, a couple of alternative sites for discharge may become necessary. The two proposed alternate sites are Section 7 and Section 26 of Township 9 South and Range 26 East. These alternate locations are also marked on the enclosed map. The section 7 location is owned by Mr. David McCrea and his permission would be requested before discharge. The Section 26 site is State of New Mexico land and again we would request your permission to discharge at this point. Should either of these locations be needed, the same discharge rates and precautions would be used as for the primary site. There is another possibility that the water could be obtained from another fresh water well in the gas well field instead of from the city of Roswell. We will notify your office should a change from the original plan become necessary.

Should you have any questions or require any additional information, please contact me at (713) 853-7308 or (713) 853-7304. Thank you for your consideration.

Sincerely,

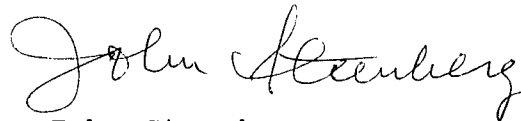

John Steenberg
Environmental Affairs Department
Enron Gas Pipeline Operating Company

Enclosure

cc: B. Janacek
L. Hilton
D. Thomas--Roswell

8-S
9-S

T-8
T-9

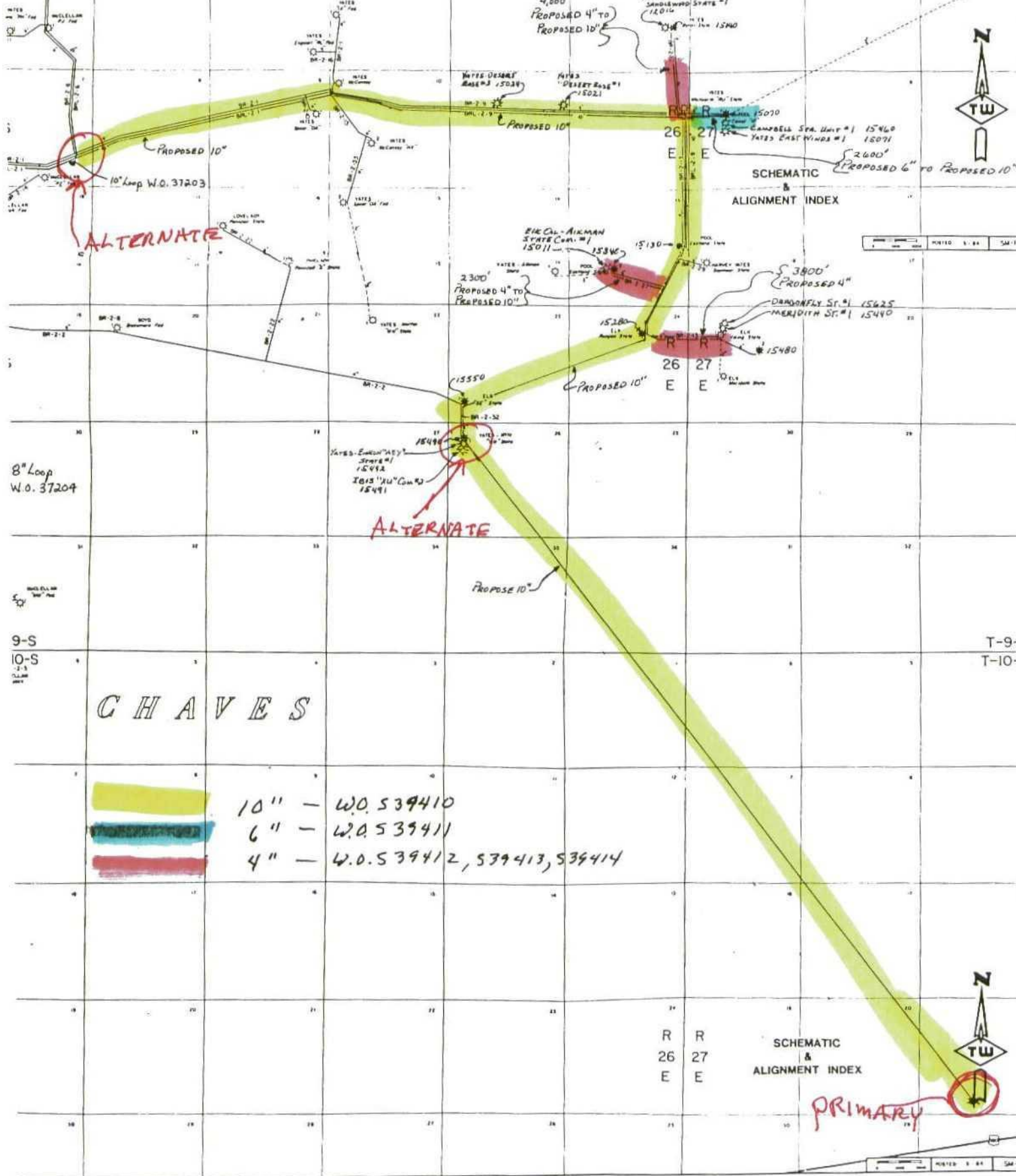

ALTERNATE

ALTERNATE

SCHEMATIC
&
ALIGNMENT INDEX

CHAVES

- 10" - W.O. 539410
- 6" - W.O. 539411
- 4" - W.O. 539412, 539413, 539414

SCHEMATIC
&
ALIGNMENT INDEX

PRIMARY