

HIP - 94

# GENERAL CORRESPONDENCE

YEAR(S):

2005

**Application for Approval to Discharge Hydrostatic Test Water From Existing Equipment  
Requested From the New Mexico Oil Conservation Division**

A	A map showing the location of the equipment to be tested:		
	<input checked="" type="checkbox"/> Included <input type="checkbox"/> Not Included		
	Map Title OR Reason for Not Including:		
	A copy of a select portion of the 7.5' USGS topographic map entitled Buckeye NE is provided		
B	A description of the test including any washing of the equipment prior to the hydrotest and disposition of these fluids and solids:		
	The tank was cleaned, sandblasted and emptied prior to filling the tank for the hydrostatic test. Tank bottoms were disposed of properly. The blasting sand was placed in drums and is pending disposal.		
C	Transporter of Test Water	Kelly McClaskey Trucking	Source of Test Water    City of Hobbs
	Analytical:		
	<input type="checkbox"/> Analytical Included <input checked="" type="checkbox"/> Analytical Not Included - From A Public Water Supply		
D	The point of discharge of the test water:		
	<input type="checkbox"/> Separate Discharge Location Map Included <input checked="" type="checkbox"/> See Map for Section "A"		
	Discharge Map Title/Legal Desc.	NA / Section 24; Township 16S; Range 33E; Eddy County	
E	The method for collection and retention of fluids and solids:		
	The water was collected in and is currently stored in a frac tank on site.		
	<input type="checkbox"/> Separate Retention Location Map Included <input checked="" type="checkbox"/> See Map for Section "A"		
	Discharge Location Map Title	NA	
F	Description of monitoring program which includes sampling methods. If analytical is available, include in this section.		
	The water was placed in a frac tank; a grab sampled was collected and transported to Cardinal Laboratories in Hobbs, NM for analysis. The analytical analyses are attached.		<input checked="" type="checkbox"/> Analytical Attached <input checked="" type="checkbox"/> BTEX <input checked="" type="checkbox"/> TDS
G	Depth to Ground Water at Discharge Location	Unknown	
	Quality of Ground Water at Discharge Location	Unknown	
	Comments	NA	
H	Description of the Geological Characteristics of the Subsurface at the Proposed Discharge Site:		
	Unknown		
I	Description of the Plan for the Disposal of the Test Water and Solids at the Completion of the Test Including Closure of any Pits		
	CPPL proposes to discharge the water to the ground. The water will be discharged in a manner which will minimize erosion. The volume of water to be discharged is approximately 450 bbls (approximately 19,000 gallons). The water is not expected to contact a surface water.		
J	Identification of Affected Landowners		
	ConocoPhillips Company & ConocoPhillips Pipe Line Company		
K	Written permission from the landowner of the collection/retention site:		
	<input type="checkbox"/> Included <input type="checkbox"/> Not Included <input checked="" type="checkbox"/> Not Included - Company Property		



**Anthony C. Walker**  
Environmental Coordinator  
P.O. Box 1267, CB 5675 (USPS)  
1000 S. Pine, CB 5675 (Non-USPS)  
Ponca City, OK 74602  
Phone: (580) 767-4081  
Cell: (580) 716-5572  
Fax: (918) 662-5946  
[Anthony.C.Walker@ConocoPhillips.com](mailto:Anthony.C.Walker@ConocoPhillips.com)

January 13, 2005

New Mexico Oil Conservation Division  
Environmental Bureau  
Attn: Mr. Ed Martin  
1220 South St. Francis Drive  
Santa Fe, NM 87505

Via Overnight Mail (UPS# 1Z 734 821 01 9212 2681)

HI-094

**RE: Application for Discharge of Hydrostatic Test Water  
Existing Crude Oil Tank, Cleaned  
Anderson Ranch Station  
Eddy County**

Dear Mr. Martin:

ConocoPhillips Pipe Line Company (CPPL) hereby submits an application for the discharge of hydrostatic test water at CPPL's Anderson Ranch Station in Eddy County.

If you have any questions or concerns regarding this submittal, please contact me at (580) 767-4081 or via electronic mail at [Anthony.C.Walker@ConocoPhillips.com](mailto:Anthony.C.Walker@ConocoPhillips.com).

Sincerely,  
  
Anthony C. "Tony" Walker  
Environmental Coordinator

**Application for Approval to Discharge Hydrostatic Test Water From Existing Equipment  
Requested From the New Mexico Oil Conservation Division**

A	A map showing the location of the equipment to be tested:		
	<input checked="" type="checkbox"/> Included <input type="checkbox"/> Not Included		
	Map Title OR Reason for Not Including:		
	A copy of a select portion of the 7.5' USGS topographic map entitled Buckeye NE is provided		
B	A description of the test including any washing of the equipment prior to the hydrotest and disposition of these fluids and solids:		
	The tank was cleaned, sandblasted and emptied prior to filling the tank for the hydrostatic test. Tank bottoms were disposed of properly. The blasting sand was placed in drums and is pending disposal.		
C	Transporter of Test Water	Kelly McClaskey Trucking	Source of Test Water      City of Hobbs
	Analytical		
	<input type="checkbox"/> Analytical Included <input checked="" type="checkbox"/> Analytical Not Included - From A Public Water Supply		
D	The point of discharge of the test water:		
	<input type="checkbox"/> Separate Discharge Location Map Included <input checked="" type="checkbox"/> See Map for Section "A"		
	Discharge Location Map Title	NA	
E	The method for collection and retention of fluids and solids:		
	The water was collected in and is currently stored in a frac tank on site.		
	<input type="checkbox"/> Separate Retention Location Map Included <input checked="" type="checkbox"/> See Map for Section "A"		
	Discharge Location Map Title	NA	
F	Description of monitoring program which includes sampling methods. If analytical is available, include in this section.		
	The water was placed in a frac tank; a grab sampled was collected and transported to Cardinal Laboratories in Hobbs, NM for analysis. The analytical analyses are attached.		
	<input checked="" type="checkbox"/> Analytical Attached <input checked="" type="checkbox"/> BTEX <input checked="" type="checkbox"/> TDS		
G	Depth to Ground Water at Discharge Location	Unknown	
	Quality of Ground Water at Discharge Location	Unknown	
	Comments	NA	
H	Description of the Geological Characteristics of the Subsurface at the Proposed Discharge Site:		
	Unknown		
I	Description of the Plan for the Disposal of the Test Water and Solids at the Completion of the Test Including Closure of any Pits		
	CPPL proposes to discharge the water to the ground. The water will be discharged in a manner which will minimize erosion. The volume of water to be discharged is approximately 450 bbls (approximately 19,000 gallons). The water is not expected to contact a surface water.		
J	Identification of Affected Landowners		
	ConocoPhillips Company & ConocoPhillips Pipe Line Company		
K	Written permission from the landowner of the collection/retention site.		
	<input type="checkbox"/> Included <input type="checkbox"/> Not Included <input checked="" type="checkbox"/> Not Included - Company Property		

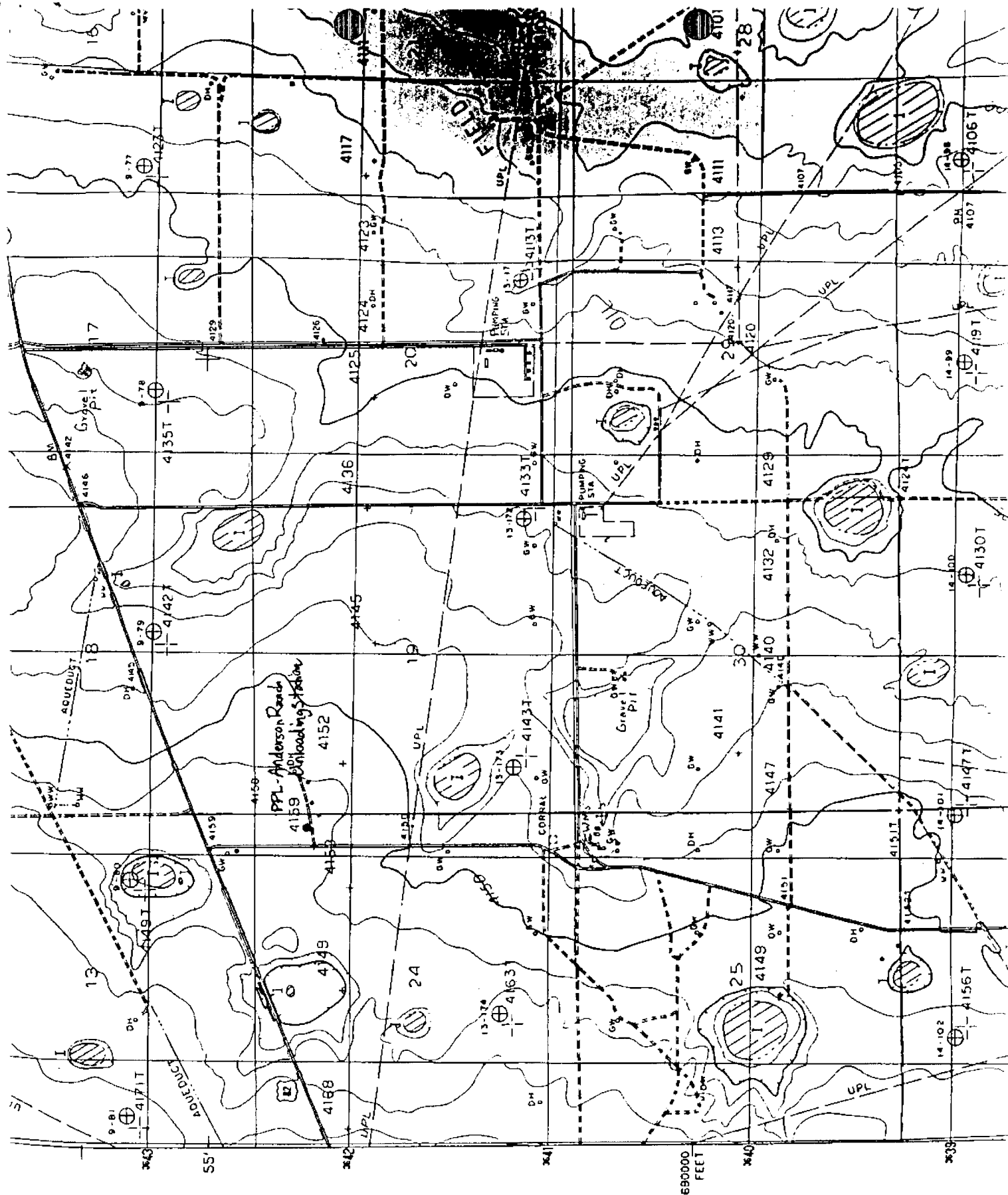





PHONE (915) 673-7001 • 2111 BEECHWOOD • ABILENE, TX 79603  
PHONE (505) 393-2326 • 101 E. MARLAND • HOBBS, NM 88240

ANALYTICAL RESULTS FOR  
PHILLIPS PIPELINE CO.  
ATTN: DON SCHOMP  
2200 W. 34th  
ODESSA, TX 79764  
FAX TO: (432) 368-6551  
& (918) 662-5946

Receiving Date: 09/16/04  
Reporting Date: 09/17/04  
Project Number: NOT GIVEN  
Project Name: ANDERSON RANCH TRUCKS  
HYDROWATER  
Project Location: ANDERSON RANCH

Analysis Date: 09/17/04  
Sampling Date: 09/15/04  
Sample Type: WATER  
Sample Condition: COOL & INTACT  
Sample Received By: AH  
Analyzed By: AH

LAB NUMBER	SAMPLE ID	TDS (mg/L)
H9159-1	HYDRO TEST	244
Quality Control		NR
True Value QC		NR
% Recovery		NR
Relative Percent Difference		1.4

METHOD: EPA 600/4-79-020, 160.1

  
Chemist

  
Date

PLEASE NOTE: Liability and Damages. Cardinal's liability and client's exclusive remedy for any claim arising, whether based in contract or tort, shall be limited to the amount paid by client for analyses. All claims, including those for negligence and any other cause whatsoever shall be deemed waived unless made in writing and received by Cardinal within thirty (30) days after completion of the applicable service. In no event shall Cardinal be liable for incidental or consequential damages, including, without limitation, business interruptions, loss of use, or loss of profits incurred by client, its subsidiaries, affiliates or successors arising out of or related to the performance of services hereunder by Cardinal, regardless of whether such claim is based upon any of the above-stated reasons or otherwise.

H9159



# ARDINAL LABORATORIES

PHONE (915) 673-7001 • 2111 BEECHWOOD • ABILENE, TX 79603

PHONE (505) 393-2329 • 101 E. MARLAND • HOBBS, NM 88240

ANALYTICAL RESULTS FOR  
PHILLIPS PIPELINE CO.  
ATTN: DON SCHOMP  
2200 W. 34th  
ODESSA, TX 79764  
FAX TO: (432) 368-6551 &  
(918) 662-5946

Receiving Date: 09/16/04

Reporting Date: 09/18/04

Project Number: NOT GIVEN

Project Name: ANDERSON RANCH TRUCKS  
HYDROWATER

Project Location: ANDERSON RANCH

Sampling Date: 09/15/04

Sample Type: GROUNDWATER

Sample Condition: COOL & INTACT

Sample Received By: AH

Analyzed By: BC

LAB NUMBER	SAMPLE ID	BENZENE (mg/L)	TOLUENE (mg/L)	ETHYL BENZENE (mg/L)	TOTAL XYLENES (mg/L)
ANALYSIS DATE		09/16/04	09/16/04	09/16/04	09/16/04
H9159-1	HYDRO TEST	<0.002	<0.002	<0.002	<0.006
Quality Control		0.097	0.104	0.107	0.330
True Value QC		0.100	0.100	0.100	0.300
% Recovery		96.5	104	107	110
Relative Percent Difference		4.0	5.5	7.0	3.3

METHOD: EPA SW-846 8260

  
Chemist

  
Date

PLEASE NOTE: Liability and Damages. Cardinal's liability and client's exclusive remedy for any claim arising, whether based in contract or tort, shall be limited to the amount paid by client for analyses. All claims, including those for negligence and any other cause whatsoever shall be deemed waived unless made in writing and received by Cardinal within thirty (30) days after completion of the applicable service. In no event shall Cardinal be liable for incidental or consequential damages, including, without limitation, business interruptions, loss of use, or loss of profits incurred by client, its subsidiaries, affiliates or customers arising out of or related to the performance of services hereunder by Cardinal, regardless of whether such claim is based upon any of the above-stated reasons or otherwise.

H9159B.XLS