

GW - 255

**INSPECTIONS &
DATA**

1996-2002



Field Services

P.O. Box 5493
Denver, Colorado 80217
370 17th Street, Suite 900
Denver, Colorado 80202
Direct: 303-595-3331
Fax: 303-389-1957

October 24, 2002

Mr. Wayne Price
New Mexico Oil Conservation Division
1220 South St. Francis Drive
Santa Fe, NM 87505

Re: Results of the annual sump integrity inspection program - Val Verde Facilities.

Dear Mr. Price:

The purpose of this correspondence is to provide your office with written notice that Duke Energy Field Services (DEFS) completed the annual sump integrity testing at its Val Verde Area Facilities. I have sent you multiple copies of this letter such that you can file one copy per site.

The below listed facilities have double wall sumps with leak detection between the walls. The following actions were taken at each facility sump:

1. Visually inspect for liquids between the sump walls
2. Pull the leak sensor
3. Place it in water.
4. Check the control panel for a positive indication of a leak
5. Return the leak sensor.
6. Check the control panel to assure a return to a negative reading

These procedures were implemented at each of the inspections, at the facilities below. There were no visual signs of leaks and all equipment functioned correctly.

Facility Name / inspection date	Visual inspection	Electronic Sensor	Facility Name	Visual inspect	Electronic Sensor
Arch Rock 8/20/02	PASS	PASS	Middle Mesa 8/23/02	PASS	PASS
Buena Vista 8/22/02	PASS	PASS	Pump Canyon 8/19/02	PASS	PASS
Cedar Hill 8/21/02	PASS	PASS	Pump Mesa 8/19/02	PASS	PASS
Francis Mesa 8/20/02	PASS	PASS	Sandstone 8/19/02	PASS	PASS
Gobernador 8/20/02	PASS	PASS	Sims Mesa 8/20/02	PASS	PASS
Manzanares 8/20/02	PASS	PASS	Hart 8/20/02	PASS	PASS

The sump at the Quinn Compressor Station is double walled, but there is no leak detection system. A visual inspection of the space between the two sump walls showed no liquid. Additionally, the inner tank was pressured up with nitrogen to three pounds of pressure. The pressure was observed for 30 minutes, with no reduction. It was determined that the Quinn sump was structurally sound.

There are two sumps at the Val Verde Treater. (T-5419 and T8419) These two sumps were cleaned and inspected on August 18, 2002. The sumps are double walled and the secondary containment space was inspected for leaks from the primary tank. This area was found to be dry with no indication of a leak on both sumps. The high level alarm was tested in each sump and found to be operational. The ejection pumps were tested and found to be in good working order on each unit. After inspection, the sumps were cleaned and vacuumed to prevent any solid material from plugging the pumps. The sumps were inspected and photographed. It was determined that the two Val Verde sumps were structurally sound.

This completes the 2002 Val Verde Area annual sump inspection program. Thank you for reviewing this summary letter report. Should any questions arise, please notify me at 303 605 1726.

Sincerely yours,

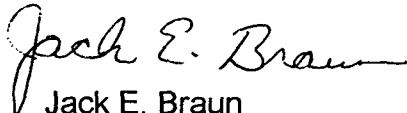

Jack E. Braun
Sr. Env. Specialist

Cc:	Mike Lee,	DEFS Val Verde Office
	Blair Armstrong,	"
	Rick Wade	"
	Denny Foust	OCD District Office

BURLINGTON RESOURCES

SAN JUAN DIVISION

February 7, 2002

Certified Mail: 70993400001842165353

Wayne Price
N.M. Oil Conservation Division
1220 South Street Francis Drive
Santa Fe, NM 87505

Re: 2001 Compressor Station Sump and Line Testing Integrity Inspections

Dear Mr. Price:

The purpose of this correspondence is to provide your office with written notice that the sumps at the following compressor stations were visually tested in September 2001 (OCD Discharge Plan Special Condition # 8). In addition, five of the stations successfully completed the required underground wastewater line testing (OCD Discharge Plan Condition # 9) at the same time as sump inspections. All the stations passed the required testing. No evidence of discharges of wastewater was observed during the testing. Under the normal gravity draining operation of the drain lines, no discharge of wastewater is expected.

Arch Rock
Hart Canyon
*Cedar Hill
Pump Canyon

*Buena Vista
*Rattlesnake
Sandstone
*Quinn

*Middle Mesa
Pump Mesa
Sims Mesa

Manzanares
Gobernador
Frances Mesa

*** Underground Line Testing**

For the visual sump inspection, the sumps were completely emptied, cleaned and the lids removed to allow access to each unit. The underground line testing was conducted using the process approved in the OCD's letter dated November 19, 1998. Basically, the procedure is as follows:

1. Underground lines will be plugged at the end of the sump.
2. At the entry point of the underground lines a threaded site glass column assembly will be installed.
3. After all exit points are sealed, the underground lines will be filled with water to a common mark on a glass column assembly. The site glass filling mark will be of sufficient height to be equivalent to a static head pressure of at least 3 psi on the piping system.
4. The site glass will be monitored for 30 minutes.
5. The test will be deemed successful if the level does not fluctuate from the test mark on the glass column.

Please note, BR has included a copy of this letter for each test completed to assist in the distribution of the letter in your files. If you have questions or need additional information, please contact me at (505) 326-937.

Sincerely,



Gregg Wurtz
Environmental Representative

CC: Bruce Gantner
Denny Foust, OCD District Office

BURLINGTON RESOURCES

SAN JUAN DIVISION

March 7, 2001

CERTIFIED MAIL RETURN RECEIPT NO. 70993220000289813946

Wayne Price
Oil Conservation Division
2040 South Pacheco Street
Santa Fe, New Mexico 87505

RE: Burlington Resources Compressor Station Site Inspections 2000. Manzanares GW-05, Gobernador GW-056, Pump Mesa GW-148, Quinn GW-239, Sandstone GW-193, Rattlesnake GW-093, Buena Vista GW-255, Pump Canyon GW-057, Hart Canyon GW-058, Cedar Hill GW-258, and Middle Mesa GW-07:

Dear Mr. Price:

New Mexico Oil Conservation Division (OCD) conducted site inspections of 11 Burlington Resource's (BR) compressor stations that have discharge plan permits. Subsequent to these inspections OCD provided a list of inspection recommendations.

BR has successfully completed the recommendations detailed in OCD's inspection report. The written responses to each recommendation are provided in italic bold print following the OCD comment.

Manzanares GW-059:

1. Discharge of oil from the compressors is being deposited on the ground. ***BR removed the stained gravel, deeply raked the underlying soil, applied a remediation enhancing potassium permanganate solution and placed new gravel. An analysis of the cause of the contamination is being performed to identify the source of the hydrocarbon staining. The oil staining appears to be superficial, impacting only the surface gravel and top 2-3 inches of soil underlying the gravel. No direct cause has been determined except for over spray from the engine starter stacks located on this end of the building. The stacks were modified in 1999 with drains to prevent oil accumulations in stacks. Additional modifications to the design may be necessary.***
2. Oil stain found around wastewater tank. ***BR removed the stained gravel, deeply raked the underlying soil, applied a remediation enhancing potassium permanganate solution and covered the soil with new gravel. The tank integrity was visually verified as satisfactory and tank-gauging records do not indicate a tank leak has occurred. The likely source of the staining was an historic minor tank upset that may not have been completely cleaned from the sides and base of tank.***

Gobernador GW-056:

Compressor building drain lines will not hold pressure. *BR proposed an alternative drain line test during the inspection. The test proposed and implemented was a volume in/volume out drain line test and an analysis of risk for the liquids transported in the drain line system. The volume in/volume out drain line test was successfully completed and demonstrated insignificant risks to the environment from the waste drain line system. A more complete description of the testing procedures and results are provided in Attachment 1.*

Pump Mesa GW-148:

1. Oil stain around produced water tank. *BR applied a remediation enhancing potassium permanganate solution to the gravel. The staining was superficial and limited to the top surface of the gravel. The cause of the staining was believed to be a dump valve that may have stuck open causing over spray from the top of the tank where the dump line enters the tank.*
2. Oil stain around compressor sump pump. *BR removed the stained gravel, deeply raked the underlying soil, applied a remediation enhancing potassium permanganate solution and placed new gravel. Hydrocarbon staining was limited to the top 2-4 inches of the soil underlying the gravel. The pump seals were replace and the pump no longer leaks oil.*

Quinn GW-239:

TEG and De-hydrator wastewater tank secondary liner is torn. *The TEG tank was determined to be a double wall tank and in satisfactory condition. The plastic under the TEG was not replaced and the berm was left in place as tertiary containment. The containment liner under the dehydrator wastewater tank was replaced and berm rebuilt.*

Sandstone GW-193:

Tank farm area lube oil pump is leaking and produced water tank is wet around base. *Replacing the pump seals repaired the lube oil pump. The gravel and soil around the pump was deeply raked and a remediation enhancing potassium permanganate solution was applied and new gravel placed. The oil contamination was limited to the top 2-4 inches of soil underlying the gravel. The wet area around the tank was believed to be natural water and no contamination or tank problems were detected.*

Rattlesnake GW-093:

1. Motor oil and anti-freeze storage tanks do not have proper containment. *Containments under both tanks were upgraded to meet OCD's requirements.*
2. Oil and water observed in condensate underground wastewater storage tank leak detector. *The fiberglass wastewater storage tank was removed and replaced with a new metal tank. The condition of the fiberglass tank was satisfactory with no evidence of leaking. Historic contamination was detected adjacent to the wastewater tank and followed under the condensate storage tank during the excavation process. The source of the contamination was believed to be the storage tank. A laboratory sample for clean closure conformation was collected under this tank. The extent of contamination was determined to be limited to the extent of the bermed containment encompassing both storage tanks, approximately 20 feet x 30 feet and 16 feet in depth at the deepest point. The impacted soils were removed and land farmed at the Quinn Compressor Station. The excavation was backfilled with clean soils and the facility was rebuilt. A diagram of the excavation and analytical results are included in Attachment 2.*

Buena Vista GW-255:

Submit most recent analysis from monitoring wells. *The most recent ground water monitoring analysis is provided in Attachment 3. Ground water samples were collected quarterly between 5/96 and 5/98 with no constituents of concern detected. Included in the attachment is a letter from BR to BLM (June 25, 1998) recommending the four wells for plugging and abandonment.*

Pump Canyon GW-057:

Sign needs to be changed from Meridian to Burlington Resources. *The sign has been changed to read Burlington Resources.*

Hart Canyon GW-058:

Main compressor building sump has lost mechanical integrity. *The sump was removed and replaced with a new double walled tank with leak detection. No contamination was observed in the tank excavation. The old tank was pressure tested at the fabricators to determine the location of tank failure. The pressure test did not detect any leaks in the tank's primary or secondary walls. The old tank was determined to be in satisfactory condition and should not have been removed. A new procedure for tank integrity and leak detection testing is being developed.*

Cedar Hill GW-258:

Plant main vent system has oil accumulating on stack and system is located in stormwater drain area. *The staining was caused by hydrocarbons and water that have accumulated in the Emergency Shut Down stack between shutdowns. Shut downs are infrequent and only in an emergency. The oil staining was observed to be insignificant and unlikely to contribute to a reportable storm water release. However, the soil was cleaned and will be monitored for future stack accumulations and any resulting soil staining will be remediated.*

Middle Mesa GW-077:

1. De-hydrator steam condensate wastewater tank needs proper containment. *The tank was replace with a double walled tank.*
2. Outside west compressor-oil and water being discharged to ground. *The gravel and soil, to a depth of 6 inches, was removed around the area adjacent to the compressor skid. The remaining soil was deeply raked and a bioremediation enhancing potassium permanganate solution was applied and new gravel placed. The compressor skid was redesigned to prevent oil and water from being discharged to the ground adjacent to the compressor.*

Common action items for all sites:

1. Burlington shall make minor modifications to all discharge plans to include a routine check for emptying all sumps and troughs. *A Best Management Practice has been developed for this routine check of all sumps and containments.*
2. Burlington shall make minor modifications to all discharge plans up dating where all solid waste is being disposed of. *The discharge plans provide this information on a table in Section VIII Effluent Disposal, Part B. Off-Site Disposal.*

If you have any questions please do not hesitate to contact me at 505-326-9537.

Sincerely;



J. Gregg Wurtz
Sr. Environmental Rep.
San Juan Division
505-326-9537

Cc: OCD Aztec Office
Attachments-3

Gobernador Waste Drain Line Test

The purpose of this Attachment is to document the successful completion of the drain line test at the Gobernador Compressor station on 11/29/00.

Background

The Gobernador Compressor Station has eight floor drains manifolded into one common 4 inch PVC drain line that flows to an outside sump tank and then to an above ground storage tank. The drain lines are below the concrete floor and collect mainly wash water and petroleum lubes and oils (POLs) generated from normal operation and maintenance of the compressor engines.

The drain lines were tested starting in April 2000 using a hydrostatic test procedure approved by OCD. The drain lines from the outside sump to the above ground storage tank and the sump inspection were tested successfully. The hydrostatic test of the drain lines from the sump to within the compressor building was unsuccessful. The drain lines inside the building failed because they were not able to hold the OCD specified static 3 p.s.i. pressure for 30 minutes. A small amount of pressure was lost during the test until a static level was achieved at ambient pressure and temperature at floor level.

To identify the cause of the test failure BR looked for any missed outlets or small cracks in the drain line that could have contribute to the loss in static pressure. Asbuilts for the station were reexamined for overlooked drain line outlets and all drain line lengths outside of the building were excavated and examined. No missed outlets or breaks in the drain lines were identified. No evidence of discharges was observed along the drain line excavated outside the building. The drain lines within the building are located under the concrete floor and surrounded by concrete and could not be excavated practically. The next step was to perform a visual inspection of the inside of the drain lines with a downhole video camera. The video determined that the condition of the inside of the drain lines was satisfactory and no obvious cracks or damage was observed.

The drain lines are constructed of PVC and designed for gravity flow at ambient pressure and are not designed to operate under pressure. It is important to note that the drain lines when hydrostatic tested are completely full of water but under normal day-to-day gravity flow conditions may only be 1/3 full. Therefore, a crack in the upper 2/3 of the drain line above normal flow height may lead to a failed hydrostatic test but no discharge under normal flow conditions.

Alternative Test

An alternative drain line test was proposed to OCD during a site inspection with Wayne Price, OCD Santa Fe and Denny Foust, OCD Aztec. The alternative test proposed was to use a specific volume in/volume out test for each segment of the drain line. A description of the procedures used to complete the volume in/volume out procedures is provided in

Attachment 1A. In addition, an assessment of the waste that could be potentially discharged by the drain lines was performed.

The volume in/volume out test recovered 100% for each drain line segment (see Table 1, Attachment 1A). The waste analysis based on pre-existing data detected no hazardous waste.

Risk Assessment

Constituent of Concern

An analysis of the products used at the compressor station determined that only POLs are collected in the drain lines at the facilities in significant quantities and no hazardous substances are permitted in the drain lines and sump system.

Under normal engine operation trace amounts of metals are contained in the used oil and these trace metals along with the POLs were identified as the primary constituents of concern for potential releases from the drain lines. Existing analysis performed to chemically profile the waste water and used oil was used to determine potential risk to the environment. The analysis of the water and the used POLs was performed for detection of metals, Flash point, and total organic halogen and volatile organic compounds. The analytical results determined that the parameters tested were below WQCC standards except for Selenium in the waste water. The Selenium concentration was measured at 0.23 mg/l and the WQCC human health standard for ground water is 0.05mg/l. The analytical results for the water and used oils are provided in Attachment 1A.

The results of the alternative volume in/volume out test demonstrated that an insignificant amount of water or none at all under normal operating conditions is lost from the drain lines

Geology and Hydrology

The receptors for potential releases from the drain line system would be the geologic materials underlying the station and to a lesser extent the ground water beneath the station. The potential for the soil contamination migrating a significant distance and subsequent ground water impacts was determined to be minor based on the following: 1) the drain lines are buried in concrete during construction further inhibiting the release of liquids; 2) the compaction necessary of the soils prior to construction of the compressor facility minimizes infiltration; 3) the 100% recovery results of the drain line volume in/volume out test completed demonstrated insignificant quantity of lost fluid; and 4) the down hole video survey not detecting significant failure in the drain line.

The soils at the Gobernador station consist of a clayey and silty sand. The underlying bedrock formation is sandstone. The cathodic well data in the area indicates the depth to groundwater to be approximately 80 feet. No groundwater was encountered during the

geotechnical test borings to a depth of 25 feet. The aquifer most likely to be affected by a potential discharge in this area is the San Juan Formation. This formation is characterized by interbedded sandstones and mudstones and is approximately 2700 ft. in total thickness. The closest ephemeral stream is the Gobernador Wash approximately ¼ mi southwest of the facility.

The migration of the POLs in the soils beneath the compressor station may be limited based on the characteristics of the POLS and the porosity of soils being fine grained and well compacted. Typically, heavier hydrocarbons do not travel far from the source without facilitated transport (i.e., head pressure) when released into fine compacted soils. Moreover, the risk to human health and the environment from the POLs may be further minimized by the natural biodegradation of the potential hydrocarbons in the soils over time. This coupled with the low hydrologic conductivity of the soils and the lack of natural precipitation to facilitate vertical transport may prevent the potential of groundwater impacts during the life of the compressor station.

Conclusion

The drain lines at the Gobernador Compressor Station present an insignificant risk to human health and the environment. This conclusion was supported by the testing and analysis results including: 1) satisfactory integrity of drain lines excavated outside the building; 2) no major findings of drain line failure using a down hole camera inspection; 3) 100% recovery results of the volume in /volume out testing under normal operation of the drain lines at ambient pressure; 4) the physical characteristics of the liquids minimizing migration; and 5) the analysis of potential constituents of concern in the waste drain line liquids.

To this end, in the unlikely event a release did occur the extent of contamination maybe small and in close proximity to the source and may never impact the groundwater. Finally, a complete remediation of the site will be performed after the decommissioning and abandonment of the station.

Attachment 1A

**Volume In/Volume Out Waste Drain Line Testing
Procedures**

Attachment 1A

Volume In/Volume Out Waste Drain Line Testing Procedures

Preparation

1. Steam clean drain lines and sump prior to test.
2. Install inlet plug with stop flow valve into sump where drain line enters sump. This will aid in the accurate collection of "volume out" water. One person will need to be inside the sump to collect water. Caution this is a confined space and the appropriate confined space permit, freash air, safety procedures and equipment must be used.
3. Use graduated plastic buckets to accurately pour water into and capture water from drain lines.
4. Prevent the introduction of in coming fluids during the test by blocking drain lines at the source.

Test

1. Start at the furtherest drain line inlet from sump. Mark volume in .01-foot increments on volume in and volume out buckets.
2. Volume In: Add 5 gallons of liquid to drain line starting at furthest drain line from sump and document time. Be careful to add water slowly and use funnel to avoid water splash loss.
3. Volume Out: At sump inlet measure return volume in graduated bucket. Allow for sufficient time (approximately 30 minutes) for water to return through drain line. Note time and volume of water collected.

Quality Assurance/Quality Control

1. Repeat one drain line segment test blind to the person collecting the "volume out" measurement inside the sump. Compare both original and repeat "volume out" measurements to document measurement precision.
2. Decrease by $\frac{1}{2}$ gallon the known amount of the "volume in" water added to a randomly selected drain line segment. Do this decreased volume test blind to the person collecting the "volume out" measurement inside the sump. This check will verify "volume out" measurement accuracy

**TABLE 1 VOLUME IN/VOLUME OUT TEST RESULTS
GOVERNADOR COMPRESSOR STATION**

Drain line	Vol. In (gallons)	Vol. Out (gallons)	Time (minutes)	Notes
1	5.0	5.0	20	Start at south engine. Water and .01 ft film of oil
2	5.0	5.0	18	Water and .01 ft film of oil recovered
3	5.0	5.0	18	Water and .01 ft film of oil recovered
4	5.0	5.0	18	Water and .01 ft film of oil recovered
4R	5.0R	5.0R	17R	Water and .01 ft film of oil. Repeat drain line
5	5.0	5.0	17	Water and .01 ft film of oil recovered
6	4.5	4.5	15	Water with .01 ft. film of oil recovered
7	5.0	5.0	15	Water and .03 ft film of oil recovered
8	5.0	5.0	14	Water and .02 ft film of oil recovered

Note:

Graduated bucket accuracy was 0.01 feet



Phone (505) 326-4737 Fax (505) 325-4182

Inter-Mountain Laboratories, Inc.

2506 West Main Street, Farmington, NM 87401

WASTE OIL CHARACTERIZATION

Client: **Burlington Resources**
Project: **BR-Compressor Stations**
Sample ID: **Gobarnador Compressor**
Laboratory ID: **0398G06966**
Sample Matrix: **Oil**
Condition: **Intact**

Date Reported: **12/22/98**
Date Analyzed: **12/14/98**
Date Sampled: **11/10/98**
Date Received: **12/03/98**

Analyte	Result	Units	Maximum Allowable Level
Arsenic	<3.0	ppm	5
Cadmium	<0.20	ppm	2
Chromium	<0.5	ppm	10
Lead	<2.50	ppm	100
Flash Point	>140	°F	must exceed 100
Total Organic Halogens	<1000	ppm	1000-4000

ND - Analyte not detected at stated detection level.

References:

Analysis performed according to SW-846 "Test Methods for Evaluating Solid Waste: Physical / Chemical Methods" United States Environmental Protection Agency 3rd Edition, Final Update III, December, 1996.

Annual Book of ASTM Standards, Vol. 05.01, Method D808-81, 1985.
Annual Book of ASTM Standards, Vol. 15.04, Method D93-80, 1985.

Comments:

Reported by:

Reviewed by:



Inter-Mountain Laboratories, Inc.

Phone (505) 326-4737 Fax (505) 325-4182

2506 West Main Street, Farmington, NM 87401

Client: Burlington Resources
Project: Compressor Stations
Sample ID: Water From Used Oil Tank
Lab ID: 0399W05762
Matrix: Liquid
Condition: Cool/Intact

Date Reported: 12/13/99
Date Sampled: 11/23/99
Date Received: 11/23/99
Date Analyzed: 12/03/99

Parameter	Analytical Result	PQL	MCL	Units
TCLP Metals - EPA Method 1311				
Arsenic	<0.1	0.1	5.0	mg/L
Barium	<0.5	0.5	100	mg/L
Cadmium	<0.01	0.01	1.0	mg/L
Chromium	0.05	0.02	5.0	mg/L
Lead	<0.1	0.1	5.0	mg/L
Mercury	<0.001	0.001	0.2	mg/L
Selenium	0.23	0.1	1.0	mg/L
Silver	<0.05	0.05	5.0	mg/L

Reference: SW-846 - "Test Methods for Evaluating Solid Waste: Physical/Chemical Methods", United States Environmental Protection Agency, Final Update 1, July 1992.

Reviewed By:

William Lipps



Phone (505) 326-4737 Fax (505) 325-4182

Inter-Mountain Laboratories, Inc.

2506 West Main Street, Farmington, NM 87401

Flash Point

Client: **Burlington Resources**
Project: Compressor Stations
Sample ID: Water From Used Oil Tank
Laboratory ID: 0399W05762
Sample Matrix: Liquid
Condition: Intact

Date Reported: 12/13/99
Date Sampled: 11/23/99
Date Received: 11/23/99
Date Analyzed: 12/07/99

Analyte	Result	Units
Flash Point	>140	°F

References:

Analysis performed according to SW-846 "Test Methods for Evaluating Solid Waste: Physical / Chemical Methods" United States Environmental Protection Agency 3rd Edition, Final Update II, September, 1994.

Annual Book of ASTM Standards, Method D56.

Reported by: SW

Reviewed by: RP



Inter-Mountain Laboratories, Inc.

Phone (505) 326-4737 Fax (505) 325-4182

2506 West Main Street, Farmington, NM 87401

TOXICITY CHARACTERISTIC LEACHING PROCEDURE
EPA METHOD 8260B
VOLATILE ORGANIC COMPOUNDS BY GC/MS

Client: Burlington Resources
Project ID: Compressor Stations
Sample ID: Water from used oil tanks
Laboratory ID: 0399W05762
Sample Matrix: Water

Date Reported: 12/08/99
Date Sampled: 11/23/99
Date Received: 11/24/99
Date Extracted: NA
Date Analyzed: 12/01/99

Parameter	Analytical Result	Detection Limit	Regulatory Level	Units
Benzene	ND	0.05	0.5	mg/L
Carbon Tetrachloride	ND	0.05	0.5	mg/L
Chlorobenzene	ND	0.05	100	mg/L
Chloroform	ND	0.05	6.0	mg/L
1,2-Dichloroethane	ND	0.05	0.5	mg/L
1,1-Dichloroethylene	ND	0.05	0.7	mg/L
Methyl Ethyl Ketone (2-Butanone)	ND	1.25	200	mg/L
Tetrachloroethylene	ND	0.05	0.7	mg/L
Trichloroethylene	ND	0.05	0.5	mg/L
Vinyl Chloride	ND	0.05	0.2	mg/L

ND - Compound not detected at stated Detection Limit.

Surrogate Recovery	%	Limits
Dibromofluoromethane	97	86 - 118
Dichloroethane-d4	91	80 - 120
Toluene-d8	90	88 - 110
4-Bromofluorobenzene	92	86 - 116

Reference: Test Methods for Evaluating Water, Wastewater and Solid Waste, SW-846, U.S.E.P.A., Volume IB, Revision 2, December 1996.

Analyst

Reviewed

ATTACHMENT 2

**RATTLE SNAKE COMPRESSOR STATION
TANK WATER TANK REMEDIATION AND
REPLACEMENT**

Rattle Snake Compressor Station Fiberglass Waste Water Tank Replacement

Events

1. Area under both tanks excavated following the extent of soil contamination staining
2. Samples were collected at the deepest point of contamination under each tank.
3. The contamination was confined to area within berm perimeter (20 feet x 30 feet) and to a maximum depth under the storage tank of 16 feet.
4. Soil was replaced with clean fill and compacted and new water tank and the old storage tank were placed on liners and a berm reconstructed
5. Contaminated soil was land farmed at Quinn Compressor Station location

Excavation Boundary

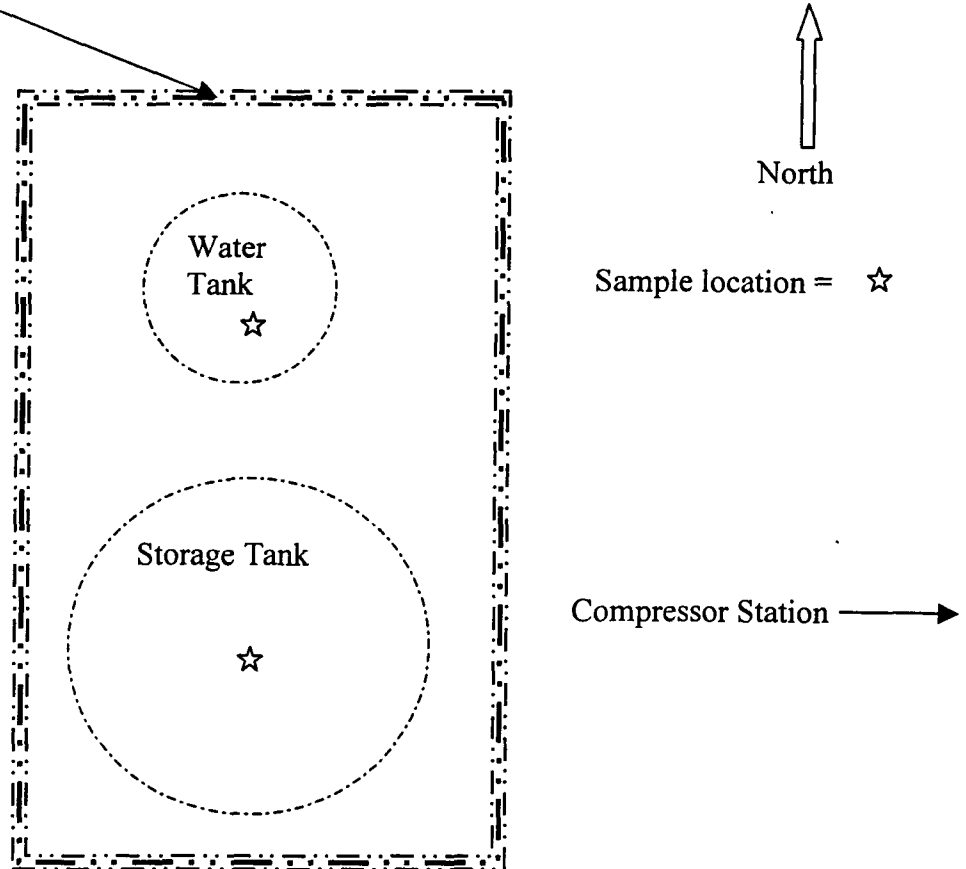

Sample from Water Tank collected at 8 feet PID field reading 0.0 ppm

Sample from Storage Tank collected at 16 feet BTEX = < 50 ug/kg
DRO/GRO = <30 ug/kg
PID = 0.0 ppm



Inter-Mountain Laboratories, Inc.

Phone (505) 326-4737 Fax (505) 325-4182

2506 West Main Street, Farmington, NM 87401

Client: Burlington Resources

Project: Rattlesnake Comp. St.

Sample ID: Rattlesnake 12/00

Lab ID: 0300W05574

Matrix: Soil

Condition: Intact

Date Reported: 01/03/01

Date Sampled: 12/19/00

Date Received: 12/20/00

Parameter	Analytical Result	PQL	Units
DRO - METHOD 8015AZ			
Diesel Range Organics (C10 - C22)	<30	30	mg/Kg
Diesel Range Organics as Diesel	<30	30	mg/Kg

Quality Control - Surrogate Recovery	%	QC Limits
o-Terphenyl(SUR-8015)	92	70 - 130

Reference: SW-846 - "Test Methods for Evaluating Solid Waste: Physical/Chemical Methods", United States Environmental Protection Agency, November, 1986.

Reviewed By:

William Lipps



Inter-Mountain Laboratories, Inc.

Phone (505) 326-4737 Fax (505) 325-4182

2506 West Main Street, Farmington, NM 87401

Client: Burlington Resources
Project: Rattlesnake Comp. St.
Sample ID: Rattlesnake 12/00
Lab ID: 0300W05574
Matrix: Soil
Condition: Intact

Date Reported: 01/02/01
Date Sampled: 12/19/00
Date Received: 12/20/00

Parameter	Analytical Result	PQL	Units
-----------	-------------------	-----	-------

BTEX - METHOD 8021B

Benzene	<50	50	ug/Kg
Toluene	<50	50	ug/Kg
Ethylbenzene	<50	50	ug/Kg
Xylenes (total)	<150	150	ug/Kg

Quality Control - Surrogate Recovery	%	QC Limits
--------------------------------------	---	-----------

4-Bromofluorobenzene(SUR-8021B)	101	70 - 130
---------------------------------	-----	----------

Reference: Method 8021b, Volatile Organic Compounds, Test Methods for Evaluating Solid Waste, Physical/Chemical Methods, United States Environmental Protection Agency, SW-846, Volume IB.

Reviewed By:

William Lipps



Inter-Mountain Laboratories, Inc.

Phone (505) 326-4737 Fax (505) 325-4182

2506 West Main Street, Farmington, NM 87401

Client: Burlington Resources

Project: Rattlesnake Comp. St.

Sample ID: Rattlesnake 12/00

Lab ID: 0300W05574

Matrix: Soil

Condition: Intact

Date Reported: 01/02/01

Date Sampled: 12/19/00

Date Received: 12/20/00

Parameter	Analytical Result	PQL	Units
GRO - METHOD 8015AZ			
Gasoline Range Organics(C6-C10)	<5	5	mg/Kg
Gasoline Range Organics as Gasoline	<5	5	mg/Kg

Quality Control - Surrogate Recovery	%	QC Limits
4-Bromofluorobenzene(SUR-8015B)	101	70 - 130

Reference: SW-846 - "Test Methods for Evaluating Solid Waste: Physical/Chemical Methods", United States Environmental Protection Agency, November, 1986.

Reviewed By:

William Lipps

ATTACHMENT 3

**BUNEA VISTA COMPRESSOR STATION
GROUNDWATER MONITORING DATA**

BUENA VISTA COMPRESSOR STATION
Quarterly Report for Groundwater Sampling

June 1998

Prepared For

**BURLINGTON RESOURCES
OIL AND GAS COMPANY,
FARMINGTON, NEW MEXICO**

Project 16060



**4000 Monroe Road
Farmington, New Mexico 87401
(505) 326-2262**

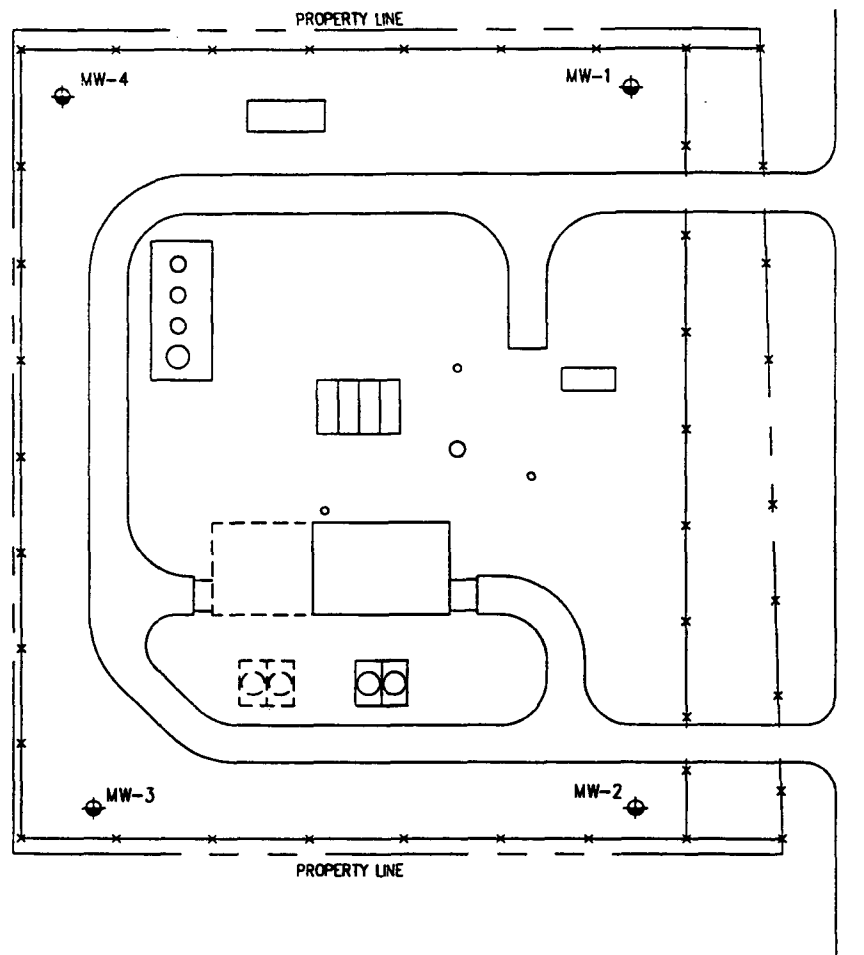

LEGEND



APPROXIMATE MONITORING WELL LOCATION AND WELL NUMBER

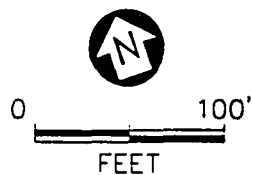

NOTE: THIS FIGURE WAS PREPARED USING TRICON ENGINEERING, INC. SCHEMATIC, FILE NUMBER 8VEMA2.



TITLE:
GROUNDWATER MONITORING WELLS
BUENTA VISTA COMPRESSOR STATION
SAN JUAN COUNTY, NEW MEXICO

NO.	REVISION		BY	APPR.	DATE
	SCALE	AS NOTED	DATE	PROJECT NO:	16060
DWN:	M.R.W.	9/16/96	BURLINGTON RESOURCES SAN JUAN COUNTY, NM		
DES:			FIGURE 1		
CHKD:					
APP:			REV: 0		

2L 4: \\16060\GIV\CL01-1

TABLE 1
SAMPLE RESULTS FROM GROUNDWATER SAMPLING
BURLINGTON RESOURCES OIL & GAS COMPANY
BUENA VISTA COMPRESSOR STATION

Location	Date Sampled	Benzene µg/L	Toluene µg/L	Ethyl- benzene µg/L	Total Xylenes µg/L	Chloro- benzene µg/L	1,2- Dichloro- benzene µg/L	1,3- Dichloro- benzene µg/L	Trichloro- fluoro- methane µg/L	TDS mg/L
MW-1	05/20/98	<0.5	<1.2	<0.5	<0.8	<0.6	<0.7	<1.1	<0.6	2100
	11/19/97	<0.5	<1.2	<0.5	<0.8	<0.6	<0.7	<1.1	<0.6	2100
	05/20/97	<0.5	<1.2	<0.5	<0.8	<0.6	<0.7	<1.1	<0.6	1100
	02/20/97	<0.5	<1.2	<0.5	<1.3	<0.6	<0.7	<1.1	<0.6	2200
	11/20/96	<0.5	3.4	0.5	2.2	<0.6	<0.7	<1.1	<0.6	2100
	08/29/96	<0.5	<0.5	<0.5	<1.3	<0.6	<0.7	<1.1	<0.6	2200
	05/23/96	<0.5	5.3	<0.5	<1.3	<0.6	<0.7	<1.1	NA	2100
MW-2	05/20/98	<0.5	<1.2	<0.5	<0.8	<0.6	<0.7	<1.1	<0.6	2300
	11/19/97	<0.5	<1.2	<0.5	<0.8	<0.6	<0.7	<1.1	<0.6	2100
	05/20/97	<0.5	<1.2	<0.5	<0.8	<0.6	<0.7	<1.1	<0.6	1100
	02/20/97	<0.5	<1.2	<0.5	<1.3	<0.6	<0.7	<1.1	<0.6	2300
	11/20/96	<0.5	3.1	0.6	3.3	<0.6	<0.7	<1.1	<0.6	2300
	08/29/96	<0.5	<0.5	<0.5	<1.3	<0.6	<0.7	<1.1	<0.6	2300
	05/23/96	<0.5	5.3	<0.5	<1.3	<0.6	<0.7	<1.1	NA	2400
MW-3	05/20/98	<0.5	<1.2	<0.5	<0.8	<0.6	<0.7	<1.1	<0.6	6100
	11/19/97	<0.5	<1.2	<0.5	<0.8	<0.6	<0.7	<1.1	<0.6	5600
	05/20/97	<0.5	<1.2	<0.5	<0.8	<0.6	<0.7	<1.1	<0.6	2700
	02/20/97	<0.5	<1.2	<0.5	<1.3	<0.6	<0.7	<1.1	<0.6	4800
	11/20/96	<0.5	<1.2	<0.5	<0.8	<0.6	<0.7	<1.1	<0.6	4400
	08/29/96	<0.5	<0.5	<0.5	<1.3	<0.6	<0.7	<1.1	<0.6	4400
	05/23/96	<0.5	5.4	<0.5	<1.3	<0.6	<0.7	<1.1	NA	4000
µg/L = micrograms per liter BTEX Analysis by USEPA Method 8260 NA - Data not available for this sampling event										
mg/L = milligrams per liter TDS Analysis by USEPA Method 160.1										

TABLE 1
SAMPLE RESULTS FROM GROUNDWATER SAMPLING
BURLINGTON RESOURCES OIL & GAS COMPANY
BUENA VISTA COMPRESSOR STATION

CONTINUED

Location	Date Sampled	Benzene µg/L	Toluene µg/L	Ethyl- benzene µg/L	Total Nylenes µg/L	Chloro- benzene µg/L	1,2- Dichloro- benzene µg/L	1,3- Dichloro- benzene µg/L	Trichloro- fluoro- methane µg/L	TDS mg/L
MW-4	05/20/98	<0.5	<1.2	<0.5	<0.8	<0.6	<0.7	<1.1	<0.6	2500
	11/19/97	<0.5	<1.2	<0.5	<0.8	<0.6	<0.7	<1.1	<0.6	2800
	05/20/97	<0.5	<1.2	<0.5	<0.8	<0.6	<0.7	<1.1	<0.6	1400
	02/20/97	<0.5	<1.2	<0.5	<1.3	<0.6	<0.7	<1.1	<0.6	2600
	11/20/96	<0.5	<1.2	0.5	0.8	<0.6	<0.7	<1.1	<0.6	2300
	08/29/96	<0.5	<0.5	<0.5	<1.3	<0.6	<0.7	<1.1	<0.6	2600
	05/23/96	2.5	18	<2.0	9.7	<0.6	<0.7	<1.1	NA	2500
<div> <div>µg/L = micrograms per liter</div> <div>BTEX Analysis by USEPA Method 8260</div> <div>NA - Data not available for this sampling event</div> </div> <div> <div>mg/L = milligrams per liter</div> <div>TDS Analysis by USEPA Method 160.1</div> </div>										

BURLINGTON RESOURCES

SAN JUAN DIVISION

June 25, 1998

Dale L. Wirth
Bureau of Land Management
1235 La Plata Highway
Farmington, New Mexico 87401

**Re: Buena Vista Compressor Station
Groundwater Sampling Event**

Dear Mr. Wirth:

Burlington Resources Oil and Gas Inc. (BR) is supplying you with a copy of the final Buena Vista Compressor Station Semi-Annual Report for Groundwater Sampling. The final sampling event took place on May 20, 1998. As with the previous sampling, laboratory results indicated that all tested parameters were below laboratory detection limits, except total dissolved solids.

All groundwater sampling was done to meet the Buena Vista Environmental Assessment Requirements. Now that these requirements have been met, BR recommends plugging and abandoning the four monitoring wells. Please respond in writing indicating your concurrence.

If you have any questions regarding this submittal, please contact me at (505) 326-9841.

Sincerely,



Ed Hasely
Sr. Staff Environmental Representative

Enclosure: (1) Report for Groundwater Sampling, June 1998

cc: Bruce Gantner - BR
Rick Benson - BR
Buena Vista C.S. Facility File



NEW MEXICO ENERGY, MINERALS and NATURAL RESOURCES DEPARTMENT

GARY E. JOHNSON

Governor

Jennifer A. Salisbury

Cabinet Secretary

Lori Wrotenbery

Director

Oil Conservation Division

November 14, 2000

CERTIFIED MAIL

RETURN RECEIPT NO. 5051 4560

Mr. Greg Wurtz
Burlington Resources
P.O. Box 4289
Farmington, NM 87499-4289

RE: Site Inspections

Dear Mr. Wurtz:

New Mexico Oil Conservation Division (OCD) recently conducted site inspections of several Burlington Resources (BR) compressor stations that currently have discharge plan permits. Please find enclosed a copy of these inspection reports including photos for your files. Below is a summary of action items required to be addressed by Burlington Resources:

Manzanares GW-059:

1. Discharge of oil from the compressors are being deposited on the ground. (see picture #2)
2. Oil stain found around waste water tank. (see picture #3)

Gobernador GW-056:

1. Compressor building drain line will not hold pressure.

Pump Mesa GW-148:

1. Oil stain around produced water tank. (see picture #2)
2. Oil stain around compressor sump. (see picture #3)

Quinn GW-239:

1. TEG and De-hydrator waste water tank secondary liner is torn. (see picture #2)

Sandstone GW-193:

1. Tank farm area- lube oil pump is leaking and produced water tank is wet around base.

Rattlesnake GW-093:

1. Motor oil and anti-freeze storage tanks do not have proper containment.
2. Oil and water observed in condensate underground wastewater storage tank leak detector. (see picture 2&3)

Bunea Vista GW-255:

1. Submit most recent analysis from monitoring wells.

Pump Canyon GW-057:

1. Sign needs to be changed from Meridian to Burlington Resources. (see picture #1)

Hart Canyon GW-058:

1. Main Compressor sump has lost mechanical integrity. (see picture #3)

Cedar Hill GW-258:

1. Plant main vent system has oil accumulating on stack and system is located in stormwater drain area. (see picture #2)

Middle Mesa GW-077:

1. De-hydrator steam condensate wastewater tank needs proper containment. (see picture #2)
2. Outside west compressor-oil and water being discharged to ground. (see picture #3)

Common action items for all sites:

1. Burlington shall make minor modifications to all discharge plans to include a routine check for emptying all sumps and troughs.
2. Burlington shall make minor modifications to all discharge plans up dating where all solid waste is being disposed of.

Mr. Greg Wurtz
11/14/00
page 3

Please provide a detail report for each action item listed above showing your corrective actions taken and/or findings by January 15, 2001.

If you have any questions please do not hesitate to call me at 505-827-7155.

Sincerely;

A handwritten signature in black ink, appearing to read 'Wayne Price', with a stylized flourish extending to the right.

Wayne Price- Pet. Engr. Spec.

Cc: OCD Aztec Office
Attachments-11

OCD ENVIRONMENTAL BUREAU
SITE INSPECTION SHEET

DATE: 11-7-00 Time: 3:00 PM

Type of Facility: Refinery ☐ Gas Plant ☐ Compressor St. ☒ Brine St. ☐ Oilfield Service Co. ☐
Surface Waste Mgt. Facility ☐ E&P Site ☐ Crude Oil Pump Station ☐
Other ☐ _____

Discharge Plan: No ☐ Yes ☒ DP# GW-255

FACILITY NAME: BUENA VISTA COMP ST

PHYSICAL LOCATION: _____

Legal: QTR NE Sec 13 TS 30N R 9W County SAN JUAN

OWNER/OPERATOR (NAME) BURLINGTON RESOURCES

Contact Person: _____ Tele: # _____

MAILING

ADDRESS: _____ State _____ ZIP _____

Owner/Operator Rep's: GREG WORTZ

OCD INSPECTORS: PRICE + FOUST

1. **Drum Storage:** All drums containing materials other than fresh water must be stored on an impermeable pad with curbing. All empty drums will be stored on their sides with the bungs in and lined up on a horizontal plane. Chemicals in other containers such as sacks or buckets will also be stored on an impermeable pad and curb type containment.

2. **Process Areas:** All process and maintenance areas which show evidence that leaks and spills are reaching the ground surface must be either paved and curbed or have some type of spill collection device incorporated into the design.

3. **Above Ground Tanks:** All above ground tanks which contain fluids other than fresh water must be bermed to contain a volume of one-third more than the total volume of the largest tank or of all interconnected tanks. All new tanks or existing tanks that undergo a major modification, as determined by the Division, must be placed within an impermeable bermed enclosure.

9. Class V Wells: Leach fields and other wastewater disposal systems at OCD regulated facilities which inject non-hazardous fluid into or above an underground source of drinking water are considered Class V injection wells under the EPA UIC program. All Class V wells that inject non-hazardous industrial wastes or a mixture of industrial wastes and domestic wastes will be closed unless it can be demonstrated that groundwater will not be impacted in the reasonably foreseeable future. Closure of Class V wells must be in accordance with a plan approved by the Division's Santa Fe Office. The OCD allows industry to submit closure plans which are protective of human health, the environment and groundwater as defined by the WQCC, and are cost effective. Class V wells that inject domestic waste only must be permitted by the New Mexico Environment Department.

ANY CLASS V WELLS NO ☒ YES ☐ IF YES DESCRIBE BELOW! Undetermined ☐

10. Housekeeping: All systems designed for spill collection/prevention will be inspected weekly and after each storm event to ensure proper operation and to prevent overtopping or system failure. A record of inspections will be retained on site for a period of five years.

11. Spill Reporting: All spills/releases will be reported pursuant to OCD Rule 116 and WQCC 1203 to the proper OCD District Office.

12. Does the facility have any other potential environmental concerns/issues?

~~PRE-EXISTING GROUNDWATER~~ CONTAMINATION AND
SOIL

MINOR GROUNDWATER CONTAMINATION

13. Does the facility have any other environmental permits - i.e. SPCC, Stormwater Plan, etc.?

SPCC - YES SIZE LOCATED IN PUMP CANYON + WASH
PIC #3 STORMWATER SUMP PIC #4 STORMWATER DISCHARGE PIPE

14. ANY WATER WELLS ON SITE? NO ☐ YES ☒ IF YES, HOW IS IT BEING USED?

4 MONITOR WELLS ON SITE - PIC #2 MW AT NW CORNER
GW - DEPTH 20-30'

Miscellaneous Comments:

Number of Photos taken at this site: PIC #1 - SIGN
attachments-



Picture #1-Sign



Picture#2- Monitor Well located in NE ^W part of yard.

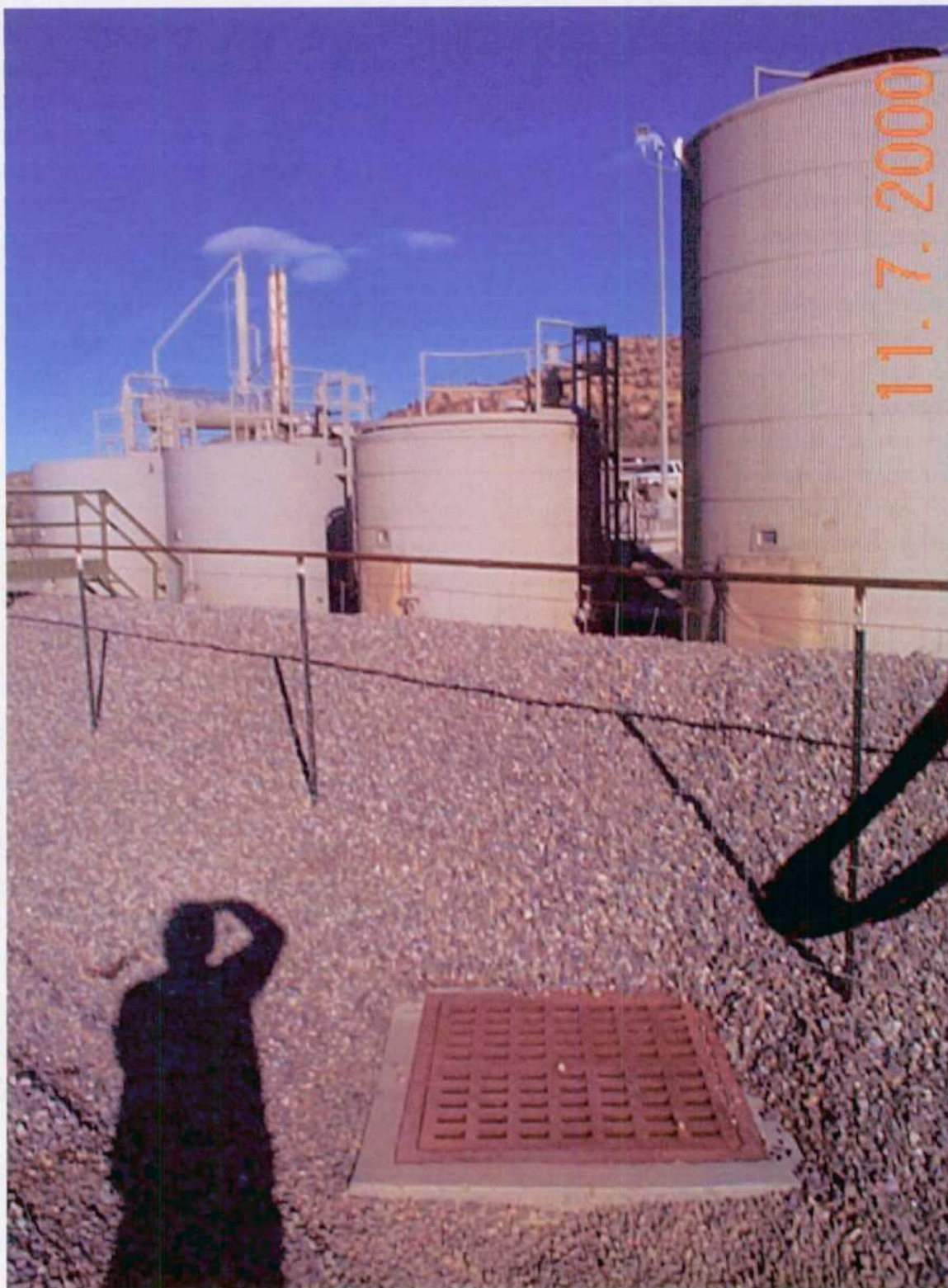

Picture #3- Stormwater Drain located west of tank battery



Picture #4- Looking NE- Stormwater drain pipe.

BURLINGTON RESOURCES

SAN JUAN DIVISION

6/1/1999

JUN - 3

New Mexico Energy, Minerals
& Natural Resources Department
Oil Conservation Division
2040 South Pacheco Street
Santa Fe, NM 87505

Attention: Wayne Price

Re: Compressor Station Sump Integrity Inspections

Dear Mr. Price:

The purpose of this correspondence is to provide your office with the results of the compressor stations visual test that was conducted at the following locations:

Pump Canyon
Buena Vista
Sandstone
Quinn
Pump Mesa

Hart
Arch Rock
Rattlesnake
Cedar Hill
Middle Mesa

Manzanares
Gobernador
Frances Mesa
Sims Mesa

The purpose of the test was to comply not only with the terms and conditions of the original OCD Discharge Plans, but also to satisfy special condition 8. To complete the visual inspection of the sumps, Scat Hot Wash was employed to pressure wash the interior. After the unit was steam cleaned, the residual liquid was removed to allow all areas of the sump to be examined. During the sump inspection no pitting of the steel was observed and the welds appeared to be adequate for sustaining structural integrity.

I thank you for your time and consideration and should you have any questions regarding this correspondence please feel free to contact me at 505-326-9537.

Sincerely,

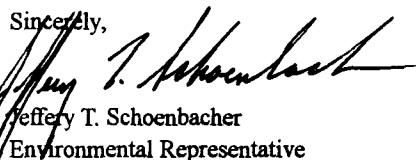

Jeffery T. Schoenbacher
Environmental Representative

CC: Bruce Gantner
Ed Hasely
Ken Johnson
Kevin Johnson
Denny Foust, OCD District Office
Correspondence

JTS:

Discharge Plan Stamp Inspections

Burlington Resources, San Juan Division

3535 East 30 th Street

P.O. Box 4289

Farmington, NM 87499-4289

Revision Date: Tuesday, June 01, 1999

Compressor Station:	<u>Arch Rock</u>
Section:	14
Township	32N
Range:	11W
Date of Inspection:	5/26/99
Plan Expiration Date:	2/21/00
OCD Notified Date:	5/18/99 <u>Written Correspondence to Santa Fe</u>

Photograph:

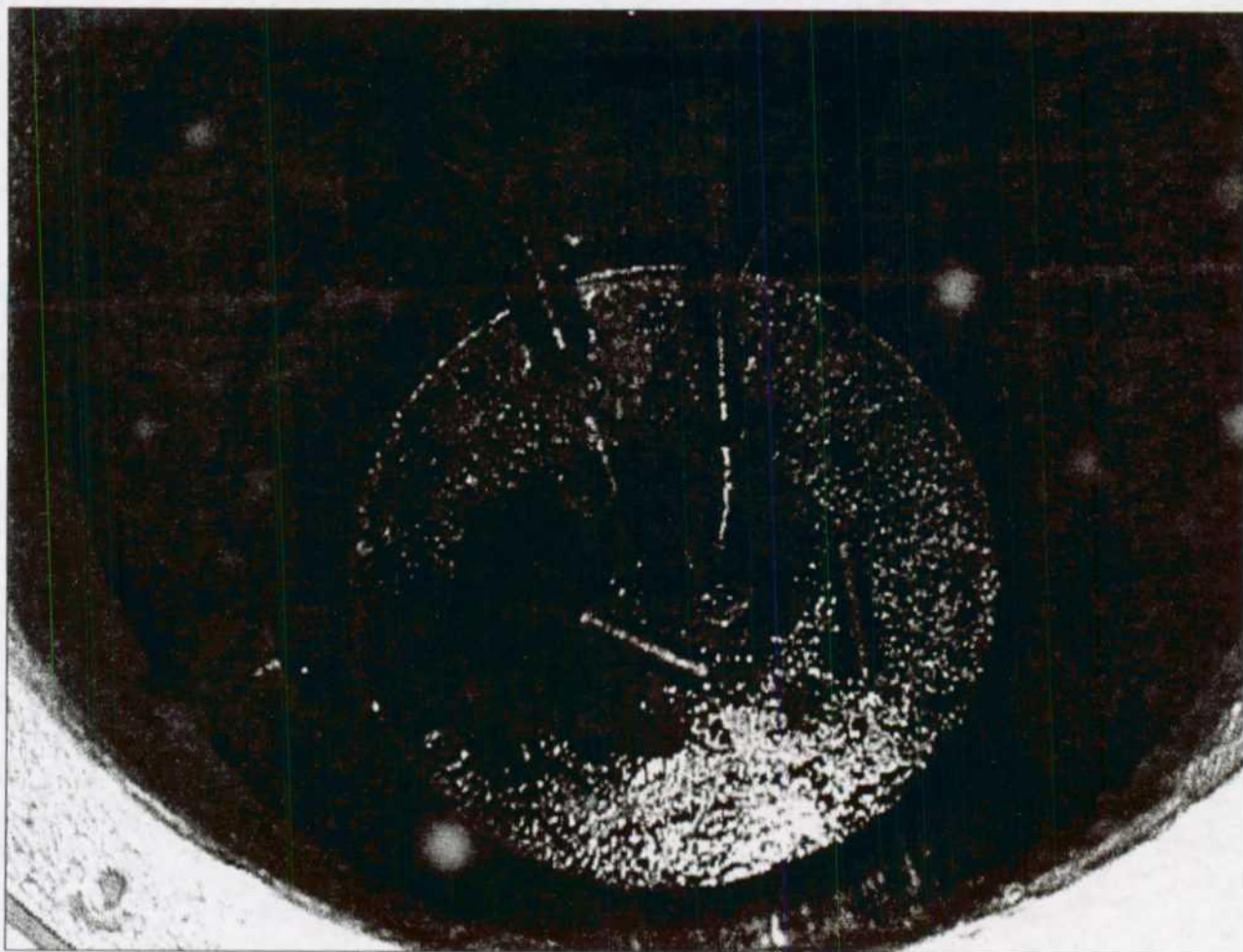

Comments:

Inspector:

Environmental Representative

Discharge Plan Sump Inspections

Burlington Resources, San Juan Division

3535 East 30 th Street

P.O. Box 4289

Farmington, NM 87499-4289

Revision Date: Tuesday, June 01, 1999

Compressor Station:	<u>Buena Vista</u>
Section:	13
Township	30N
Range:	9W
Date of Inspection:	5/25/99
Plan Expiration Date:	9/5/01
OCD Notified Date:	5/18/99 <u>Written Correspondence to Santa Fe</u>

Photograph:

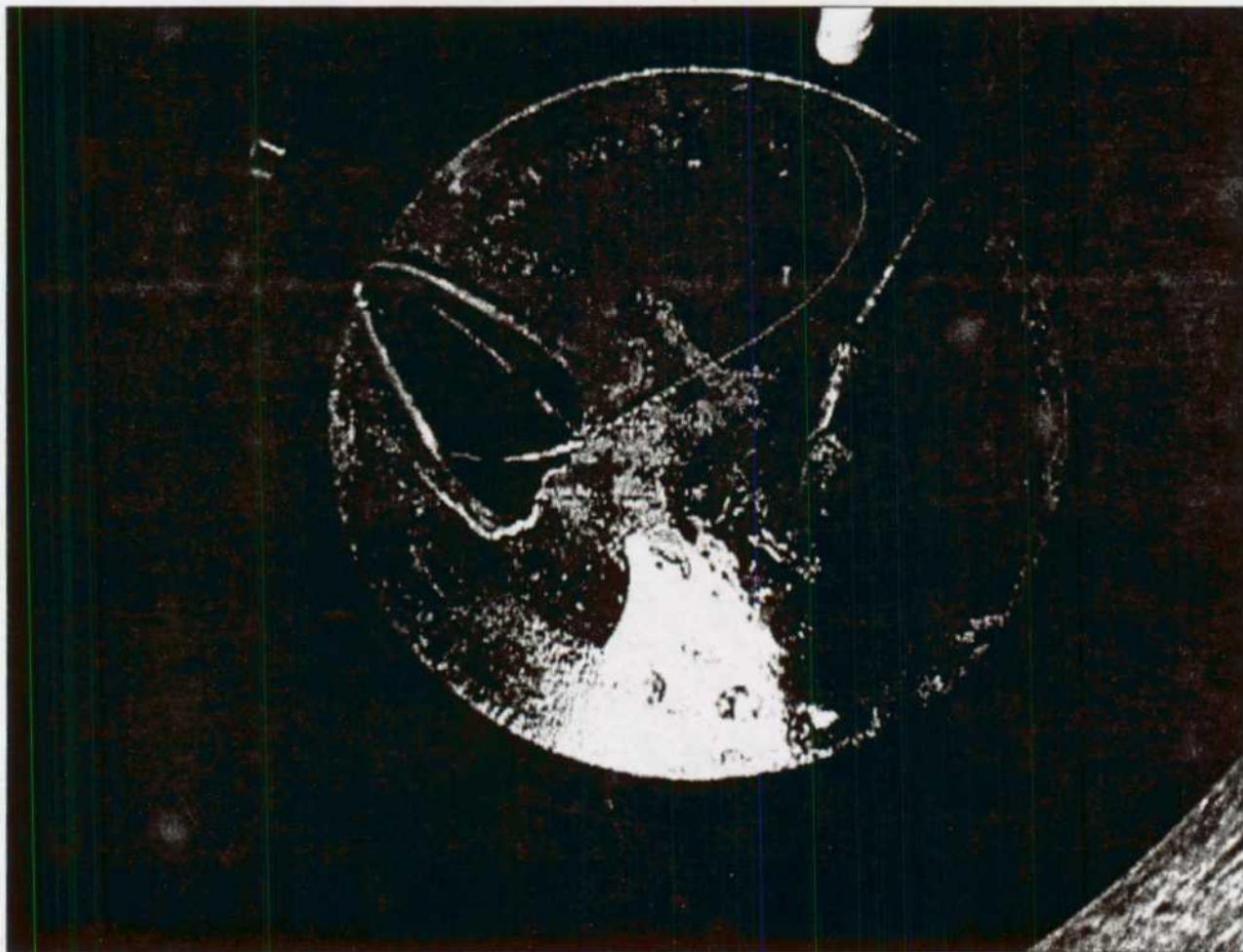

Comments: No problems were observed. Kevin Johnson was present for all sump inspections.

Inspector:

Environmental Representative

Discharge Plan Sump Inspections

Burlington Resources, San Juan Division

3535 East 30 th Street

P.O. Box 4289

Farmington, NM 87499-4289

Revision Date: Tuesday, June 01, 1999

Compressor Station:	<u>Cedar Hill</u>
Section:	29
Township	30N
Range:	10W
Date of Inspection:	5/26/99
Plan Expiration Date:	9/30/01
OCD Notified Date:	5/18/99 <u>Written Correspondence to Santa Fe</u>

Photograph:

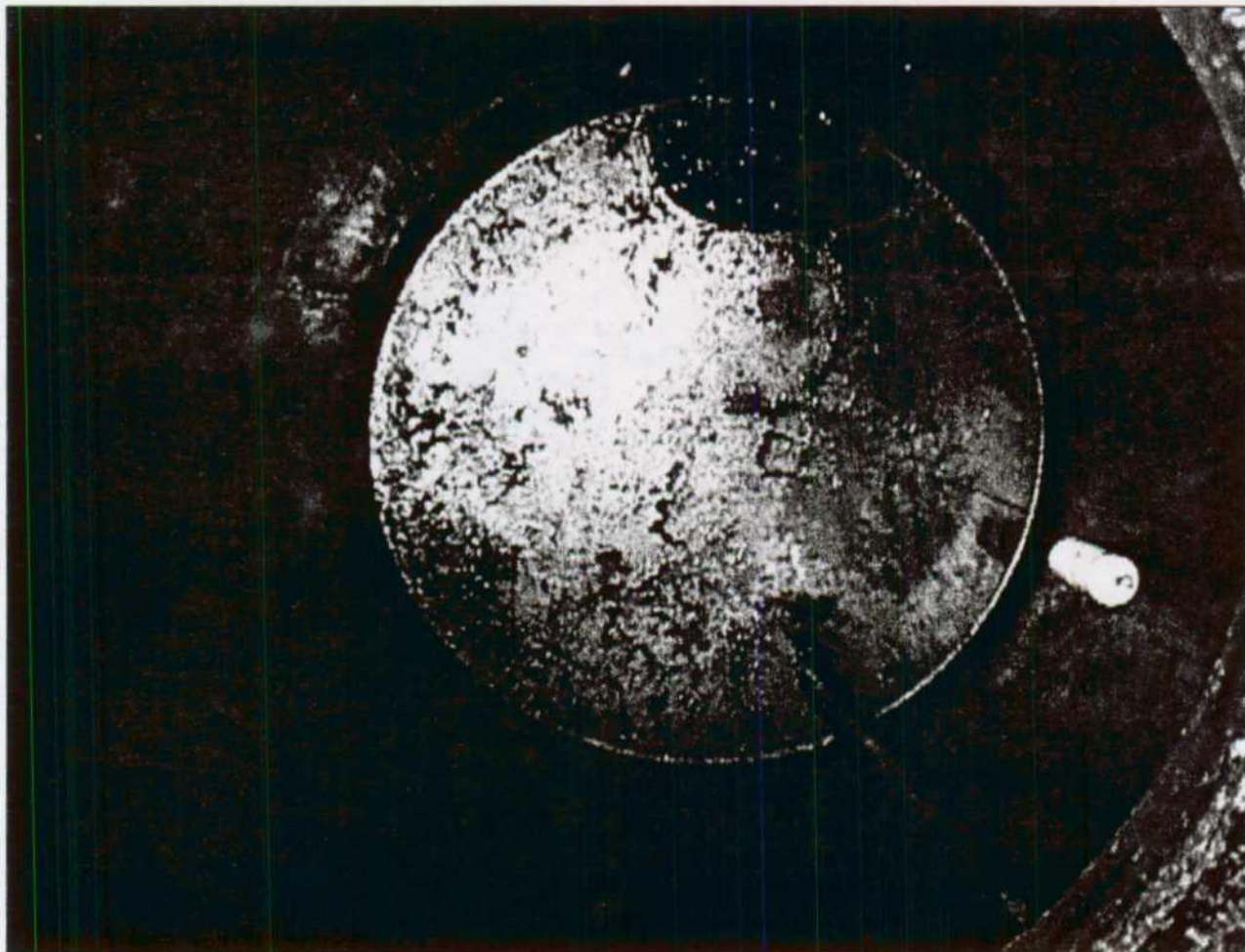

Comments: No problems were observed. Kevin Johnson was present for all sump inspections.

Inspector:

Environmental Representative

Discharge Plan Sump Inspections

Burlington Resources, San Juan Division

3535 East 30 th Street

P.O. Box 4289

Farmington, NM 87499-4289

Revision Date: Tuesday, June 01, 1999

Compressor Station:	<u>Frances Mesa</u>
Section:	27
Township	30N
Range:	7W
Date of Inspection:	5/27/99
Plan Expiration Date:	6/9/00
OCD Notified Date:	5/18/99 <u>Written Correspondence to Santa Fe</u>

Photograph:

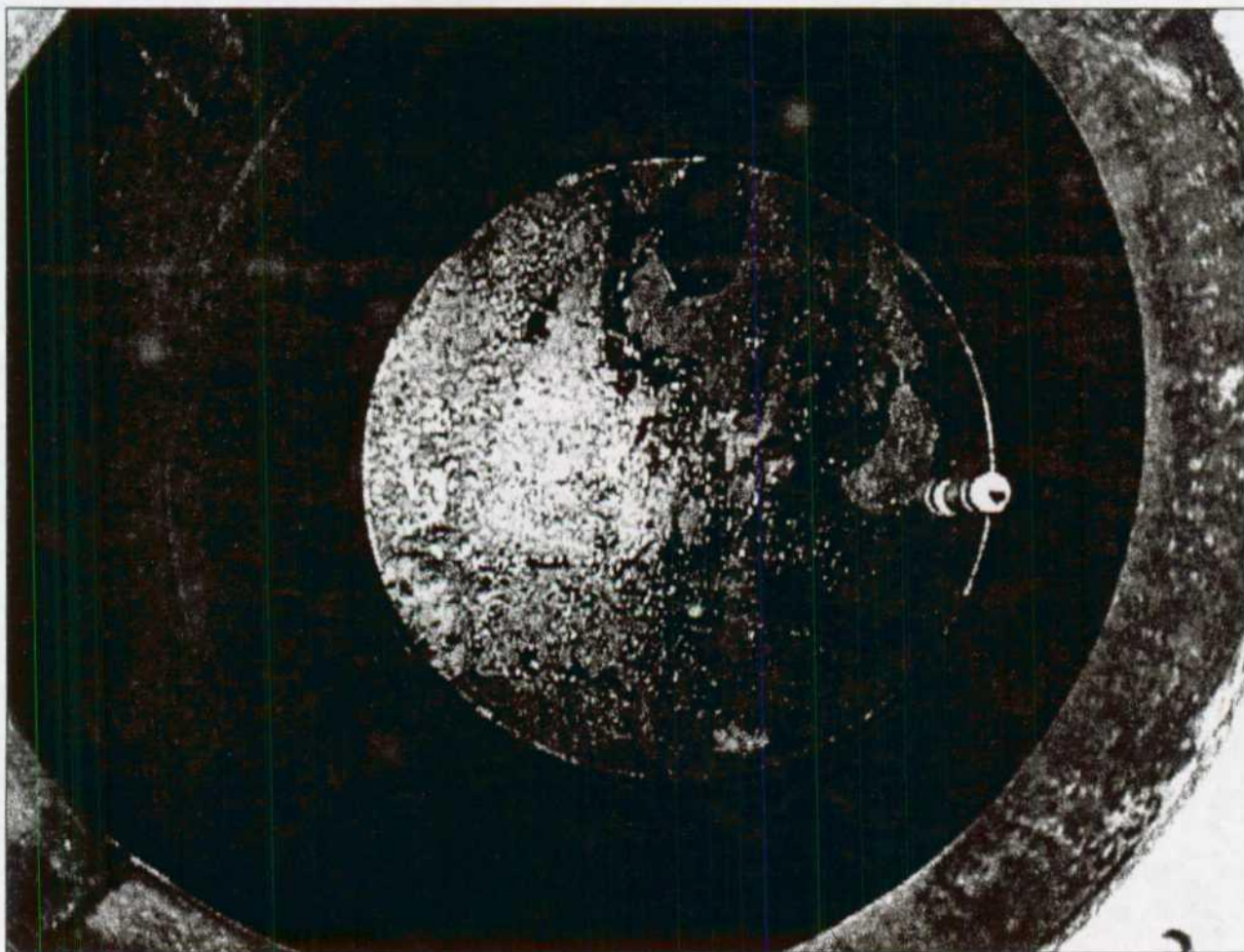

Comments: No problems were observed. Kevin Johnson was present for all sump inspections.

Inspector:

Environmental Representative

Discharge Plan Sump Inspections

Burlington Resources, San Juan Division

3535 East 30 th Street

P.O. Box 4289

Farmington, NM 87499-4289

Revision Date: Tuesday, June 01, 1999

Compressor Station:

Gobernador Compressor

Section:

10

Township

31N

Range:

7W

Date of Inspection:

5/26/99

Plan Expiration Date:

1/11/00

OCD Notified Date:

5/18/99 Written Correspondence to Santa Fe

Photograph:

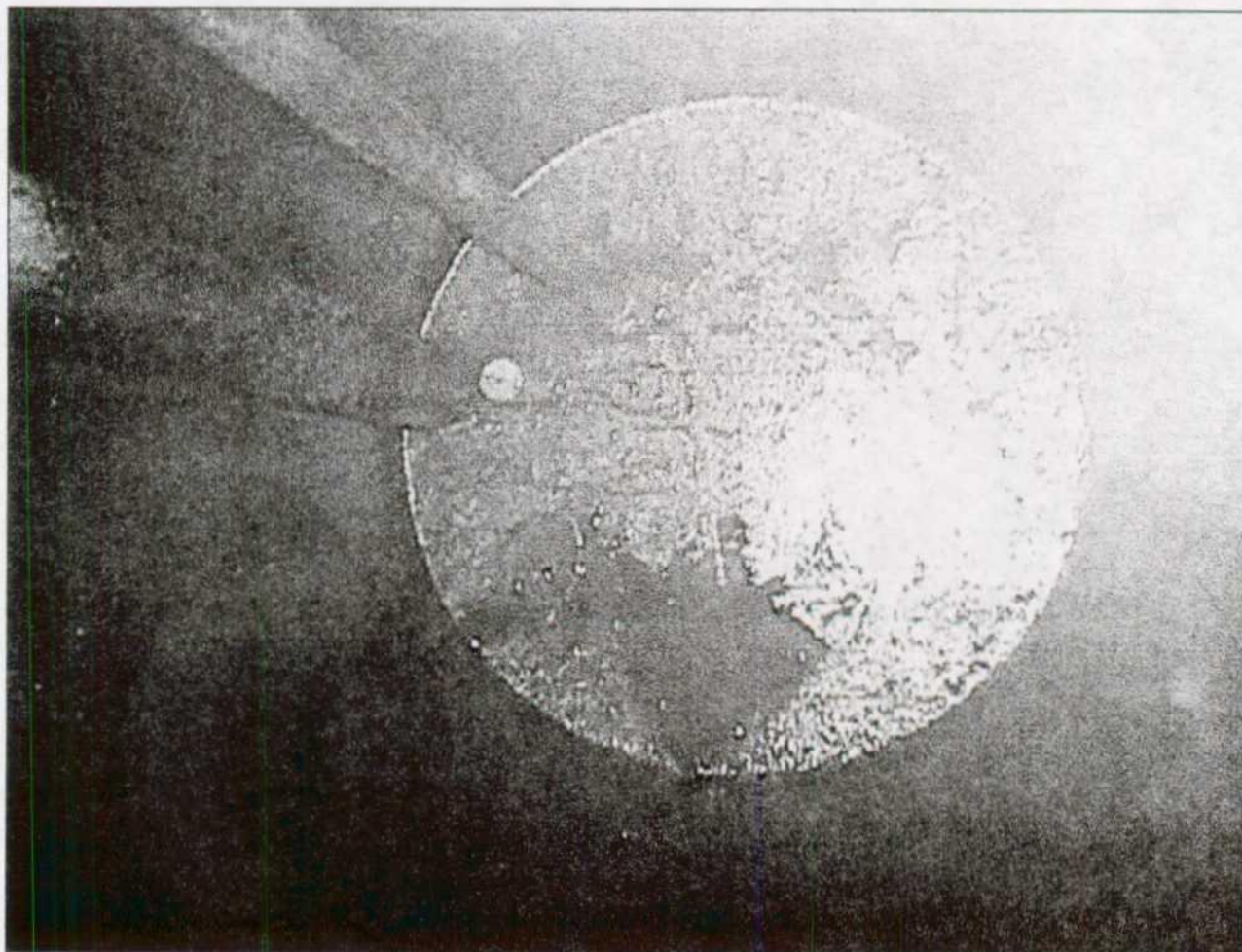

Comments:

No problems were observed. Kevin Johnson was present for all sump inspections.

Inspector:

Environmental Representative

Discharge Plan Sump Inspections

Burlington Resources, San Juan Division

3535 East 30 th Street

P.O. Box 4289

Farmington, NM 87499-4289

Revision Date: Tuesday, June 01, 1999

Compressor Station:	<u>Hart Canyon</u>
Section:	20
Township	31N
Range:	10W
Date of Inspection:	5/26/99
Plan Expiration Date:	0/11/00
OCD Notified Date:	5/18/99 <u>Written Correspondence to Santa Fe</u>

Photograph:

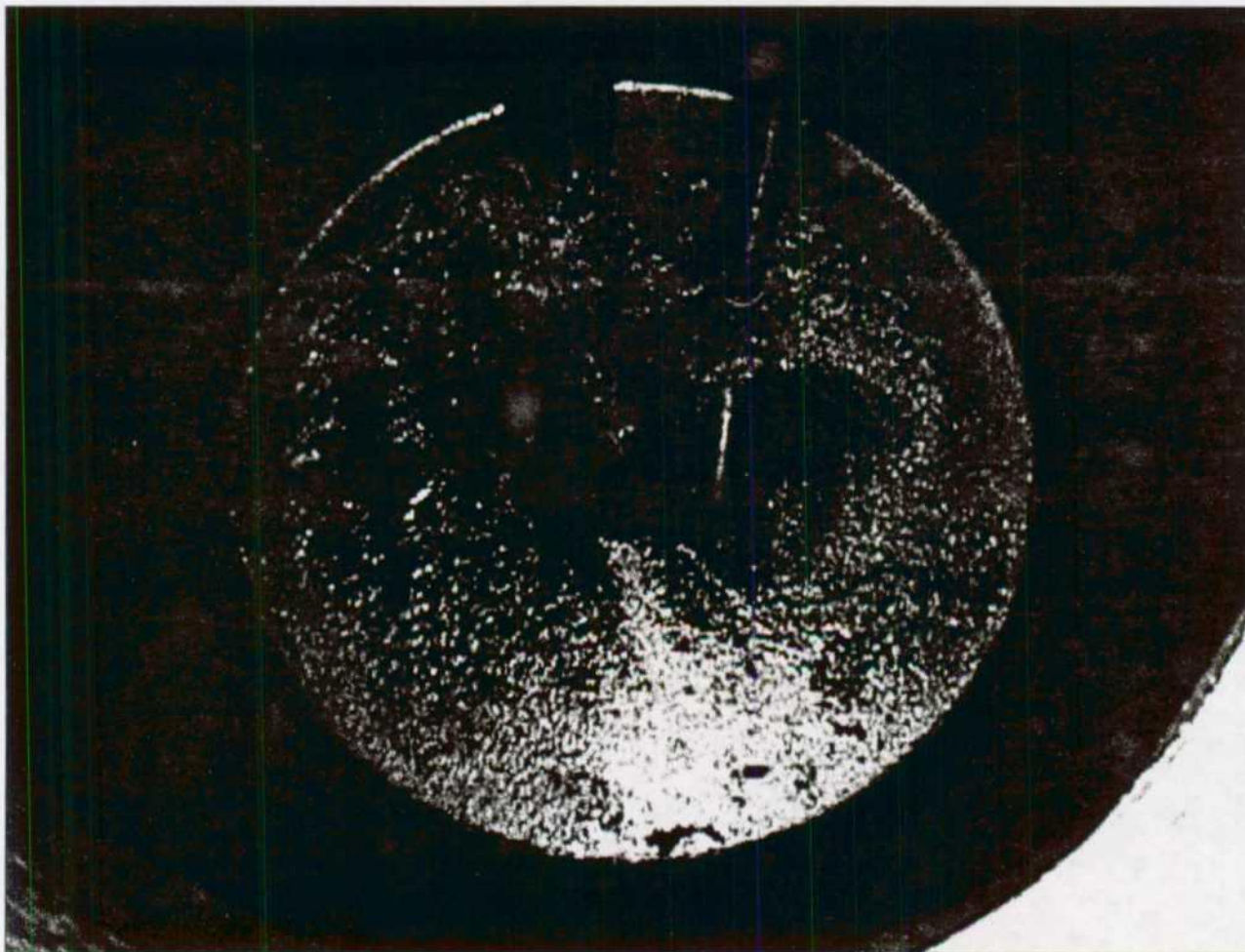

Comments: No problems were observed. Kevin Johnson was present for all sump inspections.

Inspector:

Environmental Representative

Discharge Plan Sump Inspections

Burlington Resources, San Juan Division

3535 East 30 th Street

P.O. Box 4289

Farmington, NM 87499-4289

Revision Date: Tuesday, June 01, 1999

Compressor Station:	<u>Manzanares</u>
Section:	4
Township	29N
Range:	8W
Date of Inspection:	5/27/99
Plan Expiration Date:	0/11/00
OCD Notified Date:	5/18/99 <u>Written Correspondence to Santa Fe</u>

Photograph:

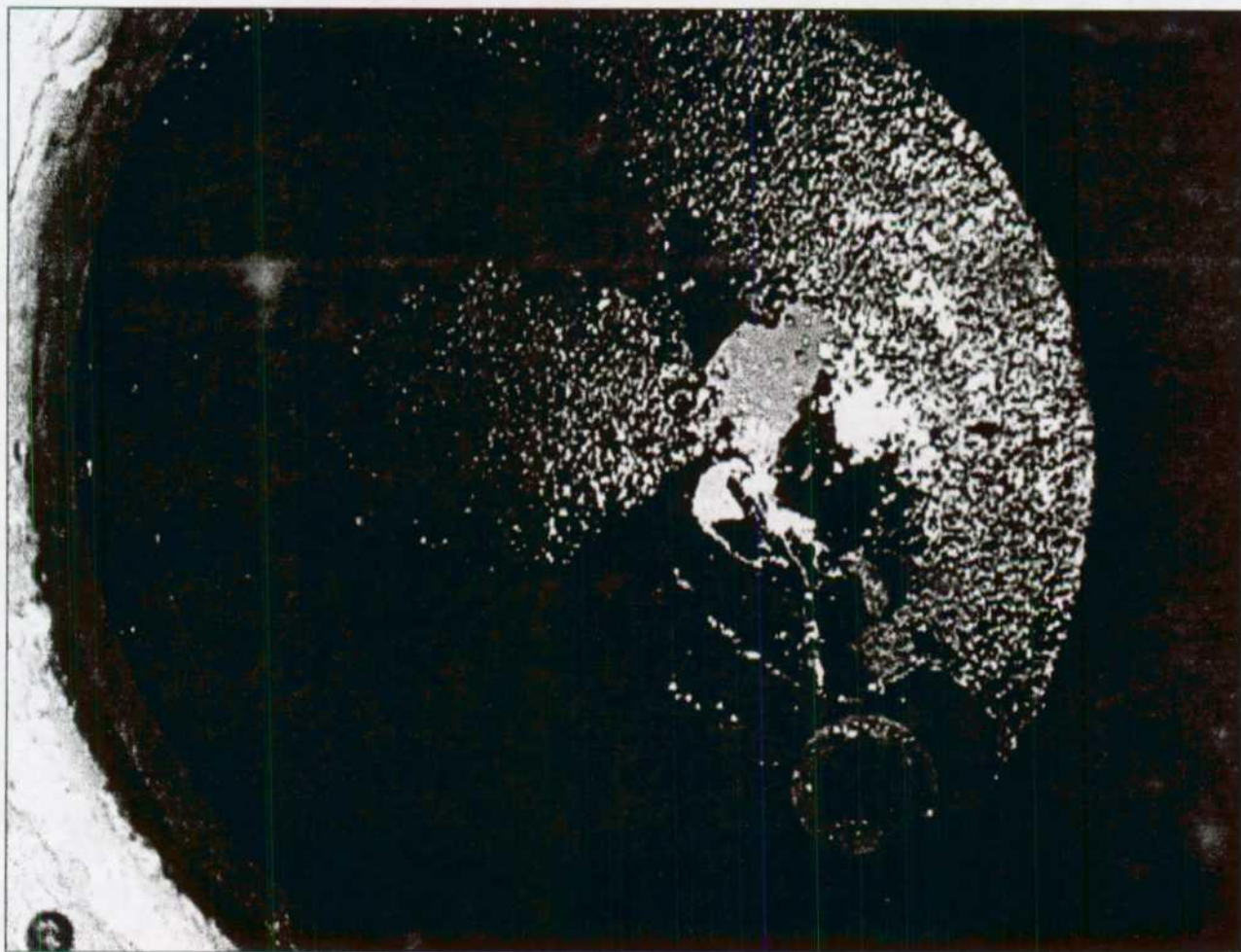

Comments: No problems were observed. Kevin Johnson was present for all sump inspections.

Inspector:

Environmental Representative

Discharge Plan Sump Inspections

Burlington Resources, San Juan Division

3535 East 30 th Street

P.O. Box 4289

Farmington, NM 87499-4289

Revision Date: Tuesday, June 01, 1999

Compressor Station:	<u>Middle Mesa Compressor</u>
Section:	10
Township	31N
Range:	7W
Date of Inspection:	5/26/99
Plan Expiration Date:	1/14/01
OCD Notified Date:	5/18/99 <u>Written Correspondence to Santa Fe</u>

Photograph:

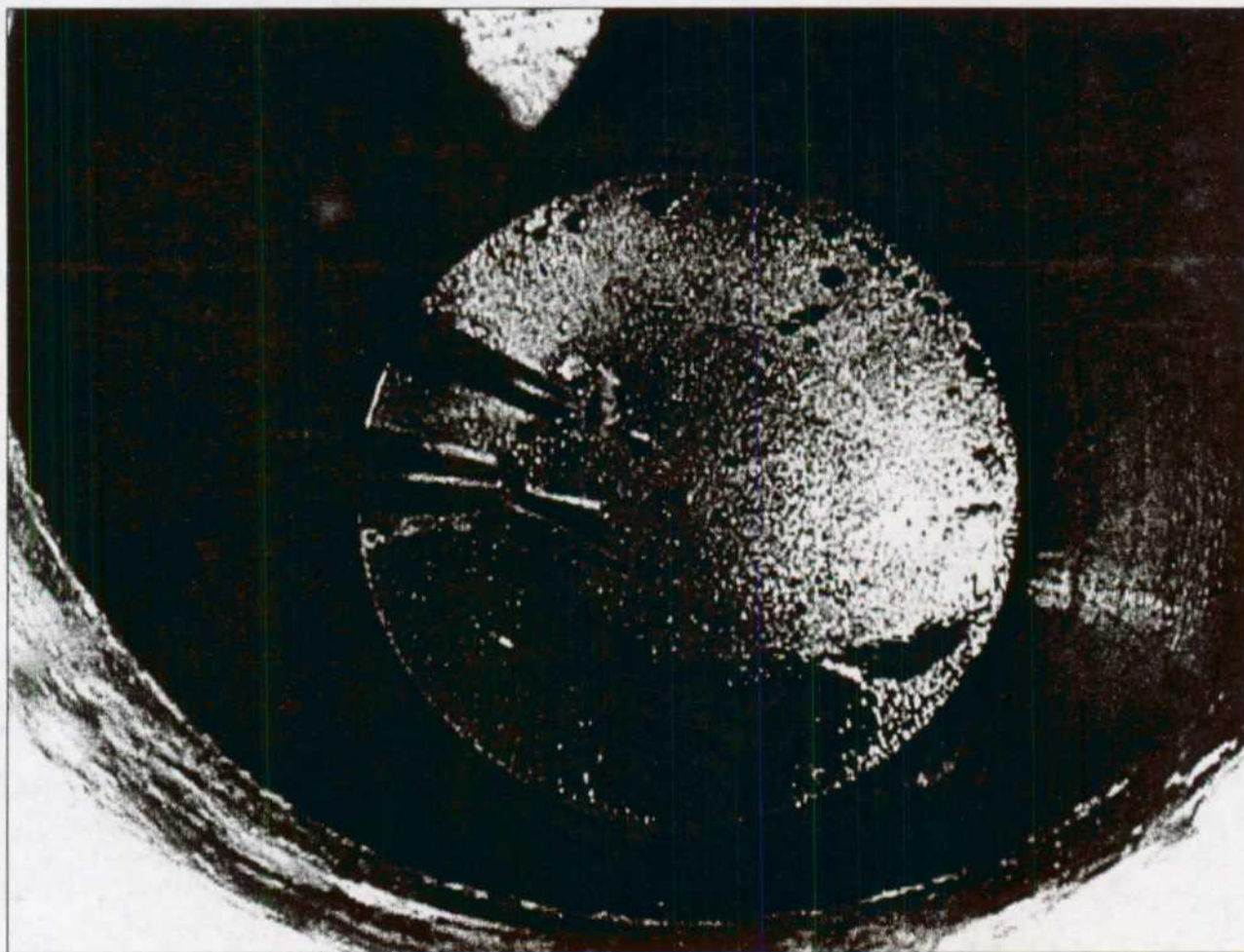

Comments: No problems were observed. Kevin Johnson was present for all sump inspections.

Inspector:

Kevin Johnson
Environmental Representative

Discharge Plan Sump Inspections

Burlington Resources, San Juan Division

3535 East 30 th Street

P.O. Box 4289

Farmington, NM 87499-4289

Revision Date: Tuesday, June 01, 1999

Compressor Station:	<u>Pump Canyon</u>
Section:	24
Township	30N
Range:	9W
Date of Inspection:	5/25/99
Plan Expiration Date:	11/7/00
OCD Notified Date:	5/18/99 <u>Written Correspondence to Santa Fe</u>

Photograph:

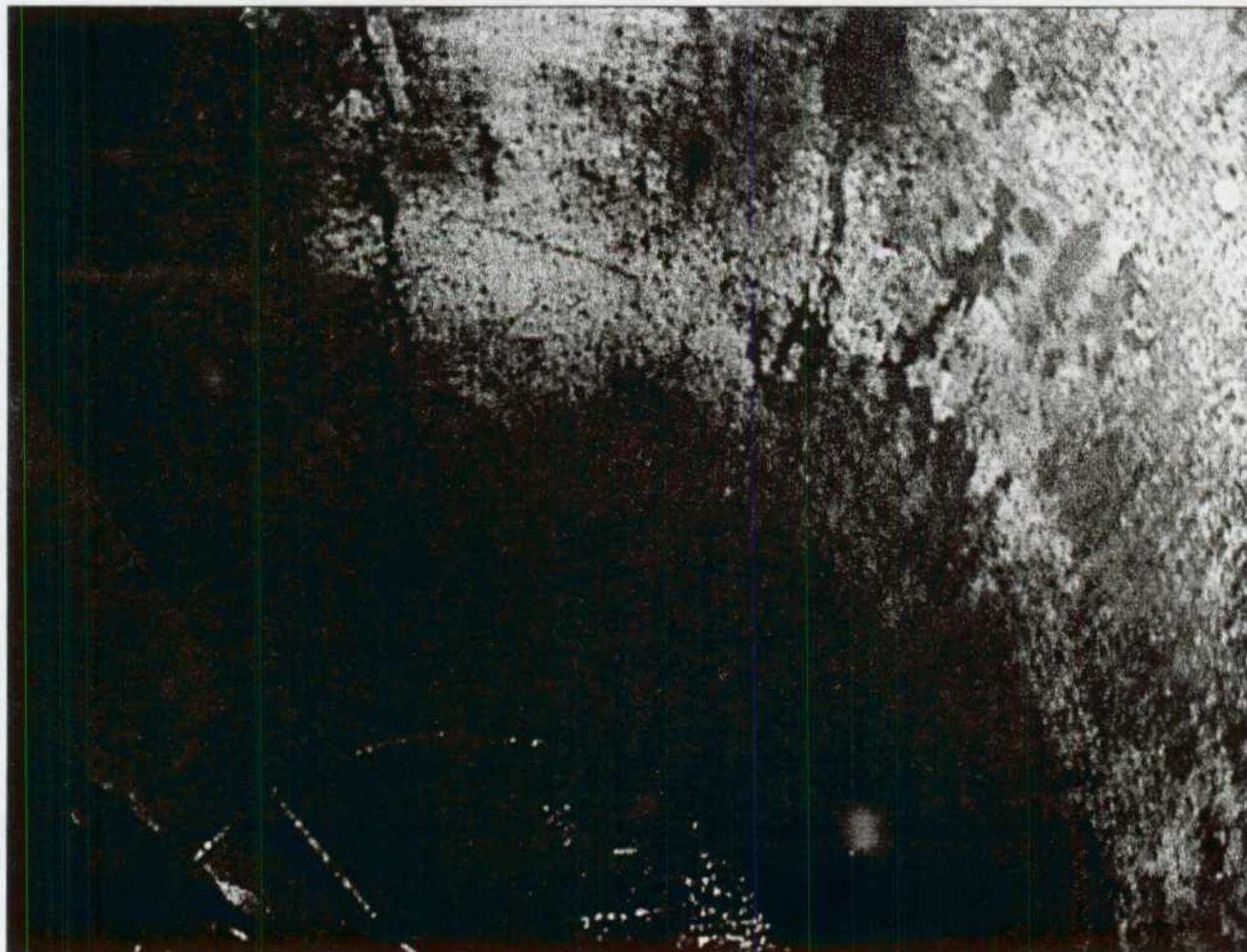

Comments: No problems were observed. Kevin Johnson was present for all sump inspections.

Inspector:

Environmental Representative

Discharge Plan Sump Inspections

Burlington Resources, San Juan Division

3535 East 30 th Street

P.O. Box 4289

Farmington, NM 87499-4289

Revision Date: Tuesday, June 01, 1999

Compressor Station:	<u>Pump Mesa</u>
Section:	27
Township	30N
Range:	7W
Date of Inspection:	5/25/99
Plan Expiration Date:	8/19/03
OCD Notified Date:	5/18/99 <u>Written Correspondence to Santa Fe</u>

Photograph:



Comments:

No problems were observed. Kevin Johnson was present for all sump inspections.
OCD was not present.

Inspector:

Environmental Representative

Discharge Plan Sump Inspections

Burlington Resources, San Juan Division

3535 East 30 th Street

P.O. Box 4289

Farmington, NM 87499-4289

Revision Date: Tuesday, June 01, 1999

Compressor Station:	<u>Quinn</u>
Section:	16
Township	31N
Range:	8W
Date of Inspection:	5/25/99
Plan Expiration Date:	8/9/01
OCD Notified Date:	5/18/99 <u>Written Correspondence to Santa Fe</u>

Photograph:

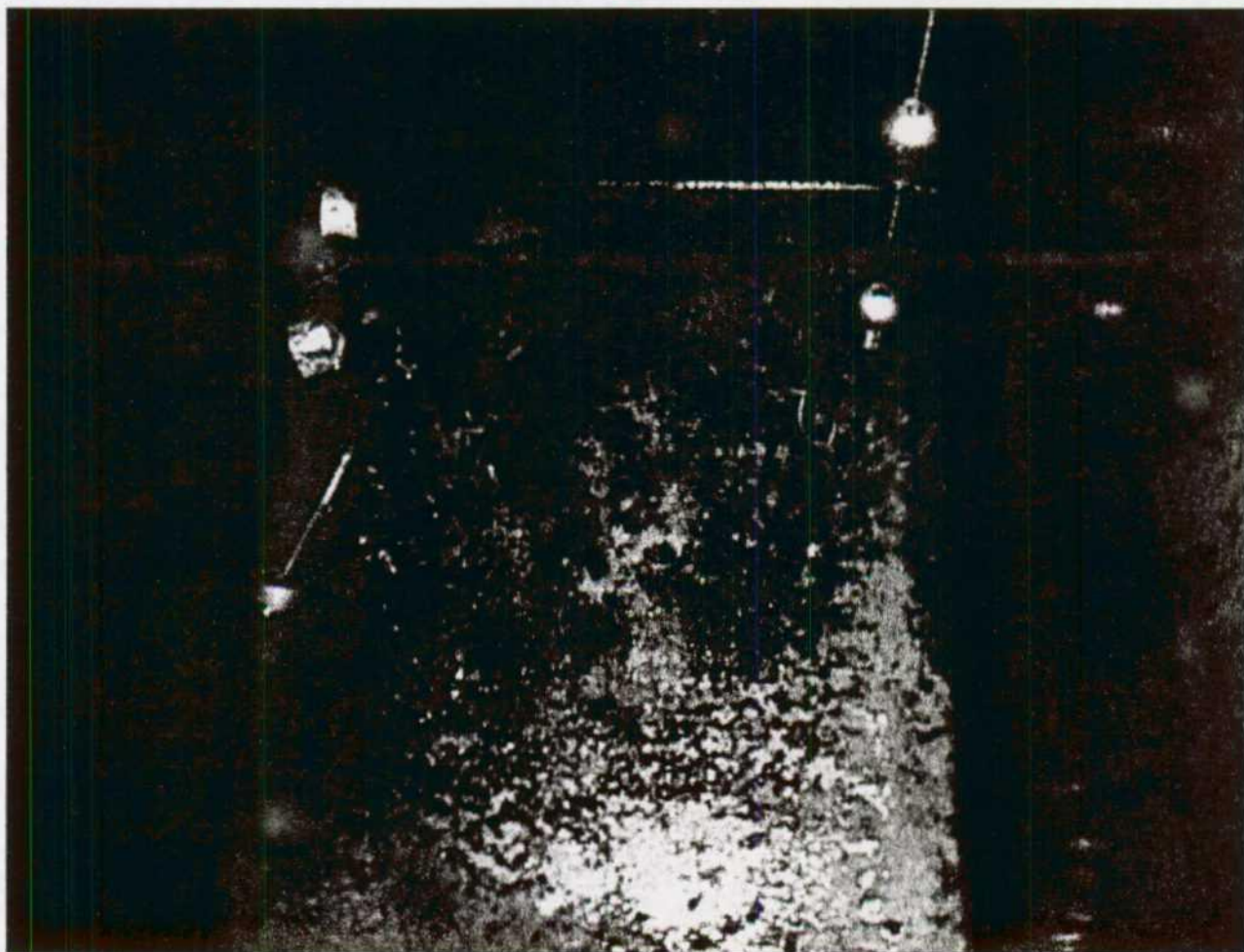

Comments: No problems were observed. Kevin Johnson was present for all sump inspections.

Inspector:

Environmental Representative

Discharge Plan Sump Inspections

Burlington Resources, San Juan Division

3535 East 30 th Street

P.O. Box 4289

Farmington, NM 87499-4289

Revision Date: Tuesday, June 01, 1999

Compressor Station:	<u>Rattlesnake</u>
Section:	10
Township	31N
Range:	7W
Date of Inspection:	5/25/99
Plan Expiration Date:	1/17/02
OCD Notified Date:	5/18/99 <u>Written Correspondence to Santa Fe</u>

Photograph:

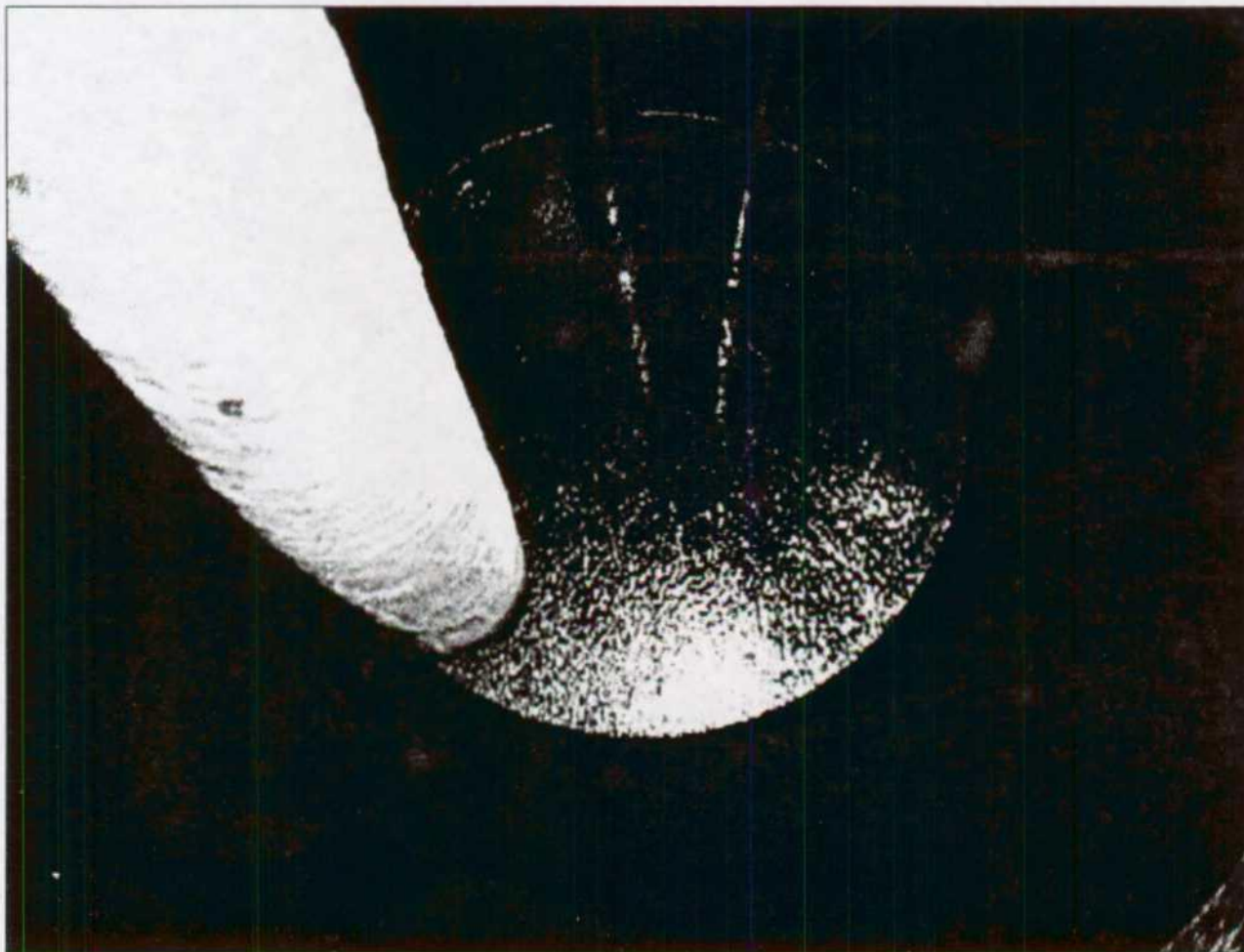

Comments: No problems were observed. Kevin Johnson was present for all sump inspections.

Inspector:

Environmental Representative

Discharge Plan Sump Inspections

Burlington Resources, San Juan Division

3535 East 30 th Street

P.O. Box 4289

Farmington, NM 87499-4289

Revision Date: Tuesday, June 01, 1999

Compressor Station:	<u>Sims Mesa</u>
Section:	22
Township	30N
Range:	7W
Date of Inspection:	5/27/99
Plan Expiration Date:	8/19/03
OCD Notified Date:	5/18/99 <u>Written Correspondence to Santa Fe</u>

Photograph:

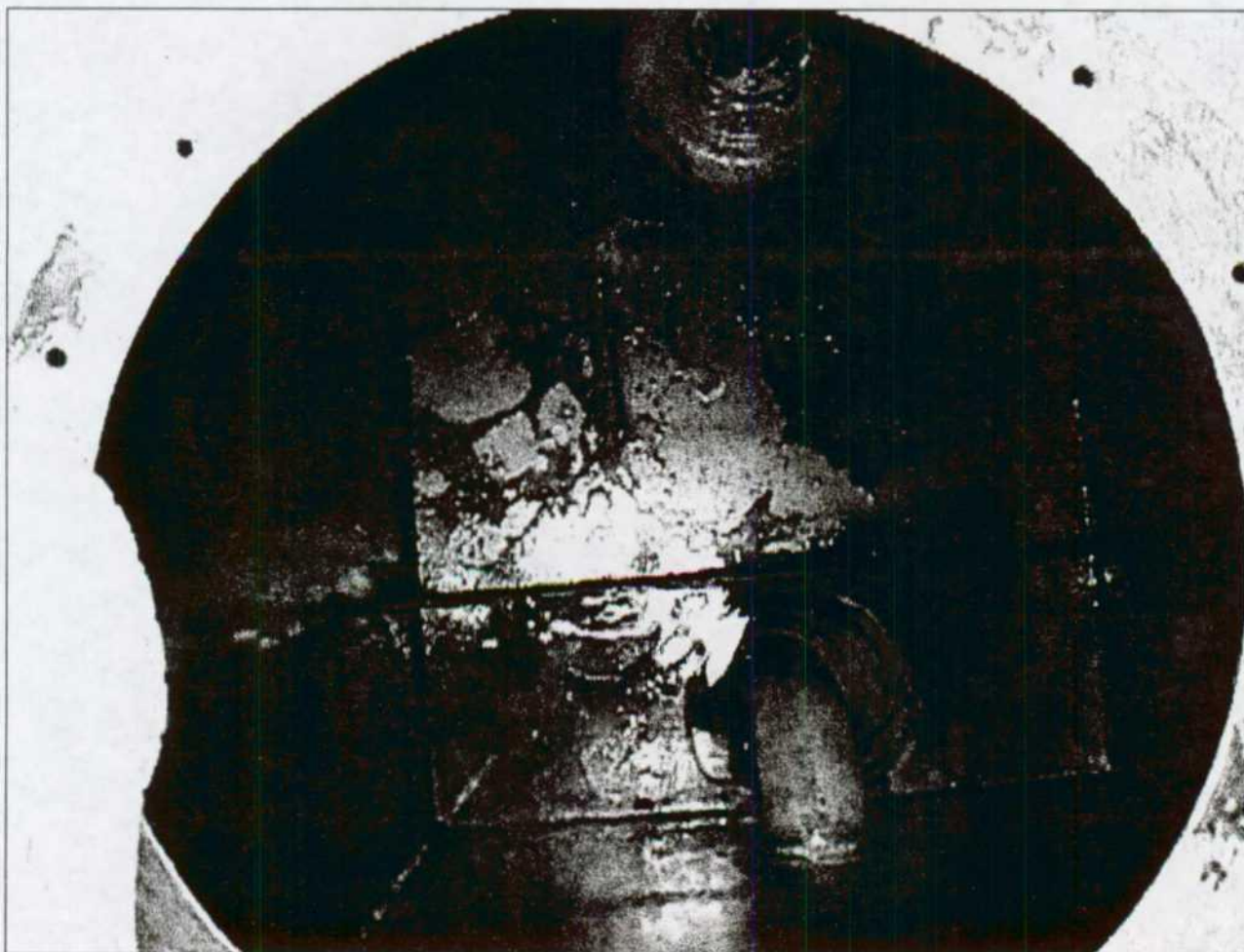

Comments: No problems were observed. Kevin Johnson was present for all sump inspections.

Inspector:

Environmental Representative

Discharge Plan Sump Inspections

Burlington Resources, San Juan Division

3535 East 30 th Street

P.O. Box 4289

Farmington, NM 87499-4289

Revision Date: Tuesday, June 01, 1999

Compressor Station:	<u>Sandstone</u>
Section:	32
Township	31N
Range:	8W
Date of Inspection:	5/25/99
Plan Expiration Date:	6/9/00
OCD Notified Date:	5/18/99 <u>Written Correspondence to Santa Fe</u>

Photograph:

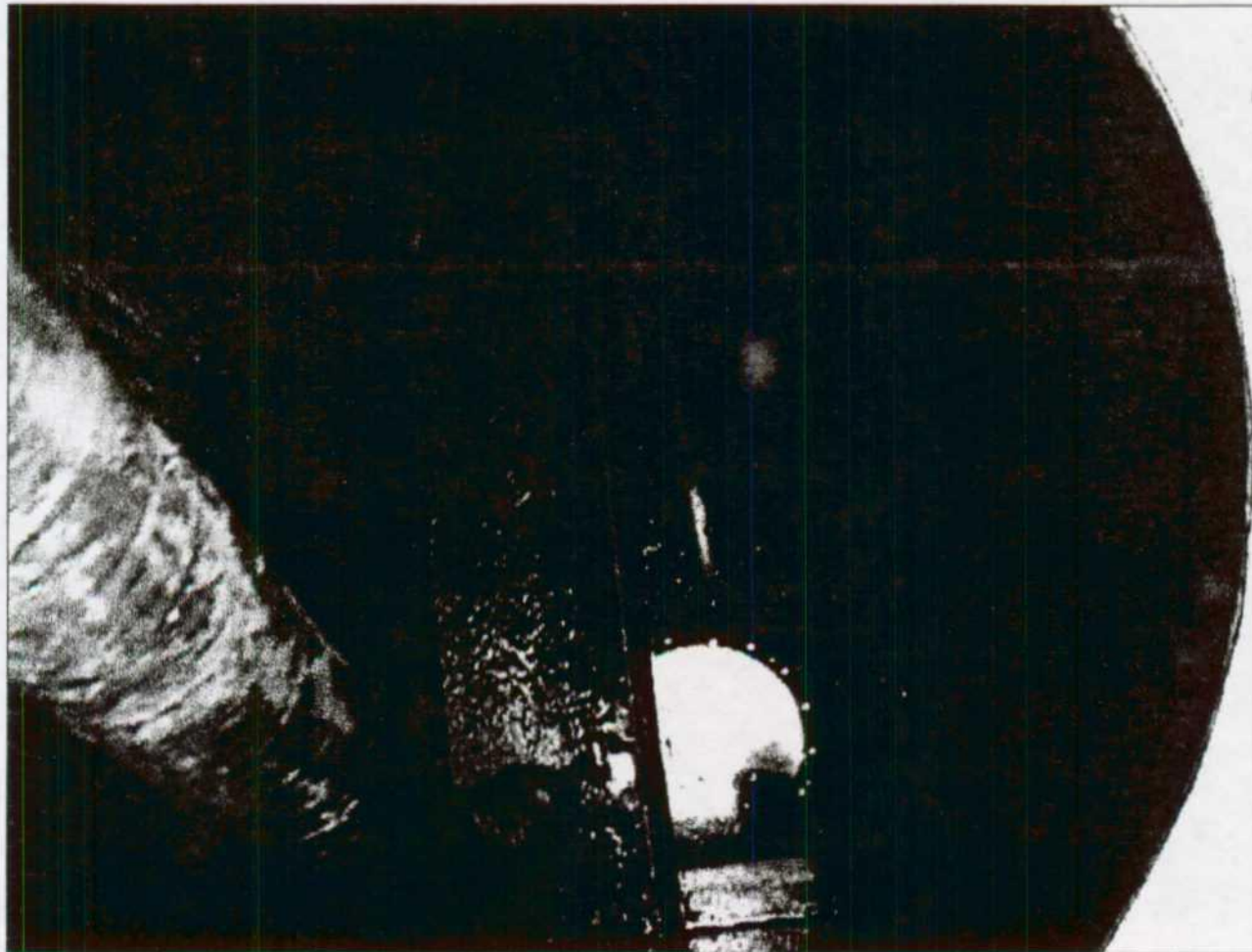

Comments: No problems were observed. Kevin Johnson was present for all sump inspections.

Inspector:

Environmental Representative



NEW MEXICO ENERGY, MINERALS
& NATURAL RESOURCES DEPARTMENT

OIL CONSERVATION DIVISION
2040 South Pacheco Street
Santa Fe, New Mexico 87505
(505) 827-7131

October 30, 1996

CERTIFIED MAIL
RETURN RECEIPT NO. P-288-258-677

Mr. Craig Bock
Burlington Resources
P.O. Box 4289
Farmington, NM 87499-4289

**RE: Inspection Reports for GW-239,
GW-255, and GW-258
San Juan County, New Mexico**

Dear Mr. Bock:

The discharge plan inspection reports for the above captioned Burlington Resources Oil and Gas Facilities are enclosed. Burlington shall respond to each of the issues for each facility within 30 days of receipt of this letter and the enclosed inspection reports. Please send a copy of your response to OCD Santa Fe and the OCD Aztec District Office.

Burlington Resources continued commitment to the environmental quality of the State of New Mexico is appreciated.

If you have any questions in the meantime feel free to give me a call at (505)-827-7156.

Sincerely,

A handwritten signature in cursive script, reading "Patricio W. Sanchez".

Patricio W. Sanchez
Petroleum Engineering Specialist,
Environmental Bureau-OCD

xc: Mr. Denny Foust - OCD Aztec District Office.

DISCHARGE PLAN INSPECTION

FACILITY NAME: GW-255 LOCATION: NW/4 NE/4,
Section 13, Township 30 North, Range 9 West, NMPM, San Juan
County, New Mexico. "Buena Vista Compressor"
DATE: 10/23/96 OWNER: Burlington Resources O & G
OCD INSPECTORS: Denny Faust and Pat Sanchez

1. **Drum Storage:** All drums containing materials other than fresh water must be stored on an impermeable pad and curb type containment. All empty drums should be stored on their sides with the bungs in place and lined up on a horizontal plane. Chemicals in other containers such as sacks or buckets should also be stored on an impermeable pad and curb type containment.

All drums and chemical containers shall be clearly labeled to identify their contents and other emergency information necessary if they were to rupture, spill, or ignite.

No Compliance issues. Glycerol dehydrator skid
did have a 5 gallon mystery bucket.

2. **Process Areas:** All process and maintenance areas which show evidence that leaks and spills are reaching the ground surface must be either paved and curbed or have some type of spill collection device incorporated into the design.

No Compliance issues.

3. **Above Ground Tanks**: All above ground tanks which contain fluids other than fresh water must be bermed to contain a volume of one-third more than the total volume of the largest tank or of all interconnected tanks. All new facilities or modifications to existing facilities must place the tank on an impermeable type pad.

No Compliance issues.

4. **Above Ground Saddle Tanks**: Above ground saddle tanks must have impermeable pad and curb type containment unless they contain fresh water or fluids that are gases at atmospheric temperature and pressure.

No Compliance issues.

5. **Tank Labeling**: All tanks should be clearly labeled to identify their contents and other emergency information necessary if the tank were to rupture, spill, or ignite.

Verify that all tanks are properly labeled.

6. **Below Grade Tanks/Sumps:** All below grade tanks, sumps, and pits must be approved by the OCD prior to installation or upon modification and must incorporate secondary containment and leak-detection into the design. All pre-existing sumps and below-grade tanks that do not have secondary containment and leak detection must demonstrate integrity on an annual basis. Integrity tests include pressure testing to 3 pounds per square inch above normal operating pressure and/or visual inspection of cleaned out tanks /or sumps.

Dehydrator sump and tank load out sump were not installed with Secondary containment, Burlington needs to address this issue and install the appropriate design.

7. **Underground Process/Wastewater Lines:** All underground process/wastewater pipelines must be tested to demonstrate their mechanical integrity at present and then every 5 years there after. Companies may propose various methods for testing such as pressure testing to 3 pounds per square inch above normal operating pressure or other means acceptable to the OCD. The OCD will be notified at least 72 hours prior to all testing so that an OCD representative may witness the testing.

OCD needs to be notified prior to any below grade waste water line tests - prior to the next discharge plan renewal BRUG will notify OCD as outlined above.

8. **Onsite/Offsite Waste disposal and storage practices,** are all non-exempt wastes properly characterized and disposed of? Does the facility have an EPA hazardous waste number?

It appears that this facility is not commingling non-exempt wash/compressor building with exempt produced fluids. BRUG needs to verify this and provide an analysis on the non-exempt waste.

9. **Class V Wells:** Leach fields and other wastewater disposal systems at OCD regulated facilities which inject fluid other than sewage below the surface are considered Class V injection wells under the EPA UTC program. All class V wells will be closed unless, it can be demonstrated that protectable groundwater will not be impacted in the reasonably foreseeable future. Class V wells must be closed through the Santa Fe Office. The OCD allows industry to submit closure plans which are protective of human health, environment and groundwater as defined by the WQCC, and are cost effective.

No compliance issues.

10. **Housekeeping:** All systems designed for spill collection/prevention should be inspected to ensure proper operation and to prevent overtopping or system failure. Any contaminated soils that are collected at the facility will be tested for hazardous constituents, and after receiving OCD approval, will be disposed of at an OCD approved site.

This facility appears to be getting too heavy a dose of $MgCl_2$ - Not Cl^- are regulated under WQCC. BRUG should monitor their contractor and make certain they are not overspraying the $MgCl_2$ (dust supp.)

11. **Spill Reporting:** All spills/releases shall be reported pursuant to OCD Rule 116 and WQCC 1203 to the OCD District Office.

No compliance issues.

12. **Does the facility have any other potential environmental concerns/issues?**

The stormwater drains need to be maintained - a couple of them appear to be silted/sanded-off and possibly have a collapsed drainline.

The vent stack is showing visible signs of contamination - this housekeeping issue needs to be prioritized.

13. **Does the facility have any other environmental permits - i.e. SPCC, Storm water Plan, etc?**

Not asked of BRUG representatives.

BRUG

GW-255 (PHOTOS BY OCD)



PHOTO NO. 1

DATE: 10/23/96



PHOTO NO. 2

DATE: 10/23/96

BRUG

GW- 255 (PHOTOS BY OCD)



PHOTO NO. 3

DATE: 10/23/96



PHOTO NO. 4

DATE: 10/23/96

BROG

GW-255 (PHOTOS BY OCD)



PHOTO NO. 5

DATE: 10/23/96



PHOTO NO. 6

DATE: 10/23/96

BQ06

GW- 255 (PHOTOS BY OCD)



PHOTO NO. 7

DATE: 10 / 23 / 96

PHOTO NO. _____

DATE: / /