

GW - 351

**GENERAL  
CORRESPONDENCE**

**YEAR(S):**

---

2000-2003

**Price, Wayne, EMNRD**

---

**From:** Price, Wayne, EMNRD  
**Sent:** Tuesday, February 19, 2008 3:35 PM  
**To:** Price, Wayne, EMNRD; 'Wayne E Roberts'  
**Subject:** RE: Discharge Permit (GW-289)  
**Attachments:** gw-294.tif

Please find enclosed GW-294

---

**From:** Price, Wayne, EMNRD  
**Sent:** Tuesday, February 19, 2008 3:19 PM  
**To:** Price, Wayne, EMNRD; Wayne E Roberts  
**Subject:** RE: Discharge Permit (GW-289)

Please find enclosed GW-351 for Lea Station.

---

**From:** Price, Wayne, EMNRD  
**Sent:** Tuesday, February 19, 2008 1:33 PM  
**To:** 'Wayne E Roberts'  
**Subject:** RE: Discharge Permit (GW-289)

Dear Wayne, please find enclosed part of the file.

---

**From:** Wayne E Roberts [mailto:weroberts@paalp.com]  
**Sent:** Monday, February 18, 2008 12:52 PM  
**To:** Price, Wayne, EMNRD  
**Subject:** Discharge Permit (GW-289)

Mr. Price:

Per your email **Sent:** Friday, February 15, 2008 4:13 PM **To:** Jeffrey P Dann regarding the **Subject:** Discharge Permits -Attention Wayne Roberts; Discharge Permit (GW-289) has expired.

I have received this notice and wish to comply fully with renewal requirements. Can you tell me the site/facility name and location for this permit? I have no record of this permit and our Houston office is unable to locate any applicable files.

Thank you for your consideration in this matter.

Thanks & Best Regards,

**Wayne E. Roberts**

Director, Environmental & Regulatory Compliance

S & SW Divisions - Plains All American

3705 E. Hwy. 158

Midland, TX 79706

432.686.1767 office

432.413.2574 cell

432.686.1770 fax

2/19/2008

---

This inbound email has been scanned by the MessageLabs Email Security System.

---

**Price, Wayne, EMNRD**

---

**From:** Price, Wayne, EMNRD  
**Sent:** Tuesday, February 19, 2008 3:19 PM  
**To:** Price, Wayne, EMNRD; 'Wayne E Roberts'  
**Subject:** RE: Discharge Permit (GW-289)  
**Attachments:** gw-351.tif

Please find enclosed GW-351 for Lea Station.

---

**From:** Price, Wayne, EMNRD  
**Sent:** Tuesday, February 19, 2008 1:33 PM  
**To:** 'Wayne E Roberts'  
**Subject:** RE: Discharge Permit (GW-289)

Dear Wayne, please find enclosed part of the file.

---

**From:** Wayne E Roberts [mailto:weroberts@paalp.com]  
**Sent:** Monday, February 18, 2008 12:52 PM  
**To:** Price, Wayne, EMNRD  
**Subject:** Discharge Permit (GW-289)

Mr. Price:

Per your email **Sent:** Friday, February 15, 2008 4:13 PM **To:** Jeffrey P Dann regarding the **Subject:** Discharge Permits -Attention Wayne Roberts; Discharge Permit (GW-289) has expired.

I have received this notice and wish to comply fully with renewal requirements. Can you tell me the site/facility name and location for this permit? I have no record of this permit and our Houston office is unable to locate any applicable files.

Thank you for your consideration in this matter.

Thanks & Best Regards,

**Wayne E. Roberts**

Director, Environmental & Regulatory Compliance

S & SW Divisions - Plains All American

3705 E. Hwy. 158

Midland, TX 79706

432.686.1767 office

432.413.2574 cell

432.686.1770 fax

---

This inbound email has been scanned by the MessageLabs Email Security System.

---

2/19/2008

**Price, Wayne, EMNRD**

---

**From:** Price, Wayne, EMNRD  
**Sent:** Friday, February 15, 2008 3:13 PM  
**To:** Jeffrey P Dann  
**Cc:** Williams, Chris, EMNRD; Johnson, Larry, EMNRD  
**Subject:** Discharge Permits -Attention Wayne Roberts  
**Attachments:** Renewal WQCC Notice Regs.pdf; Discharge Plan App Form.pdf; Guidelines For Discharge Plans.pdf; PN Flow Chart.20.6.2renewal.pdf

Please forward to Mr. Wayne Roberts: I would like a return E-mail from Mr. Roberts indicating he has received the notice.

Dear Discharge Permit (GW-289) Holder:

The New Mexico Oil Conservation Division's (NMOCD) records indicate that your discharge permit has expired. New Mexico Water Quality Control Commission regulations (WQCC) Section 3106.F (20.6.2.3106.F NMAC) specifies that if a discharger submits a discharge plan renewal application at least 120 days before the discharge plan expires and is in compliance with the approved plan, then the existing discharge plan will not expire until the application for renewal has been approved or disapproved. You may be operating without a permit. Please submit a permit renewal application, identifying any changes and updates, with a filing fee (20.6.2.3114 NMAC) of \$100.00 by February 29, 2008. Please make all checks payable to the **Water Quality Management Fund** and addressed to the OCD Santa Fe Office. There is also a discharge plan permit fee, based on the type of facility, which OCD will assess after processing your application. An application form and guidance document is attached in order to assist in expediting this process.

In accordance with the public notice requirements (Subsection A of 20.6.2.3108 NMAC) of the newly revised (July 2006) WQCC regulations, "...to be deemed administratively complete, an application shall provide all of the information required by Paragraphs (1) through (5) of Subsection F of 20.6.2.3108 NMAC and shall indicate, for department approval, the proposed locations and newspaper for providing notice required by Paragraphs (1) through (4) of Subsection B or Paragraph (2) of Subsection C of 20.6.2.3108 NMAC." You are required to provide the information specified above in your permit renewal application submittal. Attached are a flow chart and the regulatory language pertaining to the new WQCC public notice requirements for your convenience. After the application is deemed administratively complete, the revised public notice requirements of 20.6.2.3108 NMAC must be satisfactory demonstrated to OCD. OCD will provide public notice pursuant to the revised WQCC notice requirements of 20.6.2.3108 NMAC to determine if there is any public interest.

---

The Oil Conservation Division's (OCD) records indicate that the following discharge plans will expire this year:

GW-351 Lea Station

Expiration Date: 08/01/2008

New Mexico Water Quality Control Commission regulations (WQCC) Section 3106.F (20.6.2.3106.F NMAC) specifies that if a discharger submits a discharge plan renewal application at least 120 days before the discharge plan expires and is in compliance with the approved plan, then the existing discharge plan will not expire until the application for renewal has been approved or disapproved.

2/19/2008

Please submit a permit renewal application, identifying any changes and updates, with a filing fee (20.6.2.3114 NMAC) of \$100.00 at least 120 days before the discharge plan expires. Please make all checks payable to the **Water Quality Management Fund** and addressed to the OCD Santa Fe Office. There is also a discharge plan permit fee, based on the type of facility, which OCD will assess after processing your application. An application form and guidance document is attached in order to assist in expediting this process.

In accordance with the public notice requirements (Subsection A of 20.6.2.3108 NMAC) of the newly revised (July 2006) WQCC regulations, "...to be deemed administratively complete, an application shall provide all of the information required by Paragraphs (1) through (5) of Subsection F of 20.6.2.3108 NMAC and shall indicate, for department approval, the proposed locations and newspaper for providing notice required by Paragraphs (1) through (4) of Subsection B or Paragraph (2) of Subsection C of 20.6.2.3108 NMAC." You are required to provide the information specified above in your permit renewal application submittal. Attached are a flow chart and the regulatory language pertaining to the new WQCC public notice requirements for your convenience. After the application is deemed administratively complete, the revised public notice requirements of 20.6.2.3108 NMAC must be satisfactory demonstrated to OCD. OCD will provide public notice pursuant to the revised WQCC notice requirements of 20.6.2.3108 NMAC to determine if there is any public interest.

Wayne Price-Environmental Bureau Chief  
Oil Conservation Division  
1220 S. Saint Francis  
Santa Fe, NM 87505  
E-mail [wayne.price@state.nm.us](mailto:wayne.price@state.nm.us)  
Tele: 505-476-3490  
Fax: 505-476-3462

**Price, Wayne, EMNRD**

---

**From:** Price, Wayne, EMNRD  
**Sent:** Friday, February 15, 2008 3:13 PM  
**To:** Jeffrey P Dann  
**Cc:** Williams, Chris, EMNRD; Johnson, Larry, EMNRD  
**Subject:** Discharge Permits -Attention Wayne Roberts  
**Attachments:** Renewal WQCC Notice Regs.pdf; Discharge Plan App Form.pdf; Guidelines For Discharge Plans.pdf; PN Flow Chart.20.6.2renewal.pdf

Please forward to Mr. Wayne Roberts: I would like a return E-mail from Mr. Roberts indicating he has received the notice.

Dear Discharge Permit (GW-289) Holder:

The New Mexico Oil Conservation Division's (NMOCD) records indicate that your discharge permit has expired. New Mexico Water Quality Control Commission regulations (WQCC) Section 3106.F (20.6.2.3106.F NMAC) specifies that if a discharger submits a discharge plan renewal application at least 120 days before the discharge plan expires and is in compliance with the approved plan, then the existing discharge plan will not expire until the application for renewal has been approved or disapproved. You may be operating without a permit. Please submit a permit renewal application, identifying any changes and updates, with a filing fee (20.6.2.3114 NMAC) of \$100.00 by February 29, 2008. Please make all checks payable to the **Water Quality Management Fund** and addressed to the OCD Santa Fe Office. There is also a discharge plan permit fee, based on the type of facility, which OCD will assess after processing your application. An application form and guidance document is attached in order to assist in expediting this process.

In accordance with the public notice requirements (Subsection A of 20.6.2.3108 NMAC) of the newly revised (July 2006) WQCC regulations, "...to be deemed administratively complete, an application shall provide all of the information required by Paragraphs (1) through (5) of Subsection F of 20.6.2.3108 NMAC and shall indicate, for department approval, the proposed locations and newspaper for providing notice required by Paragraphs (1) through (4) of Subsection B or Paragraph (2) of Subsection C of 20.6.2.3108 NMAC." You are required to provide the information specified above in your permit renewal application submittal. Attached are a flow chart and the regulatory language pertaining to the new WQCC public notice requirements for your convenience. After the application is deemed administratively complete, the revised public notice requirements of 20.6.2.3108 NMAC must be satisfactory demonstrated to OCD. OCD will provide public notice pursuant to the revised WQCC notice requirements of 20.6.2.3108 NMAC to determine if there is any public interest.

---

The Oil Conservation Division's (OCD) records indicate that the following discharge plans will expire this year:

GW-351 Lea Station

Expiration Date: 08/01/2008

New Mexico Water Quality Control Commission regulations (WQCC) Section 3106.F (20.6.2.3106.F NMAC) specifies that if a discharger submits a discharge plan renewal application at least 120 days before the discharge plan expires and is in compliance with the approved plan, then the existing discharge plan will not expire until the application for renewal has been approved or disapproved.

2/19/2008

Please submit a permit renewal application, identifying any changes and updates, with a filing fee (20.6.2.3114 NMAC) of \$100.00 at least 120 days before the discharge plan expires. Please make all checks payable to the **Water Quality Management Fund** and addressed to the OCD Santa Fe Office. There is also a discharge plan permit fee, based on the type of facility, which OCD will assess after processing your application. An application form and guidance document is attached in order to assist in expediting this process.

In accordance with the public notice requirements (Subsection A of 20.6.2.3108 NMAC) of the newly revised (July 2006) WQCC regulations, "...to be deemed administratively complete, an application shall provide all of the information required by Paragraphs (1) through (5) of Subsection F of 20.6.2.3108 NMAC and shall indicate, for department approval, the proposed locations and newspaper for providing notice required by Paragraphs (1) through (4) of Subsection B or Paragraph (2) of Subsection C of 20.6.2.3108 NMAC." You are required to provide the information specified above in your permit renewal application submittal. Attached are a flow chart and the regulatory language pertaining to the new WQCC public notice requirements for your convenience. After the application is deemed administratively complete, the revised public notice requirements of 20.6.2.3108 NMAC must be satisfactory demonstrated to OCD. OCD will provide public notice pursuant to the revised WQCC notice requirements of 20.6.2.3108 NMAC to determine if there is any public interest.

Wayne Price-Environmental Bureau Chief  
Oil Conservation Division  
1220 S. Saint Francis  
Santa Fe, NM 87505  
E-mail [wayne.price@state.nm.us](mailto:wayne.price@state.nm.us)  
Tele: 505-476-3490  
Fax: 505-476-3462



**Price, Wayne, EMNRD**

---

**From:** Price, Wayne, EMNRD  
**Sent:** Tuesday, February 19, 2008 1:33 PM  
**To:** 'Wayne E Roberts'  
**Subject:** RE: Discharge Permit (GW-289)  
**Attachments:** gw-289.tif

Dear Wayne, please find enclosed part of the file.

---

**From:** Wayne E Roberts [mailto:weroberts@paalp.com]  
**Sent:** Monday, February 18, 2008 12:52 PM  
**To:** Price, Wayne, EMNRD  
**Subject:** Discharge Permit (GW-289)

Mr. Price:

Per your email **Sent:** Friday, February 15, 2008 4:13 PM **To:** Jeffrey P Dann regarding the **Subject:** Discharge Permits -Attention Wayne Roberts; Discharge Permit (GW-289) has expired.

I have received this notice and wish to comply fully with renewal requirements. Can you tell me the site/facility name and location for this permit? I have no record of this permit and our Houston office is unable to locate any applicable files.

Thank you for your consideration in this matter.

Thanks & Best Regards,

**Wayne E. Roberts**

Director, Environmental & Regulatory Compliance

S & SW Divisions - Plains All American

3705 E. Hwy. 158

Midland, TX 79706

432.686.1767 office

432.413.2574 cell

432.686.1770 fax

---

This inbound email has been scanned by the MessageLabs Email Security System.

---

2/19/2008



# NEW MEXICO ENERGY, MINERALS and NATURAL RESOURCES DEPARTMENT

**BILL RICHARDSON**

Governor

**Joanna Prukop**

Cabinet Secretary

**Mark E. Fesmire, P.E.**

Director

**Oil Conservation Division**

April 5, 2006

Ms. Camille Reynolds  
Plains All American  
3112 West Highway 82  
Lovington, NM 88260

RE: 2005 Annual Monitoring Report  
Plains Pipeline, L.P. Lea Station  
Plains Ref: 2003-00339  
NMOCD File Number GW-351  
NW/4 of Section 28, Township 20 South Range 37 East  
Lea County, New Mexico

Dear Ms. Reynolds:

The New Mexico Oil Conservation Division (NMOCD) has received and reviewed the above report, which is hereby accepted and approved with the following understandings and conditions:

1. All groundwater-monitoring wells will be gauged monthly, during 2006, for water levels and the presence or absence of PSH (phase-separated hydrocarbons).
2. Monitor wells MW-1, 2, 3, 11, and 12 will be sampled quarterly and analyzed for BTEX. Samples of these wells will be analyzed for PAH's annually.
3. Monitor wells MW-4, 7, 8, 9, 10, and 13 will be sampled annually and analyzed for BTEX. Sampling and analysis frequency for these wells will be changed to quarterly if contaminants of concern are observed.
4. Monitor wells MW-5 and MW-6 may be plugged, with cement slurry containing 3% to 5% bentonite, to the surface, and abandoned.

NMOCD approval does not relieve Plains Pipeline, L.P. (Plains) of liability should its operations at this site prove to have been harmful to public health or the environment. Nor does it relieve Plains of its responsibility to comply with the rules and regulations of any other governmental agency.

Plains Lea Station  
GW-351  
April 5, 2006  
Page 2 of 2

If you have any questions, contact me at (505) 476-3492 or [ed.martin@state.nm.us](mailto:ed.martin@state.nm.us)

NEW MEXICO OIL CONSERVATION DIVISION

A handwritten signature in cursive script, appearing to read "Ed Martin".

Edwin E. Martin  
Environmental Bureau

Copy: NMOCD, Hobbs  
Jason Stegemoller, EPI



**PLAINS  
ALL AMERICAN**

March 16, 2006

Mr. Ed Martin  
New Mexico Oil Conservation Division  
Environmental Bureau  
1220 South St. Francis Drive  
Santa Fe, New Mexico 87505

Re: Plains All American – Annual Monitoring Report  
One Site in Lea County, New Mexico

*GW-351*

2006 MAR 23 PM 1 24

Dear Mr. Martin:

Plains All American is an operator of crude oil pipelines and terminal facilities in the state of New Mexico. Plains All American actively monitors certain historical release sites exhibiting groundwater impacts, consistent with assessments and work plans developed in consultation with the New Mexico Oil Conservation Division (NMOCD). In accordance with the rules and regulations of the NMOCD, Plains All American hereby submits the Annual Monitoring report for the following site:

Lea Station                      Section 28, Township 20 South, Range 37 East, Lea County

EPI prepared this document and has vouched for the accuracy and completeness. On behalf of Plains All American, I have personally reviewed the document and interviewed EPI in order to verify the accuracy and completeness of the document. It is based upon this inquiry and review that Plains All American submits the enclosed Annual Monitoring Report for the above-referenced facility.

If you have any questions or require further information, please contact me at (505) 441-0965.

Sincerely,

Camille Reynolds  
Remediation Coordinator  
Plains All American

CC: Larry Johnson, NMOCD, Hobbs, NM

Enclosure

**Martin, Ed, EMNRD**

---

**From:** Pat McCasland [PMcCasland@envplus.net]  
**Sent:** Monday, October 24, 2005 4:43 PM  
**To:** Martin, Ed, EMNRD  
**Cc:** Jeff P. Dann; Daniel Bryant; Camille Reynolds; Sheeley, Paul, EMNRD; Johnson, Larry, EMNRD; Cody Miller; Iain Olness  
**Subject:** Plains Lea Station Landfarm Treatment Zone Sampling

Mr. Martin,

Environmental Plus, Inc. (EPI), on behalf of Plains Pipeline, L.P., submits this "notice of intent to sample" the treatment zone of the active cells at the Plains Lea Station Landfarm on Thursday, October 27, 2005 at 8:00 AM. The analytical suite for this event will include anions and cations, RCRA metals, total petroleum hydrocarbon (8015m), and benzene, toluene, ethylbenzene, and total xylenes. EPI will accommodate the NMOCD as necessary.

The Lea Station Landfarm is permitted under **Discharge Plan GW-351** and is located in Lea County NM, approximately 5 miles south of Monument in the NW ¼ of Section 28, T20S, R37E.

If you have any questions or need more information, please call Iain Olness or myself at the office or Camille Reynolds at 505.441.0965.

Sincerely,

Pat McCasland  
Safety Director/Environmental Consultant  
Environmental Plus, Inc.  
P.O. Box 1558  
2100 West Avenue O  
Eunice, New Mexico 88231

Fax: 505.394.2601  
Office: 505.394.3481  
Mobile: 505.390.7864

---

Scanned by McAfee e250 Appliance

11/1/2005

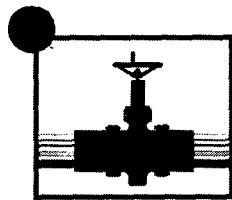

**PLAINS**  
**PIPELINE, L.P.**

RECEIVED

ENVIRONMENTAL  
COMPLIANCE  
DIVISION

May 2, 2005

Mr. Jack Ford  
Environmental Bureau  
New Mexico Energy, Minerals, and Natural Resources Department  
1220 South St. Francis Drive  
Santa Fe, NM 87505

**RE: GW Discharge Permit No. 351, Lea Station**  
**Transfer from EOTT Energy Pipeline to Plains Pipeline, LP**  
**Submittal of Discharge Permit Approval Conditions**

Dear Jack:

Thank you for your time spent explaining the groundwater discharge permit process. As we discussed, effective April 1, Link and Plains merged pursuant to the multiple survivor merger provisions of Section 2.11 of the Texas Revised Limited Partnership Act. Plains Pipeline, LP now owns Lea Station, which was permitted under GW-351. In the future, please address all future correspondence concerning any Link/EOTT Energy permits to my attention at Plains Pipeline, LP, PO Box 4648, Houston, TX, 77210-4648.

Plains received your letter dated April 11, 2005, noting that EOTT had never returned the "Discharge Permit Approval Conditions" for the permit. Attached please find a signed copy of the approval conditions. Plains Pipeline will abide by the terms and conditions of the permit, GW-351, as stated in the permit approval conditions.

Thank you for your assistance with this matter. If you have any questions or comments, please do not hesitate to call me at 713-646-4625. Alternatively, you can contact Mr. Jeff Dann at 713-646-4657.

Sincerely,

Rebecca Esparza  
Environmental and Regulatory Compliance Specialist

Cc: Jeff Dann  
Camille Reynolds



# NEW MEXICO ENERGY, MINERALS and NATURAL RESOURCES DEPARTMENT

**BILL RICHARDSON**

Governor

**Joanna Prukop**

Cabinet Secretary

April 11, 2005

**Mark E. Fesmire, P.E.**

Director

Oil Conservation Division

Ms. Camille Reynolds  
Remediation Coordinator  
Plains All American  
3112 West Highway 82  
Lovington, New Mexico 88260

**RE: GW-351 Lea Pump Station  
Lea County, New Mexico**

Dear Ms. Reynolds:

The New Mexico Oil Conservation Division (OCD) is in receipt of the Annual Monitoring Report, submitted by your consultant, Environmental Plus, Inc. for the Lea Pump Station located in the NW/4 of Section 28, Township 20 South, Range 37 East, NMPM, Lea County, New Mexico. Based upon the information provided in the report, the recommendations suggested by Environmental Plus, Inc. are approved subject to the following stipulation:

1. Monitoring wells MW-5 and MW-6 will not be abandoned but will remain in condition for annual monitoring until such time as all ground water under the site is remediated and the ground water monitoring can be discontinued.

In addition, a review of our files indicates that the executed copy of the "Attachment to the Discharge Permit GW-351, Discharge Permit Approval Conditions" has NOT been returned to the Santa Fe office as stipulated in the Discharge Permit approval letter, dated August 1, 2003 addressed to Mr. Frank Hernandez, EOTT Energy LLC. Please review your files and forward the executed document promptly. Failure to provide the executed document may result in a violation of OCD and Water Quality Control Commission (WQCC) regulations.

If you have any questions contact me at (505) 476-3489.

Sincerely,

W. Jack Ford, C.P.G.  
Environmental Bureau

cc: OCD Hobbs District Office



ENVIRONMENTAL PLUS, INC.

Micro-Blaze

Micro-Blaze Out™

STATE APPROVED LAND FARM AND ENVIRONMENTAL SERVICES

11 February 2005

Mr. Ed Martin  
NM Energy, Minerals, and Natural Resources Department  
New Mexico Oil Conservation Division – Environmental Bureau  
1220 South St. Francis Drive  
Santa Fe, NM 87505

Re: Annual Monitoring Report  
Plains All American Pipeline, L.P. Lea Station #2003-00339  
NW ¼, Section 28, T20S, R37E, Lea County, New Mexico

Dear Mr. Martin,

Environmental Plus, Inc. (EPI), on behalf of Ms. Camille Reynolds, Plains All American Pipeline, L.P. (Plains), submits for your consideration this *Annual Monitoring Report* for the above-referenced site. Based on data collected during the past year, Plains recommends gauging all groundwater monitoring wells on a monthly basis to determine the depth to groundwater and phase-separated hydrocarbons (PSH), and if PSH is present, recovery of the PSH. Plains also recommends continued quarterly and annual sampling of the groundwater monitoring wells, based on past analytical results (reference *Table 4* of the enclosed report).

Should you have any questions or comments please feel free to contact me at (505) 394-3481. Ms. Reynolds may be contacted through Plains' Lovington office at (505) 396-3341.

All official correspondence should be addressed to:

Ms. Camille Reynolds  
Plains All American Pipeline, L.P.  
3112 West Highway 182  
Lovington, New Mexico 88260

Sincerely,

ENVIRONMENTAL PLUS, INC.

Iain Olness, P.G.  
Hydrogeologist

cc: Larry W. Johnson, NMOCD – Hobbs District Office  
Camille Reynolds, Plains All American Pipeline, L.P. – Lovington  
Jeff Dann, Plains All American Pipeline, L.P. – Houston  
File

ENVIRONMENTAL PLUS, INC.





# PLAINS ALL AMERICAN

February 15, 2005

Mr. Ed Martin  
New Mexico Oil Conservation Division  
Environmental Bureau  
1220 South St. Francis Drive  
Santa Fe, New Mexico 87505

GW-351

Re: Plains All American – Annual Monitoring Reports  
4 Sites in Lea County, New Mexico

Dear Mr. Martin:

Plains All American is an operator of crude oil pipelines and terminal facilities in the state of New Mexico. Plains All American actively monitors certain historical release sites exhibiting groundwater impacts, consistent with assessments and work plans developed in consultation with the New Mexico Oil Conservation Division (NMOCD). In accordance with the rules and regulations of the NMOCD, Plains All American hereby submits our Annual Monitoring reports for the following sites:

|                     |  |
|---------------------|--|
| Denton Station      | Section 14, Township 15 South, Range 37 East, Lea County |
| Lea Station Station | Section 28, Township 20 South, Range 37 East, Lea County |
| South Mattix        | Section 15, Township 24 South, Range 37 East, Lea County |
| Junction 34 To Lea  | Section 21, Township 20 South, Range 37 East, Lea County |

EPI prepared these documents and has vouched for their accuracy and completeness, and on behalf of Plains All American, I have personally reviewed the documents and interviewed EPI in order to verify the accuracy and completeness of these documents. It is based upon these inquiries and reviews that Plains All American submits the enclosed Annual Monitoring Reports for the above 4 facilities.

If you have any questions or require further information, please contact me at (505) 441-0965.

Sincerely,

Camille Reynolds  
Remediation Coordinator  
Plains All American

CC: Larry Johnson, NMOCD, Hobbs, NM

Enclosures

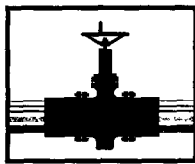

**PLAINS**  
**MARKETING, L.P.**

July 28, 2004

RECEIVED

AUG 02 2004

**CERTIFIED MAIL RETURN RECEIPT**  
**7002 3150 0001 6639 4496**

**OIL CONSERVATION  
DIVISION**

Mr. W. Jack Ford, C.P.G.  
New Mexico Energy, Minerals and  
Natural Resources Department  
1220 South St. Francis Drive  
Santa Fe, NM 87505

Re: Discharge Permit GW-351  
Lea Station  
Lea County, New Mexico

Dear Mr. Ford:

We received your letter dated May 10, 2004 in regards to the above referenced matter. After researching our files we have issued a check for the \$100.00 application fee and the \$1,200.00 flat fee for Lea Station Discharge Permit GW-351 as requested.

Please be advised that as of April 1, 2004 Plains Marketing purchased LINK ENERGY LIMITED Partnership. Should you need any additional information on this matter, please contact Plains Marketing for either Jeff Dann or myself.

Sincerely,

Ms. Teddie J. Melton  
Plains Marketing

Enclosure

cc: Jeff Dann

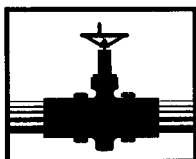

**PLAINS**  
MARKETING, L.P.

333 Clay Street, Suite 1600 ■ Houston, TX 77002

PLACE STICKER AT TOP OF ENVELOPE TO THE RIGHT  
OF THE RETURN ADDRESS, FOLD AT DOTTED LINE

**CERTIFIED MAIL™**



7002 3150 0001 6639 4496

Mr. W. Jack Ford, C.P.G.  
New Mexico Energy, Minerals and  
Natural Resources Department  
1220 South St. Francis Drive  
Santa Fe, NM 87505

87505+4000 11

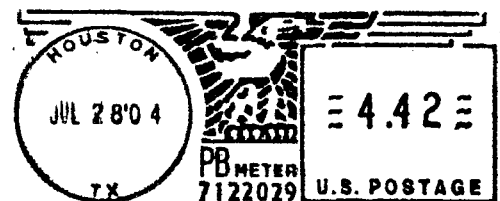



# NEW MEXICO ENERGY, MINERALS and NATURAL RESOURCES DEPARTMENT

**BILL RICHARDSON**  
Governor

May 11, 2004

**Joanna Prukop**  
Cabinet Secretary  
Acting Director  
Oil Conservation Division

Mr. Jeffrey P. Dunn, C.P.G.  
Link Energy Limited Partnership  
P. O. Box 4666  
Houston, Texas 77210-4666

**RE: Groundwater Remediation and Monitoring  
Lea Station – GW-351  
Lea County, New Mexico**

Dear Mr. Dunn:

The New Mexico Oil Conservation Division (OCD) has received and reviewed the Annual Monitoring Reported submitted by your consultant, Environmental Plus, Inc., for the Lea Station located in the NW/4 of Section 28, Township 20 South, Range 37 East, NMPM, Lea County, New Mexico. Based upon the information contained in the monitoring report the OCD hereby approves the recommendations for continued monitoring proposed in the report.

If you have any questions contact me at (505) 476-3489.

Sincerely,

W. Jack Ford, C.P.G.  
Environmental Bureau  
Oil Conservation Division

cc: Environmental Plus, Inc., Eunice, New Mexico  
Hobbs OCD District office



# NEW MEXICO ENERGY, MINERALS and NATURAL RESOURCES DEPARTMENT

**BILL RICHARDSON**  
Governor

May 10, 2004

**Joanna Prukop**  
Cabinet Secretary  
Acting Director  
Oil Conservation Division

Mr. Jeffrey P. Dunn, C.P.G.  
Link Energy Limited Partnership  
P. O. Box 4666  
Houston, Texas 77210-4666

**RE: Discharge Permit GW-351**  
**Lea Station**  
**Lea County, New Mexico**

Dear Mr. Dunn:

A review of the file for the Lea Station located in the NW/4 of Section 28, Township 20 South, Range 37 East, NMPM, Lea County, New Mexico indicates that an executed copy of the "Attachment to the Discharge Permit GW-351" has not been received by the New Mexico Oil Conservation Division (OCD). The Discharge Permit was approved on August 1, 2003 and forwarded to Mr. Frank Hernandez, EOTT Energy LLC.

In addition our records do not reflect that the application fee of \$100.00 nor the flat fee of \$1,200.00 for crude oil pump stations has been received by the OCD. Please review your records and forward an executed copy of the Attachment together with the required fees to our Santa Fe office.

If you have any questions contact me at (505) 476-3489.

Sincerely,

W. Jack Ford, C.P.G.  
Environmental Bureau  
Oil Conservation Division

Cc: Hobbs OCD District office

RECEIVED

OCT 31 2003



Link Energy Limited Partnership  
P.O. Box 4666  
Houston, Texas 77210-4666  
www.linkenergy.com

October 31, 2003

Mr. W. Jack Ford  
Environmental Engineer  
New Mexico Oil Conservation Division  
1220 South St. Francis Drive  
Santa Fe, New Mexico 87505

Re: Link Energy (former Eott Energy) Request for Modification  
Discharge Plan - Lea Station, GW-351  
Lea County, New Mexico

Dear Mr. Ford:

Link Energy is submitting this request to the New Mexico Oil Conservation Commission (NMOCD) to modify our Discharge Permit for Lea Station to include a landfarm at the facility. Link Energy owns approximately 70 acres of land at the west end of our facility where we propose to construct the landfarm. The landfarm will be a centralized surface waste management facility for the exclusive use of Link Energy and we will not accept waste from other generators. We will operate the landfarm in accordance with NMOCD rules and regulations. Attached is a plat map of Lea Station showing the proposed area for the landfarm.

We appreciate your prompt attention to this modification request. If you have any questions, please contact me at (713) 993-5352.

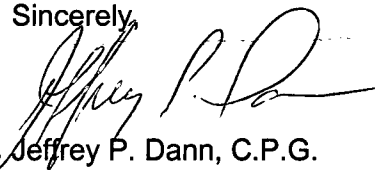
Sincerely,  
  
Jeffrey P. Dann, C.P.G.  
Environmental Specialist  
Link Energy

File: c:\jeff files\NMOCD-LeaDischargeMod1

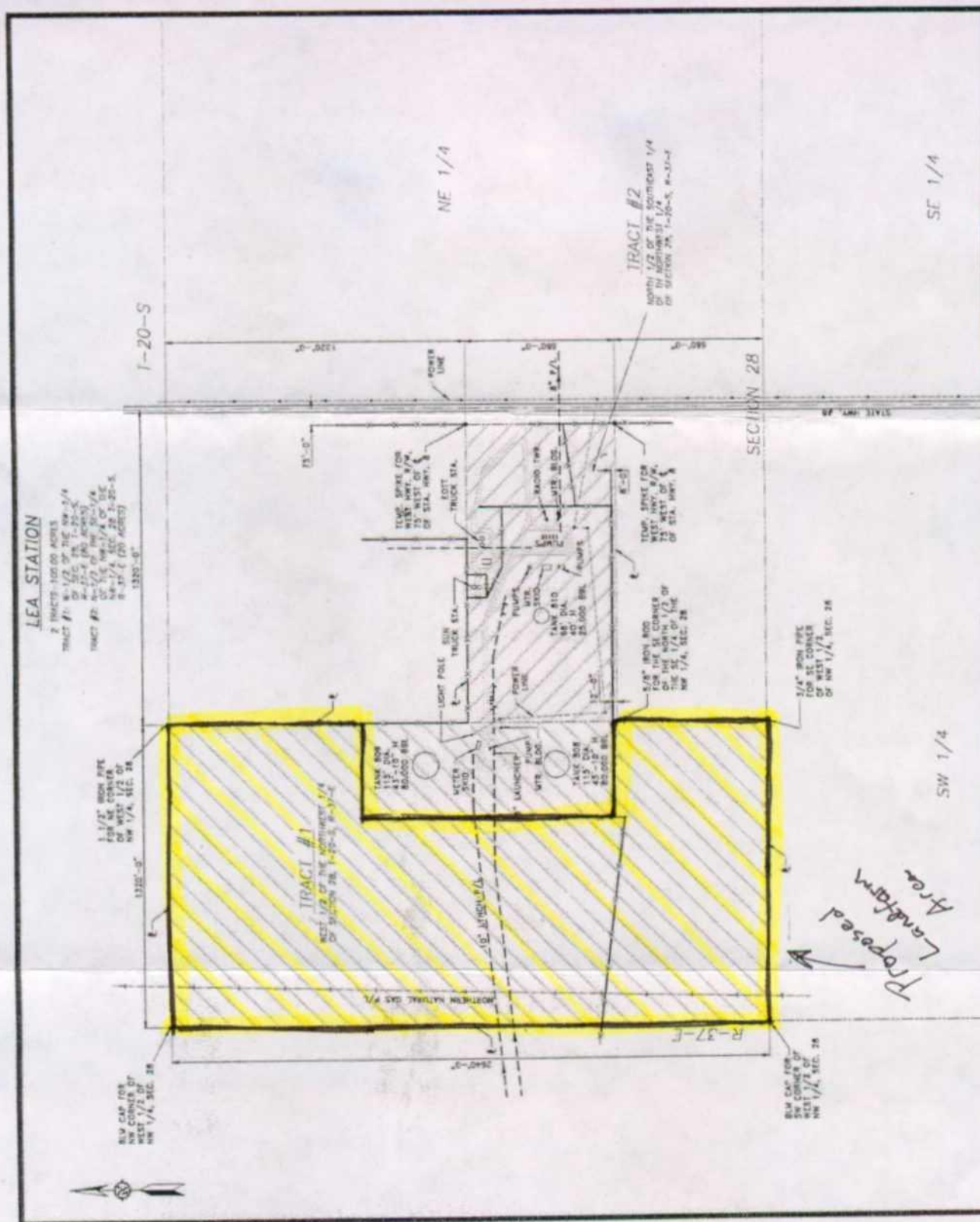



**ENVIRONMENTAL PLUS, INC.**

**STATE APPROVED LAND FARM AND ENVIRONMENTAL SERVICES**

*Micro-Blaze*

*Micro-Blaze Out™*

August 11, 2003

Millard Deck Estate  
c/o Bank of America  
P.O. Box 702  
Midland, Texas 79702

SEP 17 2003

Attention: Mr. Tim Walters

Subject: Discharge Plan Notification

Re: EOTT Energy LLC  
Lea Crude Oil Pumping Station  
NW¼ Section 28 Township 20 South Range 37 East  
Lea County New Mexico  
Latitude: 32°32'51.3"N Longitude: 103°15'37.0"W  
Site Elevation: ~3,495'amsl

Dear Mr. Walters,

Environmental Plus, Inc., Eunice, New Mexico, on behalf of Mr. Frank Hernandez, District Environmental Supervisor, EOTT Energy LLC, and consistent with the New Mexico Water Quality Control Commission notification requirements in Rule 20.6.2.3108A(1), submits the attached notification regarding a proposed Discharge Plan for the above referenced installation adjacent to property owned by the Millard Deck Estate. A land status map is also attached for your reference.

If there are any questions please contact me at the office or at 505.390.7864 or Mr. Frank Hernandez at 505.631.3095.

Sincerely,

Pat McCasland  
EPI Technical Services Manager

cc: Jack Ford, NMOCD  
William Von Drehle, EOTT  
Jeff Dann, EOTT  
Frank Hernandez, EOTT  
Sherry Miller, EPI President  
Ben Miller, EPI Vice President and General Manager

ENVIRONMENTAL PLUS, INC.



# **DRAFT PUBLIC NOTICE**

## **NOTICE OF PUBLICATION**

### **STATE OF NEW MEXICO ENERGY, MINERALS AND NATURAL RESOURCES DEPARTMENT OIL CONSERVATION DIVISION**

Notice is hereby given that pursuant to the New Mexico Water Quality Control Commission Regulations, the following discharge plan application has been submitted to the Director of the Oil Conservation Division, 1220 South Saint Francis Drive, Santa Fe, New Mexico 87505, Telephone (505) 476-3440:

**(GW-351) – EOTT Energy LLC, Mr. Frank Hernandez, P. O. Box 1660, 5805 East Highway 80, Midland, Texas 79702, has submitted a discharge permit application for their EOTT Lea Station crude pump facility located in the NW/4, Section 28, Township 20 South, Range 37 East, NMPM, Lea County, New Mexico. Any potential discharge at the facility will be collected prior to transport to an OCD approved off-site disposal facility. Groundwater under the facility is being remediated under an OCD approved abatement plan. The discharge plan addresses how spill, leaks, and other accidental discharges to the surface will be managed.**

Any interested person may obtain further information from the Oil Conservation Division and may submit written comments to the Director of the Oil Conservation Division at the address given above. The discharge plan application may be viewed at the above address between 8:00 a.m. and 4:00 p.m., Monday thru Friday. Prior to ruling on any proposed discharge plan or its modification, the Director of the Oil Conservation Division shall allow at least thirty (30) days after the date of publication of this notice during which comments may be submitted to him and public hearing may be requested by any interested person. Request for public hearing shall set forth the reasons why a hearing shall be held. A hearing will be held if the director determines that there is significant public interest.

If no hearing is held, the Director will approve or disapprove the plan based on the information available. If a public hearing is held, the Director will approve the plan based on the information in the plan and information presented at the hearing.

GIVEN under the Seal of New Mexico Conservation Commission at Santa Fe, New Mexico, on this 1st day of July 2003.

**STATE OF NEW MEXICO  
OIL CONSERVATION DIVISION**

SEAL

LORI WROTENBERY, Director

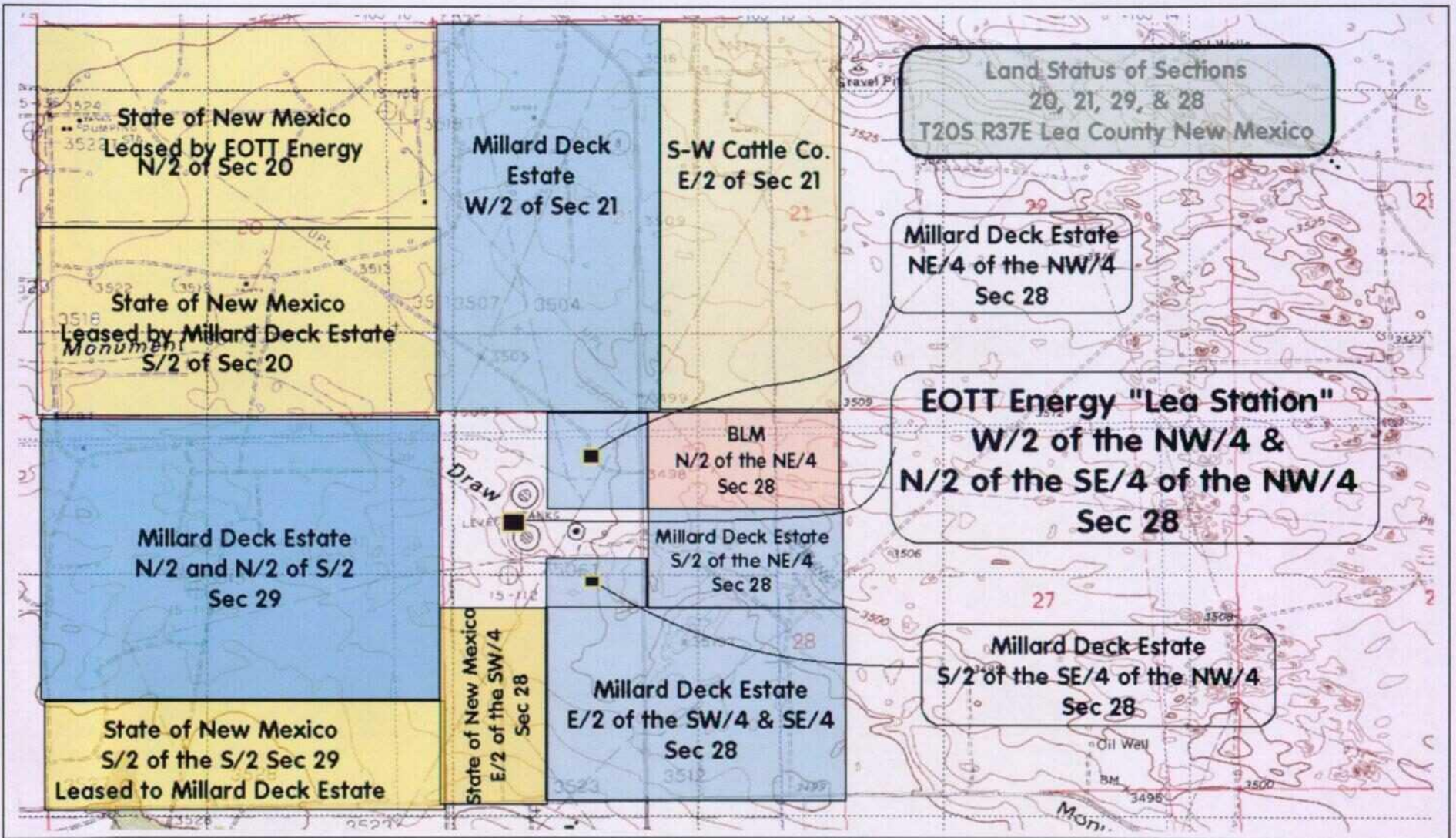



**ENVIRONMENTAL PLUS, INC.**

**STATE APPROVED LAND FARM AND ENVIRONMENTAL SERVICES**

**Micro-Blaze**

**Micro-Blaze Out™**

August 11, 2003

Bureau of Land Management  
620 East Greene Street  
Carlsbad, New Mexico 88220

SEP 17 2003

Attention: Mr. Jim Amos

Subject: Discharge Plan Notification

Re: EOTT Energy LLC  
Lea Crude Oil Pumping Station  
NW¼ Section 28 Township 20 South Range 37 East  
Lea County New Mexico  
Latitude: 32°32'51.3"N Longitude: 103°15'37.0"W  
Site Elevation: ~3,495'amsl

Dear Mr. Amos,

Environmental Plus, Inc., Eunice, New Mexico, on behalf of Mr. Frank Hernandez, District Environmental Supervisor, EOTT Energy LLC, and consistent with the New Mexico Water Quality Control Commission notification requirements in Rule 20.6.2.3108A(1), submits the attached notification regarding a proposed Discharge Plan for the above referenced installation adjacent to property owned by the Bureau of Land Management. A land status map is also attached for your reference.

If there are any questions please contact me at the office or at 505.390.7864 or Mr. Frank Hernandez at 505.631.3095.

Sincerely,

Pat McCasland  
EPI Technical Services Manager

cc: Jack Ford, NMOCD  
William Von Drehle, EOTT  
Jeff Dann, EOTT  
Frank Hernandez, EOTT  
Sherry Miller, EPI President  
Ben Miller, EPI Vice President and General Manager

ENVIRONMENTAL PLUS, INC.

# DRAFT PUBLIC NOTICE

## NOTICE OF PUBLICATION

### STATE OF NEW MEXICO ENERGY, MINERALS AND NATURAL RESOURCES DEPARTMENT OIL CONSERVATION DIVISION

Notice is hereby given that pursuant to the New Mexico Water Quality Control Commission Regulations, the following discharge plan application has been submitted to the Director of the Oil Conservation Division, 1220 South Saint Francis Drive, Santa Fe, New Mexico 87505, Telephone (505) 476-3440:

**(GW-351) – EOTT Energy LLC, Mr. Frank Hernandez, P. O. Box 1660, 5805 East Highway 80, Midland, Texas 79702, has submitted a discharge permit application for their EOTT Lea Station crude pump facility located in the NW/4, Section 28, Township 20 South, Range 37 East, NMPM, Lea County, New Mexico. Any potential discharge at the facility will be collected prior to transport to an OCD approved off-site disposal facility. Groundwater under the facility is being remediated under an OCD approved abatement plan. The discharge plan addresses how spill, leaks, and other accidental discharges to the surface will be managed.**

Any interested person may obtain further information from the Oil Conservation Division and may submit written comments to the Director of the Oil Conservation Division at the address given above. The discharge plan application may be viewed at the above address between 8:00 a.m. and 4:00 p.m., Monday thru Friday. Prior to ruling on any proposed discharge plan or its modification, the Director of the Oil Conservation Division shall allow at least thirty (30) days after the date of publication of this notice during which comments may be submitted to him and public hearing may be requested by any interested person. Request for public hearing shall set forth the reasons why a hearing shall be held. A hearing will be held if the director determines that there is significant public interest.

If no hearing is held, the Director will approve or disapprove the plan based on the information available. If a public hearing is held, the Director will approve the plan based on the information in the plan and information presented at the hearing.

GIVEN under the Seal of New Mexico Conservation Commission at Santa Fe, New Mexico, on this 1st day of July 2003.

STATE OF NEW MEXICO  
OIL CONSERVATION DIVISION

SEAL

LORI WROTENBERY, Director



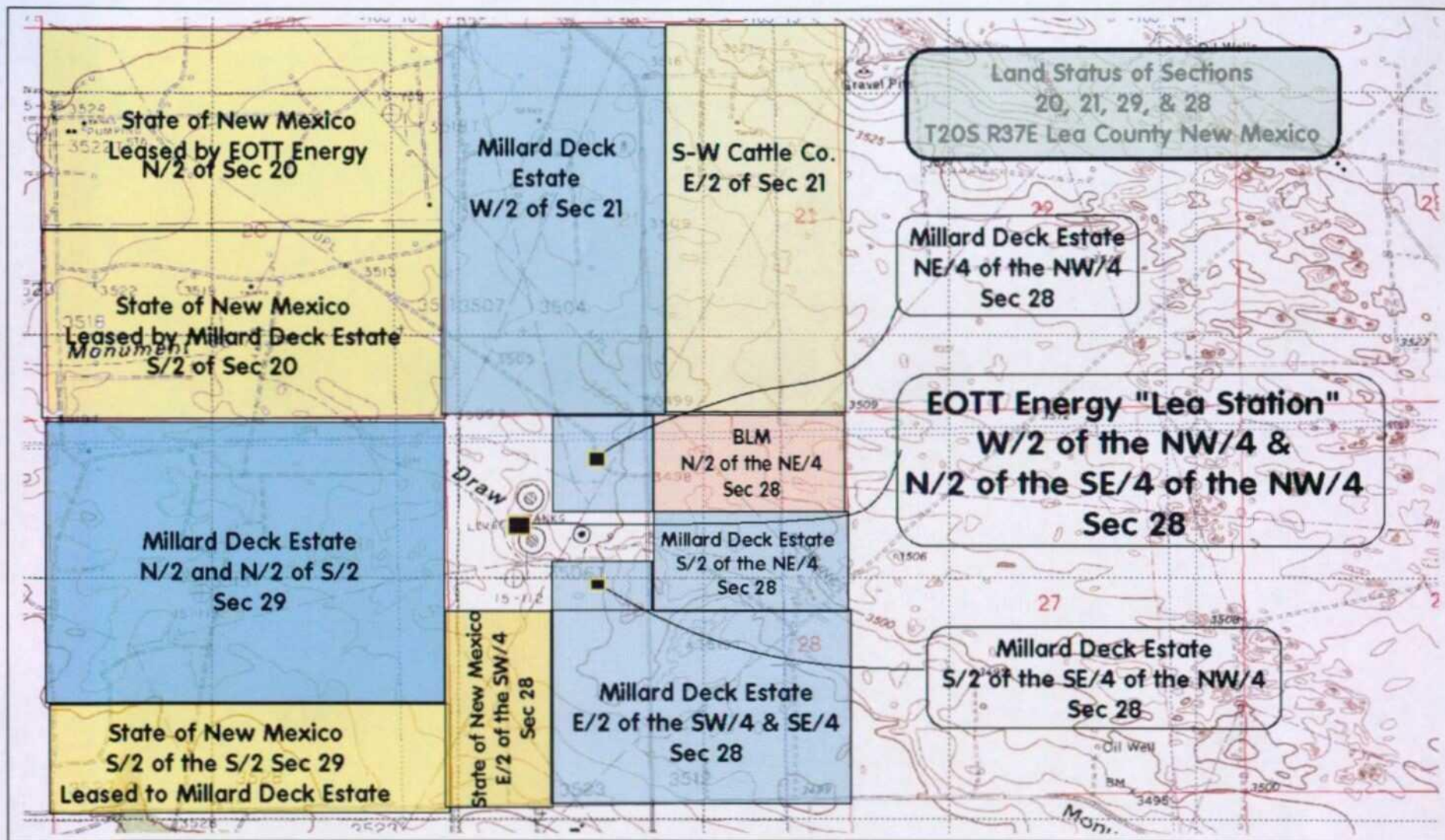



ENVIRONMENTAL PLUS, INC.  
State Approved Land Surveying Service - SURVEYING

Micro-Blaze

Micro-Blaze Out™

August 11, 2003

New Mexico State Land Office  
310 Old Santa Fe Trail  
P.O. Box 1148  
Santa Fe, New Mexico 87504-1148

SEP 17 2003

Attention: Ms. Debbie Padilla

Subject: Discharge Plan Notification

Re: EOTT Energy LLC  
Lea Crude Oil Pumping Station  
NW¼ Section 28 Township 20 South Range 37 East  
Lea County New Mexico  
Latitude: 32°32'51.3"N Longitude: 103°15'37.0"W  
Site Elevation: ~3,495'amsl

Dear Ms. Padilla,

Environmental Plus, Inc., Eunice, New Mexico, on behalf of Mr. Frank Hernandez, District Environmental Supervisor, EOTT Energy LLC, and consistent with the New Mexico Water Quality Control Commission notification requirements in Rule 20.6.2.3108A(1), submits the attached notification regarding a proposed Discharge Plan for the above referenced installation adjacent to property owned by the State of New Mexico. A land status map is also attached for your reference.

If there are any questions please contact me at the office or at 505.390.7864 or Mr. Frank Hernandez at 505.631.3095.

Sincerely,

Pat McCasland  
EPI Technical Services Manager

cc: Jack Ford, NMOCD  
William Von Drehle, EOTT  
Jeff Dann, EOTT  
Frank Hernandez, EOTT  
Sherry Miller, EPI President  
Ben Miller, EPI Vice President and General Manager

# DRAFT PUBLIC NOTICE

## NOTICE OF PUBLICATION

### STATE OF NEW MEXICO ENERGY, MINERALS AND NATURAL RESOURCES DEPARTMENT OIL CONSERVATION DIVISION

Notice is hereby given that pursuant to the New Mexico Water Quality Control Commission Regulations, the following discharge plan application has been submitted to the Director of the Oil Conservation Division, 1220 South Saint Francis Drive, Santa Fe, New Mexico 87505, Telephone (505) 476-3440:

**(GW-351) – EOTT Energy LLC, Mr. Frank Hernandez, P. O. Box 1660, 5805 East Highway 80, Midland, Texas 79702, has submitted a discharge permit application for their EOTT Lea Station crude pump facility located in the NW/4, Section 28, Township 20 South, Range 37 East, NMPM, Lea County, New Mexico. Any potential discharge at the facility will be collected prior to transport to an OCD approved off-site disposal facility. Groundwater under the facility is being remediated under an OCD approved abatement plan. The discharge plan addresses how spill, leaks, and other accidental discharges to the surface will be managed.**

Any interested person may obtain further information from the Oil Conservation Division and may submit written comments to the Director of the Oil Conservation Division at the address given above. The discharge plan application may be viewed at the above address between 8:00 a.m. and 4:00 p.m., Monday thru Friday. Prior to ruling on any proposed discharge plan or its modification, the Director of the Oil Conservation Division shall allow at least thirty (30) days after the date of publication of this notice during which comments may be submitted to him and public hearing may be requested by any interested person. Request for public hearing shall set forth the reasons why a hearing shall be held. A hearing will be held if the director determines that there is significant public interest.

If no hearing is held, the Director will approve or disapprove the plan based on the information available. If a public hearing is held, the Director will approve the plan based on the information in the plan and information presented at the hearing.

GIVEN under the Seal of New Mexico Conservation Commission at Santa Fe, New Mexico, on this 1st day of July 2003.

STATE OF NEW MEXICO  
OIL CONSERVATION DIVISION

SEAL

LORI WROTENBERY, Director



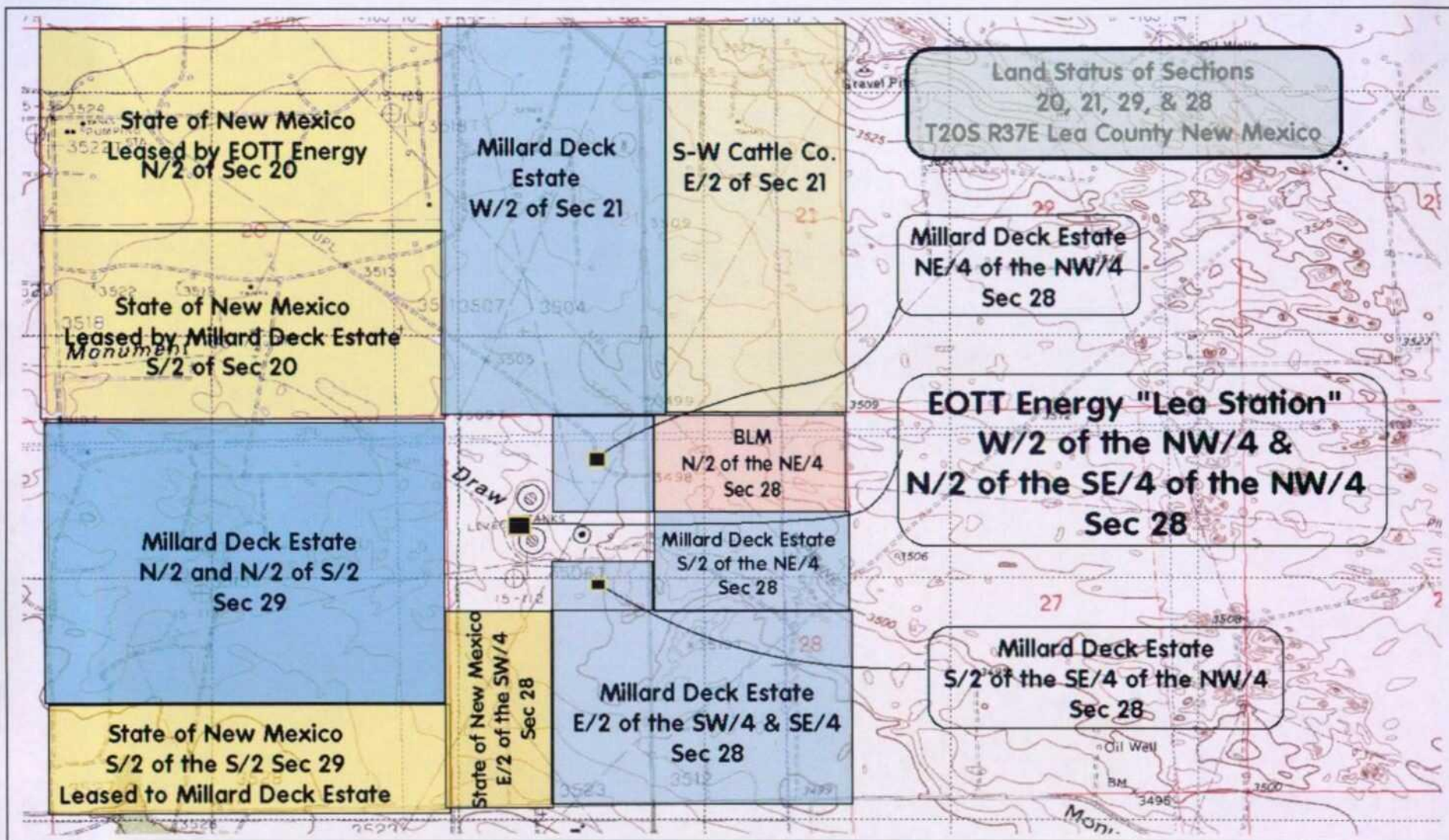



Jeffrey P. Dann, C.P.G.  
Environmental Specialist

ph: 713.993.5352  
fax: 713.993.5845  
cel: 713.201.3548

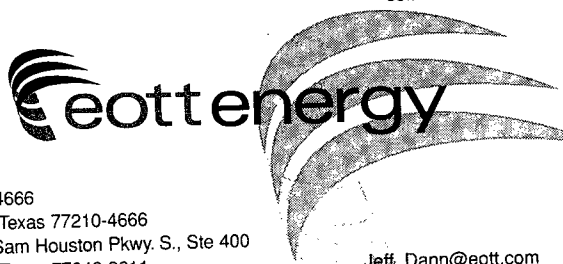

P.O. Box 4666  
Houston, Texas 77210-4666  
2000 W. Sam Houston Pkwy. S., Ste 400  
Houston, Texas 77042-3611

Jeff\_Dann@eott.com

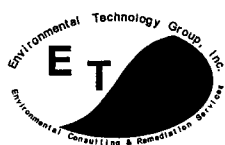

**Jerry Brian**  
New Mexico Regional Manager

505-397-4882 Office  
505-397-4701 Fax  
505-631-4112 Cell

2540 West Marland  
Hobbs, NM 88240  
e-mail - [jbrian@etgi.cc](mailto:jbrian@etgi.cc)



**Environmental Consulting  
& Remediation Services**

**Brittan Byerly**  
Vice President - Operations

915-522-1139 Office  
915-520-4310 Fax  
915-557-2126 Cell  
[bbyerly@etgi.cc](mailto:bbyerly@etgi.cc) E-mail



P.O. Box 4845  
Midland, TX 79704  
4600 W. Wall  
Midland, TX 79703

9/23/03 8" <sup>MOORE</sup> 4" TO JAL #  
DELINEATION STILL TO DO  
GROUNDWATER IMPACT UNKNOWN  
G/W @ 65'-70'  
PERIMETER TO BE DETERMINED  
BARRIER TO BE INSTALLED  
PAT McCASLAND / FRANK HERN  
SOIL/ROCK SEPARATION CONTINU

9/23/03 8" <sup>MOORE</sup> 4" TO JAL #2  
DELINEATION TO BE DONE ~~8" 3"~~  
CLAY BARRIER  
G/W CONTAMINATION UNKNOWN.  
WORKING UNDER "GENERAL WORK"

9/23/03 C.S. CAYLOR  
11' OF PRODUCT. 70' TO G/W  
DELINEATION NOT DONE YET (  
BARRIER TO BE INSTALLED.  
HANDLED OUT OF S.F.

7002 2410 0002 5548 1580

**U.S. Postal Service<sup>TM</sup>**  
**CERTIFIED MAIL<sup>TM</sup> RECEIPT**  
 (Domestic Mail Only; No Insurance Coverage Provided)

For delivery information visit our website at [www.usps.com](http://www.usps.com)

**OFFICIAL USE**

|   |         |
|---|---------|
| Postage   | \$ 60   |
| Certified Fee                                     | 2.30    |
| Return Receipt Fee<br>(Endorsement Required)      | 1.75    |
| Restricted Delivery Fee<br>(Endorsement Required) |         |
| Total Postage & Fees                              | \$ 4.65 |

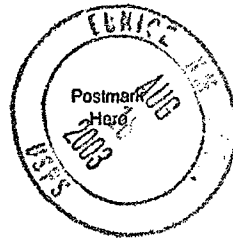

Sent To US Bureau of Land Management  
 Street, Apt. No.,  
 or PO Box No. 620 East Greene St.  
 City, State, ZIP+4 CARLSBAD, NM 88220

PS Form 3800, June 2002 See Reverse for Instructions

7002 2410 0002 5548 1597

**U.S. Postal Service<sup>TM</sup>**  
**CERTIFIED MAIL<sup>TM</sup> RECEIPT**  
 (Domestic Mail Only; No Insurance Coverage Provided)

For delivery information visit our website at [www.usps.com](http://www.usps.com)

**OFFICIAL USE**

|   |         |
|---|---------|
| Postage   | \$ 60   |
| Certified Fee                                     | 2.30    |
| Return Receipt Fee<br>(Endorsement Required)      | 1.75    |
| Restricted Delivery Fee<br>(Endorsement Required) |         |
| Total Postage & Fees                              | \$ 4.65 |

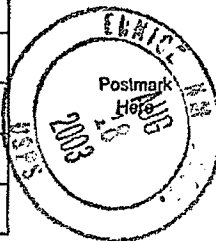

Sent To NM State Land Office  
 Street, Apt. No.,  
 or PO Box No. PO Box 1148 / 3100th Santa Fe Trail  
 City, State, ZIP+4 Santa Fe, NM 87504-1148

PS Form 3800, June 2002 See Reverse for Instructions

7002 2410 0002 5548 0903

**U.S. Postal Service<sup>TM</sup>**  
**CERTIFIED MAIL<sup>TM</sup> RECEIPT**  
 (Domestic Mail Only; No Insurance Coverage Provided)

For delivery information visit our website at [www.usps.com](http://www.usps.com)

**OFFICIAL USE**

|   |         |
|---|---------|
| Postage   | \$ 60   |
| Certified Fee                                     | 2.30    |
| Return Receipt Fee<br>(Endorsement Required)      | 1.75    |
| Restricted Delivery Fee<br>(Endorsement Required) |         |
| Total Postage & Fees                              | \$ 4.65 |

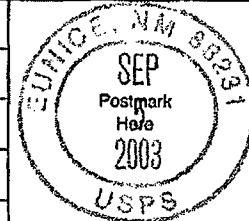

Sent To Millard Dec K Estate/Brother  
 Street, Apt. No.,  
 or PO Box No. Box 270  
 City, State, ZIP+4 Midland, TX 79702

Is your RETURN ADDRESS completed on the reverse side?

**SENDER:**

- Complete items 1 and/or 2 for additional services.
- Complete items 3, 4a, and 4b.
- Print your name and address on the reverse of this form so that we can return this card to you.
- Attach this form to the front of the mailpiece, or on the back if space does not permit.
- Write "Return Receipt Requested" on the mailpiece below the article number.
- The Return Receipt will show to whom the article was delivered.

I also wish to receive the following services (for an extra fee):

1. ☐ Addressee's Address
  2. ☐ Restricted Delivery
- Consult postmaster for fee.

3. Article Addressed to:

US Bureau of Land Management  
620 East Greene St.  
CARLSBAD, NM 88220

4a. Article Number

4b. Service Type

- ☐ Registered ☒ Certified  
☐ Express Mail ☐ Insured  
☐ Return Receipt for Merchandise ☐ COD

7. Date of Delivery

8-19

5. Received By: (Print Name)

Hochstein

6. Signature: (Addressee or Agent)

X

8. Addressee's Address (Only if requested and fee is paid)

PS Form 3811, December 1994

102595-98-B-0229

Domestic Return Receipt

Is your RETURN ADDRESS completed on the reverse side?

**SENDER:**

- Complete items 1 and/or 2 for additional services.
- Complete items 3, 4a, and 4b.
- Print your name and address on the reverse of this form so that we can return this card to you.
- Attach this form to the front of the mailpiece, or on the back if space does not permit.
- Write "Return Receipt Requested" on the mailpiece below the article number.
- The Return Receipt will show to whom the article was delivered.

I also wish to receive the following services (for an extra fee):

1. ☐ Addressee's Address
  2. ☐ Restricted Delivery
- Consult postmaster for fee.

3. Article Addressed to:

NEW MEXICO STATE LAND OFFICE  
310<sup>th</sup> Santa Fe Trail  
PO Box 1148  
Santa Fe, NM 87504-1148

4a. Article Number

4b. Service Type

- ☐ Registered ☒ Certified  
☐ Express Mail ☐ Insured  
☐ Return Receipt for Merchandise ☐ COD

7. Date of Delivery

5. Received By: (Print Name)

6. Signature: (Addressee or Agent)

X

8. Addressee's Address (Only if requested and fee is paid)

PS Form 3811, December 1994

102595-98-B-0229

Domestic Return Receipt

Is your RETURN ADDRESS completed on the reverse side?

**SENDER:**

- Complete items 1 and/or 2 for additional services.
- Complete items 3, 4a, and 4b.
- Print your name and address on the reverse of this form so that we can return this card to you.
- Attach this form to the front of the mailpiece, or on the back if space does not permit.
- Write "Return Receipt Requested" on the mailpiece below the article number.
- The Return Receipt will show to whom the article was delivered.

I also wish to receive the following services (for an extra fee):

1. ☐ Addressee's Address
2. ☐ Restricted Delivery

3. Article Addressed to:

Millard Deek Estate  
40 Banko AMERICA  
PO Box 270  
Midland, TX 79702  
Attn: Tim Walters

4a. Article Number

4b. Service Type

- ☐ Registered ☒ Certified  
☐ Express Mail ☐ Insured  
☐ Return Receipt for Merchandise ☐ COD

7. Date of Delivery

9-8-03

5. Received By: (Print Name)

6. Signature: (Addressee or Agent)

X Elida Singh

8. Addressee's Address (Only if requested and fee is paid)

PS Form 3811, December 1994

102595-98-B-0229

Domestic Return Receipt



Environmental Plus, Inc.  
Crude Oil Pump Station Discharge Application

Micro-Blaze

Micro-Blaze Out™

June 12, 2003

Mr. Jack Ford  
New Mexico Oil Conservation Division  
P.O. Box 6429  
1220 S. Saint Francis Drive  
Santa Fe, New Mexico 88505

Subject: Discharge Plan

Re: EOTT Energy LLC Lea Station  
NW¼ Section 28 Township 20 South Range 37 East  
Lea County New Mexico  
Latitude: 32°32'51.3"N Longitude: 103°15'37.0"W  
Site Elevation: ~3,495'amsl

Dear Mr. Ford,

Environmental Plus, Inc. (EPI), on behalf of Mr. Frank Hernandez, EOTT Energy LLC, submits the attached New Mexico Oil Conservation Division (NMOCD) Discharge Application for the above referenced crude oil pump station.

If there are any questions please call Mr. Ben Miller or myself at the office or at 505.390.0288 and 505.390.7864, respectively or Mr. Frank Hernandez at 505.631.3095. All official communication should be addressed to:

Mr. Frank Hernandez  
EOTT Energy LLC  
PO Box 1660 5805 East Highway 80  
Midland, Texas 79702

Sincerely,

Pat McCasland  
EPI Technical Services Manager

cc: NMOCD, Hobbs Field Office  
Bill Von Drehle, EOTT Energy LLC, w/enclosure  
Frank Hernandez, EOTT Energy LLC, w/enclosure  
Ben Miller, EPI Vice President and General Manager  
Sherry Miller, EPI President  
file