

1R - 391

REPORTS

DATE:

3 / 2004

RECEIVED

MAR 05 2004

Oil Conservation Division
1220 S. Saint Francis Drive
Santa Fe, NM 87505

**PURE RESOURCES
LOVINGTON PADDOCK UNIT
WELL 106 FLOWLINE LEAK
UNIT E, SECT. 36, T. 16 S., R. 36 E.
GPS 32° 52' 54" N & 103° 18' 47" W**

CLOSURE

**Prepared by
Eddie Seay Consulting
March 2004**

March 2, 2004

NMOCD Environmental
ATTN: Wayne Price
Box 6429
1220 S. Saint Francis Drive
Santa Fe, NM 87504

RE: Pure Resources - Lovington Water Field
Pure 106 Site Closure

Mr. Price:

Pure Resources has completed the excavation and hauling of the contaminated soil from the Pure 106 site. E.D. Walton, the contractor, hauled 5260 cu. yds. of soil to C & C Landfarm. The analytical for the bottom and sidewalls are within OCD guidelines for closure. A PID was used to conduct headspace test for BTEX and was less than 10 ppm. Larry Johnson was notified of the testing, also the hole is left open for inspection until permission to backfill. Photos and analytical are within.

Pure would like to backfill the excavated area with clean soil, hauled from a site West of Lovington. The area will be cleaned of trash and reseeded with a mixture suitable for this area.

If this is satisfactory with the OCD and the City of Lovington, Pure would like to finalize the closure as soon as possible.

Thanks,

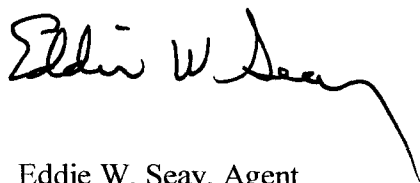

Eddie W. Seay, Agent
601 W. Illinois
Hobbs, NM 88242
(505)392-2236

cc: OCD Hobbs
Patrick McMahon, Attorney, City of Lovington



PHONE (915) 673-7001 • 2111 BEECHWOOD • ABILENE, TX 79603

PHONE (505) 393-2326 • 101 E. MARLAND • HOBBS, NM 88240

ANALYTICAL RESULTS FOR
EDDIE SEAY CONSULTING
ATTN: EDDIE SEAY
601 W. ILLINOIS
HOBBS, NM 88242
FAX TO:

Receiving Date: 02/25/04
Reporting Date: 02/26/04
Project Owner: PURE RESOURCES
Project Name: PURE 106/LOVINGTON WATER FIELD
Project Location: LOVINGTON, NM

Sampling Date: 02/23/04
Sample Type: SOIL
Sample Condition: COOL & INTACT
Sample Received By: AH
Analyzed By: BC/AH

LAB NUMBER	SAMPLE ID	GRO (C ₆ -C ₁₀) (mg/Kg)	DRO (>C ₁₀ -C ₂₈) (mg/Kg)	CI* (mg/Kg)
ANALYSIS DATE		02/25/04	02/25/04	02/25/04
H8485-1	PURE 106-1	<10.0	<10.0	160
H8485-2	PURE 106-2	<10.0	<10.0	112
Quality Control		774	838	1010
True Value QC		800	800	1000
% Recovery		96.7	105	101
Relative Percent Difference		6.5	1.8	2.0

METHODS: TPH GRO & DRO: EPA SW-846 8015 M; CI: Std. Methods 4500-CI'B

*Analyses performed on 1:4 w:v aqueous extracts.

Chemist

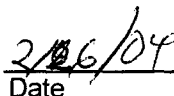
Date

H8485.XLS

PLEASE NOTE: **Liability and Damages.** Cardinal's liability and client's exclusive remedy for any claim arising, whether based in contract or tort, shall be limited to the amount paid by client for analyses. All claims, including those for negligence and any other cause whatsoever shall be deemed waived unless made in writing and received by Cardinal within thirty (30) days after completion of the applicable service. In no event shall Cardinal be liable for incidental or consequential damages, including, without limitation, business interruptions, loss of use, or loss of profits incurred by client, its subsidiaries, affiliates or successors arising out of or related to the performance of services hereunder by Cardinal, regardless of whether such claim is based upon any of the above-stated reasons or otherwise.

C & C LANDFARM, INC.

BOX 55

MONUMENT, NEW MEXICO 88265

PHONE: (505) 397-2045

(505) 397-2860

(505) 392-2236

001884

COMPANY NAME Pure Resources

COMPANY REPRESENTATIVE NAME Mike Northcott

LEASE NAME Paddock Line Leake 106

SEC.

36

TOWNSHIP

16

RANGE

36

TRUCKING COMPANY NAME E.D. Walton

DRIVERS SIGNATURE [Signature]

TYPE OF MATERIAL BEING HAULED AND QUANTITY C & C Land Farm

5260 yd contaminated Soil

COPY OF ANALYSIS ATTACHED, IF REQUIRED _____

TPHC _____

BENZENE _____

TOLUENE _____

ETHYL BENZENE _____

PARA XYLENE _____

ATTENDANT ON DUTY _____

DATE 2/26/04





Pure
106

12/19/2003





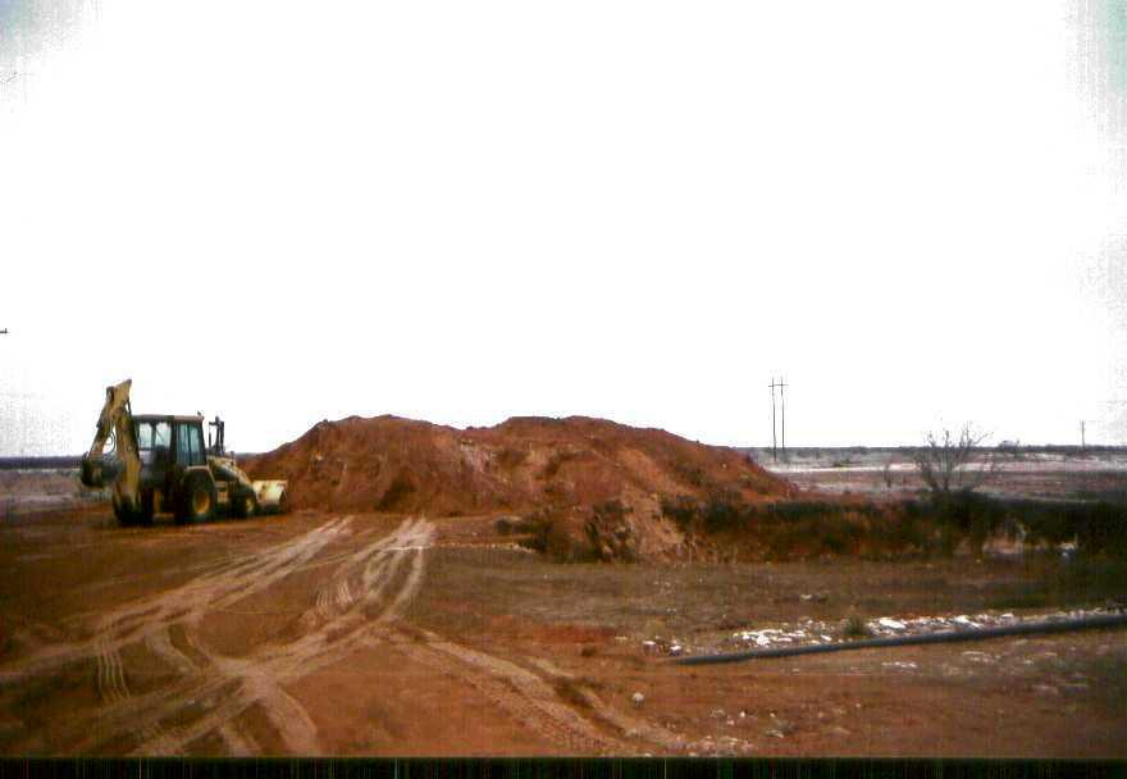

Pure

106

~~12/19/2003~~

over 18X2

~~12/31/2003~~

~~1/9/2004~~

1/15/2004







Pure

106

~~12/19/2003~~

~~12/31/2003~~

~~1/9/2004~~

~~1/15/2004~~

~~1/26/2004~~

2/06/2004

Area 18X28X3

