

1R - 392

REPORTS

DATE:

2004

RECEIVED

FEB 06 2004

Oil Conservation Division
1220 S. Saint Francis Drive
Santa Fe, NM 87505

**Saga Petroleum LLC
State AE Battery
Site Investigation
Section 36, Township 16S, Range 36E
Lea County, New Mexico**

January 29, 2004

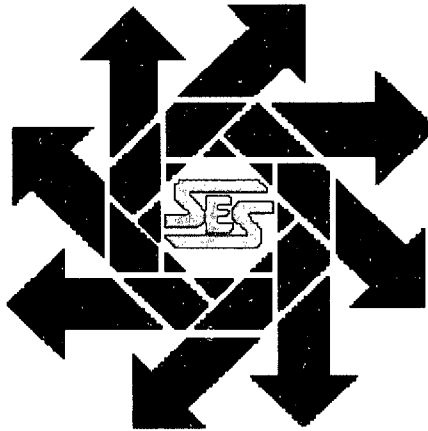

Prepared for:

**Saga Petroleum LLC
415 W. Wall, Suite 1900
Midland, Texas 79701**

By:

**Safety & Environmental Solutions, Inc.
703 E. Clinton Suite 103
Hobbs, New Mexico 88240
(505) 397-0510**

TABLE OF CONTENTS

I.	Background	1
II	Surface and Ground Water	1
III.	Soils	1
IV.	Work Performed.....	1
V.	Conclusions.....	1
VI.	Figures & Appendices.....	2
	Figure 1 – Vicinity Map.....	3
	Figure 2 – Site Plan	4
	Figure 3 – Log of Boring.....	5
	Appendix A – Analytical Results.....	6
	Appendix B – Site Photos.....	7

I. Background

Safety & Environmental Solutions, Inc. (SESI) was contracted by Saga Petroleum LLC to perform a site investigation of the State AE Battery. The subject area is located in Section 36, Township 16S, Range 36E in Lea County, New Mexico. (See Figure 1) This site was used as a produced fluid storage area. The site has been abandoned and the storage tanks and vessels have been removed.

II. Surface and Ground Water

According to the database provided by the New Mexico State Engineer's Office there is no groundwater of record in Section 36, Township 16S, Range 36E. The nearest groundwater of record is in Section 1, Township 17S, Range 36 E, in Lea County, New Mexico the depth of water is approximately 83 feet in depth. This measurement was taken May 5, 1992. On January 28, 2004, SESI installed a groundwater monitor well at the Apollo Salt Water Disposal Facility which is located approximately $\frac{1}{2}$ to $\frac{3}{4}$ of a mile to the south of this location. Groundwater was encountered in this well at approximately 95'. A City of Lovington water well is located approximately 430' southeast of this location.

III. Soils

The soils in the area are predominantly sand and sandy loam.

IV. Work Performed

Drilling of Boreholes

On December 29, 2003 SESI drilled 4 boreholes at the State AE Battery Site. See Figure 2 for location of boreholes. All boreholes were drilled to a depth of 10 feet. Grab samples were retrieved from each borehole at the bottom depth. The samples were properly preserved and transported under chain of Custody to Cardinal Laboratories of Hobbs, New Mexico for analysis. All samples were analyzed for Chlorides (EPA methods 4500-Cl⁻B), TPH (EPA method 418.1), and BTEX (EPA Method SW-846 8260).

The results of the analysis are as follows:

ID	Cl ⁻	TPH	Benzene	Toluene	Ethyl Benzene	Total Xylenes
BH-1 10"	432	<10	<0.005	<0.005	<0.005	<0.015
BH-2 10'	288	<10	<0.005	<0.005	<0.005	<0.015
BH-3 10'	336	<10	<0.005	<0.005	<0.005	<0.015
BH-4 10'	336	<10	<0.005	<0.005	<0.005	<0.015

V. Conclusions and Recommendations

The results of the analysis indicate that the vertical extent of TPH or chloride contamination does not exceed 10' in depth. It is recommended that all highly contaminated and/or saturated soils be removed and transported to an approved NMOCD disposal facility. The remaining soils with TPH levels above 1000 ppm will be excavated and blended on site with clean soils from off site. In order to protect the City

of Lovington water well to the southeast, the horizontal extent of contamination will be determined by excavation and all soils with TPH levels above 100 ppm will be removed horizontally to the depth of the excavation stated above. The soils will be blended to a TPH level no greater than 1000 ppm. The excavation will be backfilled with the blended soils and returned to normal grade.

VI. Figures & Appendices

Figure 1 - Vicinity Map
Figure 2 - Site Plan
Figure 3 - Log of Boring
Appendix A - Analytical Results
Appendix B - Site Photos

**Figure 1
Vicinity Map**

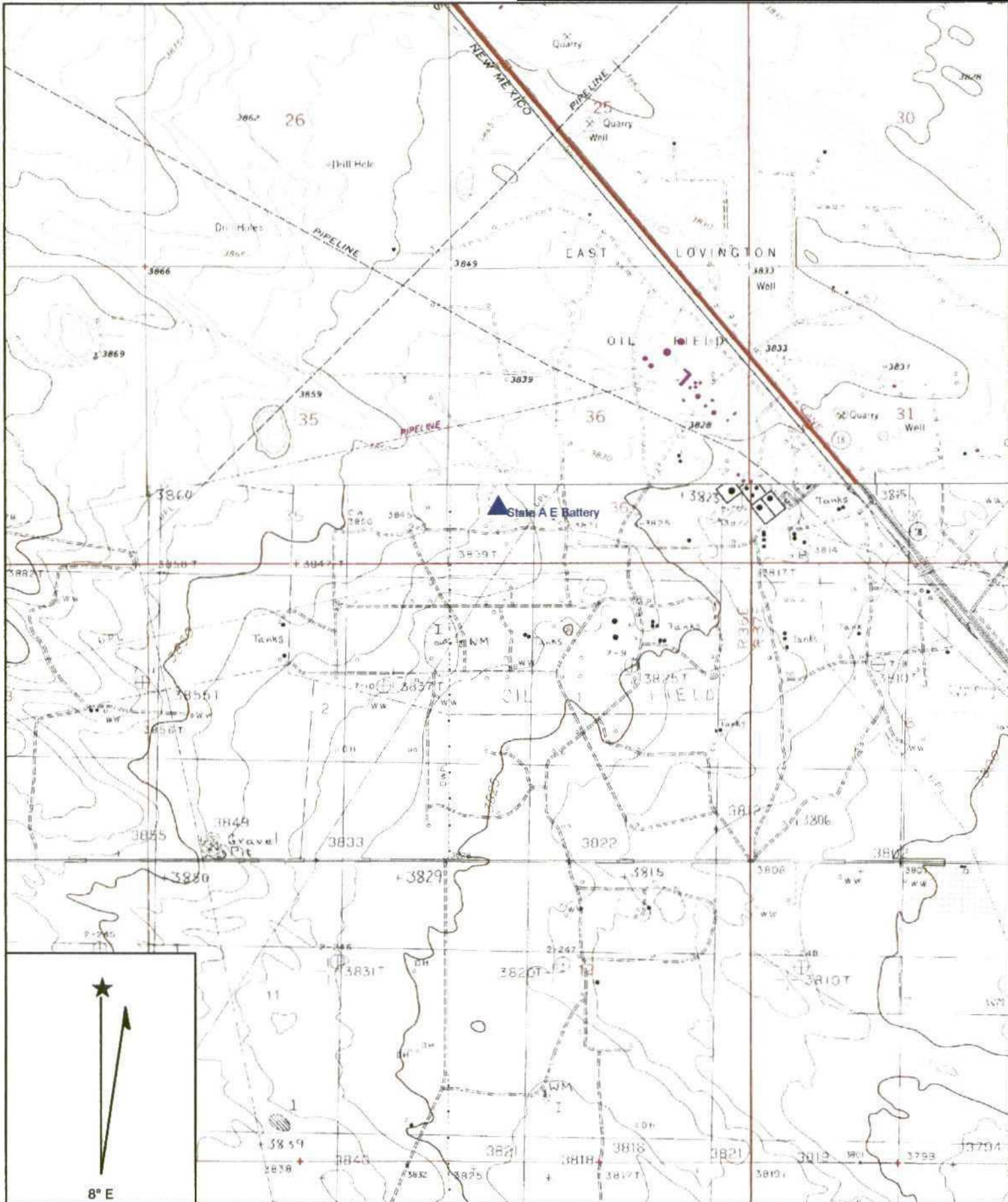

Name: LOVINGTON SE
 Date: 1/29/2004
 Scale: 1 inch equals 2222 feet

Location: 032° 52' 09.2" N 103° 18' 45.9" W
 Caption: Saga Petroleum LLC
 State AE Battery
 S36, T16S, R36E
 Lea County, New Mexico

Copyright (C) 1997, Maptech, Inc.

Figure 2 Site Plan

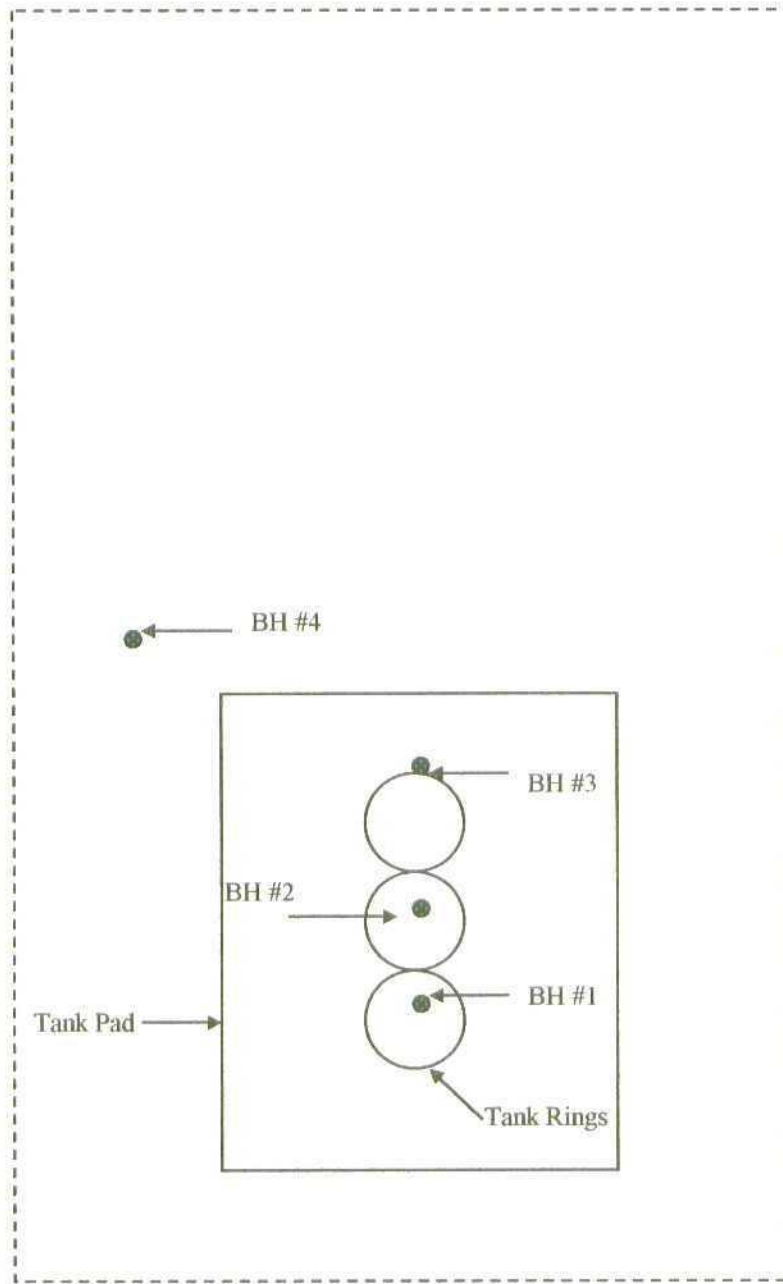
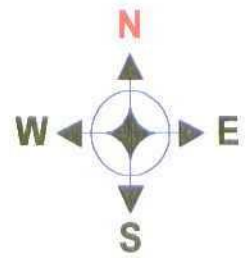

Not To Scale

**Saga Petroleum
LLC**

State AE Battery
Section 36, T16S, R36E
Lea County, New Mexico

**Safety & Environmental
Solutions, Inc.**



Figure 3 Log of Boring



**Safety & Environmental
Solutions, Inc.**

LOG OF BORING BH-1

(Page 1 of 1)

Saga Petroleum LLC
State AE Battery
S36, T16S, R36E
Lea County, New Mexico

Date Started : 12/29/03
Date Completed : 12/29/03
Hole Diameter : 8 1/4 in.
Drilling Method : Hollow Stem Auger
Drilling Equipment : CME-75

Sampling Method : Cuttings, core barrel
Drilled By : Eco Drilling
Logged By : Bob Allen
Company Rep. : Bruce Woodard

Depth in Feet	USCS	GRAPHIC	DESCRIPTION	Lab No.	Samples	TPH (mg/Kg)	Benzene (mg/Kg)	Toluene (mg/Kg)	Ethyl Benzene (mg/Kg)	Total Xylenes (mg/Kg)	Chlorides (mg/Kg)
0											
1											
2	SP/CA		Tank Pad Material Stained Black								
3											
4	CA		Caliche Gray Streaked Black								
5											
6	CA		Caliche								
7											
8	SP		Pink Sand								
9											
10				H8305-1	—	<10	<0.005	<0.005	<0.005	<0.015	432

Notes:

Plugged back to surface with bentonite upon completion



**Safety & Environmental
Solutions, Inc.**

LOG OF BORING BH-2

(Page 1 of 1)

Saga Petroleum LLC
State AE Battery
S36, T16S, R36E
Lea County, New Mexico

Date Started : 12/29/03
Date Completed : 12/29/03
Hole Diameter : 8 1/4 in.
Drilling Method : Hollow Stem Auger
Drilling Equipment : CME-75

Sampling Method : Cuttings, core barrel
Drilled By : Eco Drilling
Logged By : Bob Allen
Company Rep. : Bruce Woodard

Depth in Feet	USCS	GRAPHIC	DESCRIPTION	Lab No.	Samples	TPH (mg/Kg)	Benzene (mg/Kg)	Toluene (mg/Kg)	Ethyl Benzene (mg/Kg)	Total Xylenes (mg/Kg)	Chlorides (mg/Kg)
0											
1											
2											
3	SP/CA		Tank Pad Material Heavey Stains & Odor								
4											
5											
6	CA		Caliche								
7											
8	SP		Pink Sand								
9											
10				H8305-2	—	<10	<0.005	<0.005	<0.005	<0.015	288

Notes:

Plugged back to surface with bentonite upon completion



**Safety & Environmental
Solutions, Inc.**

LOG OF BORING BH-3

(Page 1 of 1)

Saga Petroleum LLC
State AE Battery
S36, T16S, R36E
Lea County, New Mexico

Date Started : 12/29/03
Date Completed : 12/29/03
Hole Diameter : 8 1/4 in.
Drilling Method : Hollow Stem Auger
Drilling Equipment : CME-75

Sampling Method : Cuttings, core barrel
Drilled By : Eco Drilling
Logged By : Bob Allen
Company Rep. : Bruce Woodard

Depth in Feet	USCS	GRAPHIC	DESCRIPTION	Lab No.	Samples	TPH (mg/Kg)	Benzene (mg/Kg)	Toluene (mg/Kg)	Ethyl Benzene (mg/Kg)	Total Xylenes (mg/Kg)	Chlorides (mg/Kg)
0											
1											
2	SP/CA		Tank Pad Material Heavey Stains & Odor								
3											
4	CA		Caliche Dark Streaks & Odor								
5											
6	CA		Caliche								
7											
8	SP		Pink Sand								
9											
10				H8305-3	—	<10	<0.005	<0.005	<0.005	<0.015	336

Notes:

Plugged back to surface with bentonite upon completion



**Safety & Environmental
Solutions, Inc.**

LOG OF BORING BH-4

(Page 1 of 1)

Saga Petroleum LLC
State AE Battery
S36, T16S, R36E
Lea County, New Mexico

Date Started : 12/29/03
Date Completed : 12/29/03
Hole Diameter : 8 1/4 in.
Drilling Method : Hollow Stem Auger
Drilling Equipment : CME-75

Sampling Method : Cuttings, core barrel
Drilled By : Eco Drilling
Logged By : Bob Allen
Company Rep. : Bruce Woodard

Depth in Feet	USCS	GRAPHIC	DESCRIPTION	Lab No.	Samples	TPH (mg/Kg)	Benzene (mg/Kg)	Toluene (mg/Kg)	Ethyl Benzene (mg/Kg)	Total Xylenes (mg/Kg)	Chlorides (mg/Kg)
0											
1											
2	SP/CA		Hard Pad Top Soil Odor								
3											
4											
5	CA		Caliche Dark Stains								
6											
7											
8	SP		Pink Sand								
9											
10				H8305-4	+	<10	<0.005	<0.005	<0.005	<0.015	336

Notes:

Plugged back to surface with bentonite upon completion

Appendix A Analytical Results



ARDINAL LABORATORIES

PHONE (325) 673-7001 • 2111 BEECHWOOD • ABILENE, TX 79603

PHONE (505) 393-2326 • 101 E. MARLAND • HOBBS, NM 88240

ANALYTICAL RESULTS FOR SAFETY & ENVIRONMENTAL SOLUTIONS, INC.

ATTN: BOB ALLEN
703 E. CLINTON, #103
HOBBS, NM 88240
FAX TO: (505) 393-4388

Receiving Date: 12/30/03
Reporting Date: 01/05/04
Project Number: SAG-03-002
Project Name: STATE AE
Project Location: LOVINGTON, NM

Sampling Date: 12/29/03
Sample Type: SOIL
Sample Condition: COOL & INTACT
Sample Received By: AH
Analyzed By: BC

LAB NUMBER	SAMPLE ID	BENZENE (mg/Kg)	TOLUENE (mg/Kg)	ETHYL BENZENE (mg/Kg)	TOTAL XYLENES (mg/Kg)
ANALYSIS DATE		01/02/04	01/02/04	01/02/04	01/02/04
H8305-1	B.H. #1 10'	<0.005	<0.005	<0.005	<0.015
H8305-2	B.H. #2 10'	<0.005	<0.005	<0.005	<0.015
H8305-3	B.H. #3 10'	<0.005	<0.005	<0.005	<0.015
H8305-4	B.H. #4 10'	<0.005	<0.005	<0.005	<0.015
Quality Control		0.098	0.101	0.100	0.311
True Value QC		0.100	0.100	0.100	0.300
% Recovery		98.4	101	99.5	104.0
Relative Percent Difference		5.9	2.9	4.8	2.1

METHOD: EPA SW-846 8260

Burgett A. Roche
Chemist

1/5/04
Date

PLEASE NOTE: **Liability and Damages.** Cardinal's liability and client's exclusive remedy for any claim arising, whether based in contract or tort, shall be limited to the amount paid by client for analyses. All claims, including those for negligence and any other cause whatsoever shall be deemed waived unless made in writing and received by Cardinal within thirty (30) days after completion of the applicable service. In no event shall Cardinal be liable for incidental or consequential damages, including, without limitation, business interruptions, loss of use, or loss of profits incurred by client, its subsidiaries, affiliates or successors arising out of or related to the performance of services hereunder by Cardinal, regardless of whether such claim is based upon any of the above-stated reasons or otherwise.

H8305B.XLS



ARDINAL LABORATORIES

PHONE (325) 673-7001 • 2111 BEECHWOOD • ABILENE, TX 79603

PHONE (505) 393-2326 • 101 E. MARLAND • HOBBS, NM 88240

ANALYTICAL RESULTS FOR
SAFETY & ENVIRONMENTAL SOLUTIONS, INC.
ATTN: BOB ALLEN
703 E. CLINTON
HOBBS, NM 88240
FAX TO: (505) 393-4388

Receiving Date: 12/30/03
Reporting Date: 12/31/03
Project Number: SAG03002
Project Name: STATE AE
Project Location: LOVINGTON, NM

Sampling Date: 12/29/03
Sample Type: SOIL
Sample Condition: COOL & INTACT
Sample Received By: AH
Analyzed By: AH/HM

LAB NUMBER	SAMPLE ID	TPH (ppm)	CI (ppm)
ANALYSIS DATE:		12/30/03	12/30/03
H8305-1	B.H. #1 10'	<10	432
H8305-2	B.H. #2 10'	<10	288
H8305-3	B.H. #3 10'	<10	336
H8305-4	B.H. #4 10'	<10	336
Quality Control		243	940
True Value QC		240	1000
% Recovery		101	94.0
Relative Percent Difference		4.6	1.4
METHODS: EPA 600/4-79-02		418.1	SM 4500 Cl ⁻ B

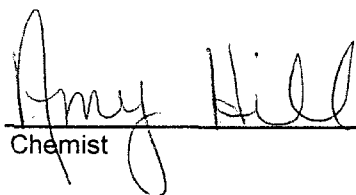
Chemist

12/31/03
Date

PLEASE NOTE: **Liability and Damages.** Cardinal's liability and client's exclusive remedy for any claim arising, whether based in contract or tort, shall be limited to the amount paid by client for analyses. All claims, including those for negligence and any other cause whatsoever shall be deemed waived unless made in writing and received by Cardinal within thirty (30) days after completion of the applicable service. In no event shall Cardinal be liable for incidental or consequential damages, including, without limitation, business interruptions, loss of use, or loss of profits incurred by client, its subsidiaries, affiliates or successors arising out of or related to the performance of services hereunder by Cardinal, regardless of whether such claim is based upon any of the above-stated reasons or otherwise.

H8304



ARDINAL LABORATORIES, INC.

2111 Beechwood, Abilene, TX 79603 101 East Marland, Hobbs, NM 88240
(915) 673-7001 Fax (915) 673-7020 (505) 393-2326 Fax (505) 393-2476

CHAIN-OF-CUSTODY AND ANALYSIS REQUEST

Page 1 of 1

Company Name: SEI **BILL TO**

Project Manager: Bob Allen P.O. #: SAME

Address: 703 E. Clinton STE 101 Company:

City: Hobbs State: NM Zip: 88240 Attn:

Phone #: 505-397-0510 Fax #: 505-393-4388 Address:

Project #: SAG-03-002 Project Owner: City: _____

Project Name: STATE AE State: _____ Zip: _____

Project Location: Lovington N.M. Phone #: _____

Sampler Name: Bob Allen Fax #: _____

FOR LAB USE ONLY

Lab I.D. Sample I.D. (G)RAB OR (C)OMP. # CONTAINERS

GROUNDWATER WASTEWATER SOIL CRUDE OIL SLUDGE OTHER:

ACID/BASE: ICE / COOL OTHER: DATE TIME

Analysis Request: BTEX TPH Chlorides

Analysis Request: _____

Analysis Request: _____

Analysis Request: _____

Analysis Request: _____

Analysis Request: _____

Analysis Request: _____

Analysis Request: _____

Analysis Request: _____

Analysis Request: _____

Analysis Request: _____

Analysis Request: _____

Phone Result: ☐ Yes ☐ No Add'l Phone #: _____
Fax Result: ☐ Yes ☐ No Add'l Fax #: _____

REMARKS: _____

REMARKS: _____

REMARKS: _____

REMARKS: _____

REMARKS: _____

REMARKS: _____

REMARKS: _____

REMARKS: _____

† Cardinal cannot accept verbal changes. Please fax written changes to 505-393-2476.

Appendix B

Site Photos



Storage Tanks Prior to Removal



Horizontal Water Knockout Prior to Removal



Tank Pad & Boreholes



Borehole #1 10' Core



Borehole #1 10' Core End



Borehole #2 5' Core



Borehole #2 10' Core



Borehole #3 5' Core



Borehole #3 10' Core



Borehole #4 10' Core