

1R - 425-12

REPORTS

DATE:

MARCH 1, 2006

1R025-12

Final Report

**RICE OPERATING COMPANY
JUNCTION BOX FINAL REPORT**

BOX LOCATION

SWD SYSTEM	JUNCTION	UNIT	SECTION	TOWNSHIP	RANGE	COUNTY	BOX DIMENSIONS - FEET		
Vacuum	Mack Energy EOL	F	7	18S	35E	Lea	Length	Width	Depth
							System Abandonment--no box		

LAND TYPE: BLM _____ STATE X FEE LANDOWNER _____ OTHER _____

Depth to Groundwater 85 feet NMOCD SITE ASSESSMENT RANKING SCORE: 10

Date Started 8/16/2005 Date Completed 12/22/2005 NMOCD Witness no

Soil Excavated 267 cubic yards Excavation Length 30 Width 20 Depth 12 feet

Soil Disposed 0 cubic yards Offsite Facility n/a Location n/a

FINAL ANALYTICAL RESULTS: Sample Date 8/29/2005 Sample Depth 12 ft

5-point composite sample of bottom and 4-point composite sample of excavation sidewalls. TPH and chloride laboratory test results completed by using an approved laboratory and testing procedures pursuant to NMOCD guidelines.

CHLORIDE FIELD TESTS

Sample Location	PID ppm	GRO mg/kg	DRO mg/kg	Chloride mg/kg
4-WALL COMP.	0.5	<10.0	<10.0	404
BOTTOM COMP.	0.3	<10.0	<10.0	343
REMEDI. BACKFILL	1.2	<10.0	<10.0	830

LOCATION	DEPTH (ft)	ppm
vertical trench at junction	9	2498
	10	2396
	11	1578
	12	751
	13	735
4-wall comp.	n/a	499
bottom comp.	12	398
backfill comp.	n/a	710

General Description of Remedial Action:

This junction box was addressed as

part of the Vacuum System Abandonment. The junction site was delineated using a backhoe while soil samples were collected at regular intervals, creating a 30 x 20 x 12-ft-deep excavation.

Composite samples were collected from the 12-ft bottom, walls, and backfill of the excavation; laboratory analyses were performed on these samples for confirmation. TPH was not detectable within the laboratory limits (<10.0), meeting NMOCD guidelines. Chloride concentrations were also relatively low and confirmed the field tests. The excavated soil was blended on site and then backfilled into the excavation and contoured to the surrounding surface. The disturbed surface was seeded with a blend of native vegetation and is expected to return to productive capacity at a normal rate. Since the Vacuum SWD System has been abandoned, a junction box is no longer required at this location.

enclosures: chloride graph, photos, lab results, PID field screenings

I HEREBY CERTIFY THAT THE INFORMATION ABOVE IS TRUE AND COMPLETE TO THE BEST OF MY KNOWLEDGE AND BELIEF.

SITE SUPERVISOR Roy Rascon SIGNATURE Roy L. Rascon COMPANY RICE Operating Company

REPORT ASSEMBLED BY Kristin Farris Pope SIGNATURE Kristin Farris Pope

DATE 3/1/2006 TITLE Project Scientist



undisturbed junction box

7/11/2005

Vacuum Mack Energy EOL

Unit 'F', Sec. 7, T18S, R35E



beginning excavation

8/16/2005



delineation & excavation

8/16/2005

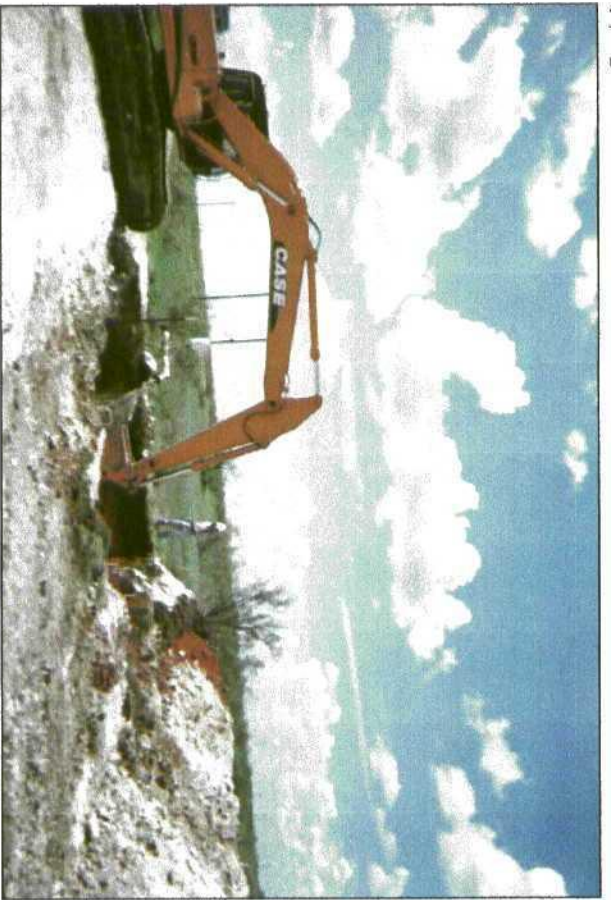

delineation & excavation

8/23/2005



excavation

8/29/2005

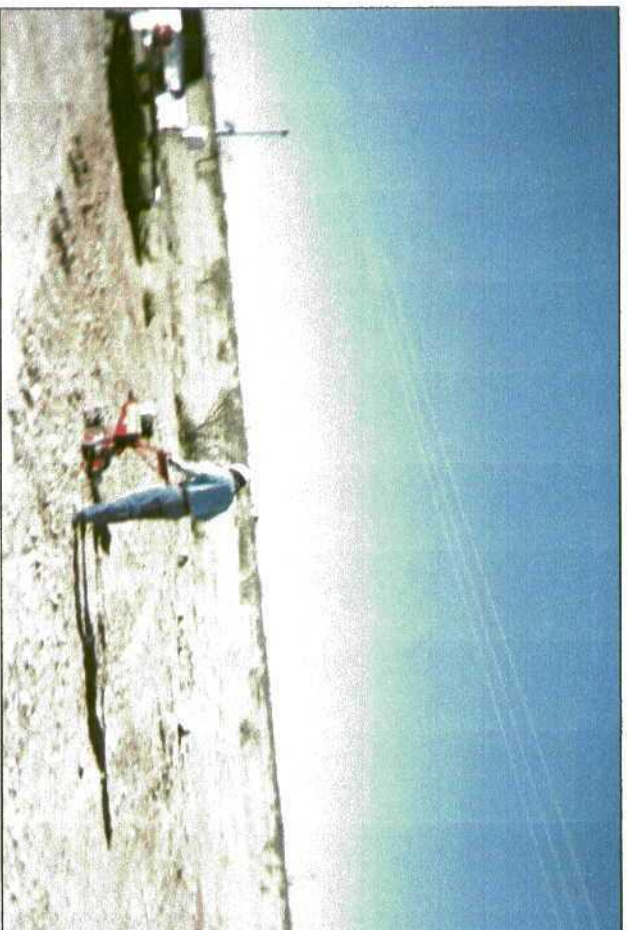

seeding disturbed surface

1/5/2006

Vacuum Mack Energy EOL

Unit 'F', Sec. 7, T18S, R35E

Vertical Delineation at Junction

Depth bgs (ft)	[Cl ⁻] ppm
9	2498
10	2396
11	1578
12	751
13	735

Groundwater = 85 ft

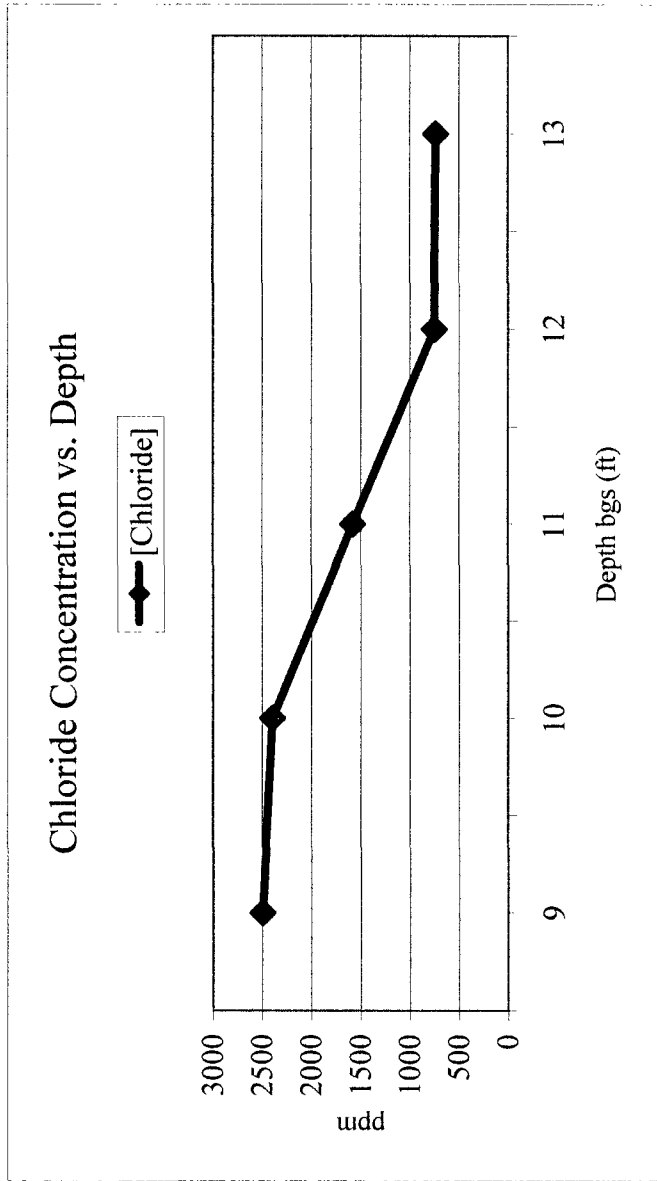

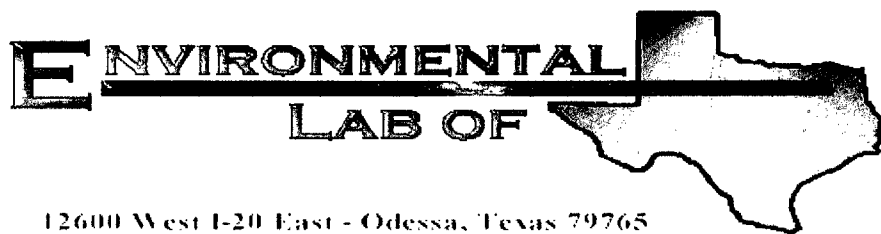

12600 West I-20 East - Odessa, Texas 79765

Analytical Report

Prepared for:

Roy Rascon
Rice Operating Co.
122 W. Taylor
Hobbs, NM 88240

COPY

Project: Vacuum- Mack Energy Eol

Project Number: None Given

Location: None Given

Lab Order Number: 5H30002

Report Date: 09/01/05

Rice Operating Co.
122 W. Taylor
Hobbs NM, 88240

Project: Vacuum- Mack Energy Eol
Project Number: None Given
Project Manager: Roy Rascon

Fax: (505) 397-1471

Reported:
09/01/05 13:21

ANALYTICAL REPORT FOR SAMPLES

Sample ID	Laboratory ID	Matrix	Date Sampled	Date Received
4-Wall Composite	5H30002-01	Soil	08/29/05 09:40	08/30/05 08:00
Remediate Backfill	5H30002-02	Soil	08/29/05 09:45	08/30/05 08:00
Bottom Composite@ 12'	5H30002-03	Soil	08/29/05 13:00	08/30/05 08:00

Rice Operating Co.
122 W. Taylor
Hobbs NM, 88240

Project: Vacuum- Mack Energy Eol
Project Number: None Given
Project Manager: Roy Rascon

Fax: (505) 397-1471

Reported:
09/01/05 13:21

Organics by GC
Environmental Lab of Texas

Analyte	Result	Reporting Limit	Units	Dilution	Batch	Prepared	Analyzed	Method	Notes
4-Wall Composite (5H30002-01) Soil									
Gasoline Range Organics C6-C12	ND	10.0	mg/kg dry	1	EH53003	08/30/05	08/31/05	EPA 8015M	
Diesel Range Organics >C12-C35	ND	10.0	"	"	"	"	"	"	
Total Hydrocarbon C6-C35	ND	10.0	"	"	"	"	"	"	
Surrogate: 1-Chlorooctane		83.4 %	70-130		"	"	"	"	
Surrogate: 1-Chlorooctadecane		104 %	70-130		"	"	"	"	
Remediate Backfill (5H30002-02) Soil									
Gasoline Range Organics C6-C12	ND	10.0	mg/kg dry	1	EH53003	08/30/05	08/31/05	EPA 8015M	
Diesel Range Organics >C12-C35	ND	10.0	"	"	"	"	"	"	
Total Hydrocarbon C6-C35	ND	10.0	"	"	"	"	"	"	
Surrogate: 1-Chlorooctane		96.4 %	70-130		"	"	"	"	
Surrogate: 1-Chlorooctadecane		93.0 %	70-130		"	"	"	"	
Bottom Composite@ 12' (5H30002-03) Soil									
Gasoline Range Organics C6-C12	ND	10.0	mg/kg dry	1	EH53003	08/30/05	08/31/05	EPA 8015M	
Diesel Range Organics >C12-C35	ND	10.0	"	"	"	"	"	"	
Total Hydrocarbon C6-C35	ND	10.0	"	"	"	"	"	"	
Surrogate: 1-Chlorooctane		89.6 %	70-130		"	"	"	"	
Surrogate: 1-Chlorooctadecane		88.8 %	70-130		"	"	"	"	

Environmental Lab of Texas

The results in this report apply to the samples analyzed in accordance with the samples received in the laboratory. This analytical report must be reproduced in its entirety, with written approval of Environmental Lab of Texas.

Page 2 of 6

Rice Operating Co.
122 W. Taylor
Hobbs NM, 88240

Project: Vacuum- Mack Energy Eol
Project Number: None Given
Project Manager: Roy Rascon

Fax: (505) 397-1471

Reported:
09/01/05 13:21

General Chemistry Parameters by EPA / Standard Methods
Environmental Lab of Texas

Analyte	Result	Reporting Limit	Units	Dilution	Batch	Prepared	Analyzed	Method	Notes
4-Wall Composite (5H30002-01) Soil									
Chloride	404	20.0	mg/kg Wet	2	EH53008	08/30/05	08/30/05	SW 846 9253	
% Moisture	8.6	0.1	%	1	EH53102	08/31/05	08/31/05	% calculation	
Remediate Backfill (5H30002-02) Soil									
Chloride	830	20.0	mg/kg Wet	2	EH53008	08/30/05	08/30/05	SW 846 9253	
% Moisture	10.7	0.1	%	1	EH53102	08/31/05	08/31/05	% calculation	
Bottom Composite@ 12' (5H30002-03) Soil									
Chloride	343	20.0	mg/kg Wet	2	EH53008	08/30/05	08/30/05	SW 846 9253	
% Moisture	10.6	0.1	%	1	EH53102	08/31/05	08/31/05	% calculation	

Environmental Lab of Texas

The results in this report apply to the samples analyzed in accordance with the samples received in the laboratory. This analytical report must be reproduced in its entirety, with written approval of Environmental Lab of Texas.

Page 3 of 6

Rice Operating Co.
122 W. Taylor
Hobbs NM, 88240

Project: Vacuum- Mack Energy Eol
Project Number: None Given
Project Manager: Roy Rascon

Fax: (505) 397-1471

Reported:
09/01/05 13:21

Organics by GC - Quality Control
Environmental Lab of Texas

Analyte	Result	Reporting Limit	Units	Spike Level	Source Result	%REC Limits	RPD	RPD Limit	Notes
---------	--------	--------------------	-------	----------------	------------------	----------------	-----	--------------	-------

Batch EH53003 - Solvent Extraction (GC)

Blank (EH53003-BLK1)

Prepared & Analyzed: 08/30/05

Gasoline Range Organics C6-C12	ND	10.0	mg/kg wet						
Diesel Range Organics >C12-C35	ND	10.0	"						
Total Hydrocarbon C6-C35	ND	10.0	"						
Surrogate: 1-Chlorooctane	44.3		mg/kg	50.0		88.6	70-130		
Surrogate: 1-Chlorooctadecane	46.7		"	50.0		93.4	70-130		

LCS (EH53003-BS1)

Prepared & Analyzed: 08/30/05

Gasoline Range Organics C6-C12	409	10.0	mg/kg wet	500		81.8	75-125		
Diesel Range Organics >C12-C35	424	10.0	"	500		84.8	75-125		
Total Hydrocarbon C6-C35	833	10.0	"	1000		83.3	75-125		
Surrogate: 1-Chlorooctane	49.9		mg/kg	50.0		99.8	70-130		
Surrogate: 1-Chlorooctadecane	51.2		"	50.0		102	70-130		

Calibration Check (EH53003-CCV1)

Prepared: 08/30/05 Analyzed: 08/31/05

Gasoline Range Organics C6-C12	468		mg/kg	500		93.6	80-120		
Diesel Range Organics >C12-C35	484		"	500		96.8	80-120		
Total Hydrocarbon C6-C35	952		"	1000		95.2	80-120		
Surrogate: 1-Chlorooctane	57.1		"	50.0		114	0-200		
Surrogate: 1-Chlorooctadecane	59.3		"	50.0		119	0-200		

Matrix Spike (EH53003-MS1)

Source: 5H30002-01

Prepared & Analyzed: 08/30/05

Gasoline Range Organics C6-C12	465	10.0	mg/kg dry	547	ND	85.0	75-125		
Diesel Range Organics >C12-C35	436	10.0	"	547	ND	79.7	75-125		
Total Hydrocarbon C6-C35	901	10.0	"	1090	ND	82.7	75-125		
Surrogate: 1-Chlorooctane	53.5		mg/kg	50.0		107	70-130		
Surrogate: 1-Chlorooctadecane	50.2		"	50.0		100	70-130		

Matrix Spike Dup (EH53003-MSD1)

Source: 5H30002-01

Prepared & Analyzed: 08/30/05

Gasoline Range Organics C6-C12	466	10.0	mg/kg dry	547	ND	85.2	75-125	0.215	20
Diesel Range Organics >C12-C35	446	10.0	"	547	ND	81.5	75-125	2.27	20
Total Hydrocarbon C6-C35	912	10.0	"	1090	ND	83.7	75-125	1.21	20
Surrogate: 1-Chlorooctane	53.9		mg/kg	50.0		108	70-130		
Surrogate: 1-Chlorooctadecane	50.8		"	50.0		102	70-130		

Environmental Lab of Texas

The results in this report apply to the samples analyzed in accordance with the samples received in the laboratory. This analytical report must be reproduced in its entirety, with written approval of Environmental Lab of Texas.

Page 4 of 6

Rice Operating Co.
122 W. Taylor
Hobbs NM, 88240

Project: Vacuum- Mack Energy Eol
Project Number: None Given
Project Manager: Roy Rascon

Fax: (505) 397-1471

Reported:
09/01/05 13:21

General Chemistry Parameters by EPA / Standard Methods - Quality Control

Environmental Lab of Texas

Analyte	Result	Reporting Limit	Units	Spike Level	Source Result	%REC	%REC Limits	RPD	RPD Limit	Notes
---------	--------	--------------------	-------	----------------	------------------	------	----------------	-----	--------------	-------

Batch EH53008 - General Preparation (WetChem)

Blank (EH53008-BLK1) Prepared & Analyzed: 08/30/05

Chloride ND 20.0 mg/kg Wet

Matrix Spike (EH53008-MS1) Source: 5H29006-01 Prepared & Analyzed: 08/30/05

Chloride 1960 20.0 mg/kg Wet 1000 1080 88.0 80-120

Matrix Spike Dup (EH53008-MSD1) Source: 5H29006-01 Prepared & Analyzed: 08/30/05

Chloride 1980 20.0 mg/kg Wet 1000 1080 90.0 80-120 1.02 20

Reference (EH53008-SRM1) Prepared & Analyzed: 08/30/05

Chloride 5000 mg/kg 5000 100 80-120

Batch EH53102 - General Preparation (Prep)

Blank (EH53102-BLK1) Prepared & Analyzed: 08/31/05

% Solids 100 %

Duplicate (EH53102-DUP1) Source: 5H29014-01 Prepared & Analyzed: 08/31/05

% Solids 98.5 % 98.5 0.00 20

Environmental Lab of Texas

The results in this report apply to the samples analyzed in accordance with the samples received in the laboratory. This analytical report must be reproduced in its entirety, with written approval of Environmental Lab of Texas.

Page 5 of 6

Rice Operating Co.
122 W. Taylor
Hobbs NM, 88240

Project: Vacuum- Mack Energy Eol
Project Number: None Given
Project Manager: Roy Rascon

Fax: (505) 397-1471

Reported:
09/01/05 13:21

Notes and Definitions

DET Analyte DETECTED
ND Analyte NOT DETECTED at or above the reporting limit
NR Not Reported
dry Sample results reported on a dry weight basis
RPD Relative Percent Difference
LCS Laboratory Control Spike
MS Matrix Spike
Dup Duplicate

Report Approved By:

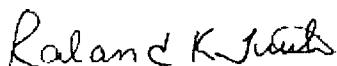

Date:

9/1/2005

Raland K. Tuttle, Lab Manager
Celey D. Keene, Lab Director, Org. Tech Director
Peggy Allen, QA Officer

Jeanne Mc Murrey, Inorg. Tech Director
LaTasha Cornish, Chemist
Sandra Sanchez, Lab Tech.

This material is intended only for the use of the individual (s) or entity to whom it is addressed, and may contain information that is privileged and confidential.

If you have received this material in error, please notify us immediately at 432-563-1800.

Environmental Lab of Texas

The results in this report apply to the samples analyzed in accordance with the samples received in the laboratory. This analytical report must be reproduced in its entirety, with written approval of Environmental Lab of Texas.

Page 6 of 6

12600 West I-20 East - Odessa, Texas 79705 - (432) 563-1800 - Fax (432) 563-1713

Environmental Lab of Texas

Variance / Corrective Action Report – Sample Log-In

Client: PCC DP

Date/Time: 8/30/05 8:00

Order #: 5H30002

Initials: CK

Sample Receipt Checklist

Temperature of container/cooler?	Yes	No	2.5 C
Shipping container/cooler in good condition?	<input checked="" type="checkbox"/>	No	
Custody Seals intact on shipping container/cooler?	<input checked="" type="checkbox"/>	No	Not present
Custody Seals intact on sample bottles?	<input checked="" type="checkbox"/>	No	Not present
Chain of custody present?	<input checked="" type="checkbox"/>	No	
Sample Instructions complete on Chain of Custody?	<input checked="" type="checkbox"/>	No	
Chain of Custody signed when relinquished and received?	<input checked="" type="checkbox"/>	No	
Chain of custody agrees with sample label(s)	<input checked="" type="checkbox"/>	No	
Container labels legible and intact?	<input checked="" type="checkbox"/>	No	
Sample Matrix and properties same as on chain of custody?	<input checked="" type="checkbox"/>	No	
Samples in proper container/bottle?	<input checked="" type="checkbox"/>	No	
Samples properly preserved?	<input checked="" type="checkbox"/>	No	
Sample bottles intact?	<input checked="" type="checkbox"/>	No	
Preservations documented on Chain of Custody?	<input checked="" type="checkbox"/>	No	
Containers documented on Chain of Custody?	<input checked="" type="checkbox"/>	No	
Sufficient sample amount for indicated test?	<input checked="" type="checkbox"/>	No	
All samples received within sufficient hold time?	<input checked="" type="checkbox"/>	No	
VOC samples have zero headspace?	<input checked="" type="checkbox"/>	No	Not Applicable

Other observations:

Variance Documentation:

Contact Person: - _____ Date/Time: _____ Contacted by: _____

Regarding: _____

Corrective Action Taken:

$$30 \times 20 \times 12 \text{ ft}$$

HOBBS, NEW MEXICO 88240

PHONE: (505) 393-9174 FAX: (505) 397-1471

VOC FIELD TEST REPORT FORM

MINI RAE PLUS CLASSIC PHOTOIONIZATION GAS DETECTOR

SERIAL NO: 104412

100 PPM

BALANCE

FILL DATE: 2-1-05

ACCURACY: $\pm 2\%$

10.1002/9781118471996.ch101, Downloaded from https://onlinelibrary.wiley.com/doi/10.1002/9781118471996.ch101 by University of Twente Finance Department, Wiley Online Library on [02/01/2024]. See the Terms and Conditions (https://onlinelibrary.wiley.com/terms-and-conditions) on Wiley Online Library for rules of use; OA articles are governed by the applicable Creative Commons License

ACCURACY: 100

[illegible]

Signature

8-29-65
Date