

1R - 425-17

REPORTS

DATE:

SEPT 7, 2005

1R0425-17

Final Report

**RICE OPERATING COMPANY
JUNCTION BOX FINAL REPORT**

BOX LOCATION

SWD SYSTEM	JUNCTION	UNIT	SECTION	TOWNSHIP	RANGE	COUNTY	BOX DIMENSIONS - FEET		
Vacuum	Exxon St. 'J' EOL	L	19	17S	35E	Lea	Length	Width	Depth
							eliminated (SWD system abandoned)		

LAND TYPE: BLM _____ STATE X FEE LANDOWNER _____ OTHER _____

Depth to Groundwater 115 feet NMOC SITE ASSESSMENT RANKING SCORE: 0

Date Started 7/13/2005 Date Completed 7/26/2005 NMOC Witness no

Soil Excavated 8 cubic yards Excavation Length 8 Width 3 Depth 9 feet

Soil Disposed 0 cubic yards Offsite Facility n/a Location n/a

FINAL ANALYTICAL RESULTS: Sample Date 7/13/2005 Sample Depth 9 ft

TPH and chloride laboratory test results completed by using an approved laboratory and testing procedures pursuant to NMOC guidelines.

CHLORIDE FIELD TESTS

Sample Location	PID ppm	GRO mg/kg	DRO mg/kg	Chloride mg/kg
GRAB @ 9 ft BGS	2.6	<10.0	<10.0	231

LOCATION	DEPTH (ft)	ppm
background	0.5	107
vertical trench at junction	4	182
	5	236
	6	193
	7	269
	8	148
	9	231

General Description of Remedial Action:

This junction was eliminated with the

Vacuum SWD System Abandonment. The box was removed and the location was delineated using

a backhoe to excavate an 9-ft-deep trench at the junction site. Chloride field tests and PID

screenings were performed on every vertical foot of soil samples from 4-9 ft. Chloride concentrations were all very low, peaking at 269 ppm on the 7-ft

sample. All PID screenings were also low and TPH concentrations from the laboratory were non-detect (10.0 ppm). The soil samples did not exhibit

any physical indications of hydrocarbon or salt impact and the location was surrounded by healthy native vegetation. The excavated soils were backfilled

into the trench and contoured to the surrounding surface.

enclosures: photos, lab results, PID field screenings

I HEREBY CERTIFY THAT THE INFORMATION ABOVE IS TRUE AND COMPLETE TO THE BEST OF MY
KNOWLEDGE AND BELIEF.

SITE SUPERVISOR Jorge Hernandez SIGNATURE not available COMPANY RICE Operating Company

REPORT ASSEMBLED BY Kristin Farris Pope SIGNATURE Kristin Pope

DATE 9/7/2005 TITLE Project Scientist

Vacuum Exxon St. 'J' EOL

Unit 'L', Sec. 19, T17S, R35E

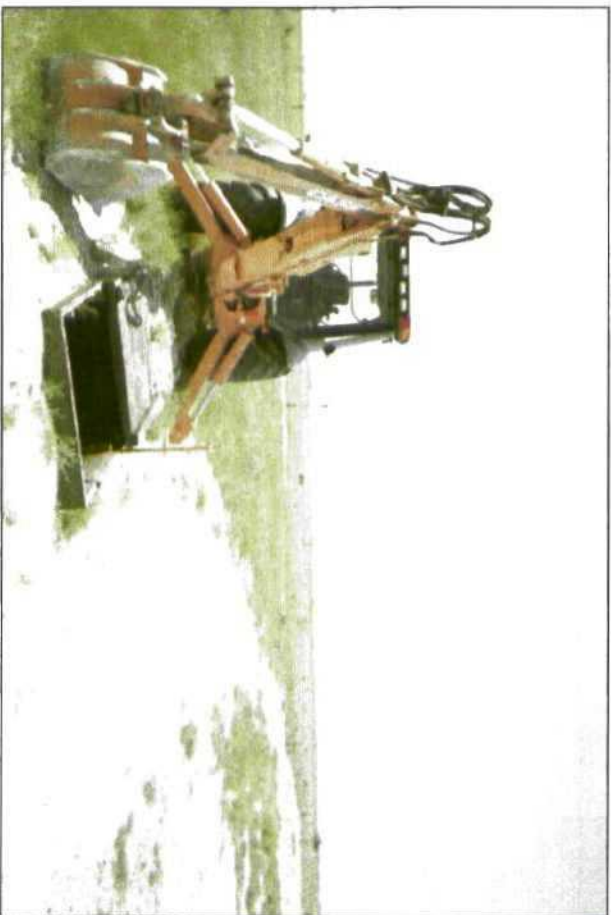

undisturbed box prior to excavation

7/13/2005

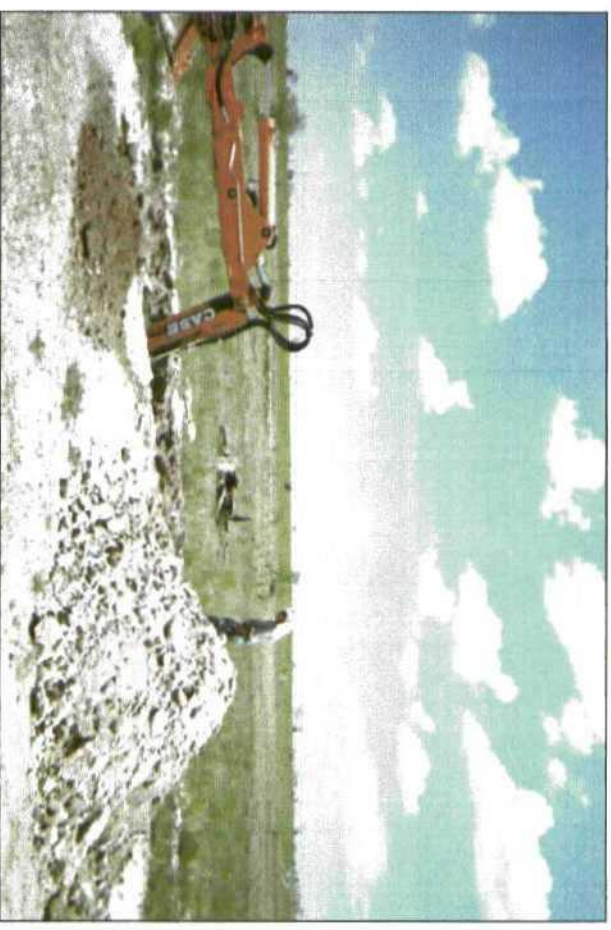

delineation trench at former box site

7/13/2005



backfilling

7/26/2005



seeding backfilled site

12/7/2005

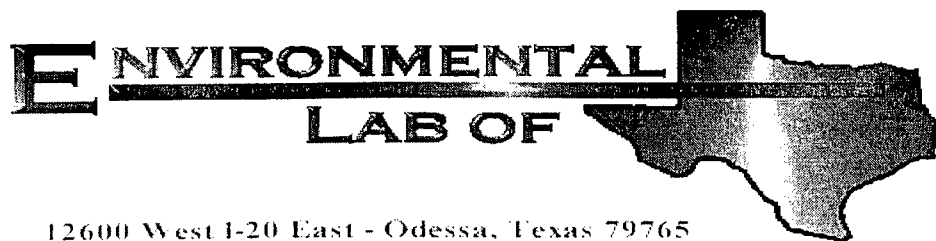

12600 West I-20 East - Odessa, Texas 79765

COPY

Analytical Report

Prepared for:

Roy Rascon
Rice Operating Co.
122 W. Taylor
Hobbs, NM 88240

Project: Vacuum Exxon St. J EOL
Project Number: None Given
Location: None Given

Lab Order Number: 5G14004

Report Date: 07/19/05

Rice Operating Co.
122 W. Taylor
Hobbs NM, 88240

Project: Vacuum Exxon St. J EOL
Project Number: None Given
Project Manager: Roy Rascon

Fax: (505) 397-1471

Reported:
07/19/05 10:44

ANALYTICAL REPORT FOR SAMPLES

Sample ID	Laboratory ID	Matrix	Date Sampled	Date Received
Grab Sample@ 9'	5G14004-01	Soil	07/13/05 13:10	07/14/05 08:00

Rice Operating Co.
122 W. Taylor
Hobbs NM, 88240

Project: Vacuum Exxon St. J EOL
Project Number: None Given
Project Manager: Roy Rascon

Fax: (505) 397-1471

Reported:
07/19/05 10:44

Organics by GC
Environmental Lab of Texas

Analyte	Result	Reporting Limit	Units	Dilution	Batch	Prepared	Analyzed	Method	Notes
Grab Sample@ 9' (5G14004-01) Soil									
Gasoline Range Organics C6-C12	ND	10.0	mg/kg dry	1	EG51409	07/14/05	07/14/05	EPA 8015M	
Diesel Range Organics >C12-C35	ND	10.0	"	"	"	"	"	"	
Total Hydrocarbon C6-C35	ND	10.0	"	"	"	"	"	"	
Surrogate: 1-Chlorooctane		79.2 %	70-130		"	"	"	"	
Surrogate: 1-Chlorooctadecane		83.2 %	70-130		"	"	"	"	

Rice Operating Co.
122 W. Taylor
Hobbs NM. 88240

Project: Vacuum Exxon St. J EOL
Project Number: None Given
Project Manager: Roy Rascon

Fax: (505) 397-1471

Reported:
07/19/05 10:44

General Chemistry Parameters by EPA / Standard Methods
Environmental Lab of Texas

Analyte	Result	Reporting Limit	Units	Dilution	Batch	Prepared	Analyzed	Method	Notes
Grab Sample@ 9' (5G14004-01) Soil									
Chloride	231	5.00	mg/kg	10	EG51904	07/18/05	07/18/05	EPA.300.0	
% Moisture	1.1	0.1	%	1	EG51505	07/14/05	07/15/05	% calculation	

Rice Operating Co.
122 W. Taylor
Hobbs NM. 88240

Project: Vacuum Exxon St. J EOL
Project Number: None Given
Project Manager: Roy Rascon

Fax: (505) 397-1471

Reported:
07/19/05 10:44

Organics by GC - Quality Control

Environmental Lab of Texas

Analyte	Result	Reporting Limit	Units	Spike Level	Source Result	%REC	%REC Limits	RPD	RPD Limit	Notes
---------	--------	--------------------	-------	----------------	------------------	------	----------------	-----	--------------	-------

Batch EG51409 - Solvent Extraction (GC)

Blank (EG51409-BLK1)

Prepared & Analyzed: 07/14/05

Gasoline Range Organics C6-C12	ND	10.0	mg/kg wet							
Diesel Range Organics >C12-C35	ND	10.0	"							
Total Hydrocarbon C6-C35	ND	10.0	"							
Surrogate: 1-Chlorooctane	36.0		mg/kg	50.0		72.0	70-130			
Surrogate: 1-Chlorooctadecane	35.6		"	50.0		71.2	70-130			

LCS (EG51409-BS1)

Prepared & Analyzed: 07/14/05

Gasoline Range Organics C6-C12	381	10.0	mg/kg wet	500		76.2	75-125			
Diesel Range Organics >C12-C35	389	10.0	"	500		77.8	75-125			
Total Hydrocarbon C6-C35	770	10.0	"	1000		77.0	75-125			
Surrogate: 1-Chlorooctane	39.6		mg/kg	50.0		79.2	70-130			
Surrogate: 1-Chlorooctadecane	35.4		"	50.0		70.8	70-130			

Calibration Check (EG51409-CCV1)

Prepared & Analyzed: 07/14/05

Gasoline Range Organics C6-C12	421		mg/kg	500		84.2	80-120			
Diesel Range Organics >C12-C35	445		"	500		89.0	80-120			
Total Hydrocarbon C6-C35	866		"	1000		86.6	80-120			
Surrogate: 1-Chlorooctane	57.5		"	50.0		115	70-130			
Surrogate: 1-Chlorooctadecane	50.2		"	50.0		100	70-130			

Matrix Spike (EG51409-MS1)

Source: 5G13011-08

Prepared & Analyzed: 07/14/05

Gasoline Range Organics C6-C12	486	10.0	mg/kg dry	548	ND	88.7	75-125			
Diesel Range Organics >C12-C35	573	10.0	"	548	43.2	96.7	75-125			
Total Hydrocarbon C6-C35	1060	10.0	"	1100	43.2	92.4	75-125			
Surrogate: 1-Chlorooctane	44.6		mg/kg	50.0		89.2	70-130			
Surrogate: 1-Chlorooctadecane	43.9		"	50.0		87.8	70-130			

Matrix Spike Dup (EG51409-MSD1)

Source: 5G13011-08

Prepared & Analyzed: 07/14/05

Gasoline Range Organics C6-C12	551	10.0	mg/kg dry	548	ND	101	75-125	12.5	20	
Diesel Range Organics >C12-C35	538	10.0	"	548	43.2	90.3	75-125	6.30	20	
Total Hydrocarbon C6-C35	1090	10.0	"	1100	43.2	95.2	75-125	2.79	20	
Surrogate: 1-Chlorooctane	52.8		mg/kg	50.0		106	70-130			
Surrogate: 1-Chlorooctadecane	41.6		"	50.0		83.2	70-130			

Environmental Lab of Texas

The results in this report apply to the samples analyzed in accordance with the samples received in the laboratory. This analytical report must be reproduced in its entirety, with written approval of Environmental Lab of Texas.

Page 4 of 7

Rice Operating Co.
122 W. Taylor
Hobbs NM, 88240

Project: Vacuum Exxon St. J EOL
Project Number: None Given
Project Manager: Roy Rascon

Fax: (505) 397-1471

Reported:
07/19/05 10:44

General Chemistry Parameters by EPA / Standard Methods - Quality Control
Environmental Lab of Texas

Analyte	Result	Reporting Limit	Units	Spike Level	Source Result	%REC	%REC Limits	RPD	RPD Limit	Notes
---------	--------	--------------------	-------	----------------	------------------	------	----------------	-----	--------------	-------

Batch EG51505 - General Preparation (Prep)

Blank (EG51505-BLK1) Prepared: 07/14/05 Analyzed: 07/15/05

% Moisture ND 0.1 %

Duplicate (EG51505-DUP1) Source: 5G14002-01 Prepared: 07/14/05 Analyzed: 07/15/05

% Moisture 11.0 0.1 % 9.5 14.6 20

Batch EG51904 - Water Extraction

Blank (EG51904-BLK1) Prepared & Analyzed: 07/19/05

Chloride ND 0.500 mg/kg

Blank (EG51904-BLK2) Prepared & Analyzed: 07/19/05

Chloride ND 0.500 mg/kg

LCS (EG51904-BS1) Prepared & Analyzed: 07/18/05

Chloride 11.1 mg/L 10.0 111 80-120

LCS (EG51904-BS2) Prepared & Analyzed: 07/19/05

Chloride 10.5 mg/L 10.0 105 80-120

Calibration Check (EG51904-CCV1) Prepared & Analyzed: 07/18/05

Chloride 10.9 mg/L 10.0 109 80-120

Calibration Check (EG51904-CCV2) Prepared & Analyzed: 07/18/05

Chloride 10.9 mg/L 10.0 109 80-120

Duplicate (EG51904-DUP1) Source: 5G14002-01 Prepared & Analyzed: 07/18/05

Chloride 139 5.00 mg/kg 138 0.722 20

Rice Operating Co.
122 W. Taylor
Hobbs NM, 88240

Project: Vacuum Exxon St. J EOL
Project Number: None Given
Project Manager: Roy Rascon

Fax: (505) 397-1471

Reported:
07/19/05 10:44

General Chemistry Parameters by EPA / Standard Methods - Quality Control
Environmental Lab of Texas

Analyte	Result	Reporting Limit	Units	Spike Level	Source Result	%REC	%REC Limits	RPD	RPD Limit	Notes
---------	--------	--------------------	-------	----------------	------------------	------	----------------	-----	--------------	-------

Batch EG51904 - Water Extraction

Duplicate (EG51904-DUP2)

Source: 5G15012-08

Prepared & Analyzed: 07/18/05

Chloride	81.3	5.00	mg/kg		97.5			18.1	20	
----------	------	------	-------	--	------	--	--	------	----	--

Rice Operating Co.
122 W. Taylor
Hobbs NM. 88240

Project: Vacuum Exxon St. J EOL
Project Number: None Given
Project Manager: Roy Rascon

Fax: (505) 397-1471

Reported:
07/19/05 10:44

Notes and Definitions

DET Analyte DETECTED
ND Analyte NOT DETECTED at or above the reporting limit
NR Not Reported
dry Sample results reported on a dry weight basis
RPD Relative Percent Difference
LCS Laboratory Control Spike
MS Matrix Spike
Dup Duplicate

Report Approved By: Raland K. Tuttle Date: 7-19-05

Raland K. Tuttle, Lab Manager
Celey D. Keene, Lab Director, Org. Tech Director
Peggy Allen, QA Officer

Jeanne Mc Murrey, Inorg. Tech Director
LaTasha Cornish, Chemist
Sandra Sanchez, Lab Tech.

This material is intended only for the use of the individual (s) or entity to whom it is addressed, and may contain information that is privileged and confidential.

If you have received this material in error, please notify us immediately at 432-563-1800.

Environmental Lab of Texas

The results in this report apply to the samples analyzed in accordance with the samples received in the laboratory. This analytical report must be reproduced in its entirety, with written approval of Environmental Lab of Texas.

Page 7 of 7

**12600 West I-20 East
Odessa, Texas 79763**

4oz glass on ice	w/labels + seals	containers + lids
------------------	------------------	-------------------

Environmental Lab of Texas

Variance / Corrective Action Report – Sample Log-In

Vendor: Rice Op.

Date/Time: 7/14/05

Order #: SG14004

Initials: CK CK

Sample Receipt Checklist

Temperature of container/cooler?	Yes	No	-1.0	0
Shipping container/cooler in good condition?	<input checked="" type="checkbox"/>	No		
Custody Seals intact on shipping container/cooler?	<input checked="" type="checkbox"/>	No	Not present	
Custody Seals intact on sample bottles?	<input checked="" type="checkbox"/>	No	Not present	
Chain of custody present?	<input checked="" type="checkbox"/>	No		
Sample instructions complete on Chain of Custody?	<input checked="" type="checkbox"/>	No		
Chain of Custody signed when relinquished and received?	<input checked="" type="checkbox"/>	No		
Chain of custody agrees with sample labels?	<input checked="" type="checkbox"/>	No		
Container labels visible and intact?	<input checked="" type="checkbox"/>	No		
Sample Matrix and properties same as on chain of custody?	<input checked="" type="checkbox"/>	No		
Samples in proper container/bottle?	<input checked="" type="checkbox"/>	No		
Samples properly preserved?	<input checked="" type="checkbox"/>	No		
Sample bottles intact?	<input checked="" type="checkbox"/>	No		
Preservations documented on Chain of Custody?	<input checked="" type="checkbox"/>	No		
Containers documented on Chain of Custody?	<input checked="" type="checkbox"/>	No		
Sufficient sample amount for indicated test?	<input checked="" type="checkbox"/>	No		
All samples received within sufficient hold time?	<input checked="" type="checkbox"/>	No		
All samples have a valid need/date?	<input checked="" type="checkbox"/>	No	Not Applicable	

Other observations:

Variance Documentation:

Contact Person: _____ Date/Time: _____ Contacted by: _____
Regarding: _____

Corrective Action Taken:

Rice Operating Company
HOBBS, NEW MEXICO 88240
PHONE: (505) 393-9174 FAX: (505) 397-1471
VOC FIELD TEST REPORT FORM

COPY

MODEL NO: PGM 761S
CALIBRATION GAS
GAS COMPOSITION: ISOBUTYLENE AIR

SERIAL NO: 104412

LOT NO: 04-2747
EXP. DATE: 8-1-06
METER READING
ACCURACY: 1cc

100 PPM
BALANCE
FILL DATE: 2-1-05
ACCURACY: ± 2%

SYSTEM	JUNCTION	UNIT	SECTION	TOWNSHIP	RANGE
<u>Vacuum</u>	<u>Exxon St</u> <u>J EOL</u>	<u>L</u>	<u>19</u>	<u>17</u>	<u>35</u>

SAMPLE	PID RESULT	SAMPLE	PID RESULT
<u>Spore @ 4'</u>	<u>2.2</u>		
<u>5'</u>	<u>2.9</u>		
<u>6'</u>	<u>3.7</u>		
<u>7'</u>	<u>2.4</u>		
<u>8'</u>	<u>1.4</u>		
<u>9'</u>	<u>2.6</u>		

I certify that I have calibrated the above instrument in accordance to the manufacture operation manual.

Signature [Signature]

Date 7-13-05