

AP - 24

# STAGE 1 & 2 WORKPLANS

DATE:

Aug. 9, 2005

RECEIVED

AP 24

AUG 22 2005

Oil Conservation Division  
Environmental Bureau

**Yates Petroleum Company**  
**Amended Stage 1 Abatement Plan**  
**Proposal, Inex Pit Site (AP-24)**

**Unit G, Section 26, Township 18S, Range 26E**  
**Eddy County, New Mexico**

**August 19, 2005**



**Prepared for:**

**Yates Petroleum Company**  
**105 South 4<sup>th</sup> Street**  
**Artesia, New Mexico 88210**

**By:**

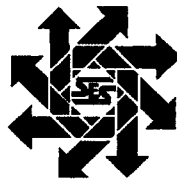

**Safety & Environmental Solutions**  
**703 E. Clinton #102, P.O. Box 1613**  
**Hobbs, New Mexico 88241**  
**(505) 397-0510**  
**Fax (505) 393-4388**

## TABLE OF CONTENTS

I. Company Contacts .....	1
II. Purpose.....	1
III. Background .....	1
IV. Contaminants and Size of Area .....	2
V. Vertical and Horizontal Extent of Contamination .....	2
VI. Groundwater .....	2
VII. Revised Abatement Plan .....	3
VIII. Tables and Figures .....	6
Table 1. Monitor Well Soil Sampling Results, Inex Pit Site, August–September 2002.....	7
Table 2. Water Level Measurements, Inex Pit Site, 2002-2004 .....	8
Table 3. Water Quality Sampling Results, Inex Pit Site, 2002-2004 .....	9
Figure 1. Vicinity Map, Inex Pit Site.....	10
Figure 2. Site Map, Inex Pit Site .....	11
Figure 3. Groundwater Elevation Map, Inex Pit Site, September 19, 2002.....	12
Figure 4. Groundwater Elevation Map, Inex Pit Site, November 3, 2004 .....	13
Figure 5. Groundwater Elevation Map, Inex Pit Site, December 21, 2004.....	14
Figure 6. Groundwater Elevation Map, Inex Pit Site, December 30, 2004.....	15
Figure 7. Groundwater Elevation Map, Inex Pit Site, January 30,2005 .....	16
Appendix – Harding ESE Stage 1 Abatement Plan Proposal, Inex Pit Site, AP-24, June 22, 2001 .....	17

**I. Company Contacts**

<b>Name, Company</b>	<b>Telephone</b>	<b>E-mail</b>
Bob Allen, SESI	505-397-0510	<a href="mailto:ballen@sesi-nm.com">ballen@sesi-nm.com</a>
David Boyer, SESI	505-397-0510	<a href="mailto:dgboyer@sesi-nm.com">dgboyer@sesi-nm.com</a>
Dan Dolan, Yates	505-748-4181	<a href="mailto:ddolan@ypcnm.com">ddolan@ypcnm.com</a>

**II. Purpose**

The purpose of this amended abatement plan is to propose additional investigatory work to delineate the extent of possible groundwater contamination at the subject site located at the Yates Inex battery approximate to Unit letter G, Section 26, Township 18S, Range 26E Eddy County, New Mexico (Figure 1). Possible contamination could have resulted from a pit associated with oil and gas exploration and production activities at the Inex battery. The pit has since been closed.

**III. Background**

The New Mexico Oil Conservation Division (NMOCD) has required submittal of an abatement plan (AP-24) for the subject site. A Stage 1 Abatement Plan Proposal dated June 22, 2001, prepared by Harding ESE, was submitted to the OCD on July 31, 2001. The Harding ESE report documented conditions at the site from 1997 through 2000 including sampling of soil and groundwater at the pit. Results of that sampling indicated concentrations of contaminants that exceed OCD soil guidelines and groundwater standards. The Harding ESE report is included as an appendix to this amended plan.

The Stage 1 Abatement Plan was approved with conditions on February 1, 2002. Subsequently, a "Preliminary Site Investigation Report" prepared by Environmental Technology Group, Inc. (ETGI) dated June 2003 was submitted to the Division. The report provided information on groundwater elevations, direction of flow and water quality. On October 6, 2004, the OCD responded with a letter stating that a review of the report showed that the extent of groundwater contamination at the site had not been determined. The letter requested that a work plan for further delineation be submitted by December 31, 2004. A 45 day extension to February 15 was requested for submittal of the work plan, which was approved by Ed Martin of the OCD in Santa Fe on December 17, 2004. The Amended Stage 1 Abatement Plan Proposal was submitted to OCD on February 15, 2005.

The Harding ESE July 2001 submittal included reference to earlier work performed at the site including work by Bioremediation Contractors & Consultants, Inc. in 1998 and drilling of soil borings by ETGI in October 2000 with a report completed in November 2000. ETGI is no longer in business and copies of the earlier work by either party are not available at this time. A search will be made of OCD files to obtain the referenced reports so that a complete submittal can be made in the Stage 1 report.

On July 18, 2005 the OCD responded to the amended proposal and required that amended workplan be revised to enable Yates to completely characterize the release at the Inex pit site and to provide data necessary to select and design an

effective abatement option for a Stage 2 Abatement Plan. The letter also denied the Yates request to plug and abandon MW-4 on the site.

Additionally, since transmittal of the February 15, 2005 document, the location of the pit has been determined to be in Unit letter G of Section 26 (SW1/4 of the NE1/4 Section 26). This report and subsequent reports will reflect the correct unit letter of the pit location.

#### **IV. Contaminants and Size of Area**

The suspected contaminants at the location are inorganic chlorides and total dissolved solids, and dissolved phase hydrocarbons (benzene, toluene, ethylbenzene and xylenes, i.e. BTEX) from produced water and/or other oilfield wastes from the battery which may have been placed in the now-closed pit. These wastes are considered RCRA-exempt oilfield wastes. The former pit was reported to have dimensions of 40 ft. by 40 ft. (Harding ESE report). The 2003 ETGI report shows it occupied an area with maximum exterior dimensions of approximately 100 ft. by 50 ft. or 5,000 sq. ft. (0.11 acres) (Figure 2). Before drilling additional borings and installing additional monitor wells the actual location and approximate dimensions of the pit will be determined using aerial photographs.

#### **V. Vertical and Horizontal Extent of Contamination**

Information on the vertical and horizontal extent of contamination which may be available in the November 2000 ETGI report is not available to SESI for inclusion in this submittal. However, the June 2003 ETGI preliminary site investigation report provides some information on the vertical and horizontal extent of contamination. Monitor well soil borings drilled during the investigation documented hydrocarbon contamination to a depth of 20 ft. in the boring that penetrated the pit (MW-4). That boring was free of hydrocarbons at 45 ft. Hydrocarbons were absent in all other borings from surface to total depth (Table 1).

Chlorides elevated above the NMOCD guideline of 250 mg/Kg were found in soil samples from MW-1, MW-3 and MW-4. Chlorides at 10,600 mg/Kg were found at 35 ft. in MW-1 but declined to below 250 mg/Kg deeper in the boring. Chlorides in MW-3 were less than the guideline at 30 ft. (106 mg/Kg) but increased to 7,800 mg/Kg at 60 ft. Chloride in MW-4 was highest at a depth of 10 ft. (9,040 mg/Kg) and decreased to 933 mg/Kg at 45 ft. There is no apparent readily discernable pattern of chloride distribution in the boreholes; the highest concentration is in MW-1 at 35 ft. while MW-3 had a highly elevated concentration at 60 ft.

#### **VI. Groundwater**

Groundwater at the site is at a depth of approximately 47-54 ft. below the surface (Table 2). Recent groundwater flow direction is generally from northeast to southwest. However, water levels taken during September 2002 show groundwater flow from southeast to northwest. Although some variation is most likely due to recharge from relatively large precipitation events that occurred in the fourth quarter of 2004, the cause of the flow reversal shown in that figure is unknown. The situation is further clouded by elevated water levels in MW-4, which are sometimes over a foot higher than levels in the surrounding wells.

Water quality of the groundwater is poor with chlorides in the monitor wells sampled in November 2004 ranging between 636 mg/L (MW-2) and 38,990 mg/L

(MW-3). November water quality in the pit well MW-4 was 4,600 mg/L chlorides and 8,000 mg/L total dissolved solids (TDS). However, this was a decline from 21,300 mg/L chloride and 38,200 mg/L TDS measured in 2002. All concentrations exceed water quality standards for human or animal use (Table 3). Ethylbenzene was detected in MW-4 at a concentration of 0.006 mg/L which is well below the regulatory standard of 0.750 mg/L and just above the reporting level of 0.002 mg/L.

The source of the highly elevated chlorides in monitor well MW-3 is unknown and it is unclear whether they derived from the subject pit. The soil boring samples showed the highest concentration (7,800 mg/Kg) at a depth of 60 ft. which is 8 ft. below the top of the water table. The highest concentration in the pit well, MW-4, is 9,040 mg/Kg at a depth of 10 ft.; chloride concentrations decrease with depth to less than 1,000 mg/Kg at 45 ft.

Additional work is proposed below which should assist in determining whether the now closed pit is the source or contributed to the observed levels of inorganic constituents.

## **VII. Revised Abatement Plan**

The purpose of the Stage 1 abatement plan is "to design and conduct a site investigation that will adequately define site conditions, and provide the data necessary to select and design an effective abatement option." Pursuant to OCD Rule 19.E.3, a Stage 1 abatement plan may include but not be limited to information as needed to select and implement an abatement option. Accordingly, Yates will generate and include the following information and data in the report to be submitted following such site investigation as necessary to determine abatement options. Information previously generated and included with this report is expected to satisfy some to the investigation report requirements.

- a. *Descriptions of the site, including a site map, and of site history including the nature of the release that caused the water pollution, and a summary of previous investigations.*

Information satisfying some of this requirement is submitted herein, including the attached appendix. It will be updated as necessary for submittal with the Stage 1 report. As mentioned above, the Harding ESE June 2001 submittal included reference to earlier work performed at the site including drilling of soil borings by ETGI in October 2000. This information is not available at this time and a search will be made of OCD files to obtain the referenced reports so that they can be included in the Stage 1 report.

- b. *Additional site investigation to define (i) site geology and hydrogeology, the vertical and horizontal extent and magnitude of vadose-zone and groundwater contamination, subsurface hydraulic conductivity, transmissivity, storativity, and rate and direction of contaminant migration, inventory of water wells inside and within one (1) mile from the perimeter of the three dimensional body where the standards set forth in [the rule] are exceeded, and location and number of such wells actually or potentially affected by the pollution; and (ii) surface-water hydrology, seasonal stream flow characteristics, groundwater/surface-water relationships, .... [Etc.].*

Additional investigation is necessary to fill gaps in data already collected at the site, including the drilling of additional boreholes, installation of additional monitor wells, and measurement of aquifer properties. Current information is

insufficient to provide geologic/lithologic cross-sections as requested in the July 18, 2005 letter. An inventory of water wells will be conducted within one mile of the perimeter of the site and wells that potentially could be affected by the contamination identified.

A minimum of four soil borings will be advanced in the pit interior. If necessary, additional borings will be drilled to characterize the vertical and horizontal extent of soil impacts. The actual locations will be determined following review of aerial photographs and whatever information may be present in the November 2000 ETGI report. Drilling will be performed using a hollow-stemmed auger rig with a continuous core sampler. Samples will be collected every 5 ft. from the surface to the water table at about 50 ft. They will be analyzed for TPH and BTEX using EPA methods 8015M and 8021B, respectively. Following extraction of the samples, the boreholes will be plugged to ground surface with bentonite and hydrated. The boreholes will be located with GPS equipment with so their placement can be plotted on future maps.

The existing monitor well elevations will be resurveyed. No information was provided in the report as to when the survey was performed or who did it. Because of the closeness of the monitor wells and because water levels for MW-4 appear anomalous compared to the other wells, a current elevation survey is necessary to determine more accurately groundwater flow direction.

Following the resurvey of the wells and analysis of the data, a minimum of two additional monitor wells will be drilled. One well will be installed upgradient of the site to determine if background shallow water quality is as poor as indicated by the analytical results for the existing wells. The well will be installed in an area which shows no evidence of disturbance. The most likely location to drill the well will be north of the lease road. The exact location will be determined following resurvey of the wells and re-plotting of the water level measurements. A second well will be installed downgradient of the pit as determined by measurements following the resurvey of existing wells. If warranted following installation of that well, additional wells will be drilled to ascertain whether contamination from MW-3 is from the pit or another outside source. Additional downgradient wells will be installed as necessary to allow detection and monitoring of any release from the pit. Soil samples from the well borings will be collected at 5 ft. intervals and analyzed for TPH and BTEX as above.

To determine the hydraulic conductivity and transmissivity of the sediments, groundwater slug-tests will be conducted on the monitor wells and the drawdown and recovery data analyzed with procedures commonly utilized for this purpose. Determination of storativity usually requires installation of closely spaced monitor wells so that one can serve as an observation well for the pumping well. At this location with a shallow water table, storativity can be estimated from technical publications and a separate monitor well solely for this purpose is not necessary.

The impact, if any, on releases from the pit on intermittent, ephemeral or permanent sources of surface-water are present in the area of the release will be examined.

- c. *Monitoring program, including sampling stations and frequencies, for the duration of the abatement plan that may be modified, after approval by the Director, as additional sampling stations are created.*

Following installation of the monitoring wells, they will be developed to remove any mud, silt and sand inadvertently introduced during the drilling process. The well locations and elevations will be located and surveyed by a registered professional surveyor. Initially Water levels will be measured quarterly and wells will be sampled quarterly for BTEX organic constituents and naphthalene, WQCC metals, and major cations and anions including chloride, sulfate and TDS. Sampling will be performed following purging to ensure a fresh sample.

- d. *Quality assurance plan, consistent with the sampling and analytical techniques listed in [the Water Quality Control Commission regulations] for all work to be conducted pursuant to the abatement plan.*

Samples will be collected and handled in accordance with appropriate protocols for collection, preservation and transport of samples including maintaining a chain-of-custody and record keeping. The analytical laboratory selected to perform the analyses will be monitored for compliance with the applicable QA/QC standards.

- e. *A schedule for all Stage 1 abatement plan activities, including the submission of summary quarterly progress reports, and the submission, for approval by the Director, of a detailed final site investigation report.*

It is expected that all investigation work proposed within the Stage 1 abatement plan will be completed within four months of the date of approval. Quarterly progress reports will be submitted within 30 days following the end of the previous quarter. The report will include work performed and analytical results of from testing of water quality in new and existing monitor wells. A final report will be prepared and submitted within 60 days of the completion of the work.

- f. *Any additional information that may be required to design and perform an adequate site investigation.*

The information necessary to design and perform an adequate site investigation is included in the above paragraphs.



## **VIII. Tables and Figures**

Table 1. Monitor Well Soil Sampling Results, Inex Pit Site, September 2002

Sample Location, Date	Depth (ft.)	Chloride (mg/Kg)	Benzene (mg/Kg)	Toluene (mg/Kg)	Ethyl-benzene (mg/Kg)	Total Xylenes (mg/Kg)	Total BTEX (mg/Kg)	GRO (C6-C12) (mg/Kg)	DRO (>C12-C35) (mg/Kg)	TPH (C6-C35) (mg/Kg)
MW-1	35	10,600	<0.025	<0.025	<0.025	<0.025	<0.025	<10.0	<10.0	<10.0
09/09/02	55	177	<0.025	<0.025	<0.025	<0.025	<0.025	<10.0	<10.0	<10.0
	70	70.9	<0.025	<0.025	<0.025	<0.025	<0.025	<10.0	<10.0	<10.0
MW-2	35	112	<0.025	<0.025	<0.025	<0.025	<0.025	<10.0	<10.0	<10.0
09/10/02	55	<20.0	<0.025	<0.025	<0.025	<0.025	<0.025	<10.0	<10.0	<10.0
	65	<20.0	<0.025	<0.025	<0.025	<0.025	<0.025	<10.0	<10.0	<10.0
MW-3	30	106	<0.025	<0.025	<0.025	<0.025	<0.025	<10.0	<10.0	<10.0
09/10/02	50	603	<0.025	<0.025	<0.025	<0.025	<0.025	<10.0	<10.0	<10.0
	60	7,800	<0.025	<0.025	<0.025	<0.025	<0.025	<10.0	<10.0	<10.0
MW-4	10	9,040	6.79	1.56	29.8	47.1	85.3	1,570	3,170	4,740
09/11/02	20	3,540	5.2	0.565	20.3	9.1	35.2	588	1,350	1,938
	45	993	<0.025	<0.025	<0.025	<0.025	<0.025	<10.0	<10.0	<10.0

Table 2. Water Level Measurements, Inex Pit Site, 2002-2005

Monitor Well Name, Total Depth Below TOC (ft.)	Elevation Top of Casing (feet)	Measure-ment Date	Depth to Water Below TOC (feet)	Water Level Elev. (feet)	Water Saturated Thickness (feet)	Water Level Change (ft)
<b>MW-1</b>	3,301.73	09/18/02	53.23	3,248.50	19.6	--
72.80		09/19/02	53.24	3,248.49	19.6	-0.01
		11/03/04	51.75	3,249.98	21.1	1.49
		12/01/04	--	--	--	--
		12/15/04	51.75	3,249.98	21.1	0.00
		12/21/04	50.35	3,251.38	22.5	1.40
		12/30/04	50.09	3,251.64	22.7	0.26
		02/10/05	48.94	3,252.79	23.9	1.15
<b>MW-2</b>	3,301.67	09/18/02	52.82	3,248.85	15.5	--
68.32		09/19/02	54.11	3,247.56	14.2	-1.29
		11/03/04	52.86	3,248.81	15.5	1.25
		12/01/04	51.87	3,249.80	16.5	0.99
		12/15/04	51.51	3,250.16	16.8	0.36
		12/21/04	51.18	3,250.49	17.1	0.33
		12/30/04	50.89	3,250.78	17.4	0.29
		02/10/05	49.63	3,252.04	18.7	1.26
<b>MW-3</b>	3,302.19	09/18/02	54.14	3,248.05	8.9	--
63.07		09/19/02	52.95	3,249.24	10.1	1.19
		11/03/04	52.68	3,249.51	10.4	0.27
		12/01/04	52.41	3,249.78	10.7	0.27
		12/15/04	52.20	3,249.99	10.9	0.21
		12/21/04	52.08	3,250.11	11.0	0.12
		12/30/04	51.92	3,250.27	11.2	0.16
		02/10/05	51.27	3,250.92	11.8	0.65
<b>MW-4</b>	3,301.02	09/18/02	53.11	3,247.91	9.5	--
62.58		09/19/02	53.43	3,247.59	9.2	-0.32
		11/03/04	50.95	3,250.07	11.6	2.48
		12/01/04	49.77	3,251.25	12.8	1.18
		12/15/04	49.36	3,251.66	13.2	0.41
		12/21/04	48.97	3,252.05	13.6	0.39
		12/30/04	48.62	3,252.40	14.0	0.35
		02/10/05	47.16	3,253.86	15.4	1.46
(Table updated 02/11/2005)						

Table 3. Water Quality Sampling Results, Inex Pit Site, 2002-2004

Sample Location	Date	Chloride (mg/L)	TDS (mg/L)	Benzene (mg/L)	Toluene (mg/L)	Ethyl-benzene (mg/L)	Total Xylenes (mg/L)
MW-1	09/19/02	1,110	3,880	<0.001	<0.001	<0.001	<0.001
	11/03/04	3,099	6,796	<0.002	<0.002	<0.002	<0.006
MW-2	09/19/02	319	2,270	<0.001	<0.001	<0.001	<0.001
	11/03/04	636	2,984	<0.002	<0.002	<0.002	<0.006
MW-3	09/19/02	37,200	67,400	<0.001	<0.001	<0.001	<0.001
	11/03/04	38,988	52,200	<0.002	<0.002	<0.002	<0.006
MW-4	09/19/02	21,300	38,200	<0.001	<0.001	<0.001	<0.001
	11/03/04	4,599	7,996	<0.002	<0.002	0.006	<0.006
NM WQCC Groundwater		250	1,000	0.010	0.750	0.750	0.650

## **Figure 1. Vicinity Map, Inex Pit Site**

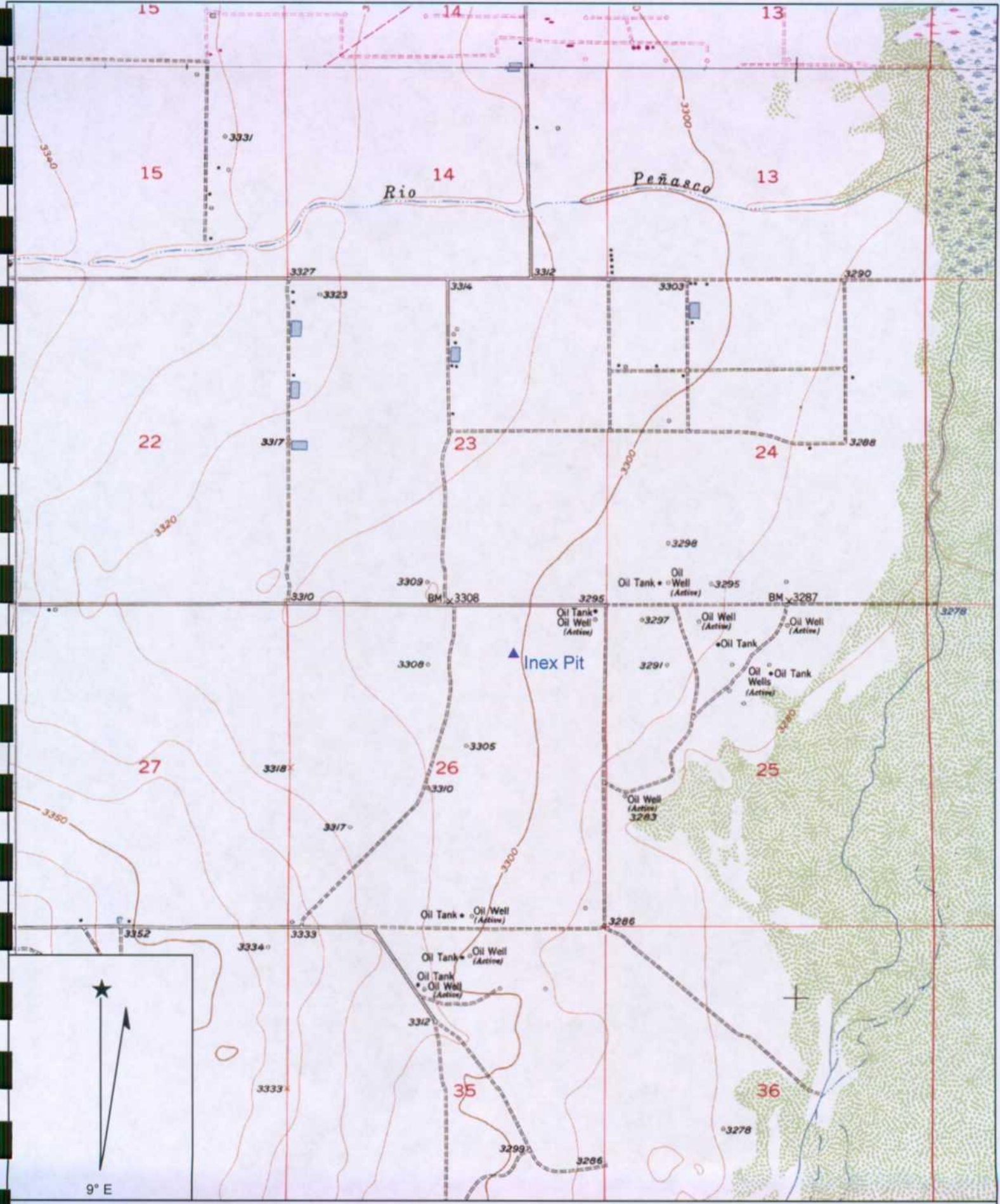

Name: LAKE MC MILLAN NORTH  
Date: 8/19/2005  
Scale: 1 inch equals 2000 feet

Location: 032° 43' 33.68" N 104° 20' 56.47" W  
Caption: Yates Petroleum  
Sec 26, T18S, R26E  
Eddy County, New Mexico

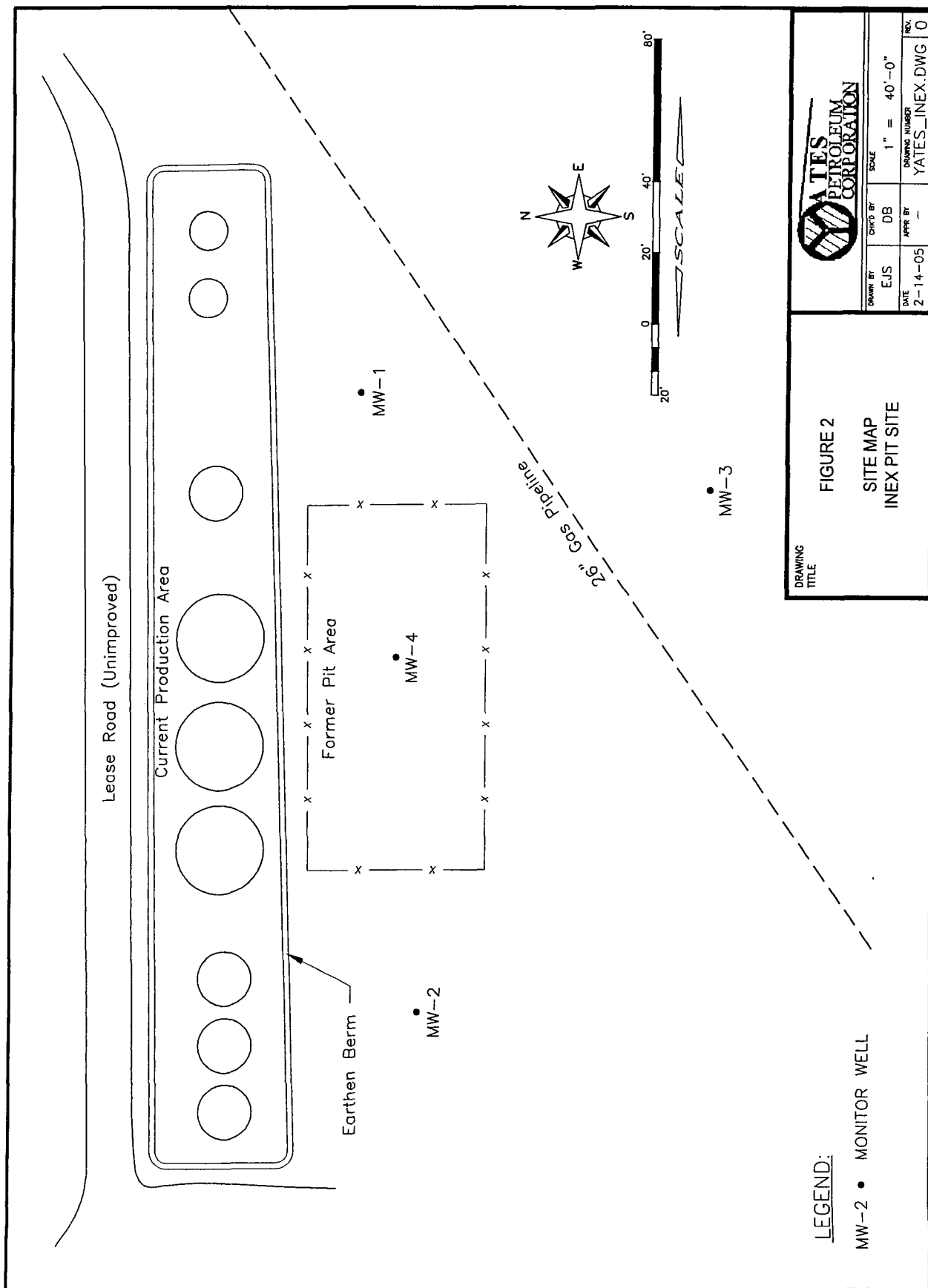

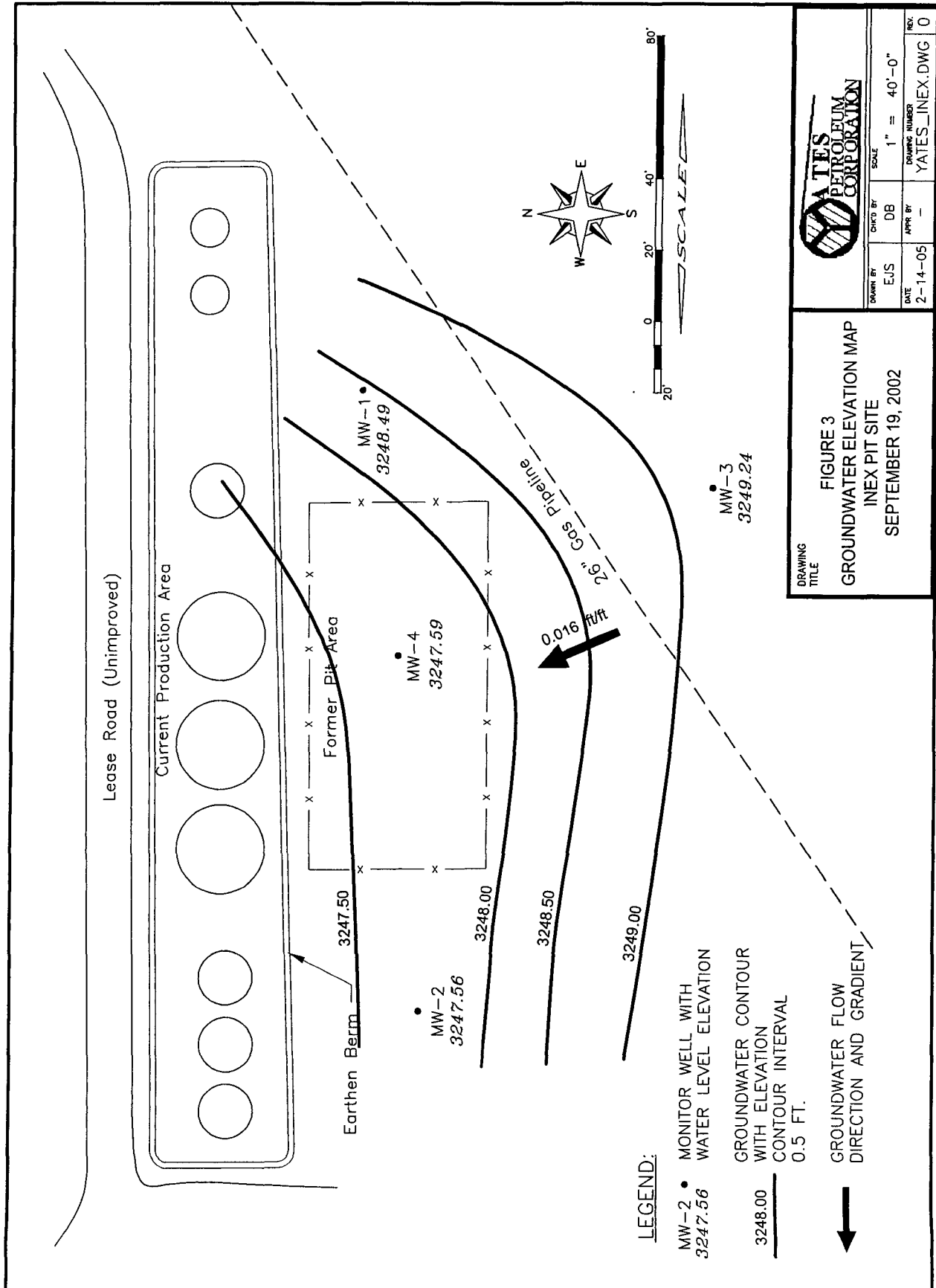



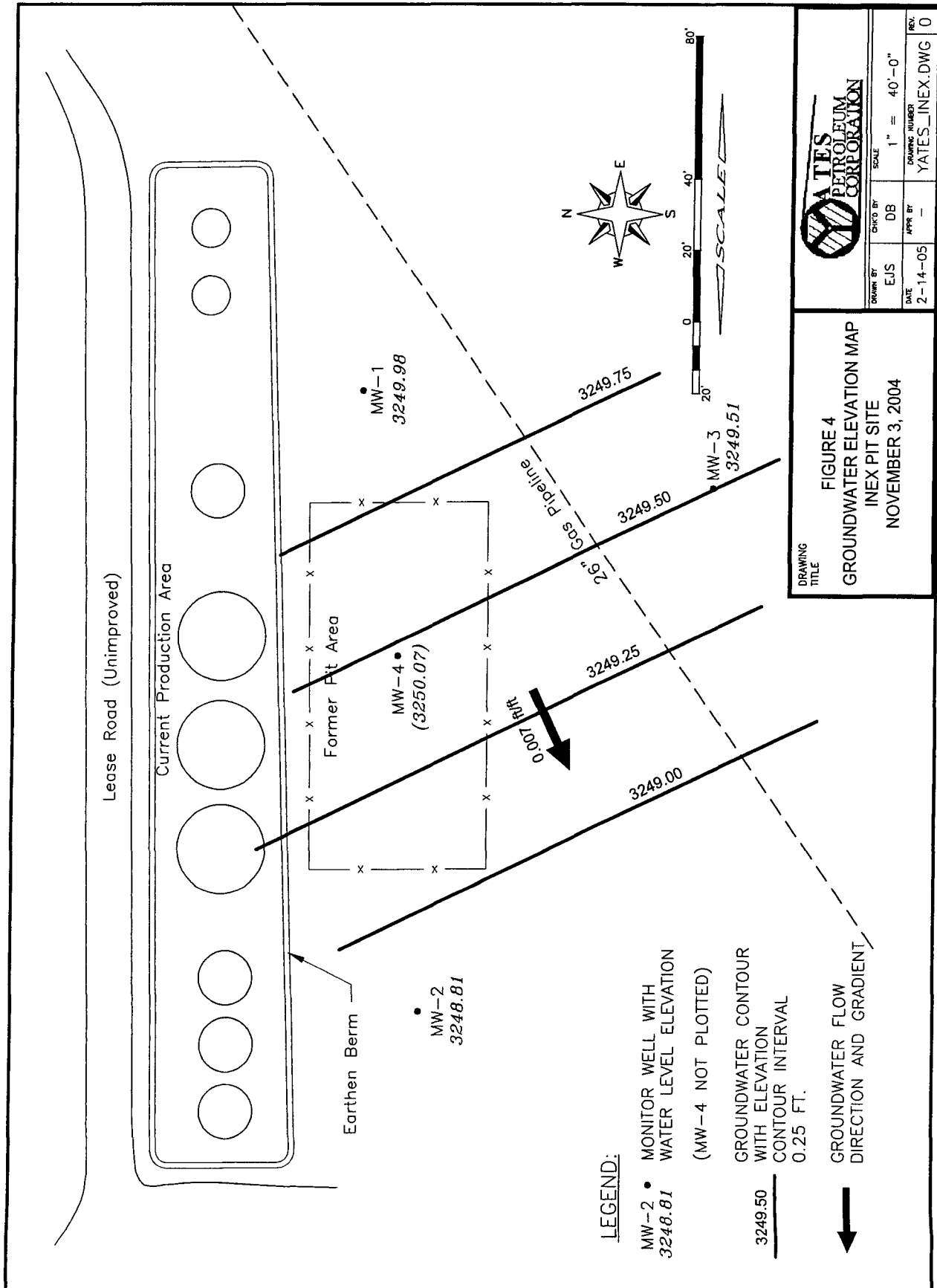

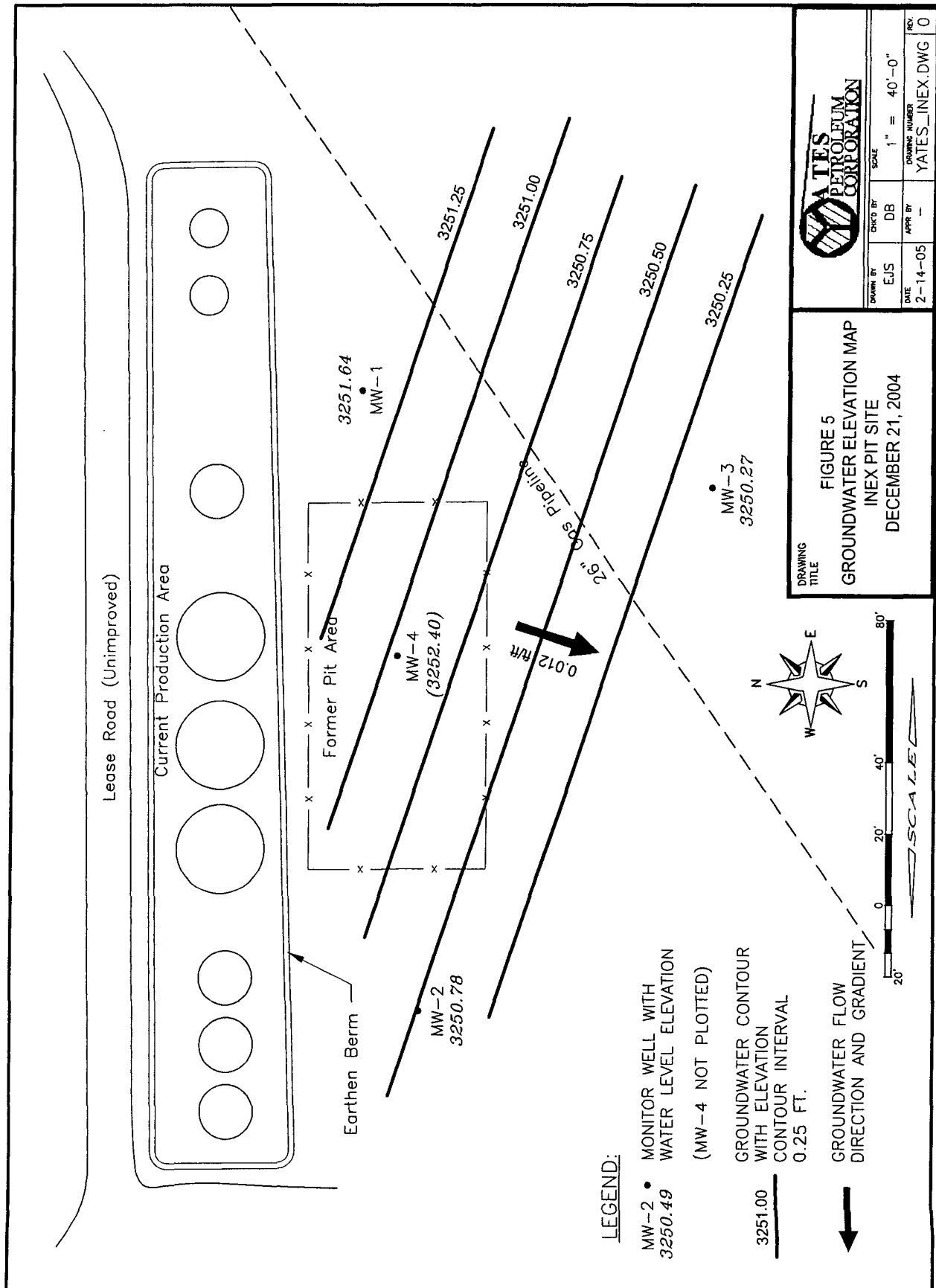

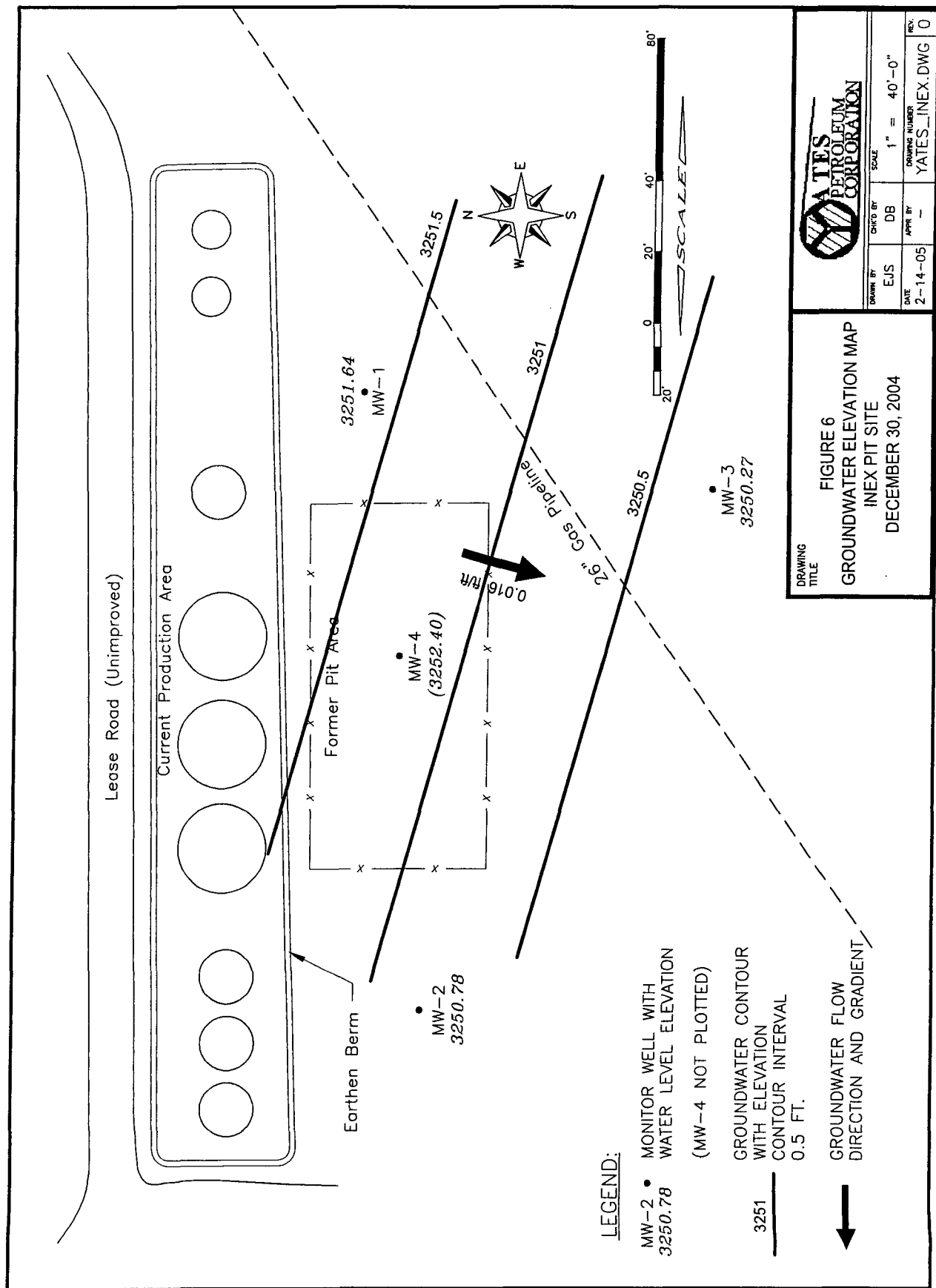

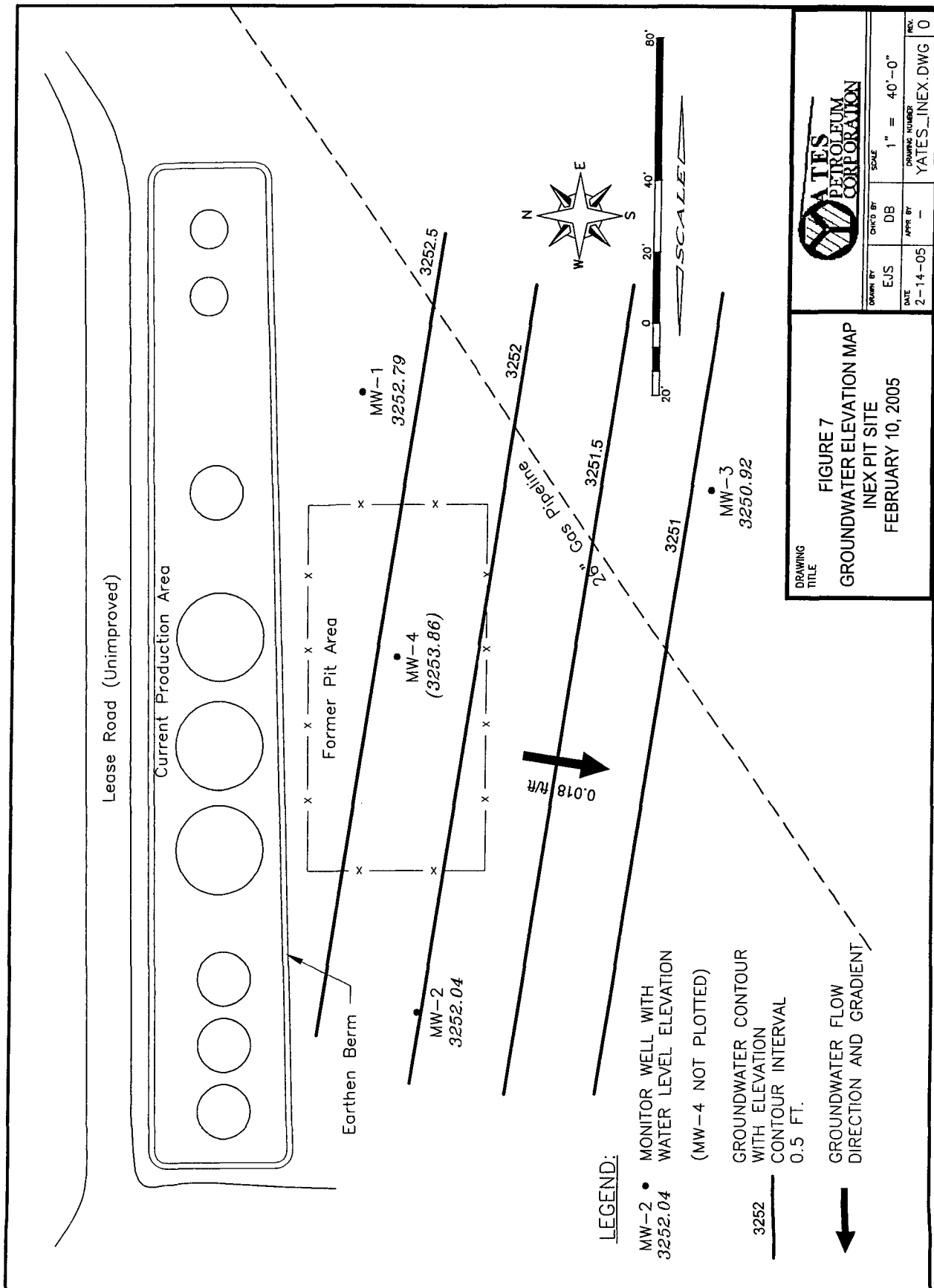

**Appendix – Harding ESE Stage 1 Abatement Plan  
Proposal, Inex Pit Site, AP-24, June 22, 2001**

**STAGE 1 ABATEMENT PLAN PROPOSAL  
ABATEMENT PLAN AP-24  
INEX PIT SITE  
EDDY COUNTY, NEW MEXICO**

Prepared for: Yates Petroleum Corporation  
105 South Fourth Street  
Artesia, New Mexico 88210



Harding ESE Project No. 53470.1

June 22, 2001



6400 UPTOWN BOULEVARD NE, SUITE 310 E  
ALBUQUERQUE, NEW MEXICO 87110  
(505) 248-0017 FAX (505) 248-0021

## TABLE OF CONTENTS

<b>1.0 INTRODUCTION .....</b>	<b>1</b>
1.1 Background .....	1
1.2 Objectives.....	3
1.3 Site Location .....	3
<b>2.0 SCOPE OF WORK.....</b>	<b>5</b>
2.1 Health and Safety Plan .....	5
2.2 Notifications, Site Access, and Utility Markout .....	5
2.3 Soil Borings and Soil Sampling .....	5
2.4 Monitoring Well Installation.....	6
2.5 Well Development and Groundwater Sampling .....	7
2.6 Site Restoration .....	7
<b>3.0 REPORTING.....</b>	<b>8</b>
3.1 Status Reports.....	8
3.2 Final Site Investigation Report.....	8
<b>4.0 SUBCONTRACTORS .....</b>	<b>9</b>
4.1 Subcontractors.....	9
<b>5.0 SCHEDULE .....</b>	<b>10</b>
<b>FIGURES</b>	
1 Site Location Map	
2 Proposed Soil Boring/Monitoring Well Locations	

## **1.0 INTRODUCTION**

Harding ESE has prepared this Stage I Abatement Plan (Plan) Proposal on behalf of Yates Petroleum Corporation (Yates). This Plan is for the Inex Pit Site (Site), located in Eddy County, New Mexico. This Plan has been prepared following the Oil Conservation Division (OCD) request of March 7, 2001, requesting that Yates provide this Plan. The purpose of the Plan is to perform a site investigation that will define existing site conditions and provide adequate data to select an effective groundwater abatement option for the Site. The proposed site investigation activities will include a review of the site history including the nature of the release, a search of water wells within a one-mile radius of the site, an onsite review of surface water hydrology and potential impacts the Site may have had on surface water bodies or water wells in the vicinity, and the installation of three onsite groundwater monitoring wells.

### **1.1 Background**

The Site is a former unlined disposal pit located adjacent to the Inex Tank Battery, south of Artesia in Eddy County, New Mexico. Figure 1 shows the approximate site location. The tank battery consists of three crude oil and natural gas production wells and associated collection, production, and processing equipment. Figure 2 shows the approximate site layout. During its operational life, the Inex pit was used to contain water and oil from blowdown events, spills, and general operations at the tank battery.

In 1997, Yates purchased production facilities, including the Inex Tank Battery, from H&S Oil Company (H&S). H&S was a small, privately operated oil and gas producer that did not maintain an effective environmental management or compliance program. Since purchasing the facilities, Yates has made a considerable investment of both time and financial resources which has resulted in significant improvements to the environmental condition at the Site. The following photographs show the condition prior to and following Yates' acquisition of the Site.



Photo 1: Inex Tank Battery unlined disposal pit prior to Yates' acquisition of the site.



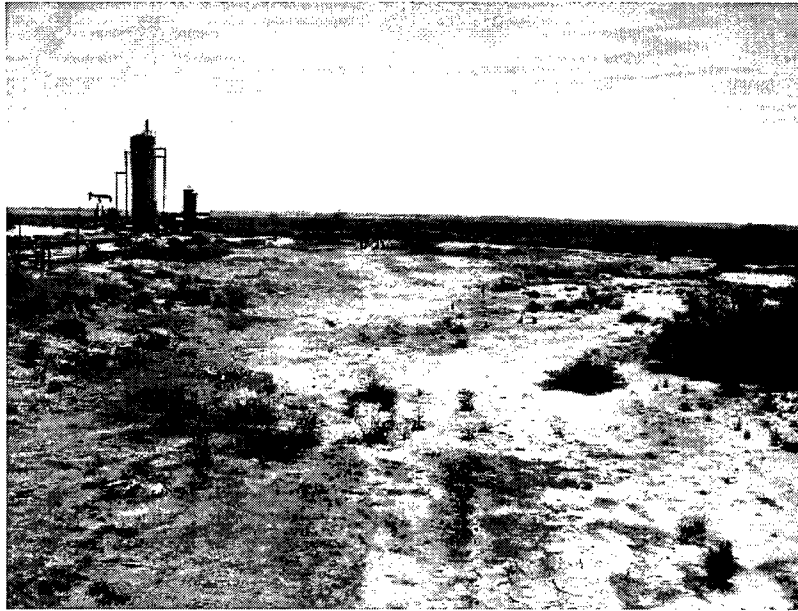

Photo 2: Inex Tank Battery pit location following acquisition and closure by Yates.

Harding ESE (formerly Harding Lawson Associates [HLA]) performed a site reconnaissance at the Inex Tank Battery on September 23, 1997, as part of an Environmental Site Assessment (ESA) for the H & S Oil and Gas properties prior to their acquisition by Yates. This acquisition included the Site. At the time of the field inspection, the Inex disposal pit was approximately 40 feet by 40 feet in area and contained water and oil with petroleum saturated soils in the pit walls. Harding ESE collected a sample of the pit water/oil interface for laboratory analyses to determine the petroleum hydrocarbon and benzene, toluene, ethylbenzene, and total xylenes (BTEX) concentrations. The laboratory was unable to identify a water phase and thus only analyzed the oil portion of the sample. The oil at the surface contained 330,000 parts per million (ppm) of total petroleum hydrocarbons (TPH), exceeding the OCD Soil Guideline of 1,000 ppm. Harding ESE recommended at that time that contaminated soils should be removed or remediated on-site, and the unlined disposal pit should be closed in accordance with OCD guidelines.

On May 20, 1998, Bioremediation Contractors & Consultants, Inc. (BCC) submitted a proposal to Yates to close the pit at the Site. The proposal included all monitoring, documentation, and soil sampling that BCC indicated would be required in order to be in compliance with the OCD. On May 24, 1999, BCC completed the first phase of their plan. Bird netting and debris were cleared from the pit and excess fluids were vacuumed from the pit. Affected areas were ripped and power tilled to prepare the soil for treatment. The pit was then sprayed with BCC's SOP 3 microbial solution, treated with nutrients, and watered to promote hydrocarbon degradation. According to BCC, sufficient watering as well as periodic tilling were maintained throughout the project. On September 22, 1999, a soil sample was collected from the Inex Pit by BCC to determine BTEX concentrations in the pit soil. BTEX concentrations in that sample did not exceed OCD Soil Guidelines. On January 11, 2000, a second soil sample was collected for laboratory analysis. TPH was not detected in this sample at concentrations above the method detection limit of 10.0 ppm. On February 28, 2000, BCC submitted a Final Closure Report to the State of New Mexico. Closure of the pit was not granted by the OCD. The OCD indicated the closure request was rejected because the soil and water were not sampled for chlorides, there was inadequate soil sampling done, and there was no site map or narrative explanation of activities provided in the report.

On March 30, 2000, BCC completed the second phase of their plan. The Inex Pit was treated and watered to prepare it for closure, then layered with 10 inches of manure, backfilled, and smoothed.

On October 19, 2000, Environmental Technology Group, Inc. (ETGI) mobilized a drilling rig to the site. Three soil borings, SB-1, SB-2, and SB-3, were advanced at the site. Soil samples were collected from SB-1 at depths of 15-16.5, 19-21, 24-26, and 36-38 feet below ground surface (bgs). A groundwater sample was collected from SB-1 at total depth, which was approximately 70 feet bgs. Soil samples were collected from SB-2 and SB-3 at depths of 17.5-19.5 and 17-19 feet bgs, respectively. Both of these samples were also taken at total depth. The groundwater sample contained 17,725 ppm chloride and 88 ppb water, exceeding the NMWQCC water standards of 250 ppm and 10 ppb, respectively. Background data for chlorides concentrations in the area, according to the State Engineers' database, are in the range of 400 to 600 ppm. Additionally, a soil sample taken from SB-1 contained TPH at a concentration of 1,004 ppm, just exceeding the OCD Soil Guideline of 1,000 ppm.

ETGI submitted a Site Investigation Report for the Inex Pit Site to Yates in November 2000. Yates examined this information as well as the field notes and analytical results of BCC and, in a letter to the OCD dated December 15, 2000, again requested closure of the Inex Pit from the OCD. In a letter to Yates dated March 7, 2001, the OCD again rejected the closure request due to the presence of benzene and chlorides in groundwater underlying the site at concentrations in excess of WQCC standards. The OCD requested that Yates provide this Stage I Abatement Plan pursuant to OCD Rule 19.E.1 and OCD Rule 19.E.3 and 10NMAC 15.A.19.C.1.

## **1.2 Objectives**

The objectives of the Stage I Abatement Plan Investigation are as follows:

1. Respond to the OCD requirement for groundwater abatement.
2. Examine the site history, including the nature of the release that caused the water pollution and a summary of previous investigations and pit closure attempts.
3. Take inventory of water wells within a one-mile radius of the Inex Pit and the location and number of such wells actually or potentially affected by contamination from the site.
4. Examine surface water hydrology at the site and assess any possible impacts pollution from the Inex Pit may have on surface water and stream sediments in the vicinity.
5. Define site and regional geology.
6. Determine suitable sampling locations and install groundwater monitoring wells to define site hydrogeology and the vertical and horizontal extent of the plume.
7. Recommend additional action, as necessary, based on the findings of the groundwater investigation.

These objectives will be attained by evaluating historical data, performing an onsite field investigation which will include drilling and monitoring well installation, soil and groundwater sampling, evaluating the field results, and preparing a Stage I Abatement Plan Investigation Report.

## **1.3 Site Location**

The Inex Pit Site is located in the SE 1/4 of the NW 1/4 of Section 26, Township 18 South, Range 26 East in Eddy County, New Mexico, approximately nine miles south of Artesia (Figure 1).

**Stage I Abatement Plan Proposal**  
**Abatement Plan AP-24**  
**Inex Pit Site**  
**Eddy County, New Mexico**

---

Harding ESE identified three locations where monitoring wells will be installed as part of the Stage I Abatement Plan Investigation (Figure 2). The monitoring wells will be drilled in locations established to determine groundwater flow direction across the site and define the horizontal extent of the chlorides and benzene in groundwater.

## **2.0 SCOPE OF WORK**

Harding ESE has prepared this scope of work which presents the details of the Stage I Abatement Plan Investigation activities. Harding ESE's scope of work is based on previous investigations and activities at the Site, a site visit conducted by Harding ESE and Yates personnel, and the requirements of the applicable OCD Rules and WQCC Regulations.

### **2.1 Health and Safety Plan**

Prior to initiating field activities, Harding ESE will prepare the Occupational Safety and Health Administration (OSHA) required site-specific health and safety plan (HASP). The HASP will detail specific actions to monitor and assess the potential exposure to petroleum hydrocarbon and other volatile organic compounds at the work site during drilling and sampling field activities. The HASP will also address safety issues such as overhead and buried utilities. In addition, all Harding ESE field personnel assigned to this project have successfully completed the OSHA 40-hour hazardous waste operations and emergency response procedures training course, as well as the OSHA 8-hour hazardous waste site supervisors training course. Harding ESE field personnel assigned to this project are part of Harding ESE's OSHA-required medical monitoring program.

### **2.2 Notifications, Site Access, and Utility Markout**

Prior to field mobilization, Harding ESE will coordinate the field schedule and access to the site with Yates and OCD personnel. Additionally, prior to commencing drilling activities, Harding ESE will notify the New Mexico One-Call System to obtain utility clearances. However, because of the remote location of the site, Harding ESE will also coordinate with the Yates field operator to obtain information on subsurface utility lines at the Site.

### **2.3 Soil Borings and Soil Sampling**

Harding ESE will complete three soil borings as part of the drilling, sampling, and well installation activities at the Site. Figure 2 shows the approximate locations of the soil borings. One soil boring/monitoring well will be located within the limits of the former pit, and two borings/wells will be located slightly downgradient of the former pit. The two downgradient borings/wells are staggered so that groundwater flow direction and gradient can be calculated. The wells will be drilled using a hollow stem auger (HSA) rig. Harding ESE will collect drive samples using split-barrel samplers (split-spoons) every five feet in order to determine specific lithology and perform field screening of the drive samples for organic vapors. The following procedures will be utilized during drilling and soil sample collection activities.

Soil samples will be field analyzed for total volatile hydrocarbons using heated headspace analysis. Heated headspace procedures used by Harding ESE field personnel follow the guidance of Section II.D. of the UST Bureau Soil/Water Sampling and Disposal Guidelines. The following procedures will be utilized to perform the heated headspace method:

- Fill a 16-ounce or larger glass jar half full of the soil sample.
- Seal the top of the jar with clean aluminum foil.
- Ensure that the soil sample is at 60 to 80 degrees Fahrenheit.

- Allow the aromatic volatile hydrocarbon concentrations to develop in the sample jar for 5 to 10 minutes. During this headspace development, the soil sample will be shaken vigorously for one minute.
- Immediately pierce the aluminum foil seal with the probe of the photoionization detector (PID) and read the highest measurement. The instrument will be able to detect total volatile hydrocarbons in the range of 0 to 2,000 ppm.

In addition to the field headspace analysis to be performed on the soil samples, the physical characteristics of the soil samples will be logged by the onsite Harding ESE personnel. Logging of the soil samples shall consist of noting the blow counts, lithology, approximate grain size, approximate moisture content, color, plasticity, odor, and Unified Soil Classification System (USCS) name and symbol. Computer generated logs of the borings will be included in the Report.

The downhole drilling equipment will be decontaminated between boring locations. Wash water from the decontamination operations will be placed onto the ground surface in the former pit location and allowed to evaporate. Harding ESE does not anticipate generating large quantities of decontamination wash water at the Site and does not anticipate containerizing the decontamination fluids.

## **2.4 Monitoring Well Installation**

Groundwater monitoring wells will be installed in each of the three soil borings at the Site. Harding ESE will construct the wells with 20 feet of well screen extending from five feet above the water table to 15 feet below the water table to maximize the well service life, should decreases in the local water table occur. The soil borings will not be disturbed for a approximately one hour after reaching the proposed total depth to allow the water level to stabilize before determining screen placement.

Harding ESE will construct the wells using the following materials:

- Twenty feet of two-inch diameter, 0.010-inch slot polyvinyl chloride (PVC) well screen will be placed in the borehole inside the augers. The well screen will be threaded onto two-inch diameter blank PVC casing from the top of the well screen to just above the ground surface.
- A filter pack/formation stabilizer will be placed in the annular space around the well screen from the bottom of the borehole to a height of approximately five feet above the top of the well screen. The sand pack will consist of 10/20 size Colorado Silica Sand or equivalent.
- A bentonite pellet or chip seal will be placed in the annular space in the approximately five foot interval directly above the sand pack. The bentonite pellets or chips will be hydrated with a minimum of ten gallons of potable water and allowed to hydrate for 30 minutes prior to continuing with the well construction.
- Cement/bentonite grout will be placed in the annular space from the top of the bentonite seal to just below the ground surface. Each batch of cement/bentonite grout will be composed of 8 gallons of fresh water, 94 pounds of Class A portland cement, and four percent (3.8 pounds) of sodium bentonite powder.
- A six-inch diameter outer protective casing with a hinged cap will be placed over the well casing and set in concrete. The protective casing will extend from approximately two feet bgs to three feet above ground surface. The PVC well casing will be cut so that the top of the casing is approximately three inches below the top of the protective casing. An expansion cap will be placed on the PVC casing and tightened. A padlock will be placed on the outer protective casing to prevent unauthorized access into the wells.

Construction details for each well will be provided in the soil boring/well completion logs in the Site Investigation Report.

## **2.5 Well Development and Groundwater Sampling**

Immediately upon completion of the well installation, the wells will be developed by surging and bailing. The wells will be developed until a turbidity-free discharge is obtained or until five well casing volumes of groundwater have been removed. Well development water will be discharged to the ground surface adjacent to the well location. During development, Harding ESE personnel will monitor the pH, temperature and electrical conductivity of the groundwater at a frequency of once per well casing volume.

Harding ESE will collect a groundwater sample from each of the three monitoring wells following well development. Groundwater samples will be collected by lowering a dedicated, disposable polyethylene bailer into the well to retrieve a sample. Harding ESE will measure the pH, temperature, and conductivity of the sample. The groundwater samples will be shipped to Hall Environmental Analysis Laboratory, Inc. (HEAL), of Albuquerque, New Mexico, for analyses. The groundwater samples will be analyzed for chlorides by EPA Method 300.0 and for benzene, toluene, ethylbenzene, and total xylenes by EPA Method 8021. A summary of the laboratory analytical results as well as a copy of the laboratory deliverable package including the chain-of-custody will be included with the Site Investigation Report.

## **2.6 Site Restoration**

Harding ESE will spread drill cuttings onsite, remove all trash associated with drilling activities at the Site, and restore the site to its approximate original configuration. The only anticipated permanent features will be the three monitoring wells set in concrete pads.

### **3.0 REPORTING**

#### **3.1 Status Reports**

Harding ESE's field personnel will be in direct contact with the Yates Environmental Coordinator, and will provide daily verbal updates to the project manager once onsite activities are underway. Harding ESE will notify Yates immediately if any unexpected conditions arise while onsite.

#### **3.2 Final Site Investigation Report**

At the completion of the onsite activities, Harding ESE will compile the data and prepare a Stage I Abatement Plan Investigation Report that presents the details of the project activities.

The Report will include:

- site background information;
- a narrative of the field activities;
- a discussion of the results with emphasis on the development of an abatement plan;
- a Groundwater Abatement Plan for the Site based on analytical results and field observations;
- figures presenting monitoring well locations;
- computer-generated soil boring logs with well construction details;
- analytical results data summary tables; and
- copies of the laboratory deliverable packages.

## **4.0 SUBCONTRACTORS**

### **4.1 Subcontractors**

Based on the experience and cost estimates received from potential subcontractors, Harding ESE has selected the following subcontractors to support this investigation, as listed below:

- Drilling and monitoring well installation – Atkins Engineering Associates, Inc., of Roswell.
- Analytical Laboratory – Hall Environmental Analysis Laboratory, Inc., of Albuquerque.



## **5.0 SCHEDULE**

Harding ESE anticipates approximately four field days to complete the drilling and sampling activities. The time to complete the onsite activities includes:

- Mobilization;
- Drilling and soil sample collection;
- Well completion and development;
- Groundwater sample collection;
- Site restoration; and
- Demobilization.

Immediately upon receiving notice to proceed, Harding ESE will prepare the Health and Safety Plan, contact the NM One-Call System, and schedule the field sampling.

**DISTRIBUTION**

**Stage 1 Abatement Plan Proposal  
Abatement Plan AP-24  
Inex Pit Site  
Eddy County, New Mexico**

June 22, 2001

Copies 1-2: Yates Petroleum Corporation  
105 South Fourth Street  
Artesia, New Mexico 88210  
Attn.: Ms. Lisa Norton

Copies 3-4: New Mexico Energy, Minerals and Natural Resources Department  
Oil Conservation Division  
1120 South St. Francis Drive  
Santa Fe, New Mexico 87505  
Attn.: Mr. Bill Olson

Copy 5: Project File 53470.1

**Quality Control Reviewer**

---

Jeffrey D. Minchak, P.G.  
Senior Project Geologist

*This document was prepared for the sole use of Yates Petroleum Corporation and the New Mexico Oil Conservation Division. No other party should rely on the information contained herein without the prior written consent of Harding ESE and Yates Petroleum Corporation.*

## FIGURES



