

AP - 27

**GENERAL
CORRESPONDENCE**

YEAR(S):
2001

Hansen, Edward J., EMNRD

From: Price, Wayne, EMNRD
Sent: Monday, March 12, 2007 12:55 PM
To: Hansen, Edward J., EMNRD
Subject: FW: Rice BD E-15 Extension Request

AP-27

Please put a copy of this in the file

Wayne Price-Senior Environmental Engr.
Oil Conservation Division
1220 S. Saint Francis
Santa Fe, NM 87505
E-mail wayne.price@state.nm.us
Tele: 505-476-3487
Fax: 505-4763462

From: Price, Wayne, EMNRD
Sent: Wed 3/7/2007 3:10 PM
To: Mike Griffin
Cc: chaynes@riceswd.com
Subject: RE: Rice BD E-15 Extension Request

Approved!

Wayne Price
Environmental Bureau Chief
Oil Conservation Division
1220 S. Saint Francis
Santa Fe, NM 87505
505-476-3490
Fax: 505-476-3462

From: Mike Griffin [<mailto:whearth@msn.com>]
Sent: Tuesday, March 06, 2007 10:32 AM
To: Price, Wayne, EMNRD
Cc: chaynes@riceswd.com
Subject: Rice BD E-15 Extension Request

Good Morning, Wayne:

I spoke to Carolyn immediately after talking to you this morning & discovered that the bass tournament in Del Rio extends all week. Both Scott & Irvin are still down there drowning worms.

It is my and Carolyn's understanding that an agreement in principal has been reached & we're merely awaiting the attorneys to make it official. It is further our understanding that Irvin was to call you to confirm this.

Mr. Boyt wants to use the water produced from our R.O. system. It is my understanding that under the "beneficial use" provisions of the regulations, no discharge permit will be required. Could you confirm this belief? We will of course be undertaking periodic analyses of the water to insure that we fall below the 250 ppm chloride thresholds and will provide

3/12/2007

your agency with the actual analytical findings on our normal quarterly basis.

Though we certainly hope that we will not need it, we request a thirty day extension to the March 21st deadline for installation of the second recovery unit. The equipment has been purchased, dry fitted and is presently all staged in Hobbs. It will take no more than 48-72 hours from our notification of the formal agreement for us to complete the installation.

Thank you in advance...

Mike Griffin

Whole Earth Environmental, Inc.

Phone: 281.394.2050

FAX: 281.394.2051

This inbound email has been scanned by the MessageLabs Email Security System.

Hansen, Edward J., EMNRD

From: Kristin Pope [kpope@riceswd.com]
Sent: Monday, November 20, 2006 10:44 AM
To: Hansen, Edward J., EMNRD
Cc: Johnson, Larry, EMNRD; Carolyn Haynes; Mike Griffin; glenn.von.gonten@state.nm.us
Subject: Re: AP-27 BD E-15
Attachments: ROC work schedule

Mr. Hansen,

Please find the attached email notification to OCD of the work performed at the BD E-15 site on Nov. 1. This is our standard notification format and the OCD recipients listed on this email are those that are notified weekly of our work schedule. For the district 1 office, I include Patricia Caperton and Larry Johnson. Please let me know if another format would better suit OCD's needs or if I need to add any more recipients to the list.

ROC will provide copies the letters and emails you listed below to the District 1 office.
 Thank you for your attention to this project.

Kristin Farris Pope
 Project Scientist
 RICE Operating Company
 Hobbs, New Mexico
 (505) 393-9174

From: Hansen, Edward J., EMNRD [mailto:edwardj.hansen@state.nm.us]
Sent: Friday, November 17, 2006 12:33 PM
To: Carolyn Haynes
Cc: whearth@msn.com; Johnson, Larry, EMNRD; VonGonten, Glenn, EMNRD; Price, Wayne, EMNRD; Kristin Farris Pope
Subject: RE: AP-27 BD E-15

Dear Ms. Haynes:

The NMOCD has received the email messages from Whole Earth Environmental, Inc. (dated November 11, 2006) regarding the above referenced site on behalf of Rice Operating Company (ROC). The messages and attachments appear to meet the conditions of the approval of the amendment (dated October 25, 2006) to the Stage 2 plan with the exception that there is no indication that the NMOCD District Office has been notified of these activities. Please send a copy of the October 25, 2006 letter and the November 11, 2006 email with attachments to the District Office in Hobbs. Once this notification is completed, ROC may continue to proceed with the Stage 2 plan as amended. Also, please submit your 2006 Annual Report to the NMOCD by March 31, 2007, so that the efficacy of the remediation activities at the site can be reviewed in a timely manner.

Please be advised that NMOCD approval of this plan does not relieve the owner/operator of responsibility should operations fail to adequately investigate and remediate contamination that pose a threat to ground water, surface water, human health or the environment. In addition, NMOCD approval does not relieve the owner/operator of responsibility for compliance with any NMOCD, federal, state, or local laws and/or regulations.

If you have any questions regarding this matter, please call me at 505-476-3489.

Edward J. Hansen

11/27/2006

Hydrologist

Environmental Bureau

NMOCD

From: Price, Wayne, EMNRD

Sent: Wednesday, November 01, 2006 12:43 PM

To: Carolyn Haynes; Kristin Farris Pope

Cc: whearth@msn.com; Johnson, Larry, EMNRD; Hansen, Edward J., EMNRD; VonGonten, Glenn, EMNRD

Subject: AP-27 BD E-15

Dear Ms. Haynes:

OCD is in receipt of an amendment of the Stage 2 plan dated October 25, 2006 issued by Whole Earth Environmental, Inc. on behalf of Rice Operating Company describing additional remediation activity at the site. OCD hereby approves of the activity with the following conditions:

1. ROC notify the District office of these activities.
2. ROC shall submit a comprehensive report describing these activities, including a well completion diagram, boring log, and results of soil samples collected from the well bore taken every five feet. The soil samples shall be analyzed for BTEX, TPH and chlorides using EPA methods. A water sample shall be collected and analyzed for the same constituents listed herein.

Please be advised that NMOCD approval of this plan does not relieve the owner/operator of responsibility should operations fail to adequately investigate and remediate contamination that pose a threat to ground water, surface water, human health or the environment. In addition, NMOCD approval does not relieve the owner/operator of responsibility for compliance with any OCD, federal, state, or local laws and/or regulations.

Special Note: During the last OCD/ROC technical meeting ROC had notified OCD this recovery well would be implemented. OCD informed ROC that additional recovery should be placed near MW-2 where the contamination was the highest. ROC has been reluctant to perform these actions do to access and other logistical issues. Therefore, OCD is hereby notifying ROC to submit a plan for OCD approval within 10 days of receipt of this E-mail to install an additional remediation system near MW-2 or another location down gradient of the site to prevent further groundwater contamination . Failure to act will be sufficient reason for OCD to issue a **"Notice of Deficiency"** for the Abatement Plan AP-27.

Please note, Ed Hansen 505-476-3489 E-Mail edwardj.hansen@state.nm.us will be your contact for this project.

11/27/2006

Price, Wayne, EMNRD

From: Price, Wayne, EMNRD
Sent: Thursday, November 02, 2006 9:14 AM
To: 'Mike Griffin'
Cc: kpope@riceswd.com; chaynes@riceswd.com; Hansen, Edward J., EMNRD
Subject: RE: AP-27 BD E-15 Recovery Potential

Approved! Mike all future correspondence on this project goes to Ed Hansen and CC me.

From: Mike Griffin [mailto:whearth@msn.com]
Sent: Wednesday, November 01, 2006 5:01 PM
To: Price, Wayne, EMNRD
Cc: kpope@riceswd.com; chaynes@riceswd.com
Subject: AP-27 BD E-15 Recovery Potential

Good Morning, Wayne:

I'm in receipt of your e-mail of Nov. 1 outlining our near term requirements at the above site and will comply. We've collected the split spoon samples you requested and conducted field screens for chlorides. There were no indications of any hydrocarbon involvement.

The samples will go to the lab tonight but I would like to request that we not be required to test each sample for BTEX or TPH. Could we instead sample for BTEX only at the 10' and 75' depths? The leak source was a pipe buried to a depth of 8' bgs. The ten foot sample will represent the first possible location of hydrocarbons, and the 75' sample will show us the concentrations at the interface layer.

On a related issue, we've completed the pump test on MW-2 and determined that we can expect a recharge rate of between 1,000-1,500 gallons per day. This recharge will make the conversion of MW-2 from a monitor well to a recovery well a practical option.

Mike Griffin

Whole Earth Environmental, Inc.
Phone: 281.394.2050
FAX: 281.394.2051

TRANSACTION REPORT

P. 01

NOV-01-2006 WED 01:02 PM

FOR:

DATE	START	RECEIVER	TX TIME	PAGES	TYPE	NOTE	M#	DP
NOV-01	01:01 PM	915053971471	1'20"	2	SEND	OK	463	
			TOTAL :	1M 20S	PAGES:	2		

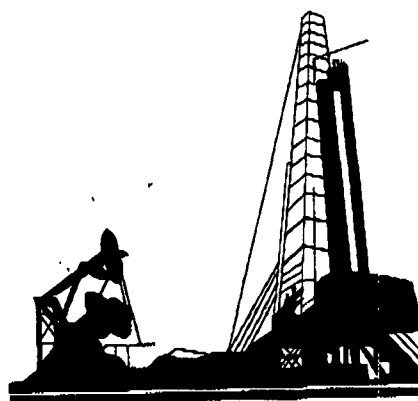

TRANSMITTAL COVER SHEET

OIL CONSERVATION DIVISION
1220 S. ST. FRANCIS DRIVE
SANTA FE, NM 87505
(505) 476-3440
(505)476-3462 (Fax)

PLEASE DELIVER THIS FAX:

TO: CAROLYN HAYNES

FROM: WAYNE PRICE

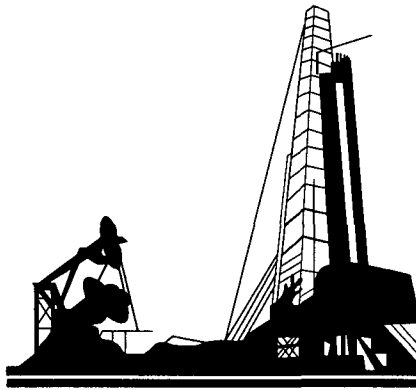

TRANSMITTAL COVER SHEET

OIL CONSERVATION DIVISION
1220 S. ST. FRANCIS DRIVE
SANTA FE, NM 87505
(505) 476-3440
(505)476-3462 (Fax)

PLEASE DELIVER THIS FAX:

TO: CAROLYN HAYNES

FROM: WAYNE PRICE

DATE: 11/01/06

PAGES: 2

SUBJECT: AP-27 BD-E-15

/

IF YOU HAVE TROUBLE RECEIVING THIS FAX, PLEASE CALL THE OFFICE
NUMBER ABOVE.

Price, Wayne, EMNRD

From: Price, Wayne, EMNRD
Sent: Wednesday, November 01, 2006 12:43 PM
To: Carolyn Haynes; Kristin Farris Pope
Cc: whearth@msn.com; Johnson, Larry, EMNRD; Hansen, Edward J., EMNRD; VonGonten, Glenn, EMNRD
Subject: AP-27 BD E-15

Dear Ms. Haynes:

OCD is in receipt of an amendment of the Stage 2 plan dated October 25, 2006 issued by Whole Earth Environmental, Inc. on behalf of Rice Operating Company describing additional remediation activity at the site. OCD hereby approves of the activity with the following conditions:

1. ROC notify the District office of these activities.
2. ROC shall submit a comprehensive report describing these activities, including a well completion diagram, boring log, and results of soil samples collected from the well bore taken every five feet. The soil samples shall be analyzed for BTEX, TPH and chlorides using EPA methods. A water sample shall be collected and analyzed for the same constituents listed herein.

Please be advised that NMOCD approval of this plan does not relieve the owner/operator of responsibility should operations fail to adequately investigate and remediate contamination that pose a threat to ground water, surface water, human health or the environment. In addition, NMOCD approval does not relieve the owner/operator of responsibility for compliance with any OCD, federal, state, or local laws and/or regulations.

Special Note: During the last OCD/ROC technical meeting ROC had notified OCD this recovery well would be implemented. OCD informed ROC that additional recovery should be placed near MW-2 where the contamination was the highest. ROC has been reluctant to perform these actions do to access and other logistical issues. Therefore, OCD is hereby notifying ROC to submit a plan for OCD approval within 10 days of receipt of this E-mail to install an additional remediation system near MW-2 or another location down gradient of the site to prevent further groundwater contamination. Failure to act will be sufficient reason for OCD to issue a **"Notice of Deficiency"** for the Abatement Plan AP-27.

Please note, Ed Hansen 505-476-3489 E-Mail edwardj.hansen@state.nm.us will be your contact for this project.

Hansen, Edward J., EMNRD

From: Kristin Pope [kpope@riceswd.com]
Sent: Monday, October 30, 2006 10:19 AM
To: Price, Wayne, EMNRD; Sanchez, Daniel J., EMNRD; Caperton, Patricia, EMNRD; Johnson, Larry, EMNRD; Terry_Gregston@blm.gov
Cc: Carolyn Haynes; Scott Curtis; Joe Purvis; Mike Griffin; Ron Anderson
Subject: ROC work schedule
Attachments: 10.30.06.xls

Please find the attached work schedule for this week. As field conditions may be unpredictable, please call ROC for verification of a more specific time frame for any particular site.

Please note that Whole Earth Environmental will be installing an additional groundwater recovery well (RW-2) at the BD E-15 leak site (AP-27) near Eunice per the 10/26/2006 letter to Wayne Price from Mike Griffin.

ROC will also begin backhoe delineation at 2 leak sites near Eunice: BD H-1 and BD Campbell Hedrick Hardy. BLM had inquired about the status of the work plans submitted by ROC. On Oct. 11 in Santa Fe, Wayne Price granted verbal approval of the work plans for these sites.

For more information about these activities, please call me. Thanks.

Kristin Farris Pope
Project Scientist
RICE Operating Company
Hobbs, New Mexico
(505) 393-9174

RICE Operating Company WORK SCHEDULE

week of October 30 - November 3, 2006

Day	System	Location	Unit Letter	Section	Township	Range	GW depth	Scheduled Work
30	EME	I-1-2 boot	I	1	20S	36E	35	continue jct. box delineation & excavation w/backhoe
30	Justis	jct. F-2	F	2	25S	37E	75	continue jct. box delineation & excavation w/backhoe
31	BD	Campbell Hedrick Hardy leak	P	19	21S	37E	102	delineation & excavation at leak site; repair adjacent battery berm
1	BD	E-15 leak (groundwater recovery)		15	22S	37E	75	drill Recovery Well #2 (RW-2) per Whole Earth letter to OCD on 10/26 (AP-27)
2	BD	H-1 leak	H	1	22S	36E	137	delineation & excavation at leak site; repair washout

Confidentiality Notice: This e-mail, including all attachments is for the sole use of the intended recipient(s) and may contain confidential and privileged information. Any unauthorized review, use, disclosure or distribution is prohibited unless specifically provided under the New Mexico Inspection of Public Records Act. If you are not the intended recipient, please contact the sender and destroy all copies of this message. -- This email has been scanned by the Sybari - Antigen Email System.

Hansen, Edward J., EMNRD

From: Hansen, Edward J., EMNRD
Sent: Friday, November 17, 2006 12:33 PM
To: Carolyn Haynes
Cc: whearth@msn.com; Johnson, Larry, EMNRD; VonGonten, Glenn, EMNRD; Price, Wayne, EMNRD; Kristin Farris Pope
Subject: RE: AP-27 BD E-15

Dear Ms. Haynes:

The NMOCD has received the email messages from Whole Earth Environmental, Inc. (dated November 11, 2006) regarding the above referenced site on behalf of Rice Operating Company (ROC). The messages and attachments appear to meet the conditions of the approval of the amendment (dated October 25, 2006) to the Stage 2 plan with the exception that there is no indication that the NMOCD District Office has been notified of these activities. Please send a copy of the October 25, 2006 letter and the November 11, 2006 email with attachments to the District Office in Hobbs. Once this notification is completed, ROC may continue to proceed with the Stage 2 plan as amended. Also, please submit your 2006 Annual Report to the NMOCD by March 31, 2007, so that the efficacy of the remediation activities at the site can be reviewed in a timely manner.

Please be advised that NMOCD approval of this plan does not relieve the owner/operator of responsibility should operations fail to adequately investigate and remediate contamination that pose a threat to ground water, surface water, human health or the environment. In addition, NMOCD approval does not relieve the owner/operator of responsibility for compliance with any NMOCD, federal, state, or local laws and/or regulations.

If you have any questions regarding this matter, please call me at 505-476-3489.

Edward J. Hansen
Hydrologist
Environmental Bureau
NMOCD

From: Price, Wayne, EMNRD
Sent: Wednesday, November 01, 2006 12:43 PM
To: Carolyn Haynes; Kristin Farris Pope
Cc: whearth@msn.com; Johnson, Larry, EMNRD; Hansen, Edward J., EMNRD; VonGonten, Glenn, EMNRD
Subject: AP-27 BD E-15

Dear Ms. Haynes:

OCD is in receipt of an amendment of the Stage 2 plan dated October 25, 2006 issued by Whole Earth Environmental, Inc. on behalf of Rice Operating Company describing additional remediation activity at the site. OCD hereby approves of the activity with the following conditions:

1. ROC notify the District office of these activities.
2. ROC shall submit a comprehensive report describing these activities, including a well completion diagram, boring log, and results of soil samples collected from the well bore taken every five feet. The soil samples shall be analyzed for BTEX, TPH and chlorides using EPA methods. A water sample shall be collected and analyzed for the same constituents listed herein.

Please be advised that NMOCD approval of this plan does not relieve the owner/operator of responsibility should operations fail to adequately investigate and remediate contamination that pose a threat to ground water, surface water, human health or the environment. In addition, NMOCD approval does not relieve the owner/operator of responsibility for compliance with any OCD, federal, state, or local laws and/or regulations.

11/17/2006

Special Note: During the last OCD/ROC technical meeting ROC had notified OCD this recovery well would be implemented. OCD informed ROC that additional recovery should be placed near MW-2 where the contamination was the highest. ROC has been reluctant to perform these actions due to access and other logistical issues. Therefore, OCD is hereby notifying ROC to submit a plan for OCD approval within 10 days of receipt of this E-mail to install an additional remediation system near MW-2 or another location down gradient of the site to prevent further groundwater contamination. Failure to act will be sufficient reason for OCD to issue a **"Notice of Deficiency"** for the Abatement Plan AP-27.

Please note, Ed Hansen 505-476-3489 E-Mail edwardj.hansen@state.nm.us will be your contact for this project.



Whole Earth Environmental, Inc.

2103 Arbor Cove
Katy, Tx. 77494
281.394.2050
whearth@msn.com

November 10, 2006

NMOCD
1220 South St. Francis
Sante Fe, NM 87505

Attn: Ed Hansen

Subj: AP-27 BD E-15
Sent Via e-mail – Copy by Regular mail

Dear Mr. Hansen:

At the request of Mr. Wayne Price, Whole Earth Environmental, Inc. and Rice Operating Company provided the NMOCD with a review of remediation options for the above site to expedite the remediation of impacted groundwater. The review was sent to the NMOCD on October 25, 2006. The review was quickly answered by Mr. Price who responded by e-mail with a short list of additional steps to be implemented.

The immediate action steps outlined within our October 25, 2006 letter included:

- Increasing the fluid removal volumes from our existing recovery well
- Drilling a second recovery well directly atop the leak source
- Investigation of the efficacy of a potential third recovery well at the point of highest groundwater chloride concentrations

Mr. Price' conditional approval of the plan further required that we provide the NMOCD with a comprehensive report describing these activities, a well completion diagram, boring log, and the results of soil samples taken at five-foot intervals during the well drilling operations. Mr. Price additionally required that we submit a plan to install an additional recovery system near MW-2 - the point of highest groundwater chloride concentrations. Though the time frame required by the NMOCD for implementing these steps was quite rigorous, we succeeded in accomplishing all of the required tasks.

Increasing the Fluid Removal Volumes from Recovery Well # 1

We temporarily bypassed the reverse osmosis treatment element of the recovery unit allowing it to continually pump the maximum amount of fluids the aquifer can yield. This action initially resulted in an increase in fluid volumes from a base line of approximately 200 gallons per day to a new volume of approximately 350 gallons per day. Continuous pumping has now increased the cone of influence within the well bore to where we are now achieving recovery rates of approximately 500 gallons per day.

Drilling a Second Recovery Well

On November 1, 2006, Atkins Engineering began drilling a second recovery well at a point determined to be the center of the leak source. Drilling continued into the next day until we reached the confining

red beds at a depth of 76' below ground surface. The attached boring log describes the soil lithology encountered during the drilling. The water bearing layer was determined to be less than one foot thick resulting in a dry hole and the well was subsequently plugged and abandoned. Split spoon samples were obtained at five-foot intervals throughout the drilling process and analyzed at Environmental Labs of Texas for the presence and concentrations of chlorides and BTEX. A copy of the analytical report is included within this transmittal.

Pump Testing of Monitor Well No. 2

On October 26, 2006, Arc Environmental, LLC completed a pump test of Monitor Well No. 2 in order to determine the fluid removal potential. The attached chart indicates stasis at a rate of slightly less than two gallons per minute or about 2,500 gallons per day. Based on this information we are planning to install a solar powered down-hole pump within the well pumping directly into the existing storage tanks. Rice Operating is in communication with the landowner to resolve the necessary right of way issues associated with the activity. The installation of the well will occur immediately after the conclusion of these discussions.

Thank you for the opportunity to discuss these additional steps we've undertaken to hasten the conclusion of the remediation project. If you've any further questions or comments, please do not hesitate to call.

Warmest regards,

Mike Griffin
President
Whole earth Environmental, Inc.

CC: Carolyn Doran Haynes / ROC
Kristin Pope / ROC
Wayne Price / NMOCD

Attachments: Boring Log – BD E-15 RW-2
Pump Test – BD E-15 MW-2
Laboratory Analytical Report – Soil Borings at BD E-15 RW-2

ATKINS ENGINEERING ASSOCIATES, INC. <i>Professional Engineering, Land Surveying, Water Resources, Environmental Science</i>			Log of Boring BD E-15 GW Recovery Project RW-2	
Rice Operating Co. 122 West Taylor Hobbs, New Mexico 88240 Contact: Mike Griffin Job#: WHOLETH-E15.06			Drill Start : 11/01/06 (0000) Drill End : 11/02/06 (1630) Boring Location : South side of recovery tanks Site Location : Eunice, NM Auger Type : 8" Hollow stem	Logged By : Mori Bates
Depth in Feet	GRAPHIC	USCS	DESCRIPTION	
0			Silty sand with caliche, loose, tan, dry	
5		SM		
10				
15			Sand, poorly graded, loose, tan, damp (Note: Between 15' and 20' drilled into what may have been a black plastic liner.)	
20		SP		
25				
30				
35		SS	Sand and sandstone, loose, tan, dry	
40		SS	Sandstone, hard, tan, dry	
45			Sand and sandstone, loose, tan, dry	
50		SS		
55				
60		SM	Silty sand, loose, tan, dry	
65		SM	Silty sand, loose, tan, damp	
70		SM	Silty sand, loose, tan, moist	
75		SS	Sandstone, hard, tan, dry	
80		CL	Silty sand, soft, reddish tan, wet Clay, stiff, reddish brown, damp	
85	Total depth 80' Hole was grouted from 80' back to land surface. Three yards of grout was used.			
90				

Grout

C:\Program Files\Atkins\2006\WholetBox 1.corr

**Rice Operating Company
BD E-15 RW-2
Soil Boring Analytical Summary**

Depth (ft.)	Chlorides (ppm)	BTEX
5	936	
10	2,230	ND
15	2,770	
20	2,130	
25	3,400	
30	893	
35	915	
40	851	
45	3,300	
50	596	
55	681	
60	596	
65	1,220	
70	574	ND

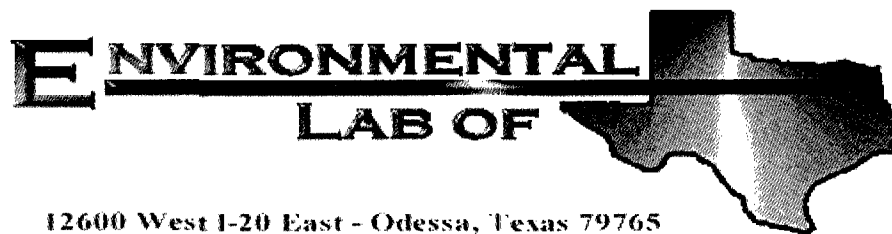

12600 West I-20 East - Odessa, Texas 79765

Analytical Report

Prepared for:

Kristin Farris-Pope

Rice Operating Co.

122 W. Taylor

Hobbs, NM 88240

Project: BD E-15 Leak

Project Number: None Given

Location: None Given

Lab Order Number: 6K02006

Report Date: 11/09/06

Rice Operating Co.
122 W. Taylor
Hobbs NM, 88240

Project: BD E-15 Leak
Project Number: None Given
Project Manager: Kristin Farris-Pope

Fax: (505) 397-1471

ANALYTICAL REPORT FOR SAMPLES

Sample ID	Laboratory ID	Matrix	Date Sampled	Date Received
RW2@ 35'	6K02006-01	Soil	11/01/06 12:35	11-02-2006 07:30
RW2@ 20'	6K02006-02	Soil	11/01/06 12:03	11-02-2006 07:30
RW2@ 55'	6K02006-03	Soil	11/01/06 13:30	11-02-2006 07:30
RW2@ 60'	6K02006-04	Soil	11/01/06 14:00	11-02-2006 07:30
RW2@ 15'	6K02006-05	Soil	11/01/06 11:31	11-02-2006 07:30
RW2@ 10'	6K02006-06	Soil	11/01/06 11:38	11-02-2006 07:30
RW2@ 5'	6K02006-07	Soil	11/01/06 11:30	11-02-2006 07:30
RW2@ 30'	6K02006-08	Soil	11/01/06 12:21	11-02-2006 07:30
RW2@ 25'	6K02006-09	Soil	11/01/06 12:12	11-02-2006 07:30
RW2@ 45'	6K02006-10	Soil	11/01/06 12:55	11-02-2006 07:30
RW2@ 65'	6K02006-11	Soil	11/01/06 14:40	11-02-2006 07:30
RW2@ 50'	6K02006-12	Soil	11/01/06 13:24	11-02-2006 07:30
RW2@ 70'	6K02006-13	Soil	11/01/06 15:00	11-02-2006 07:30
RW2@ 40'	6K02006-14	Soil	11/01/06 12:45	11-02-2006 07:30

Rice Operating Co.
122 W. Taylor
Hobbs NM, 88240

Project: BD E-15 Leak
Project Number: None Given
Project Manager: Kristin Farris-Pope

Fax: (505) 397-1471

Organics by GC
Environmental Lab of Texas

Analyte	Result	Reporting Limit	Units	Dilution	Batch	Prepared	Analyzed	Method	Notes
RW2@ 10' (6K02006-06) Soil									
Benzene	ND	0.0250	mg/kg dry	25	EK60303	11/03/06	11/07/06	EPA 8021B	
Toluene	ND	0.0250	"	"	"	"	"	"	
Ethylbenzene	ND	0.0250	"	"	"	"	"	"	
Xylene (p/m)	ND	0.0250	"	"	"	"	"	"	
Xylene (o)	ND	0.0250	"	"	"	"	"	"	
<i>Surrogate: a,a,a-Trifluorotoluene</i>		103 %	80-120		"	"	"	"	
<i>Surrogate: 4-Bromofluorobenzene</i>		86.8 %	80-120		"	"	"	"	
Carbon Ranges C6-C12	ND	10.0	mg/kg dry	1	EK60224	11/02/06	11/02/06	EPA 8015M	
Carbon Ranges C12-C28	ND	10.0	"	"	"	"	"	"	
Carbon Ranges C28-C35	ND	10.0	"	"	"	"	"	"	
Total Hydrocarbons	ND	10.0	"	"	"	"	"	"	
<i>Surrogate: 1-Chlorooctane</i>		83.4 %	70-130		"	"	"	"	
<i>Surrogate: 1-Chlorooctadecane</i>		94.2 %	70-130		"	"	"	"	
RW2@ 70' (6K02006-13) Soil									
Benzene	ND	0.0250	mg/kg dry	25	EK60303	11/03/06	11/07/06	EPA 8021B	
Toluene	ND	0.0250	"	"	"	"	"	"	
Ethylbenzene	ND	0.0250	"	"	"	"	"	"	
Xylene (p/m)	ND	0.0250	"	"	"	"	"	"	
Xylene (o)	ND	0.0250	"	"	"	"	"	"	
<i>Surrogate: a,a,a-Trifluorotoluene</i>		108 %	80-120		"	"	"	"	
<i>Surrogate: 4-Bromofluorobenzene</i>		101 %	80-120		"	"	"	"	
Carbon Ranges C6-C12	ND	10.0	mg/kg dry	1	EK60224	11/02/06	11/03/06	EPA 8015M	
Carbon Ranges C12-C28	ND	10.0	"	"	"	"	"	"	
Carbon Ranges C28-C35	ND	10.0	"	"	"	"	"	"	
Total Hydrocarbons	ND	10.0	"	"	"	"	"	"	
<i>Surrogate: 1-Chlorooctane</i>		81.2 %	70-130		"	"	"	"	
<i>Surrogate: 1-Chlorooctadecane</i>		90.0 %	70-130		"	"	"	"	

Environmental Lab of Texas

The results in this report apply to the samples analyzed in accordance with the samples received in the laboratory. This analytical report must be reproduced in its entirety, with written approval of Environmental Lab of Texas.

Page 2 of 10

Rice Operating Co.
122 W. Taylor
Hobbs NM, 88240

Project: BD E-15 Leak
Project Number: None Given
Project Manager: Kristin Farris-Pope

Fax: (505) 397-1471

General Chemistry Parameters by EPA / Standard Methods
Environmental Lab of Texas

Analyte	Result	Reporting Limit	Units	Dilution	Batch	Prepared	Analyzed	Method	Notes
RW2@ 35' (6K02006-01) Soil									
Chloride	915	20.0	mg/kg Wet	2	EK60606	11/06/06	11/06/06	SW 846 9253	
RW2@ 20' (6K02006-02) Soil									
Chloride	2130	20.0	mg/kg Wet	2	EK60606	11/06/06	11/06/06	SW 846 9253	
RW2@ 55' (6K02006-03) Soil									
Chloride	681	20.0	mg/kg Wet	2	EK60606	11/06/06	11/06/06	SW 846 9253	
RW2@ 60' (6K02006-04) Soil									
Chloride	596	20.0	mg/kg Wet	2	EK60606	11/06/06	11/06/06	SW 846 9253	
RW2@ 15' (6K02006-05) Soil									
Chloride	2770	20.0	mg/kg Wet	2	EK60606	11/06/06	11/06/06	SW 846 9253	
RW2@ 10' (6K02006-06) Soil									
Chloride	2230	20.0	mg/kg Wet	2	EK60607	11/06/06	11/06/06	SW 846 9253	
% Moisture	8.6	0.1	%	1	EK60315	11/02/06	11/03/06	% calculation	
RW2@ 5' (6K02006-07) Soil									
Chloride	936	20.0	mg/kg Wet	2	EK60607	11/06/06	11/06/06	SW 846 9253	
RW2@ 30' (6K02006-08) Soil									
Chloride	893	20.0	mg/kg Wet	2	EK60607	11/06/06	11/06/06	SW 846 9253	
RW2@ 25' (6K02006-09) Soil									
Chloride	3400	20.0	mg/kg Wet	2	EK60607	11/06/06	11/06/06	SW 846 9253	
RW2@ 45' (6K02006-10) Soil									
Chloride	3300	20.0	mg/kg Wet	2	EK60607	11/06/06	11/06/06	SW 846 9253	

Environmental Lab of Texas

The results in this report apply to the samples analyzed in accordance with the samples received in the laboratory. This analytical report must be reproduced in its entirety, with written approval of Environmental Lab of Texas.

Page 3 of 10

Rice Operating Co.
122 W. Taylor
Hobbs NM, 88240

Project: BD E-15 Leak
Project Number: None Given
Project Manager: Kristin Farris-Pope

Fax: (505) 397-1471

**General Chemistry Parameters by EPA / Standard Methods
Environmental Lab of Texas**

Analyte	Result	Reporting Limit	Units	Dilution	Batch	Prepared	Analyzed	Method	Notes
RW2@ 65' (6K02006-11) Soil									
Chloride	1220	20.0	mg/kg Wet	2	EK60607	11/06/06	11/06/06	SW 846 9253	
RW2@ 50' (6K02006-12) Soil									
Chloride	596	20.0	mg/kg Wet	2	EK60607	11/06/06	11/06/06	SW 846 9253	
RW2@ 70' (6K02006-13) Soil									
Chloride	574	20.0	mg/kg Wet	2	EK60607	11/06/06	11/06/06	SW 846 9253	
% Moisture	7.1	0.1	%	1	EK60315	11/02/06	11/03/06	% calculation	
RW2@ 40' (6K02006-14) Soil									
Chloride	851	20.0	mg/kg Wet	2	EK60607	11/06/06	11/06/06	SW 846 9253	

Rice Operating Co.
122 W. Taylor
Hobbs NM, 88240

Project: BD E-15 Leak
Project Number: None Given
Project Manager: Kristin Farris-Pope

Fax: (505) 397-1471

Organics by GC - Quality Control
Environmental Lab of Texas

Analyte	Result	Reporting Limit	Units	Spike Level	Source Result	%REC	%REC Limits	RPD	RPD Limit	Notes
---------	--------	--------------------	-------	----------------	------------------	------	----------------	-----	--------------	-------

Batch EK60224 - Solvent Extraction (GC)

Blank (EK60224-BLK1)

Prepared & Analyzed: 11/02/06

Carbon Ranges C6-C12	ND	10.0	mg/kg wet							
Carbon Ranges C12-C28	ND	10.0	"							
Carbon Ranges C28-C35	ND	10.0	"							
Total Hydrocarbons	ND	10.0	"							
Surrogate: 1-Chlorooctane	43.2		mg/kg	50.0		86.4	70-130			
Surrogate: 1-Chlorooctadecane	52.1		"	50.0		104	70-130			

LCS (EK60224-BS1)

Prepared & Analyzed: 11/02/06

Carbon Ranges C6-C12	571	10.0	mg/kg wet	500		114	75-125			
Carbon Ranges C12-C28	438	10.0	"	500		87.6	75-125			
Carbon Ranges C28-C35	ND	10.0	"	0.00			75-125			
Total Hydrocarbons	1010	10.0	"	1000		101	75-125			
Surrogate: 1-Chlorooctane	50.5		mg/kg	50.0		101	70-130			
Surrogate: 1-Chlorooctadecane	52.9		"	50.0		106	70-130			

Calibration Check (EK60224-CCV1)

Prepared: 11/02/06 Analyzed: 11/03/06

Carbon Ranges C6-C12	259		mg/kg	250		104	80-120			
Carbon Ranges C12-C28	249		"	250		99.6	80-120			
Total Hydrocarbons	509		"	500		102	80-120			
Surrogate: 1-Chlorooctane	41.5		"	50.0		83.0	70-130			
Surrogate: 1-Chlorooctadecane	46.7		"	50.0		93.4	70-130			

Matrix Spike (EK60224-MS1)

Source: 6K01018-01

Prepared: 11/02/06 Analyzed: 11/03/06

Carbon Ranges C6-C12	566	10.0	mg/kg dry	524	ND	108	75-125			
Carbon Ranges C12-C28	422	10.0	"	524	ND	80.5	75-125			
Carbon Ranges C28-C35	ND	10.0	"	0.00	ND		75-125			
Total Hydrocarbons	988	10.0	"	1050	ND	94.1	75-125			
Surrogate: 1-Chlorooctane	40.3		mg/kg	50.0		80.6	70-130			
Surrogate: 1-Chlorooctadecane	44.0		"	50.0		88.0	70-130			

Environmental Lab of Texas

The results in this report apply to the samples analyzed in accordance with the samples received in the laboratory. This analytical report must be reproduced in its entirety, with written approval of Environmental Lab of Texas.

Page 5 of 10

Rice Operating Co.
122 W. Taylor
Hobbs NM, 88240

Project: BD E-15 Leak
Project Number: None Given
Project Manager: Kristin Farris-Pope

Fax: (505) 397-1471

Organics by GC - Quality Control
Environmental Lab of Texas

Analyte	Result	Reporting Limit	Units	Spike Level	Source Result	%REC	%REC Limits	RPD	RPD Limit	Notes
---------	--------	--------------------	-------	----------------	------------------	------	----------------	-----	--------------	-------

Batch EK60224 - Solvent Extraction (GC)

Matrix Spike Dup (EK60224-MSD1)

Source: 6K01018-01

Prepared: 11/02/06 Analyzed: 11/03/06

Carbon Ranges C6-C12	564	10.0	mg/kg dry	524	ND	108	75-125	0.354	20	
Carbon Ranges C12-C28	421	10.0	"	524	ND	80.3	75-125	0.237	20	
Carbon Ranges C28-C35	ND	10.0	"	0.00	ND		75-125		20	
Total Hydrocarbons	985	10.0	"	1050	ND	93.8	75-125	0.304	20	
Surrogate: 1-Chlorooctane	45.2		mg/kg	50.0		90.4	70-130			
Surrogate: 1-Chlorooctadecane	48.0		"	50.0		96.0	70-130			

Batch EK60303 - EPA 5030C (GC)

Blank (EK60303-BLK1)

Prepared: 11/03/06 Analyzed: 11/06/06

Benzene	ND	0.0250	mg/kg wet							
Toluene	ND	0.0250	"							
Ethylbenzene	ND	0.0250	"							
Xylene (p/m)	ND	0.0250	"							
Xylene (o)	ND	0.0250	"							
Surrogate: a,a,a-Trifluorotoluene	38.4		ug/kg	40.0		96.0	80-120			
Surrogate: 4-Bromofluorobenzene	39.2		"	40.0		98.0	80-120			

LCS (EK60303-BS1)

Prepared: 11/03/06 Analyzed: 11/06/06

Benzene	1.41	0.0250	mg/kg wet	1.25		113	80-120			
Toluene	1.43	0.0250	"	1.25		114	80-120			
Ethylbenzene	1.50	0.0250	"	1.25		120	80-120			
Xylene (p/m)	2.91	0.0250	"	2.50		116	80-120			
Xylene (o)	1.40	0.0250	"	1.25		112	80-120			
Surrogate: a,a,a-Trifluorotoluene	41.3		ug/kg	40.0		103	80-120			
Surrogate: 4-Bromofluorobenzene	46.5		"	40.0		116	80-120			

Rice Operating Co.
122 W. Taylor
Hobbs NM, 88240

Project: BD E-15 Leak
Project Number: None Given
Project Manager: Kristin Farris-Pope

Fax: (505) 397-1471

Organics by GC - Quality Control
Environmental Lab of Texas

Analyte	Result	Reporting Limit	Units	Spike Level	Source Result	%REC	%REC Limits	RPD	RPD Limit	Notes
---------	--------	--------------------	-------	----------------	------------------	------	----------------	-----	--------------	-------

Batch EK60303 - EPA 5030C (GC)

Calibration Check (EK60303-CCV1)

Prepared: 11/03/06 Analyzed: 11/07/06

Benzene	59.8		ug/kg	50.0		120	80-120			
Toluene	53.5		"	50.0		107	80-120			
Ethylbenzene	55.9		"	50.0		112	80-120			
Xylene (p/m)	102		"	100		102	80-120			
Xylene (o)	50.2		"	50.0		100	80-120			
Surrogate: a,a,a-Trifluorotoluene	44.5		"	40.0		111	80-120			
Surrogate: 4-Bromofluorobenzene	37.5		"	40.0		93.8	80-120			

Matrix Spike (EK60303-MS1)

Source: 6K01013-01

Prepared: 11/03/06 Analyzed: 11/07/06

Benzene	1.58	0.0250	mg/kg dry	1.33	ND	119	80-120			
Toluene	1.42	0.0250	"	1.33	ND	107	80-120			
Ethylbenzene	1.37	0.0250	"	1.33	ND	103	80-120			
Xylene (p/m)	2.79	0.0250	"	2.66	ND	105	80-120			
Xylene (o)	1.27	0.0250	"	1.33	ND	95.5	80-120			
Surrogate: a,a,a-Trifluorotoluene	40.6		ug/kg	40.0		102	80-120			
Surrogate: 4-Bromofluorobenzene	44.0		"	40.0		110	80-120			

Matrix Spike Dup (EK60303-MSD1)

Source: 6K01013-01

Prepared: 11/03/06 Analyzed: 11/07/06

Benzene	1.51	0.0250	mg/kg dry	1.33	ND	114	80-120	4.29	20	
Toluene	1.38	0.0250	"	1.33	ND	104	80-120	2.84	20	
Ethylbenzene	1.33	0.0250	"	1.33	ND	100	80-120	2.96	20	
Xylene (p/m)	2.85	0.0250	"	2.66	ND	107	80-120	1.89	20	
Xylene (o)	1.32	0.0250	"	1.33	ND	99.2	80-120	3.80	20	
Surrogate: a,a,a-Trifluorotoluene	42.0		ug/kg	40.0		105	80-120			
Surrogate: 4-Bromofluorobenzene	41.7		"	40.0		104	80-120			

Environmental Lab of Texas

The results in this report apply to the samples analyzed in accordance with the samples received in the laboratory. This analytical report must be reproduced in its entirety, with written approval of Environmental Lab of Texas.

Page 7 of 10

Rice Operating Co.
122 W. Taylor
Hobbs NM, 88240

Project: BD E-15 Leak
Project Number: None Given
Project Manager: Kristin Farris-Pope

Fax: (505) 397-1471

General Chemistry Parameters by EPA / Standard Methods - Quality Control
Environmental Lab of Texas

Analyte	Result	Reporting Limit	Units	Spike Level	Source Result	%REC	%REC Limits	RPD	RPD Limit	Notes
---------	--------	--------------------	-------	----------------	------------------	------	----------------	-----	--------------	-------

Batch EK60315 - General Preparation (Prep)

Blank (EK60315-BLK1) Prepared: 11/02/06 Analyzed: 11/03/06

% Solids	99.9		%							
----------	------	--	---	--	--	--	--	--	--	--

Duplicate (EK60315-DUP1) Source: 6K01018-01 Prepared: 11/02/06 Analyzed: 11/03/06

% Solids	95.2		%		95.5			0.315	20	
----------	------	--	---	--	------	--	--	-------	----	--

Duplicate (EK60315-DUP2) Source: 6K02008-02 Prepared: 11/02/06 Analyzed: 11/03/06

% Solids	92.9		%		93.1			0.215	20	
----------	------	--	---	--	------	--	--	-------	----	--

Batch EK60606 - Water Extraction

Blank (EK60606-BLK1) Prepared & Analyzed: 11/06/06

Chloride	ND	10.0	mg/kg Wet							
----------	----	------	-----------	--	--	--	--	--	--	--

LCS (EK60606-BS1) Prepared & Analyzed: 11/06/06

Chloride	95.7	5.00	mg/kg Wet	100		95.7	80-120			
----------	------	------	-----------	-----	--	------	--------	--	--	--

Matrix Spike (EK60606-MS1) Source: 6K02004-04 Prepared & Analyzed: 11/06/06

Chloride	1320	80.0	mg/kg Wet	400	1000	80.0	80-120			
----------	------	------	-----------	-----	------	------	--------	--	--	--

Matrix Spike Dup (EK60606-MSD1) Source: 6K02004-04 Prepared & Analyzed: 11/06/06

Chloride	1380	80.0	mg/kg Wet	400	1000	95.0	80-120	4.44	20	
----------	------	------	-----------	-----	------	------	--------	------	----	--

Reference (EK60606-SRM1) Prepared & Analyzed: 11/06/06

Chloride	55.3		mg/kg	50.0		111	80-120			
----------	------	--	-------	------	--	-----	--------	--	--	--

Batch EK60607 - Water Extraction

Blank (EK60607-BLK1) Prepared & Analyzed: 11/06/06

Chloride	ND	10.0	mg/kg Wet							
----------	----	------	-----------	--	--	--	--	--	--	--

Rice Operating Co.
122 W. Taylor
Hobbs NM, 88240

Project: BD E-15 Leak
Project Number: None Given
Project Manager: Kristin Farris-Pope

Fax: (505) 397-1471

General Chemistry Parameters by EPA / Standard Methods - Quality Control
Environmental Lab of Texas

Analyte	Result	Reporting Limit	Units	Spike Level	Source Result	%REC	%REC Limits	RPD	RPD Limit	Notes
---------	--------	--------------------	-------	----------------	------------------	------	----------------	-----	--------------	-------

Batch EK60607 - Water Extraction

LCS (EK60607-BS1)

Prepared & Analyzed: 11/06/06

Chloride	106	5.00	mg/kg Wet	100		106	80-120			
----------	-----	------	-----------	-----	--	-----	--------	--	--	--

Matrix Spike (EK60607-MS1)

Source: 6K02006-06

Prepared & Analyzed: 11/06/06

Chloride	4360	400	mg/kg Wet	2000	2230	106	80-120			
----------	------	-----	-----------	------	------	-----	--------	--	--	--

Matrix Spike Dup (EK60607-MSD1)

Source: 6K02006-06

Prepared & Analyzed: 11/06/06

Chloride	4470	400	mg/kg Wet	2000	2230	112	80-120	2.49	20	
----------	------	-----	-----------	------	------	-----	--------	------	----	--

Reference (EK60607-SRM1)

Prepared & Analyzed: 11/06/06

Chloride	53.2		mg/kg	50.0		106	80-120			
----------	------	--	-------	------	--	-----	--------	--	--	--

Rice Operating Co.
122 W. Taylor
Hobbs NM, 88240

Project: BD E-15 Leak
Project Number: None Given
Project Manager: Kristin Farris-Pope

Fax: (505) 397-1471

Notes and Definitions

DET Analyte DETECTED
ND Analyte NOT DETECTED at or above the reporting limit
NR Not Reported
dry Sample results reported on a dry weight basis
RPD Relative Percent Difference
LCS Laboratory Control Spike
MS Matrix Spike
Dup Duplicate

Report Approved By:

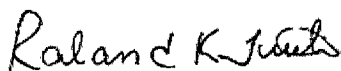

Date:

11/9/2006

Raland K. Tuttle, Lab Manager
Celey D. Keene, Lab Director, Org. Tech Director
Peggy Allen, QA Officer

Jeanne Mc Murrey, Inorg. Tech Director
LaTasha Cornish, Chemist
Sandra Sanchez, Lab Tech.

This material is intended only for the use of the individual (s) or entity to whom it is addressed, and may contain information that is privileged and confidential.

If you have received this material in error, please notify us immediately at 432-563-1800.

CHAIN OF CUSTODY RECORD AND ANALYSIS REQUEST

12600 West I-20 East
Odessa, Texas 79763
Phone: 915-563-1800
Fax: 915-563-1713

Project Manager:

Kristen Farris Pope

Company Name

Rice Operating Company

Company Address:

126	3	126
-----	---	-----

City/State/Zip:

Hobbs Ave 8824D

Telephone No:

1505/393-9174

Fax No:

Sampler Signature:

Melanie Franklin

[illegible]

Special Instructions:

Please note on var labels Project name + locations are switched

Relinquished by:

Relinquished by:	Date	Time
------------------	------	------

Received by: _____

Date	Time
------	------

[illegible]

Relinquished by:

Relinquished by:	Date	Time
------------------	------	------

REVIEWED BY

Case No.	Date	Time
1	10/10/2023	10:00 AM
2	10/10/2023	10:00 AM
3	10/10/2023	10:00 AM
4	10/10/2023	10:00 AM
5	10/10/2023	10:00 AM
6	10/10/2023	10:00 AM
7	10/10/2023	10:00 AM
8	10/10/2023	10:00 AM
9	10/10/2023	10:00 AM
10	10/10/2023	10:00 AM
11	10/10/2023	10:00 AM
12	10/10/2023	10:00 AM
13	10/10/2023	10:00 AM
14	10/10/2023	10:00 AM
15	10/10/2023	10:00 AM
16	10/10/2023	10:00 AM
17	10/10/2023	10:00 AM
18	10/10/2023	10:00 AM
19	10/10/2023	10:00 AM
20	10/10/2023	10:00 AM
21	10/10/2023	10:00 AM
22	10/10/2023	10:00 AM
23	10/10/2023	10:00 AM
24	10/10/2023	10:00 AM
25	10/10/2023	10:00 AM
26	10/10/2023	10:00 AM
27	10/10/2023	10:00 AM
28	10/10/2023	10:00 AM
29	10/10/2023	10:00 AM
30	10/10/2023	10:00 AM
31	10/10/2023	10:00 AM
32	10/10/2023	10:00 AM
33	10/10/2023	10:00 AM
34	10/10/2023	10:00 AM
35	10/10/2023	10:00 AM
36	10/10/2023	10:00 AM
37	10/10/2023	10:00 AM
38	10/10/2023	10:00 AM
39	10/10/2023	10:00 AM
40	10/10/2023	10:00 AM
41	10/10/2023	10:00 AM
42	10/10/2023	10:00 AM
43	10/10/2023	10:00 AM
44	10/10/2023	10:00 AM
45	10/10/2023	10:00 AM
46	10/10/2023	10:00 AM
47	10/10/2023	10:00 AM
48	10/10/2023	10:00 AM
49	10/10/2023	10:00 AM
50	10/10/2023	10:00 AM
51	10/10/2023	10:00 AM
52	10/10/2023	10:00 AM
53	10/10/2023	10:00 AM
54	10/10/2023	10:00 AM
55	10/10/2023	10:00 AM
56	10/10/2023	10:00 AM
57	10/10/2023	10:00 AM
58	10/10/2023	10:00 AM
59	10/10/2023	10:00 AM
60	10/10/2023	10:00 AM
61	10/10/2023	10:00 AM
62	10/10/2023	10:00 AM
63	10/10/2023	10:00 AM
64	10/10/2023	10:00 AM
65	10/10/2023	10:00 AM
66	10/10/2023	10:00 AM
67	10/10/2023	10:00 AM
68	10/10/2023	10:00 AM
69	10/10/2023	10:00 AM
70	10/10/2023	10:00 AM
71	10/10/2023	10:00 AM
72	10/10/2023	10:00 AM
73	10/10/2023	10:00 AM
74	10/10/2023	10:00 AM
75	10/10/2023	10:00 AM
76	10/10/2023	10:00 AM
77	10/10/2023	10:00 AM
78	10/10/2023	10:00 AM
79	10/10/2023	10:00 AM
80	10/10/2023	10:00 AM
81	10/10/2023	10:00 AM
82	10/10/2023	10:00 AM
83	10/10/2023	10:00 AM
84	10/10/2023	10:00 AM
85	10/10/2023	10:00 AM
86	10/10/2023	10:00 AM
87	10/10/2023	10:00 AM
88	10/10/2023	10:00 AM
89	10/10/2023	10:00 AM
90	10/10/2023	10:00 AM
91	10/10/2023	10:00 AM
92	10/10/2023	10:00 AM
93	10/10/2023	10:00 AM
94	10/10/2023	10:00 AM
95	10/10/	

100

Environmental Lab of Texas
Variance/ Corrective Action Report- Sample Log-In

Client: Rice Op.
Date/ Time: 11/2/06 7:30
Lab ID #: 6K02006
Initials: OK

Sample Receipt Checklist

				Client Initials
#1	Temperature of container/ cooler?	Yes	No	0.5 °C
#2	Shipping container in good condition?	Yes	No	
#3	Custody Seals intact on shipping container/ cooler?	Yes	No	Not Present
#4	Custody Seals intact on sample bottles/ container?	Yes	No	Not Present
#5	Chain of Custody present?	Yes	No	
#6	Sample instructions complete of Chain of Custody?	Yes	No	
#7	Chain of Custody signed when relinquished/ received?	Yes	No	
#8	Chain of Custody agrees with sample label(s)?	Yes	No	ID written on Cont./ Lid
#9	Container label(s) legible and intact?	Yes	No	Not Applicable
#10	Sample matrix/ properties agree with Chain of Custody?	Yes	No	
#11	Containers supplied by ELOT?	Yes	No	
#12	Samples in proper container/ bottle?	Yes	No	See Below
#13	Samples properly preserved?	Yes	No	See Below
#14	Sample bottles intact?	Yes	No	
#15	Preservations documented on Chain of Custody?	Yes	No	
#16	Containers documented on Chain of Custody?	Yes	No	
#17	Sufficient sample amount for indicated test(s)?	Yes	No	See Below
#18	All samples received within sufficient hold time?	Yes	No	See Below
#19	VOC samples have zero headspace?	Yes	No	Not Applicable

Variance Documentation

Contact: _____ Contacted by: _____ Date/ Time: _____

Regarding: _____

Corrective Action Taken:

- Check all that Apply:
- ☐ See attached e-mail/ fax
 - ☐ Client understands and would like to proceed with analysis
 - ☐ Cooling process had begun shortly after sampling event

Jeanne McMurrey

From: "Carolyn Haynes" <chaynes@riceswd.com>
To: "Jeanne McMurrey" <jeanne@elabtexas.com>
Cc: "Kristin Pope" <kpope@riceswd.com>; "Mike Griffin" <whearth@msn.com>
Sent: Thursday, November 02, 2006 12:08 PM
Subject: Rice E-15 Samples Delivered 11-2-06 7:30 am

Jeanne,

See the red highlight below.

Preserve all samples. Right now, for the 10' and 75' samples, please run the BTEX and TPH as well as the chloride. For all other samples, run only chloride. Should the 10' and 75' samples indicate significant levels of BTEX or TPH, we may choose to run the rest. Call us with the 10' and 75' results so we can decide.

Thanks so much!

Carolyn Doran Haynes

Engineering Manager

RICE *Operating Company*

505-393-9174

505-397-1471 (fax)

From: Price, Wayne, EMNRD [mailto:wayne.price@state.nm.us]
Sent: Thursday, November 02, 2006 9:14 AM
To: Mike Griffin
Cc: kpope@riceswd.com; chaynes@riceswd.com; Hansen, Edward J., EMNRD
Subject: RE: AP-27 BD E-15 Recovery Potential

Approved! Mike all future correspondence on this project goes to Ed Hansen and CC me.

From: Mike Griffin [mailto:whearth@msn.com]
Sent: Wednesday, November 01, 2006 5:01 PM
To: Price, Wayne, EMNRD
Cc: kpope@riceswd.com; chaynes@riceswd.com
Subject: AP-27 BD E-15 Recovery Potential

Good Morning, Wayne:

I'm in receipt of your e-mail of Nov. 1 outlining our near term requirements at the above site and will comply. We've collected the split spoon samples you requested and conducted field screens for chlorides. There were no indications of any hydrocarbon involvement.

The samples will go to the lab tonight but I would like to request that we not be required to test each sample for BTEX or TPH. Could we instead sample for BTEX only at the 10' and 75' depths? The leak source was a pipe buried to a depth of 8' bgs. The ten foot sample will represent the first possible location of hydrocarbons, and the 75' sample will show us the concentrations at the interface layer.

On a related issue, we've completed the pump test on MW-2 and determined that we can expect a

11/2/2006

recharge rate of between 1,000-1,500 gallons per day. This recharge will make the conversion of MW-2 from a monitor well to a recovery well a practical option.

Mike Griffin

Whole Earth Environmental, Inc.

Phone: 281.394.2050

FAX: 281.394.2051

Confidentiality Notice: This e-mail, including all attachments is for the sole use of the intended recipient (s) and may contain confidential and privileged information. Any unauthorized review, use, disclosure or distribution is prohibited unless specifically provided under the New Mexico Inspection of Public Records Act. If you are not the intended recipient, please contact the sender and destroy all copies of this message. -- This email has been scanned by the Sybari - Antigen Email System.

--

This message has been scanned for viruses and dangerous content by Basin Broadband, and is believed to be clean.

11/2/2006

Well Pump Test

Company	RICE Operating Company
Well ID	BD E-15 Monitor Well #2
Date	October 26, 2006
Field Personnel	Rozanne Johnson
Well Size	2-inch

WELL INFORMATION

Description of Measuring Point (MP): The casing lip, indicated by a mark.

Depth of Well Below MP, ft:	87.68
Depth to Water Below MP, ft:	76.44
Water Column in Well, ft:	11.24
Gallons in Well Column	1.80

FIELD PARAMETERS

Time	Gallons Pumped	Depth to Water	Drawdown/ft	Time	Gallons Pumped	Depth to Water	Drawdown/ft
BEGINNING PUMPING RATE 0.5 GPM				INCREASED RATE 4 GPM			
	Start Pumping	76.44		1 Minute			
1 Minute	0.5 Gallons	78.30	1.86	2 Minute			
2 Minute	1 Gallons	78.40	1.96	3 Minute			
3 Minute	1.5 Gallons	78.80	2.36	4 Minute			
4 Minute	2 Gallons	79.08	2.64	5 Minute			
5 Minute	2.5 Gallons	79.10	2.66	6 Minute			
6 Minute	3 Gallons	79.05	2.61	WELL RECHARGE RATE			
7 Minute	3.5 Gallons	79.00	2.56	15 Seconds		79.91	
8 Minute	4 Gallons	79.05	2.61	30 Seconds		79.92	
9 Minute	4.5 Gallons	79.06	2.62	45 Seconds		79.68	
10 Minute	5 Gallons	79.08	2.64	1 Minute		79.67	
INCREASED RATE 1 GPM				1 Minute 15 Sec.		79.67	
1 Minute	6 Gallons	79.36	2.92	1 Minute 30 Sec		79.67	
2 Minute	7 Gallons	79.38	2.94	1 Minute 45 Sec.		79.65	
3 Minute	8 Gallons	79.40	2.96	2 Minutes		79.63	
4 Minute	9 Gallons	79.42	2.98	2 Minutes 30 Sec		79.63	
5 Minute	10 Gallons	79.46	3.02	2 Minutes 45 Sec.			
6 Minute	11 Gallons	79.48	3.04	3 Minutes		79.61	
7 Minute	12 Gallons	79.48	3.04	3 Minutes 15 Sec.		79.61	
8 Minute	13 Gallons	79.48	3.04	3 Minutes 30 Sec.			
9 Minute	14 Gallons	79.48	3.04	3 Minutes 45 Sec.		79.61	
10 Minute	15 Gallons	79.48	3.04	4 Minutes			
INCREASED RATE 2 GPM				4 Minutes 15 Sec.			
1 Minute	17 Gallons	79.60	3.16	4 Minutes 30 Sec.		79.60	
2 Minute	19 Gallons	79.71	3.27	4 Minutes 45 Sec.			
3 Minute	21 Gallons	79.78	3.34	5 Minutes		79.58	
4 Minute	23 Gallons	79.74	3.30	5 Minutes 30 Sec.			
5 Minute	25 Gallons	79.77	3.33	6 Minutes		79.57	
6 Minute	27 Gallons	79.88	3.44	6 Minutes 30 Sec.			
7 Minute	29 Gallons	79.89	3.45	7 Minutes		79.55	
8 Minute	31 Gallons	80.01	3.57	8 Minutes		79.53	
9 Minute	33 Gallons	80.03	3.59	9 Minutes		79.52	
10 Minute	35 Gallons	80.05	3.61	10 Minutes		79.50	
11 Minute				11 Minutes		79.48	
12 Minute				12 Minutes		79.45	
13 Minute				13 Minutes		79.42	
14 Minute				14 Minutes		79.39	
15 Minute	45 Gallons	80.82	4.38	15 Minutes			
16 Minute				16 Minutes			
17 Minute				17 Minutes			
18 Minute	51 Gallons	81.44	5.00	18 Minutes			
19 Minute				19 Minutes			
20 Minute	55 Gallons	81.68	5.24	20 Minutes		76.54	
25 Minute	65 Gallons	83.04	6.60				
27 Minute (Pumped Off)	68 Gallons	84.68	8.24				



Whole Earth Environmental, Inc.

2103 Arbor Cove
Katy, Tx. 77494
281.394.2050
whearth@msn.com

RECEIVED

OCT 30 2006

Oil Conservation Division
1220 S. St. Francis Dr.
Santa Fe, NM 87505

October 25, 2006

NMOCD
1220 South Saint Francis Dr.
Santa Fe, NM 87505

Attn: Wayne Price

OCD AP-27
Rice Operating Company BD E-15 Leak Site

Dear Mr. Price:

Several weeks ago, you requested that we review our options at the BD E-15 leak site in an effort to more quickly achieve significant reductions in the chloride concentrations within the affected aquifer. Whole Earth Environmental and Rice Operating Company have conducted an extensive review of the known data and are immediately taking a number of action steps to achieve the objective.

Aquifer Profile

As shown on the attached plat map, the aquifer pinches out immediately to the south and east of the impact area. Delineation wells nos. five and six were advanced to the red bed with no trace of water within the bores. Monitor wells three and four produce extremely sparse volumes of water; when pumped dry, they take up to four days to achieve equilibrium. After several months of pumping, we've determined that the formation can only achieve a maximum withdrawal of approximately three hundred fifty gallons per day at the location of the existing recovery well.

Present Recovery Activities

The remediation activity has to date been limited to a single recovery well. As presently configured, the recovery system processes only a portion of the available source water with the balance being re-circulated within the system minimizing the waste stream volumes. Effective immediately, we are reconfiguring the process to continuously pump the maximum amount of water the aquifer can provide. This will have the net effect of increasing the volume of fluids removed from the formation from approximately two hundred gallons per day to the maximum recharge capability of approximately three hundred fifty gallons.

Additional Recovery Well No. 2

We have contracted Atkins Engineering to drill a second recovery well on November 1st. The well will be situated directly atop the leak origin. Once drilled and developed, we anticipate similar rates of withdrawal to those we are experiencing within the existing recovery well. We anticipate that these two actions alone will result in an immediate increase in the amount of fluids removed from the aquifer from approximately two hundred gallons per day to approximately seven hundred gallons

Additional Investigations

We are presently conducting pump tests on monitor well no. two. After the second recovery well is completed, we will conduct periodic draw-down measurements and additional chloride testing of the three monitor wells. These data will provide us with new information allowing us to determine the efficacy of the increased pumping as determined by the overall recharge rate along with up to the minute information on changes to the salinity levels within the plume.

As these action steps are conducted and evaluated, we will certainly keep you apprised.

Warmest personal regards,

A handwritten signature in black ink, appearing to read "Mike Griffin", with a stylized flourish at the end.

Mike Griffin

President

Whole Earth Environmental, Inc.

Leak Source & Proposed
Location of RW-2
Cl: Unknown

Storage Tanks

MW-1
Cl: 501 ppm

RW-1 Recovery Well
Cl: 1,430 ppm

Excavated Area

Property Line

MW-6
Dry Hole

MW-2
Cl: 15,500

MW-3
Cl: 728 ppm

MW-4
Cl: 1,580 ppm

MW-5
Dry Hole



**Rice Operating Company
BD System E-15 Leak Site
Monitor Well Chloride Concentrations (Mg/L)**

Monitor Well # 1		Monitor Well # 2		Monitor Well # 3		Monitor Well # 4		Source Well # 1	
		01/23/01	19,675	01/23/01	780				
04/09/02	815	04/09/02	42,500	04/09/02	691	04/09/02	1,490		
06/07/02	532	06/07/02	28,000	06/07/02	857	06/07/02	1,510		
10/23/02	620	10/23/02	39,000	10/23/02	827	10/23/02	1,600		
12/30/02	691	12/30/02	31,600	12/30/02	868	12/30/02	1,610		
04/14/03	709	04/14/03	29,200	04/14/03	886	04/14/03	1,510		
06/19/03	736	06/19/03	29,200	06/19/03	886	06/19/03	1,750		
10/11/03	709	10/11/03	28,500	10/11/03	992	10/11/03	1,770		
05/08/04	744	05/08/04	25,200			05/08/04	1,880		
10/01/04	762	10/01/04	23,900	10/01/04	904	10/01/04	1,840		
12/30/04	762	12/30/04	25,400	12/30/04	993	12/30/04	1,840	12/30/04	1,680
02/11/05	663	02/11/05	18,000	02/11/05	797	02/11/05	1,400	02/11/05	1,180
05/01/05	512	05/01/05	23,900	05/01/05	909	05/01/05	1,970	05/01/05	2,030
08/30/05	1760	08/30/05	24,400	08/30/05	676	08/30/05	1,000	08/30/05	2,010
11/08/05	438	11/08/05	17,200	11/08/05	845	11/08/05	1,510		
02/07/06	387	02/07/06	17,700	02/07/06	769	02/07/06	1,550		
05/09/06	367	05/09/06	16,200	05/09/06	907	05/09/06	1,820		
08/29/06	501	08/29/06	15,500	08/29/06	728	08/29/06	1,580	08/29/06	1,430

Price, Wayne, EMNRD

From: Price, Wayne, EMNRD
Sent: Friday, September 29, 2006 1:43 PM
To: Carolyn Haynes; Kristin Pope; whearth@msn.com
Cc: Johnson, Larry, EMNRD; Sanchez, Daniel J., EMNRD; boyds_enm@zianet.com.
Subject: E-15 Release site BD SWD System AP-27

On November 18, 2005 OCD requested that ROC expand the Sage II abatement plan to include the contamination under the Boyd property located to the southeast of the site. As of to date OCD has not received a plan to address this issue. OCD has received several telephone calls from Mr. Boyd concerning this issue. ROC had indicated they were in the process of obtaining an agreement with Mr. Boyd to gain access.

OCD is concerned that without proper remediation of the site, additional fresh water may be impacted in the foreseeable future. Therefore, you are hereby ordered to submit a modification of the existing combined sage 1 and 2 plan to include additional investigation and immediate groundwater restoration plan. Please submit this plan within 30 days of receipt of this E-mail. OCD is willing to approve any emergency measures in the mean time. Thank you for your cooperation.

Failure to abide by this requirement may be reason for OCD to request a hearing to determine a resolution to this process.

RICE Operating Company

122 West Taylor • Hobbs, New Mexico 88240
Phone: (505)393-9174 • Fax: (505) 397-1471

2006 APR 3 PM 1 15

CERTIFIED MAIL

RETURN RECEIPT NO. 7005 1820 0001 6804 8149

March 29, 2006

COPY

Mr. Wayne Price
New Mexico Energy, Minerals, & Natural Resources Dept.
Oil Conservation Division, Environmental Bureau
1220 S. St. Francis Drive
Santa Fe, New Mexico 87505

**RE: 2005 MONITOR WELL REPORT/SAMPLING SUMMARY
JUNCTION E-15 Release Site, BD SWD SYSTEM
UNIT 'E', SEC. 15, T22S, R37E
NMOCD CASE #AP-27**

Mr. Price:

Rice Operating Company (ROC) takes this opportunity to submit the 2005 Monitor Well Report for the BD jct. E-15 Release Site located in the Blinbry-Drinkard (BD) Salt Water Disposal (SWD) System. The monitoring wells at this location are sampled quarterly pursuant to New Mexico Oil Conservation Division (OCD) guidelines and the chemical analyses of the water samples are enclosed. In 2006, Arc Environmental Services of Lovington, New Mexico will sample the wells and Environmental Lab of Texas of Odessa will continue to conduct analytical tests of the water samples.

Whole Earth Environmental, Inc. (Whole Earth) of Houston, Texas has been contracted by ROC to address groundwater concerns at this site. Within the next few months, the groundwater treatment/recovery system that is currently on site will be activated.

ROC is the service provider (operator) for the BD Salt Water Disposal System and has no ownership of any portion of pipeline, well, or facility. The BD SWD System is owned by a consortium of oil producers, System Partners, who provide all operating capital on a percentage ownership/usage basis.

Thank you for your consideration concerning this annual summary of groundwater monitoring information. If you have any questions, do not hesitate to contact me or Mike Griffin of Whole Earth.

RICE OPERATING COMAPANY

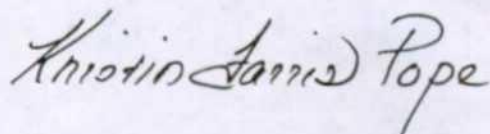

Kristin Farris Pope
Project Scientist

enclosures: Summary table & graph
 Analytical results
 map

cc: LBG, CDH, Whole Earth, file, Rob Roy Industries,

Daniel Sanchez
Oil Conservation Division
1220 S. St. Francis Drive
Santa Fe, New Mexico 87505

Unit E, Sec. 15, T22S, R37E

RICE Operating Company
Monitor Well Data Sheet

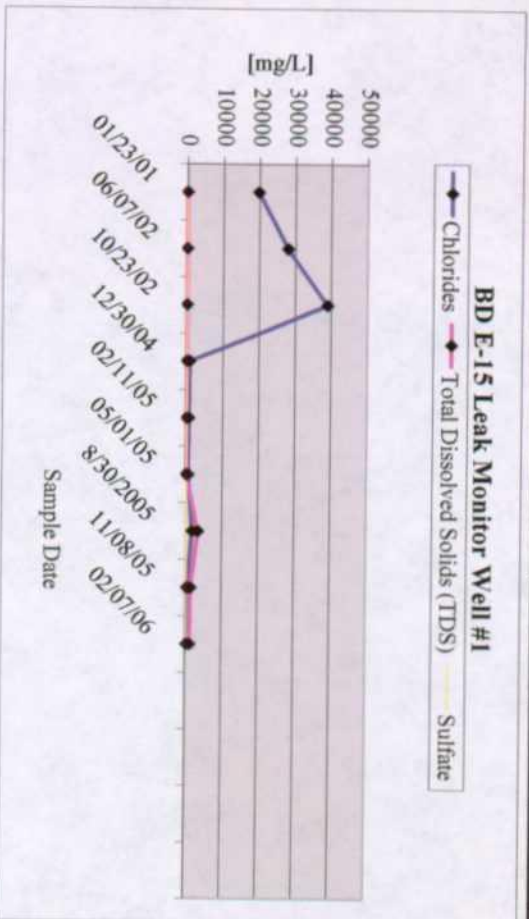
[illegible]

Unit "E", Sec. 15, T22S, R37E

Monitor Well Data Sheet

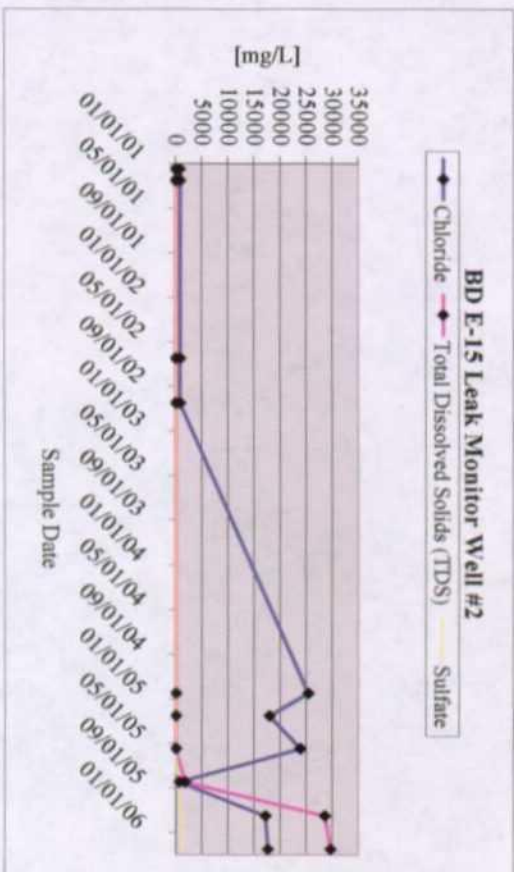
[illegible]

BD E-15 Leak

Unit "E", Sec. 15, T22S, R37E

(ft)														(gal)		All parameter concentrations are in mg/L.									
MW #	DEPTH TO WATER	TOTAL DEPTH	WELL VOLUME	VOLUME BAILED	SAMPLE DATE	CL-	TDS	BENZENE	TOLUENE	ETHYL BENZENE	TOTAL XYLENES	Sulfate													
3	XXX	XXX	XXX	XXX	06/07/02	657	XXX	0.001	0.001	0.001	0.001	XXX													
3	XXX	XXX	XXX	XXX	10/23/02	620	XXX	0.001	0.001	0.001	0.001	XXX													
3	86.2	100.2	2.2	7	06/01/04	1790	5700	<0.001	<0.001	<0.001	<0.001	1250													
3	XXX	XXX	XXX	XXX	10/1/04	904	XXX	XXX	XXX	XXX	XXX	XXX													
3	XXX	XXX	XXX	XXX	12/30/04	993	XXX	XXX	XXX	XXX	XXX	XXX													
3	XXX	XXX	XXX	XXX	02/11/05	797	XXX	XXX	XXX	XXX	XXX	XXX													
3	XXX	XXX	XXX	XXX	05/01/05	909	XXX	XXX	XXX	XXX	XXX	XXX													
3	XXX	XXX	XXX	XXX	08/30/05	24400	39300	<0.001	<0.001	<0.001	<0.001	797													
3	79.52	99.2	3.1	10	11/8/2005	845	1920	<0.001	<0.001	<0.001	<0.001	161													
3	78.83	99.2	3.3	10	02/07/06	769	1750	<0.001	<0.001	<0.001	<0.001	157													

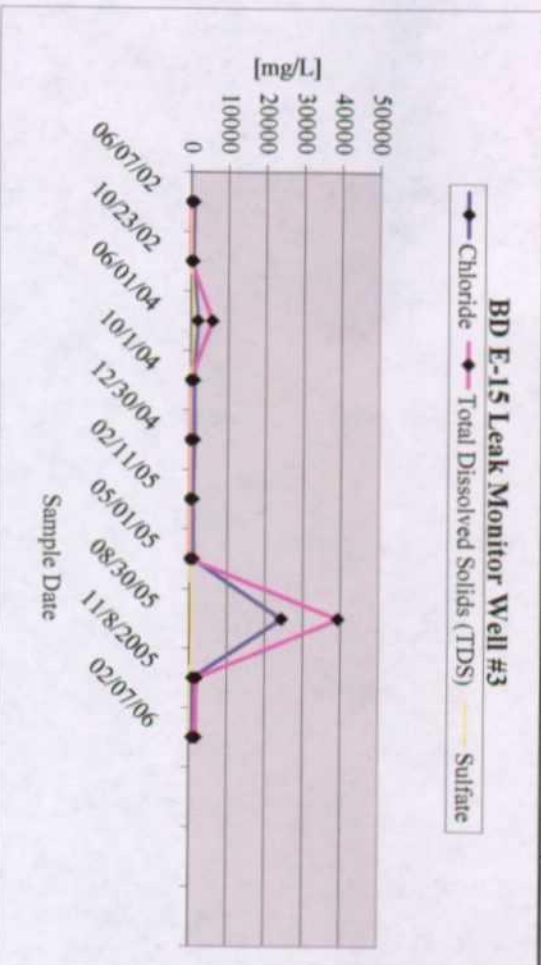

Unit 'E', Sec. 15, T22S, R37E

RICE Operating Company
Monitor Well Data Sheet

(2a)

All parameter concentrations are in mg/L.

MW #	DEPTH TO WATER	TOTAL DEPTH	WELL VOLUME	VOLUME BAILED	SAMPLE DATE	CL-	TDS	BENZENE	TOLUENE	ETHYL BENZENE	TOTAL XYLENES	Sulfate
4	XXX	XXX	XXX	XXX	06/07/02	1510	XXX	0.004	0.008	0.004	0.053	XXX
4	XXX	XXX	XXX	XXX	10/23/02	1600	XXX	0.004	0.004	0.006	0.106	XXX
4	XXX	XXX	XXX	XXX	05/08/04	1880	XXX	XXX	XXX	XXX	XXX	XXX
4	XXX	XXX	XXX	XXX	10/01/04	1840	XXX	XXX	XXX	XXX	XXX	XXX
4	XXX	XXX	XXX	XXX	12/30/04	1840	XXX	XXX	XXX	XXX	XXX	XXX
4	XXX	XXX	XXX	XXX	02/11/05	1400	XXX	XXX	XXX	XXX	XXX	XXX
4	XXX	XXX	XXX	XXX	05/01/05	1970	XXX	XXX	XXX	XXX	XXX	XXX
4	XXX	XXX	XXX	XXX	8/30/2005	1000	2430	<0.001	<0.001	<0.001	<0.001	328
4	86.21	98.55	2	7	11/08/05	1510	4020	[0.000774]	<0.001	<0.001	<0.001	413
4	85.67	98.55	2.1	7	02/07/06	1550	3950	<0.001	<0.001	<0.001	<0.001	425

BD E-15 Leak Monitor Well #4

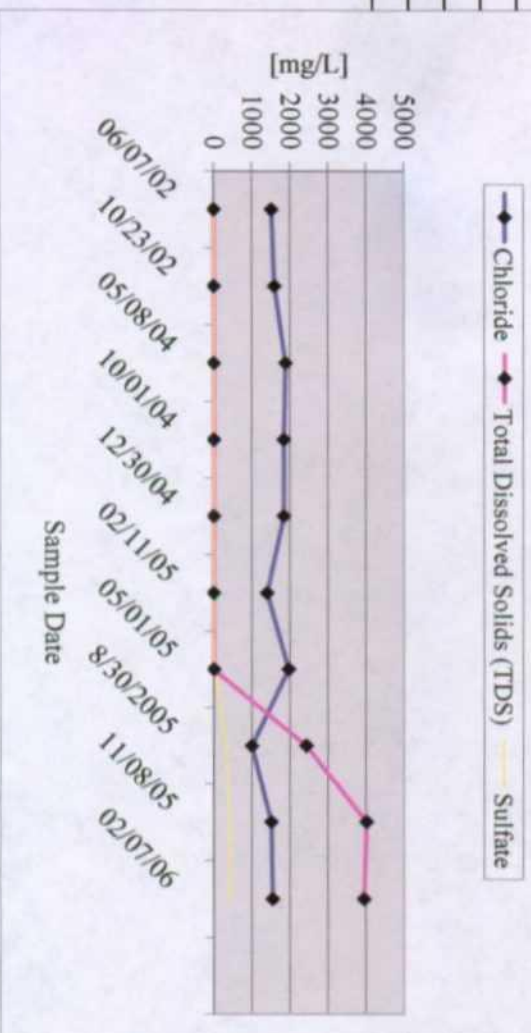

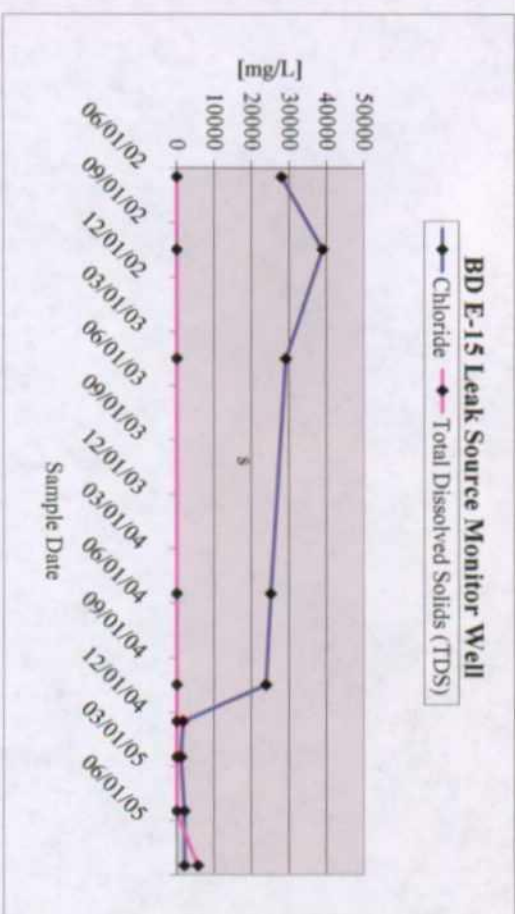
[illegible]

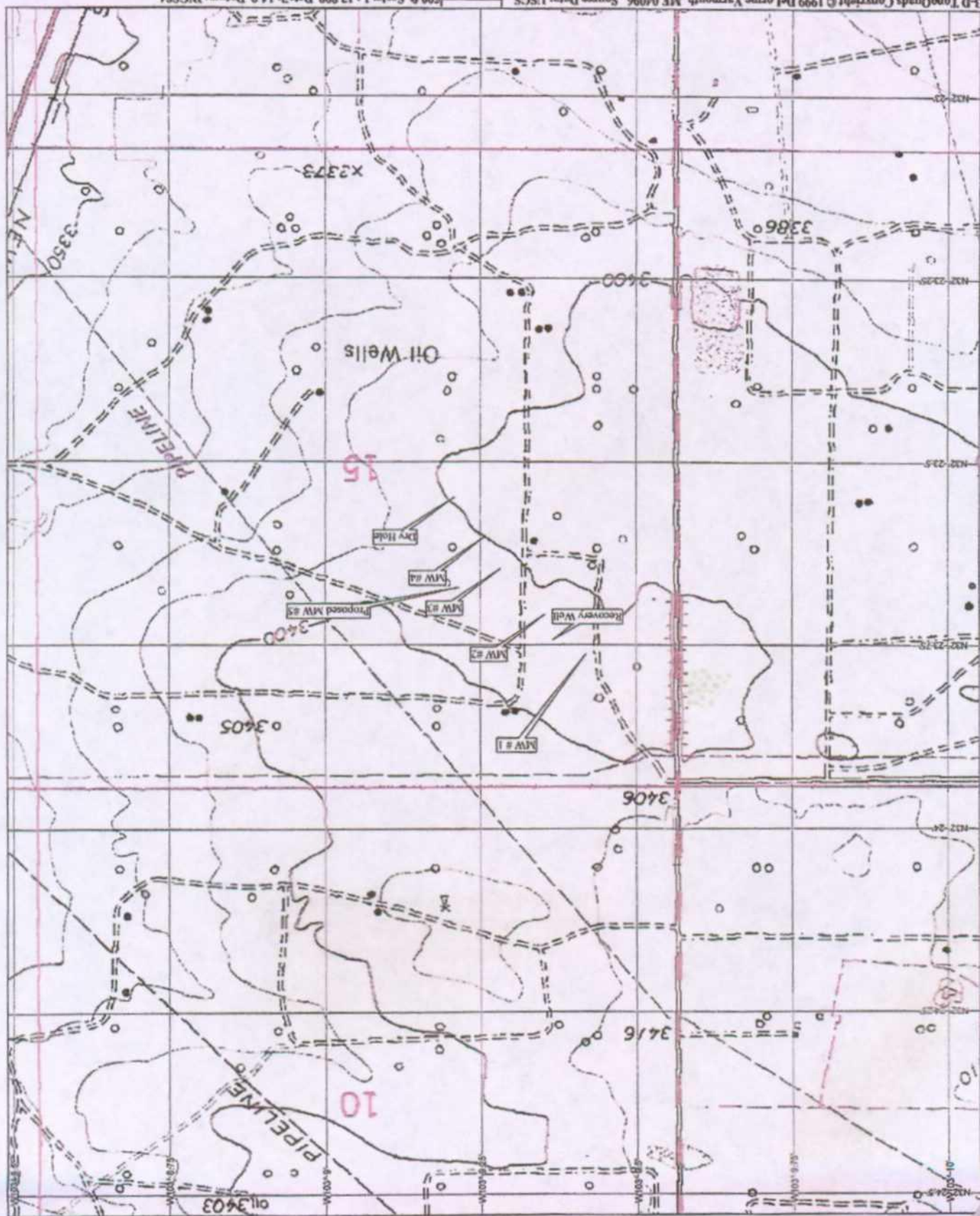

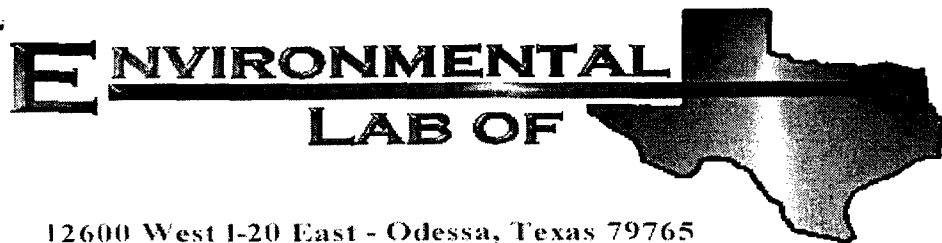

12600 West I-20 East - Odessa, Texas 79765

Analytical Report

Prepared for:

Kristin Farris-Pope
Rice Operating Co.
122 W. Taylor
Hobbs, NM 88240

Project: BD E-15 Leak
Project Number: None Given
Location: Lea County

Lab Order Number: 5K10008

Report Date: 11/18/05

Rice Operating Co.
122 W. Taylor
Hobbs NM, 88240

Project: BD E-15 Leak
Project Number: None Given
Project Manager: Kristin Farris-Pope

Fax: (505) 397-1471

Reported:
11/18/05 17:10

ANALYTICAL REPORT FOR SAMPLES

Sample ID	Laboratory ID	Matrix	Date Sampled	Date Received
Monitor Well #1	5K10008-01	Water	11/08/05 14:55	11/10/05 13:50
Monitor Well #2	5K10008-02	Water	11/08/05 11:20	11/10/05 13:50
Monitor Well #3	5K10008-03	Water	11/08/05 13:15	11/10/05 13:50
Monitor Well #4	5K10008-04	Water	11/08/05 10:10	11/10/05 13:50

Rice Operating Co.
122 W. Taylor
Hobbs NM, 88240

Project: BD E-15 Leak
Project Number: None Given
Project Manager: Kristin Farris-Pope

Fax: (505) 397-1471

Reported:
11/18/05 17:10

Organics by GC
Environmental Lab of Texas

Analyte	Result	Reporting Limit	Units	Dilution	Batch	Prepared	Analyzed	Method	Notes
Monitor Well #1 (5K10008-01) Water									
Benzene	ND	0.00100	mg/L	1	EK51108	11/11/05	11/14/05	EPA 8021B	
Toluene	ND	0.00100	"	"	"	"	"	"	
Ethylbenzene	ND	0.00100	"	"	"	"	"	"	
Xylene (p/m)	ND	0.00100	"	"	"	"	"	"	
Xylene (o)	ND	0.00100	"	"	"	"	"	"	
Surrogate: a,a,a-Trifluorotoluene		82.8 %	80-120		"	"	"	"	
Surrogate: 4-Bromofluorobenzene		81.2 %	80-120		"	"	"	"	
Monitor Well #2 (5K10008-02) Water									
Benzene	0.00116	0.00100	mg/L	1	EK51108	11/11/05	11/14/05	EPA 8021B	
Toluene	J [0.000814]	0.00100	"	"	"	"	"	"	
Ethylbenzene	ND	0.00100	"	"	"	"	"	"	
Xylene (p/m)	ND	0.00100	"	"	"	"	"	"	
Xylene (o)	ND	0.00100	"	"	"	"	"	"	
Surrogate: a,a,a-Trifluorotoluene		83.8 %	80-120		"	"	"	"	
Surrogate: 4-Bromofluorobenzene		80.8 %	80-120		"	"	"	"	
Monitor Well #3 (5K10008-03) Water									
Benzene	ND	0.00100	mg/L	1	EK51108	11/11/05	11/14/05	EPA 8021B	
Toluene	ND	0.00100	"	"	"	"	"	"	
Ethylbenzene	ND	0.00100	"	"	"	"	"	"	
Xylene (p/m)	ND	0.00100	"	"	"	"	"	"	
Xylene (o)	ND	0.00100	"	"	"	"	"	"	
Surrogate: a,a,a-Trifluorotoluene		83.2 %	80-120		"	"	"	"	
Surrogate: 4-Bromofluorobenzene		80.8 %	80-120		"	"	"	"	
Monitor Well #4 (5K10008-04) Water									
Benzene	J [0.000774]	0.00100	mg/L	1	EK51108	11/11/05	11/14/05	EPA 8021B	
Toluene	ND	0.00100	"	"	"	"	"	"	
Ethylbenzene	ND	0.00100	"	"	"	"	"	"	
Xylene (p/m)	ND	0.00100	"	"	"	"	"	"	
Xylene (o)	ND	0.00100	"	"	"	"	"	"	
Surrogate: a,a,a-Trifluorotoluene		82.3 %	80-120		"	"	"	"	
Surrogate: 4-Bromofluorobenzene		92.2 %	80-120		"	"	"	"	

Environmental Lab of Texas

The results in this report apply to the samples analyzed in accordance with the samples received in the laboratory. This analytical report must be reproduced in its entirety, with written approval of Environmental Lab of Texas.

Page 2 of 10

Rice Operating Co.
122 W. Taylor
Hobbs NM, 88240

Project: BD E-15 Leak
Project Number: None Given
Project Manager: Kristin Farris-Pope

Fax: (505) 397-1471

Reported:
11/22/05 08:14

General Chemistry Parameters by EPA / Standard Methods
Environmental Lab of Texas

Analyte	Result	Reporting Limit	Units	Dilution	Batch	Prepared	Analyzed	Method	Notes
Monitor Well #1 (5K10008-01) Water									
Total Alkalinity	234	4.00	mg/L	2	EK51814	11/18/05	11/18/05	EPA 310.2M	
Chloride	438	10.0	"	20	EK51609	11/15/05	11/16/05	EPA 300.0	
Total Dissolved Solids	1400	5.00	"	1	EK51604	11/14/05	11/15/05	EPA 160.1	
Sulfate	183	10.0	"	20	EK51609	11/15/05	11/16/05	EPA 300.0	
Monitor Well #2 (5K10008-02) Water									
Total Alkalinity	192	4.00	mg/L	2	EK51814	11/18/05	11/18/05	EPA 310.2M	
Chloride	17200	250	"	500	EK51609	11/15/05	11/16/05	EPA 300.0	
Total Dissolved Solids	28600	5.00	"	1	EK51604	11/14/05	11/15/05	EPA 160.1	
Sulfate	1140	250	"	500	EK51609	11/15/05	11/16/05	EPA 300.0	
Monitor Well #3 (5K10008-03) Water									
Total Alkalinity	100	4.00	mg/L	2	EK51814	11/18/05	11/18/05	EPA 310.2M	
Chloride	845	12.5	"	25	EK51609	11/15/05	11/16/05	EPA 300.0	
Total Dissolved Solids	1920	5.00	"	1	EK51604	11/14/05	11/15/05	EPA 160.1	
Sulfate	161	12.5	"	25	EK51609	11/15/05	11/16/05	EPA 300.0	
Monitor Well #4 (5K10008-04) Water									
Total Alkalinity	104	4.00	mg/L	2	EK51814	11/18/05	11/18/05	EPA 310.2M	
Chloride	1510	25.0	"	50	EK51609	11/15/05	11/16/05	EPA 300.0	
Total Dissolved Solids	4020	5.00	"	1	EK51604	11/14/05	11/15/05	EPA 160.1	
Sulfate	413	25.0	"	50	EK51609	11/15/05	11/16/05	EPA 300.0	

Rice Operating Co.
122 W. Taylor
Hobbs NM, 88240

Project: BD E-15 Leak
Project Number: None Given
Project Manager: Kristin Farris-Pope

Fax: (505) 397-1471

Reported:
11/18/05 17:10

Total Metals by EPA / Standard Methods
Environmental Lab of Texas

Analyte	Result	Reporting Limit	Units	Dilution	Batch	Prepared	Analyzed	Method	Notes
Monitor Well #1 (5K10008-01) Water									
Calcium	111	0.500	mg/L	50	EK51606	11/15/05	11/15/05	EPA 6010B	
Magnesium	74.4	0.0500	"	"	"	"	"	"	
Potassium	9.85	0.500	"	10	"	"	"	"	
Sodium	163	0.500	"	50	"	"	"	"	
Monitor Well #2 (5K10008-02) Water									
Calcium	2610	10.0	mg/L	1000	EK51606	11/15/05	11/15/05	EPA 6010B	
Magnesium	995	0.200	"	200	"	"	"	"	
Potassium	114	2.50	"	50	"	"	"	"	
Sodium	5500	50.0	"	5000	"	"	"	"	
Monitor Well #3 (5K10008-03) Water									
Calcium	144	0.500	mg/L	50	EK51606	11/15/05	11/15/05	EPA 6010B	
Magnesium	110	0.0500	"	"	"	"	"	"	
Potassium	12.9	0.500	"	10	"	"	"	"	
Sodium	139	0.500	"	50	"	"	"	"	
Monitor Well #4 (5K10008-04) Water									
Calcium	370	0.500	mg/L	50	EK51606	11/15/05	11/15/05	EPA 6010B	
Magnesium	232	0.0500	"	"	"	"	"	"	
Potassium	18.5	0.500	"	10	"	"	"	"	
Sodium	236	2.00	"	200	"	"	"	"	

Rice Operating Co.
122 W. Taylor
Hobbs NM, 88240

Project: BD E-15 Leak
Project Number: None Given
Project Manager: Kristin Farris-Pope

Fax: (505) 397-1471

Reported:
11/18/05 17:10

Organics by GC - Quality Control
Environmental Lab of Texas

Analyte	Result	Reporting Limit	Units	Spike Level	Source Result	%REC	%REC Limits	RPD	RPD Limit	Notes
---------	--------	--------------------	-------	----------------	------------------	------	----------------	-----	--------------	-------

Batch EK51108 - EPA 5030C (GC)

Blank (EK51108-BLK1)

Prepared: 11/11/05 Analyzed: 11/13/05

Benzene	ND	0.00100	mg/L							
Toluene	ND	0.00100	"							
Ethylbenzene	ND	0.00100	"							
Xylene (p/m)	ND	0.00100	"							
Xylene (o)	ND	0.00100	"							
Surrogate: a,a,a-Trifluorotoluene	0.0342		"	0.0400		85.5	80-120			
Surrogate: 4-Bromofluorobenzene	0.0321		"	0.0400		80.2	80-120			

LCS (EK51108-BS1)

Prepared: 11/11/05 Analyzed: 11/13/05

Benzene	0.0522	0.00100	mg/L	0.0500		104	80-120			
Toluene	0.0550	0.00100	"	0.0500		110	80-120			
Ethylbenzene	0.0546	0.00100	"	0.0500		109	80-120			
Xylene (p/m)	0.0998	0.00100	"	0.100		99.8	80-120			
Xylene (o)	0.0549	0.00100	"	0.0500		110	80-120			
Surrogate: a,a,a-Trifluorotoluene	0.0354		"	0.0400		88.5	80-120			
Surrogate: 4-Bromofluorobenzene	0.0370		"	0.0400		92.5	80-120			

Calibration Check (EK51108-CCV1)

Prepared: 11/11/05 Analyzed: 11/14/05

Benzene	47.8		ug/l	50.0		95.6	80-120			
Toluene	49.4		"	50.0		98.8	80-120			
Ethylbenzene	48.6		"	50.0		97.2	80-120			
Xylene (p/m)	88.7		"	100		88.7	80-120			
Xylene (o)	49.8		"	50.0		99.6	80-120			
Surrogate: a,a,a-Trifluorotoluene	0.0331		mg/L	0.0400		82.8	80-120			
Surrogate: 4-Bromofluorobenzene	0.0360		"	0.0400		90.0	80-120			

Matrix Spike (EK51108-MS1)

Source: 5K11009-01

Prepared: 11/11/05 Analyzed: 11/14/05

Benzene	0.0485	0.00100	mg/L	0.0500	ND	97.0	80-120			
Toluene	0.0496	0.00100	"	0.0500	ND	99.2	80-120			
Ethylbenzene	0.0497	0.00100	"	0.0500	ND	99.4	80-120			
Xylene (p/m)	0.0896	0.00100	"	0.100	ND	89.6	80-120			
Xylene (o)	0.0508	0.00100	"	0.0500	ND	102	80-120			
Surrogate: a,a,a-Trifluorotoluene	0.0328		"	0.0400		82.0	80-120			
Surrogate: 4-Bromofluorobenzene	0.0392		"	0.0400		98.0	80-120			

Rice Operating Co.
122 W. Taylor
Hobbs NM, 88240

Project: BD E-15 Leak
Project Number: None Given
Project Manager: Kristin Farris-Pope

Fax: (505) 397-1471

Reported:
11/18/05 17:10

Organics by GC - Quality Control
Environmental Lab of Texas

Analyte	Result	Reporting Limit	Units	Spike Level	Source Result	%REC	%REC Limits	RPD	RPD Limit	Notes
---------	--------	--------------------	-------	----------------	------------------	------	----------------	-----	--------------	-------

Batch EK51108 - EPA 5030C (GC)

Matrix Spike Dup (EK51108-MSD1)

Source: 5K11009-01

Prepared: 11/11/05

Analyzed: 11/14/05

Benzene	0.0490	0.00100	mg/L	0.0500	ND	98.0	80-120	1.03	20	
Toluene	0.0514	0.00100	"	0.0500	ND	103	80-120	3.76	20	
Ethylbenzene	0.0514	0.00100	"	0.0500	ND	103	80-120	3.56	20	
Xylene (p/m)	0.0919	0.00100	"	0.100	ND	91.9	80-120	2.53	20	
Xylene (o)	0.0521	0.00100	"	0.0500	ND	104	80-120	1.94	20	
Surrogate: a,a,a-Trifluorotoluene	0.0321		"	0.0400		80.2	80-120			
Surrogate: 4-Bromofluorobenzene	0.0408		"	0.0400		102	80-120			

Rice Operating Co.
122 W. Taylor
Hobbs NM, 88240

Project: BD E-15 Leak
Project Number: None Given
Project Manager: Kristin Farris-Pope

Fax: (505) 397-1471

Reported:
11/18/05 17:10

General Chemistry Parameters by EPA / Standard Methods - Quality Control
Environmental Lab of Texas

Analyte	Result	Reporting Limit	Units	Spike Level	Source Result	%REC	%REC Limits	RPD	RPD Limit	Notes
---------	--------	--------------------	-------	----------------	------------------	------	----------------	-----	--------------	-------

Batch EK51604 - General Preparation (WetChem)

Blank (EK51604-BLK1) Prepared: 11/14/05 Analyzed: 11/15/05

Total Dissolved Solids ND 5.00 mg/L

Duplicate (EK51604-DUP1) Source: 5K10007-01 Prepared: 11/14/05 Analyzed: 11/15/05

Total Dissolved Solids 1060 5.00 mg/L 1020 3.85 5

Batch EK51609 - General Preparation (WetChem)

Blank (EK51609-BLK1) Prepared: 11/15/05 Analyzed: 11/16/05

Sulfate ND 0.500 mg/L

Chloride ND 0.500 "

LCS (EK51609-BS1) Prepared: 11/15/05 Analyzed: 11/16/05

Chloride 8.47 mg/L 10.0 84.7 80-120

Sulfate 9.44 " 10.0 94.4 80-120

Calibration Check (EK51609-CCV1) Prepared: 11/15/05 Analyzed: 11/16/05

Sulfate 9.63 mg/L 10.0 96.3 80-120

Chloride 8.39 " 10.0 83.9 80-120

Duplicate (EK51609-DUP1) Source: 5K10007-01 Prepared: 11/15/05 Analyzed: 11/16/05

Sulfate 194 10.0 mg/L 197 1.53 20

Chloride 228 10.0 " 233 2.17 20

Batch EK51814 - General Preparation (WetChem)

Blank (EK51814-BLK1) Prepared & Analyzed: 11/18/05

Total Alkalinity ND 2.00 mg/L

Rice Operating Co.
122 W. Taylor
Hobbs NM, 88240

Project: BD E-15 Leak
Project Number: None Given
Project Manager: Kristin Farris-Pope

Fax: (505) 397-1471

Reported:
11/18/05 17:10

General Chemistry Parameters by EPA / Standard Methods - Quality Control
Environmental Lab of Texas

Analyte	Result	Reporting Limit	Units	Spike Level	Source Result	%REC	%REC Limits	RPD	RPD Limit	Notes
---------	--------	--------------------	-------	----------------	------------------	------	----------------	-----	--------------	-------

Batch EK51814 - General Preparation (WetChem)

Duplicate (EK51814-DUP1)

Source: 5K10007-01

Prepared & Analyzed: 11/18/05

Total Alkalinity	166	4.00	mg/L		168			1.20	20	
------------------	-----	------	------	--	-----	--	--	------	----	--

Reference (EK51814-SRM1)

Prepared & Analyzed: 11/18/05

Bicarbonate Alkalinity	229		mg/L	200		114	80-120			
------------------------	-----	--	------	-----	--	-----	--------	--	--	--

Rice Operating Co.
122 W. Taylor
Hobbs NM, 88240

Project: BD E-15 Leak
Project Number: None Given
Project Manager: Kristin Farris-Pope

Fax: (505) 397-1471

Reported:
11/18/05 17:10

Total Metals by EPA / Standard Methods - Quality Control
Environmental Lab of Texas

Analyte	Result	Reporting Limit	Units	Spike Level	Source Result	%REC	%REC Limits	RPD	RPD Limit	Notes
---------	--------	--------------------	-------	----------------	------------------	------	----------------	-----	--------------	-------

Batch EK51606 - 6010B/No Digestion

Blank (EK51606-BLK1)

Prepared & Analyzed: 11/15/05

Calcium	ND	0.0100	mg/L							
Magnesium	ND	0.00100	"							
Potassium	ND	0.0500	"							
Sodium	ND	0.0100	"							

Calibration Check (EK51606-CCV1)

Prepared & Analyzed: 11/15/05

Calcium	1.85		mg/L	2.00		92.5	85-115			
Magnesium	1.91		"	2.00		95.5	85-115			
Potassium	2.01		"	2.00		100	85-115			
Sodium	1.83		"	2.00		91.5	85-115			

Duplicate (EK51606-DUP1)

Source: 5K10003-01

Prepared & Analyzed: 11/15/05

Calcium	73.5	0.100	mg/L		75.6			2.82	20	
Magnesium	39.0	0.0100	"		37.0			5.26	20	
Potassium	9.81	0.500	"		9.50			3.21	20	
Sodium	223	0.500	"		231			3.52	20	

Rice Operating Co.
122 W. Taylor
Hobbs NM, 88240

Project: BD E-15 Leak
Project Number: None Given
Project Manager: Kristin Farris-Pope

Fax: (505) 397-1471

Reported:
11/18/05 17:10

Notes and Definitions

DET Analyte DETECTED
ND Analyte NOT DETECTED at or above the reporting limit
NR Not Reported
dry Sample results reported on a dry weight basis
RPD Relative Percent Difference
LCS Laboratory Control Spike
MS Matrix Spike
Dup Duplicate

Report Approved By:

Raland K. Tuttle

Date:

11-18-05

Raland K. Tuttle, Lab Manager
Celey D. Keene, Lab Director, Org. Tech Director
Peggy Allen, QA Officer

Jeanne Mc Murrey, Inorg. Tech Director
LaTasha Cornish, Chemist
Sandra Sanchez, Lab Tech.

This material is intended only for the use of the individual (s) or entity to whom it is addressed, and may contain information that is privileged and confidential.

If you have received this material in error, please notify us immediately at 432-563-1800.

12600 West I-20 East
Odessa, Texas 79765

Phone: 432-563-1800
Fax: 432-563-1713

CHAIN OF CUSTODY RECORD AND ANALYSIS REQUEST

Project Manager: Kristin Farris Pope
kpriceswd@valornet.com

Company Name RICE Operating Company

Company Address: 122 W. Taylor Street

City/State/Zip: Hobbs, New Mexico 88240

Telephone No: (505) 393-9174

Fax No: (505) 397-1471

Sampler Signature: Rozanne Johnson (505) 631-9310

Email: rozanne@valornet.com

Project Name:

Project #:

Project Loc: Lea County

PO#:

[illegible]

Environmental Lab of Texas

Variance / Corrective Action Report – Sample Log-In

Client: Rice Op.

Date/Time: 11/10/05 1:50

Order #: SK10008

Initials: CK

Sample Receipt Checklist

Temperature of container/cooler?	Yes	No	<u>-1.5</u> C
Shipping container/cooler in good condition?	<input checked="" type="checkbox"/>	No	
Custody Seals intact on shipping container/cooler?	<input checked="" type="checkbox"/>	No	Not present
Custody Seals intact on sample bottles?	<input checked="" type="checkbox"/>	No	Not present
Chain of custody present?	<input checked="" type="checkbox"/>	No	
Sample Instructions complete on Chain of Custody?	<input checked="" type="checkbox"/>	No	
Chain of Custody signed when relinquished and received?	<input checked="" type="checkbox"/>	No	
Chain of custody agrees with sample label(s)	<input checked="" type="checkbox"/>	No	
Container labels legible and intact?	<input checked="" type="checkbox"/>	No	
Sample Matrix and properties same as on chain of custody?	<input checked="" type="checkbox"/>	No	
Samples in proper container/bottle?	<input checked="" type="checkbox"/>	No	
Samples properly preserved?	<input checked="" type="checkbox"/>	No	
Sample bottles intact?	<input checked="" type="checkbox"/>	No	
Preservations documented on Chain of Custody?	<input checked="" type="checkbox"/>	No	
Containers documented on Chain of Custody?	<input checked="" type="checkbox"/>	No	
Sufficient sample amount for indicated test?	<input checked="" type="checkbox"/>	No	
All samples received within sufficient hold time?	<input checked="" type="checkbox"/>	No	
VOC samples have zero headspace?	<input checked="" type="checkbox"/>	No	Not Applicable

Other observations:

Variance Documentation:

Contact Person: - _____ Date/Time: _____ Contacted by: _____
Regarding: _____

Corrective Action Taken:

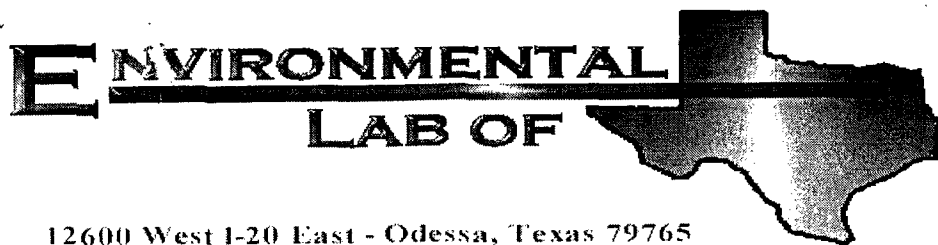

12600 West I-20 East - Odessa, Texas 79765

Analytical Report

Prepared for:

Mike Griffin

WHOLE EARTH ENVIRONMENTAL

2103 Arbor Cove

Katy, TX 77494

BD leak

Project: E-15

Project Number: None Given

Location: Eunice, NM

Lab Order Number: 5H30014

Report Date: 09/07/05

WHOLE EARTH ENVIRONMENTAL
2103 Arbor Cove
Katy TX, 77494

Project: E-15
Project Number: None Given
Project Manager: Mike Griffin

Fax: (281) 394-2051

Reported:
09/07/05 12:19

ANALYTICAL REPORT FOR SAMPLES

Sample ID	Laboratory ID	Matrix	Date Sampled	Date Received
Queto Northwest (2)	5H30014-01	Water	08/30/05 08:05	08/30/05 15:22
Queto Source Well (1)	5H30014-02	Water	08/30/05 08:24	08/30/05 15:22
Pit Center (3)	5H30014-03	Water	08/30/05 08:42	08/30/05 15:22
Mid Southeast (4)	5H30014-04	Water	08/30/05 09:12	08/30/05 15:22
Far Southeast	5H30014-05	Water	08/30/05 09:20	08/30/05 15:22

WHOLE EARTH ENVIRONMENTAL
2103 Arbor Cove
Katy TX, 77494

Project: E-15
Project Number: None Given
Project Manager: Mike Griffin

Fax: (281) 394-2051

Reported:
09/07/05 12:19

Organics by GC
Environmental Lab of Texas

Analyte	Result	Reporting Limit	Units	Dilution	Batch	Prepared	Analyzed	Method	Notes
Queto Northwest (2) (5H30014-01) Water									
Benzene	ND	0.00100	mg/L	1	EI50105	09/01/05	09/01/05	EPA 8021B	
Toluene	ND	0.00100	"	"	"	"	"	"	
Ethylbenzene	ND	0.00100	"	"	"	"	"	"	
Xylene (p/m)	ND	0.00100	"	"	"	"	"	"	
Xylene (o)	ND	0.00100	"	"	"	"	"	"	
Surrogate: a,a,a-Trifluorotoluene		88.6 %	80-120		"	"	"	"	
Surrogate: 4-Bromofluorobenzene		81.3 %	80-120		"	"	"	"	
Queto Source Well (1) (5H30014-02) Water									
Benzene	ND	0.00100	mg/L	1	EI50105	09/01/05	09/01/05	EPA 8021B	
Toluene	ND	0.00100	"	"	"	"	"	"	
Ethylbenzene	ND	0.00100	"	"	"	"	"	"	
Xylene (p/m)	ND	0.00100	"	"	"	"	"	"	
Xylene (o)	ND	0.00100	"	"	"	"	"	"	
Surrogate: a,a,a-Trifluorotoluene		89.8 %	80-120		"	"	"	"	
Surrogate: 4-Bromofluorobenzene		82.6 %	80-120		"	"	"	"	
Pit Center (3) (5H30014-03) Water									
Benzene	ND	0.00100	mg/L	1	EI50105	09/01/05	09/01/05	EPA 8021B	
Toluene	ND	0.00100	"	"	"	"	"	"	
Ethylbenzene	ND	0.00100	"	"	"	"	"	"	
Xylene (p/m)	ND	0.00100	"	"	"	"	"	"	
Xylene (o)	ND	0.00100	"	"	"	"	"	"	
Surrogate: a,a,a-Trifluorotoluene		84.2 %	80-120		"	"	"	"	
Surrogate: 4-Bromofluorobenzene		85.7 %	80-120		"	"	"	"	
Mid Southeast (4) (5H30014-04) Water									
Benzene	ND	0.00100	mg/L	1	EI50105	09/01/05	09/01/05	EPA 8021B	
Toluene	ND	0.00100	"	"	"	"	"	"	
Ethylbenzene	ND	0.00100	"	"	"	"	"	"	
Xylene (p/m)	ND	0.00100	"	"	"	"	"	"	
Xylene (o)	ND	0.00100	"	"	"	"	"	"	
Surrogate: a,a,a-Trifluorotoluene		93.0 %	80-120		"	"	"	"	
Surrogate: 4-Bromofluorobenzene		91.3 %	80-120		"	"	"	"	

WHOLE EARTH ENVIRONMENTAL
2103 Arbor Cove
Katy TX, 77494

Project: E-15
Project Number: None Given
Project Manager: Mike Griffin

Fax: (281) 394-2051

Reported:
09/07/05 12:19

Organics by GC
Environmental Lab of Texas

Analyte	Result	Reporting Limit	Units	Dilution	Batch	Prepared	Analyzed	Method	Notes
Far Southeast (5H30014-05) Water									
Benzene	ND	0.00100	mg/L	1	E150105	09/01/05	09/01/05	EPA 8021B	
Toluene	ND	0.00100	"	"	"	"	"	"	
Ethylbenzene	ND	0.00100	"	"	"	"	"	"	
Xylene (p/m)	ND	0.00100	"	"	"	"	"	"	
Xylene (o)	ND	0.00100	"	"	"	"	"	"	
<i>Surrogate: a,a,a-Trifluorotoluene</i>		91.3 %	80-120		"	"	"	"	
<i>Surrogate: 4-Bromofluorobenzene</i>		89.8 %	80-120		"	"	"	"	

WHOLE EARTH ENVIRONMENTAL
2103 Arbor Cove
Katy TX, 77494

Project: E-15
Project Number: None Given
Project Manager: Mike Griffin

Fax: (281) 394-2051

Reported:
09/07/05 12:19

General Chemistry Parameters by EPA / Standard Methods
Environmental Lab of Texas

Analyte	Result	Reporting Limit	Units	Dilution	Batch	Prepared	Analyzed	Method	Notes
Queto Northwest (2) (5H30014-01) Water									
Carbonate Alkalinity	ND	0.100	mg/L	1	EI50101	08/31/05	08/31/05	EPA 310.2M	
Bicarbonate Alkalinity	217	2.00	"	"	"	"	"	"	
Hydroxide Alkalinity	ND	0.100	"	"	"	"	"	"	
Chloride	676	10.0	"	20	EH53109	08/31/05	08/31/05	EPA 300.0	
Total Dissolved Solids	1810	5.00	"	1	EI50208	08/31/05	08/31/05	EPA 160.1	
Sulfate	229	10.0	"	20	EH53109	08/31/05	08/31/05	EPA 300.0	
Queto Source Well (1) (5H30014-02) Water									
Carbonate Alkalinity	ND	0.100	mg/L	1	EI50101	08/31/05	08/31/05	EPA 310.2M	
Bicarbonate Alkalinity	316	2.00	"	"	"	"	"	"	
Hydroxide Alkalinity	ND	0.100	"	"	"	"	"	"	
Chloride	1760	25.0	"	50	EH53109	08/31/05	08/31/05	EPA 300.0	
Total Dissolved Solids	3350	5.00	"	1	EI50208	08/31/05	08/31/05	EPA 160.1	
Sulfate	215	25.0	"	50	EH53109	08/31/05	08/31/05	EPA 300.0	
Pit Center (3) (5H30014-03) Water									
Carbonate Alkalinity	ND	0.100	mg/L	1	EI50101	08/31/05	08/31/05	EPA 310.2M	
Bicarbonate Alkalinity	195	2.00	"	"	"	"	"	"	
Hydroxide Alkalinity	ND	0.100	"	"	"	"	"	"	
Chloride	24400	250	"	500	EH53109	08/31/05	08/31/05	EPA 300.0	
Total Dissolved Solids	39300	5.00	"	1	EI50208	08/31/05	08/31/05	EPA 160.1	
Sulfate	797	25.0	"	50	EH53109	08/31/05	08/31/05	EPA 300.0	
Mid Southeast (4) (5H30014-04) Water									
Carbonate Alkalinity	ND	0.100	mg/L	1	EI50101	08/31/05	08/31/05	EPA 310.2M	
Bicarbonate Alkalinity	118	2.00	"	"	"	"	"	"	
Hydroxide Alkalinity	ND	0.100	"	"	"	"	"	"	
Chloride	1000	12.5	"	25	EH53109	08/31/05	08/31/05	EPA 300.0	
Total Dissolved Solids	2430	5.00	"	1	EI50208	08/31/05	08/31/05	EPA 160.1	
Sulfate	328	12.5	"	25	EH53109	08/31/05	08/31/05	EPA 300.0	

Environmental Lab of Texas

The results in this report apply to the samples analyzed in accordance with the samples received in the laboratory. This analytical report must be reproduced in its entirety, with written approval of Environmental Lab of Texas.

Page 4 of 12

WHOLE EARTH ENVIRONMENTAL
2103 Arbor Cove
Katy TX, 77494

Project: E-15
Project Number: None Given
Project Manager: Mike Griffin

Fax: (281) 394-2051

Reported:
09/12/05 16:16

General Chemistry Parameters by EPA / Standard Methods
Environmental Lab of Texas

Analyte	Result	Reporting Limit	Units	Dilution	Batch	Prepared	Analyzed	Method	Notes
Far Southeast (5H30014-05) Water									
Carbonate Alkalinity	ND	0.100	mg/L	1	EI50101	08/31/05	08/31/05	EPA 310.2M	
Bicarbonate Alkalinity	116	2.00	"	"	"	"	"	"	
Hydroxide Alkalinity	ND	0.100	"	"	"	"	"	"	
Chloride	2010	20.0	"	40	EH53109	08/31/05	08/31/05	EPA 300.0	
Total Dissolved Solids	5660	5.00	"	1	EI50208	08/31/05	08/31/05	EPA 160.1	
Sulfate	695	20.0	"	40	EH53109	08/31/05	08/31/05	EPA 300.0	

WHOLE EARTH ENVIRONMENTAL
2103 Arbor Cove
Katy TX, 77494

Project: E-15
Project Number: None Given
Project Manager: Mike Griffin

Fax: (281) 394-2051

Reported:
09/12/05 16:16

Total Metals by EPA / Standard Methods
Environmental Lab of Texas

Analyte	Result	Reporting Limit	Units	Dilution	Batch	Prepared	Analyzed	Method	Notes
Queto Northwest (2) (5H30014-01) Water									
Calcium	195	0.500	mg/L	50	EI50708	09/06/05	09/06/05	EPA 6010B	
Magnesium	126	0.0500	"	"	"	"	"	"	
Potassium	13.6	0.500	"	10	"	"	"	"	
Sodium	204	0.500	"	50	"	"	"	"	
Queto Source Well (1) (5H30014-02) Water									
Calcium	115	0.500	mg/L	50	EI50708	09/06/05	09/06/05	EPA 6010B	
Magnesium	82.4	0.0500	"	"	"	"	"	"	
Potassium	31.2	0.500	"	10	"	"	"	"	
Sodium	1140	2.00	"	200	"	"	"	"	
Pit Center (3) (5H30014-03) Water									
Calcium	3150	20.0	mg/L	2000	EI50708	09/06/05	09/06/05	EPA 6010B	
Magnesium	1240	0.400	"	400	"	"	"	"	
Potassium	158	2.50	"	50	"	"	"	"	
Sodium	10900	20.0	"	2000	"	"	"	"	
Mid Southeast (4) (5H30014-04) Water									
Calcium	214	0.500	mg/L	50	EI50708	09/06/05	09/06/05	EPA 6010B	
Magnesium	147	0.0500	"	"	"	"	"	"	
Potassium	14.3	0.500	"	10	"	"	"	"	
Sodium	169	0.500	"	50	"	"	"	"	
Far Southeast (5H30014-05) Water									
Calcium	849	4.00	mg/L	400	EI50708	09/06/05	09/06/05	EPA 6010B	
Magnesium	451	0.200	"	200	"	"	"	"	
Potassium	23.2	0.500	"	10	"	"	"	"	
Sodium	454	4.00	"	400	"	"	"	"	

WHOLE EARTH ENVIRONMENTAL
2103 Arbor Cove
Katy TX, 77494

Project: E-15
Project Number: None Given
Project Manager: Mike Griffin

Fax: (281) 394-2051

Reported:
09/07/05 12:19

Organics by GC - Quality Control
Environmental Lab of Texas

Analyte	Result	Reporting Limit	Units	Spike Level	Source Result	%REC	%REC Limits	RPD	RPD Limit	Notes
---------	--------	-----------------	-------	-------------	---------------	------	-------------	-----	-----------	-------

Batch EI50105 - EPA 5030C (GC)

Blank (EI50105-BLK1)

Prepared & Analyzed: 09/01/05

Benzene	ND	0.00100	mg/L							
Toluene	ND	0.00100	"							
Ethylbenzene	ND	0.00100	"							
Xylene (p/m)	ND	0.00100	"							
Xylene (o)	ND	0.00100	"							
Surrogate: a,a,a-Trifluorotoluene	92.2		ug/l	100		92.2	80-120			
Surrogate: 4-Bromofluorobenzene	81.2		"	100		81.2	80-120			

LCS (EI50105-BS1)

Prepared & Analyzed: 09/01/05

Benzene	80.9		ug/l	100		80.9	80-120			
Toluene	82.0		"	100		82.0	80-120			
Ethylbenzene	94.1		"	100		94.1	80-120			
Xylene (p/m)	185		"	200		92.5	80-120			
Xylene (o)	97.3		"	100		97.3	80-120			
Surrogate: a,a,a-Trifluorotoluene	101		"	100		101	80-120			
Surrogate: 4-Bromofluorobenzene	104		"	100		104	80-120			

Calibration Check (EI50105-CCV1)

Prepared & Analyzed: 09/01/05

Benzene	84.5		ug/l	100		84.5	80-120			
Toluene	82.2		"	100		82.2	80-120			
Ethylbenzene	89.0		"	100		89.0	80-120			
Xylene (p/m)	176		"	200		88.0	80-120			
Xylene (o)	89.6		"	100		89.6	80-120			
Surrogate: a,a,a-Trifluorotoluene	105		"	100		105	80-120			
Surrogate: 4-Bromofluorobenzene	106		"	100		106	80-120			

Matrix Spike (EI50105-MS1)

Source: 5H30013-01

Prepared: 09/01/05 Analyzed: 09/02/05

Benzene	83.3		ug/l	100	ND	83.3	80-120			
Toluene	83.4		"	100	ND	83.4	80-120			
Ethylbenzene	95.5		"	100	ND	95.5	80-120			
Xylene (p/m)	187		"	200	ND	93.5	80-120			
Xylene (o)	97.7		"	100	ND	97.7	80-120			
Surrogate: a,a,a-Trifluorotoluene	103		"	100		103	80-120			
Surrogate: 4-Bromofluorobenzene	110		"	100		110	80-120			

WHOLE EARTH ENVIRONMENTAL
2103 Arbor Cove
Katy TX, 77494

Project: E-15
Project Number: None Given
Project Manager: Mike Griffin

Fax: (281) 394-2051

Reported:
09/07/05 12:19

Organics by GC - Quality Control
Environmental Lab of Texas

Analyte	Result	Reporting Limit	Units	Spike Level	Source Result	%REC	%REC Limits	RPD	RPD Limit	Notes
---------	--------	--------------------	-------	----------------	------------------	------	----------------	-----	--------------	-------

Batch EI50105 - EPA 5030C (GC)

Matrix Spike Dup (EI50105-MSD1) **Source: 5H30013-01** Prepared: 09/01/05 Analyzed: 09/02/05

Benzene	82.3		ug/l	100	ND	82.3	80-120	1.21	20	
Toluene	84.0		"	100	ND	84.0	80-120	0.717	20	
Ethylbenzene	98.7		"	100	ND	98.7	80-120	3.30	20	
Xylene (p/m)	194		"	200	ND	97.0	80-120	3.67	20	
Xylene (o)	103		"	100	ND	103	80-120	5.28	20	
Surrogate: <i>a,a,a</i> -Trifluorotoluene	100		"	100		100	80-120			
Surrogate: 4-Bromofluorobenzene	112		"	100		112	80-120			

Environmental Lab of Texas

The results in this report apply to the samples analyzed in accordance with the samples received in the laboratory. This analytical report must be reproduced in its entirety, with written approval of Environmental Lab of Texas.

Page 8 of 12

WHOLE EARTH ENVIRONMENTAL
2103 Arbor Cove
Katy TX, 77494

Project: E-15
Project Number: None Given
Project Manager: Mike Griffin

Fax: (281) 394-2051

Reported:
09/07/05 12:19

General Chemistry Parameters by EPA / Standard Methods - Quality Control
Environmental Lab of Texas

Analyte	Result	Reporting Limit	Units	Spike Level	Source Result	%REC	%REC Limits	RPD	RPD Limit	Notes
---------	--------	--------------------	-------	----------------	------------------	------	----------------	-----	--------------	-------

Batch EH53109 - General Preparation (WetChem)

Blank (EH53109-BLK1)

Prepared & Analyzed: 08/31/05

Sulfate	ND	0.500	mg/L							
Chloride	ND	0.500	"							

LCS (EH53109-BS1)

Prepared & Analyzed: 08/31/05

Chloride	9.62		mg/L	10.0		96.2	80-120			
Sulfate	8.52		"	10.0		85.2	80-120			

Calibration Check (EH53109-CCV1)

Prepared & Analyzed: 08/31/05

Chloride	9.02		mg/L	10.0		90.2	80-120			
Sulfate	8.42		"	10.0		84.2	80-120			

Duplicate (EH53109-DUP1)

Source: 5H30012-01

Prepared & Analyzed: 08/31/05

Chloride	2330	25.0	mg/L		2380			2.12	20	
Sulfate	2120	25.0	"		2170			2.33	20	

Batch EI50101 - General Preparation (WetChem)

Blank (EI50101-BLK1)

Prepared & Analyzed: 08/31/05

Total Alkalinity	ND	2.00	mg/L							
------------------	----	------	------	--	--	--	--	--	--	--

Duplicate (EI50101-DUP1)

Source: 5H30013-01

Prepared & Analyzed: 08/31/05

Carbonate Alkalinity	0.00	0.100	mg/L		0.00				20	
Bicarbonate Alkalinity	249	2.00	"		248			0.402	20	
Hydroxide Alkalinity	0.00	0.100	"		0.00				20	

Reference (EI50101-SRM1)

Prepared & Analyzed: 08/31/05

Bicarbonate Alkalinity	230		mg/L	200		115	80-120			
------------------------	-----	--	------	-----	--	-----	--------	--	--	--

WHOLE EARTH ENVIRONMENTAL
2103 Arbor Cove
Katy TX, 77494

Project: E-15
Project Number: None Given
Project Manager: Mike Griffin

Fax: (281) 394-2051

Reported:
09/07/05 12:19

General Chemistry Parameters by EPA / Standard Methods - Quality Control
Environmental Lab of Texas

Analyte	Result	Reporting Limit	Units	Spike Level	Source Result	%REC	%REC Limits	RPD	RPD Limit	Notes
---------	--------	--------------------	-------	----------------	------------------	------	----------------	-----	--------------	-------

Batch EI50208 - General Preparation (WetChem)

Blank (EI50208-BLK1)

Prepared & Analyzed: 08/31/05

Total Dissolved Solids ND 5.00 mg/L

Duplicate (EI50208-DUP1)

Source: 5H30012-01

Prepared & Analyzed: 08/31/05

Total Dissolved Solids 3870 5.00 mg/L 3830 1.04 5

WHOLE EARTH ENVIRONMENTAL
2103 Arbor Cove
Katy TX, 77494

Project: E-15
Project Number: None Given
Project Manager: Mike Griffin

Fax: (281) 394-2051

Reported:
09/07/05 12:19

Total Metals by EPA / Standard Methods - Quality Control
Environmental Lab of Texas

Analyte	Result	Reporting Limit	Units	Spike Level	Source Result	%REC	%REC Limits	RPD	RPD Limit	Notes
---------	--------	--------------------	-------	----------------	------------------	------	----------------	-----	--------------	-------

Batch EI50708 - 6010B/No Digestion

Blank (EI50708-BLK1)

Prepared & Analyzed: 09/06/05

Calcium	ND	0.0100	mg/L
Magnesium	ND	0.00100	"
Potassium	ND	0.0500	"
Sodium	ND	0.0100	"

Calibration Check (EI50708-CCV1)

Prepared & Analyzed: 09/06/05

Calcium	2.14		mg/L	2.00	107	85-115
Magnesium	2.19		"	2.00	110	85-115
Potassium	1.77		"	2.00	88.5	85-115
Sodium	1.86		"	2.00	93.0	85-115

Duplicate (EI50708-DUP1)

Source: 5H18012-01

Prepared & Analyzed: 09/06/05

Calcium	19.4	0.100	mg/L	19.8		2.04	20
Magnesium	22.1	0.0100	"	23.2		4.86	20
Potassium	22.4	0.500	"	23.3		3.94	20
Sodium	51.3	0.100	"	51.0		0.587	20

WHOLE EARTH ENVIRONMENTAL
2103 Arbor Cove
Katy TX, 77494

Project: E-15
Project Number: None Given
Project Manager: Mike Griffin

Fax: (281) 394-2051

Reported:
09/07/05 12:19

Notes and Definitions

DET Analyte DETECTED
ND Analyte NOT DETECTED at or above the reporting limit
NR Not Reported
dry Sample results reported on a dry weight basis
RPD Relative Percent Difference
LCS Laboratory Control Spike
MS Matrix Spike
Dup Duplicate

Report Approved By: Raland K Tuttle Date: 9-12-05

Raland K. Tuttle, Lab Manager
Celey D. Keene, Lab Director, Org. Tech Director
Peggy Allen, QA Officer

Jeanne Mc Murrey, Inorg. Tech Director
LaTasha Cornish, Chemist
Sandra Sanchez, Lab Tech.

This material is intended only for the use of the individual (s) or entity to whom it is addressed, and may contain information that is privileged and confidential.

If you have received this material in error, please notify us immediately at 432-563-1800.

12600 West I-20 East
Odessa, Texas 79763
Phone: 915-563-1800
Fax: 915-563-1713

CHAIN OF CUSTODY RECORD AND ANALYSIS REQUEST

Project Manager:

Project Name: E-15

Company Name Whole Earth Environmental, Inc.

Project #:

Company Address: 2103 Arbor Cove

Project Loc: Eunice, NM

City/State/Zip: Katy, Tx. 77084

PO#:

Telephone No: 281.394.2050

Fax No: (281) 394.2051

Sampler Signature:[illegible]

Environmental Lab of Texas

Variance / Corrective Action Report – Sample Log-In

Client: Whole Earth

Date/Time: 9/30/05

Order #: 5H30014

Initials: CR

Sample Receipt Checklist

Temperature of container/cooler?	Yes	No	0.0 C
Shipping container/cooler in good condition?	<u>Yes</u>	No	
Custody Seals intact on shipping container/cooler?	Yes	No	<u>Not present</u>
Custody Seals intact on sample bottles?	<u>Yes</u>	No	Not present
Chain of custody present?	<u>Yes</u>	No	
Sample Instructions complete on Chain of Custody?	<u>Yes</u>	No	
Chain of Custody signed when relinquished and received?	<u>Yes</u>	No	
Chain of custody agrees with sample label(s)	Yes	No	<u>ID on bottle</u>
Container labels legible and intact?	Yes	No	<u>n/a</u>
Sample Matrix and properties same as on chain of custody?	<u>Yes</u>	No	
Samples in proper container/bottle?	<u>Yes</u>	No	
Samples properly preserved?	<u>Yes</u>	No	
Sample bottles intact?	<u>Yes</u>	No	
Preservations documented on Chain of Custody?	<u>Yes</u>	No	
Containers documented on Chain of Custody?	<u>Yes</u>	No	
Sufficient sample amount for indicated test?	<u>Yes</u>	No	
All samples received within sufficient hold time?	<u>Yes</u>	No	
VOC samples have zero headspace?	<u>Yes</u>	No	<u>Not Applicable</u>

VDA

1L-poly

Other observations:

Variance Documentation:

Contact Person: - _____ Date/Time: _____ Contacted by: _____
Regarding: _____

Corrective Action Taken:

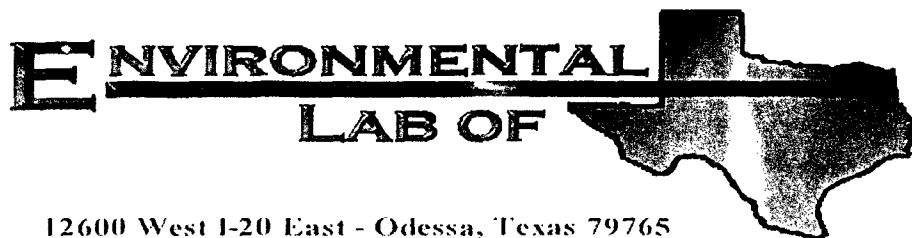

12600 West I-20 East - Odessa, Texas 79765

Analytical Report

Prepared for:

Mike Griffin

WHOLE EARTH ENVIRONMENTAL

2103 Arbor Cove

Katy, TX 77494

Project: E-15

Project Number: None Given

Location: Eunice, NM

Lab Order Number: 5E02019

Report Date: 05/05/05

WHOLE EARTH ENVIRONMENTAL
2103 Arbor Cove
Katy TX, 77494

Project: E-15
Project Number: None Given
Project Manager: Mike Griffin

Fax: (281) 394-2051

Reported:
05/05/05 12:51

ANALYTICAL REPORT FOR SAMPLES

Sample ID	Laboratory ID	Matrix	Date Sampled	Date Received
Source Well (1)	5E02019-01	Water	05/01/05 08:24	05/02/05 14:45
MW-1	5E02019-02	Water	05/01/05 08:43	05/02/05 14:45
MW-2	5E02019-03	Water	05/01/05 09:02	05/02/05 14:45
MW-3	5E02019-04	Water	05/01/05 09:26	05/02/05 14:45
MW-4	5E02019-05	Water	05/01/05 09:50	05/02/05 14:45

WHOLE EARTH ENVIRONMENTAL
2103 Arbor Cove
Katy TX, 77494

Project: E-15
Project Number: None Given
Project Manager: Mike Griffin

Fax: (281) 394-2051

Reported:
05/05/05 12:51

General Chemistry Parameters by EPA / Standard Methods
Environmental Lab of Texas

Analyte	Result	Reporting Limit	Units	Dilution	Batch	Prepared	Analyzed	Method	Notes
Source Well (1) (5E02019-01) Water									
Chloride	2030	25.0	mg/L	50	EE50408	05/03/05	05/03/05	EPA 300.0	
MW-1 (5E02019-02) Water									
Chloride	512	12.5	mg/L	25	EE50408	05/03/05	05/03/05	EPA 300.0	
MW-2 (5E02019-03) Water									
Chloride	23900	1250	mg/L	2500	EE50408	05/03/05	05/03/05	EPA 300.0	
MW-3 (5E02019-04) Water									
Chloride	909	12.5	mg/L	25	EE50408	05/03/05	05/03/05	EPA 300.0	
MW-4 (5E02019-05) Water									
Chloride	1970	25.0	mg/L	50	EE50408	05/03/05	05/03/05	EPA 300.0	

Environmental Lab of Texas

The results in this report apply to the samples analyzed in accordance with the samples received in the laboratory. This analytical report must be reproduced in its entirety, with written approval of Environmental Lab of Texas.

Page 2 of 4

WHOLE EARTH ENVIRONMENTAL
2103 Arbor Cove
Katy TX, 77494

Project: E-15
Project Number: None Given
Project Manager: Mike Griffin

Fax: (281) 394-2051

Reported:
05/05/05 12:51

General Chemistry Parameters by EPA / Standard Methods - Quality Control
Environmental Lab of Texas

Analyte	Result	Reporting Limit	Units	Spike Level	Source Result	%REC	%REC Limits	RPD	RPD Limit	Notes
Batch EE50408 - General Preparation (WetChem)										
Blank (EE50408-BLK1)				Prepared & Analyzed: 05/03/05						
Chloride	ND	0.500	mg/L							
LCS (EE50408-BS1)				Prepared & Analyzed: 05/03/05						
Chloride	10.7		mg/L	10.0		107	80-120			
Calibration Check (EE50408-CCV1)				Prepared & Analyzed: 05/03/05						
Chloride	10.2		mg/L	10.0		102	80-120			
Duplicate (EE50408-DUP1)				Source: 5E02018-01		Prepared & Analyzed: 05/03/05				
Chloride	1020	25.0	mg/L		1030			0.976	20	

WHOLE EARTH ENVIRONMENTAL
2103 Arbor Cove
Katy TX, 77494

Project: E-15
Project Number: None Given
Project Manager: Mike Griffin

Fax: (281) 394-2051

Reported:
05/05/05 12:51

Notes and Definitions

DET Analyte DETECTED
ND Analyte NOT DETECTED at or above the reporting limit
NR Not Reported
dry Sample results reported on a dry weight basis
RPD Relative Percent Difference
LCS Laboratory Control Spike
MS Matrix Spike
Dup Duplicate

Report Approved By:

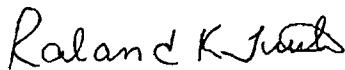

Date: 5/5/2005

Raland K. Tuttle, Lab Manager
Celey D. Keene, Lab Director, Org. Tech Director
Peggy Allen, QA Officer

Jeanne Mc Murrey, Inorg. Tech Director
James L. Hawkins, Chemist/Geologist
Sandra Sanchez, Lab Tech.

This material is intended only for the use of the individual (s) or entity to whom it is addressed, and may contain information that is privileged and confidential.

If you have received this material in error, please notify us immediately at 432-563-1800.

12600 West I-20 East
Odessa, Texas 79763
Phone: 432-563-1800
Fax: 432-563-1713

CHAIN OF CUSTODY RECORD AND ANALYSIS REQUEST

Project Manager:

Project Name: E-15

Company Name Whole Earth Environmental, Inc.

Project #:

Company Address: 2103 Arbor Cove

Project Loc: Eunice, NM

City/State/Zip: Katy, Tx. 77494

洪口

Telephone No: 281.394.2050

Fax No: (281) 394.2051

Sampler Signature:

Now

[illegible]

Special Instructions:

Invoice Rice Oper. Copy of results to Rice & Whole Earth. Gate Combination: 4216

(H) 394.2132 / (C) 631.1044

Relinquished by:

Date	Time
------	------

Received by:

Date	Time
------	------

Relinquished by:

Date	Time
------	------

Received by ELDT

Case

Free

Seal-off cable

Seal-off cable

Seal-off cable

Environmental Lab of Texas
Variance / Corrective Action Report – Sample Log-In

Client: Whole Earth Env.

Date/Time: 5/2/05 3:00

Order #: 5E02019

Initials: CK

Sample Receipt Checklist

Temperature of container/cooler?	Yes	No	<u>1.5</u>	C
Shipping container/cooler in good condition?	<u>Yes</u>	No		
Custody Seals intact on shipping container/cooler?	<u>Yes</u>	No	Not present	
Custody Seals intact on sample bottles?	<u>Yes</u>	No	Not present	
Chain of custody present?	<u>Yes</u>	No		
Sample Instructions complete on Chain of Custody?	<u>Yes</u>	No		
Chain of Custody signed when relinquished and received?	<u>Yes</u>	No		
Chain of custody agrees with sample label(s)	<u>Yes</u>	No		
Container labels legible and intact?	<u>Yes</u>	No		
Sample Matrix and properties same as on chain of custody?	<u>Yes</u>	No		
Samples in proper container/bottle?	<u>Yes</u>	No		
Samples properly preserved?	<u>Yes</u>	No		
Sample bottles intact?	<u>Yes</u>	No		
Preservations documented on Chain of Custody?	<u>Yes</u>	No		
Containers documented on Chain of Custody?	<u>Yes</u>	No		
Sufficient sample amount for indicated test?	<u>Yes</u>	No		
All samples received within sufficient hold time?	<u>Yes</u>	No		
VGC samples have zero headspace?	<u>Yes</u>	No	Not Applicable	

Other observations:

Variance Documentation:

Contact Person: _____ Date/Time: _____ Contacted by: _____

Regarding:

Corrective Action Taken:

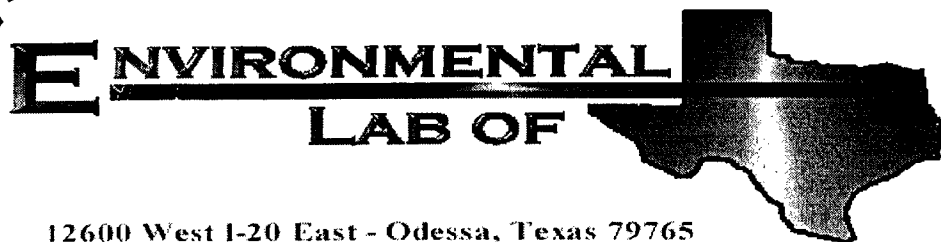

Analytical Report

Prepared for:

Mike Griffin

WHOLE EARTH ENVIRONMENTAL

2103 Arbor Cove

Katy, TX 77494

Project: E-15

Project Number: None Given

Location: Eunice

Lab Order Number: 5B17007

Report Date: 02/21/05

WHOLE EARTH ENVIRONMENTAL
2103 Arbor Cove
Katy TX, 77494

Project: E-15
Project Number: None Given
Project Manager: Mike Griffin

Fax: (281) 394-2051

Reported:
02/21/05 16:41

ANALYTICAL REPORT FOR SAMPLES

Sample ID	Laboratory ID	Matrix	Date Sampled	Date Received
MW-1	5B17007-01	Water	02/11/05 00:00	02/17/05 09:00
MW-2	5B17007-02	Water	02/11/05 00:00	02/17/05 09:00
MW-3	5B17007-03	Water	02/11/05 00:00	02/17/05 09:00
MW-4	5B17007-04	Water	02/11/05 00:00	02/17/05 09:00
SW	5B17007-05	Water	02/11/05 00:00	02/17/05 09:00

WHOLE EARTH ENVIRONMENTAL
2103 Arbor Cove
Katy TX, 77494

Project: E-15
Project Number: None Given
Project Manager: Mike Griffin

Fax: (281) 394-2051

Reported:
02/21/05 16:41

General Chemistry Parameters by EPA / Standard Methods
Environmental Lab of Texas

Analyte	Result	Reporting Limit	Units	Dilution	Batch	Prepared	Analyzed	Method	Notes
MW-1 (5B17007-01) Water									
Chloride	663	10.0	mg/L	20	EB52108	02/19/05	02/19/05	EPA 300.0	
MW-2 (5B17007-02) Water									
Chloride	18000	1000	mg/L	2000	EB52108	02/19/05	02/19/05	EPA 300.0	
MW-3 (5B17007-03) Water									
Chloride	797	10.0	mg/L	20	EB52108	02/19/05	02/19/05	EPA 300.0	
MW-4 (5B17007-04) Water									
Chloride	1400	20.0	mg/L	40	EB52108	02/19/05	02/19/05	EPA 300.0	
SW (5B17007-05) Water									
Chloride	1180	20.0	mg/L	40	EB52108	02/19/05	02/19/05	EPA 300.0	

WHOLE EARTH ENVIRONMENTAL
2103 Arbor Cove
Katy TX, 77494

Project: E-15
Project Number: None Given
Project Manager: Mike Griffin

Fax: (281) 394-2051

Reported:
02/21/05 16:41

General Chemistry Parameters by EPA / Standard Methods - Quality Control
Environmental Lab of Texas

Analyte	Result	Reporting Limit	Units	Spike Level	Source Result	%REC	%REC Limits	RPD	RPD Limit	Notes
---------	--------	--------------------	-------	----------------	------------------	------	----------------	-----	--------------	-------

Batch EB52108 - General Preparation (WetChem)

Blank (EB52108-BLK1)

Prepared & Analyzed: 02/19/05

Chloride	ND	0.500	mg/L							
----------	----	-------	------	--	--	--	--	--	--	--

LCS (EB52108-BS1)

Prepared & Analyzed: 02/19/05

Chloride	9.68		mg/L	10.0		96.8	80-120			
----------	------	--	------	------	--	------	--------	--	--	--

LCS Dup (EB52108-BSD1)

Prepared & Analyzed: 02/19/05

Chloride	8.57		mg/L	10.0		85.7	80-120	12.2	20	
----------	------	--	------	------	--	------	--------	------	----	--

Calibration Check (EB52108-CCV1)

Prepared & Analyzed: 02/19/05

Chloride	9.47		mg/L	10.0		94.7	80-120			
----------	------	--	------	------	--	------	--------	--	--	--

Duplicate (EB52108-DUP1)

Source: 5B16010-01

Prepared & Analyzed: 02/19/05

Chloride	853	25.0	mg/L		822			3.70	20	
----------	-----	------	------	--	-----	--	--	------	----	--

WHOLE EARTH ENVIRONMENTAL
2103 Arbor Cove
Katy TX, 77494

Project: E-15
Project Number: None Given
Project Manager: Mike Griffin

Fax: (281) 394-2051

Reported:
02/21/05 16:41

Notes and Definitions

DET Analyte DETECTED
ND Analyte NOT DETECTED at or above the reporting limit
NR Not Reported
dry Sample results reported on a dry weight basis
RPD Relative Percent Difference
LCS Laboratory Control Spike
MS Matrix Spike
Dup Duplicate

Report Approved By: Raland K. Tuttle Date: 2-21-05

Raland K. Tuttle, Lab Manager
Celey D. Keene, Lab Director, Org. Tech Director
Peggy Allen, QA Officer

Jeanne Mc Murrey, Inorg. Tech Director
James L. Hawkins, Chemist/Geologist
Sandra Sanchez, Lab Tech.

This material is intended only for the use of the individual (s) or entity to whom it is addressed, and may contain information that is privileged and confidential.

If you have received this material in error, please notify us immediately at 432-563-1800.

**12600 West I-20 East
Odessa, Texas 79763**

Project Manager: M. Griffin

Company Name Whole Earth Environmental, Inc.

Company Address: 2103 Arbor Cove

City/State/Zip: Katy, Tx. 77494

Telephone No: 281.394.2050

Fax No:

281.394.2051

Sampler Signature:[illegible]

Environmental Lab of Texas

Variance / Corrective Action Report – Sample Log-In

Client: Whole Earth Env.

Date/Time: 12/17/05 9:50

Order #: _____

Initials: CR

Sample Receipt Checklist

Temperature of container/cooler?	Yes	No	13.0 C
Shipping container/cooler in good condition?	<u>Yes</u>	No	
Custody Seals intact on shipping container/cooler?	Yes	No	<u>Not present</u>
Custody Seals intact on sample bottles?	Yes	No	<u>Not present</u>
Chain of custody present?	<u>Yes</u>	No	
Sample Instructions complete on Chain of Custody?	<u>Yes</u>	No	
Chain of Custody signed when relinquished and received?	<u>Yes</u>	No	
Chain of custody agrees with sample label(s) <u>no label</u>	Yes	No	<u>written on lid</u>
Container labels legible and intact?	Yes	No	<u>n/a</u>
Sample Matrix and properties same as on chain of custody?	<u>Yes</u>	No	
Samples in proper container/bottle?	<u>Yes</u>	No	
Samples properly preserved?	<u>Yes</u>	No	
Sample bottles intact?	<u>Yes</u>	No	
Preservations documented on Chain of Custody?	<u>Yes</u>	No	
Containers documented on Chain of Custody?	<u>Yes</u>	No	
Sufficient sample amount for indicated test?	<u>Yes</u>	No	
All samples received within sufficient hold time?	<u>Yes</u>	No	
VOC samples have zero headspace?	<u>Yes</u>	No	Not Applicable

Other observations:

Variance Documentation:

Contact Person: - _____ Date/Time: _____ Contacted by: _____
Regarding: _____

Corrective Action Taken:

Price, Wayne, EMNRD

From: Price, Wayne, EMNRD
Sent: Friday, November 18, 2005 2:04 PM
To: Carolyn Doran Haynes (riceswd@leaco.net)
Cc: Irvin Boyd (boyds_enm@zianet.com.)
Subject: Boyd Property

Dear Ms. Haynes:

Pursuant to our recent technical meeting in Santa Fe in which part of the discussion was about the E-15 project which is covered under Abatement Plan AP-027. As a result of that meeting and concerns from Mr. and Ms Boyd OCD will require Rice to submit a schedule and plan to remediate the contamination under the Boyd property. Please submit the plan for OCD approval by December 15, 2005.

11/18/2005

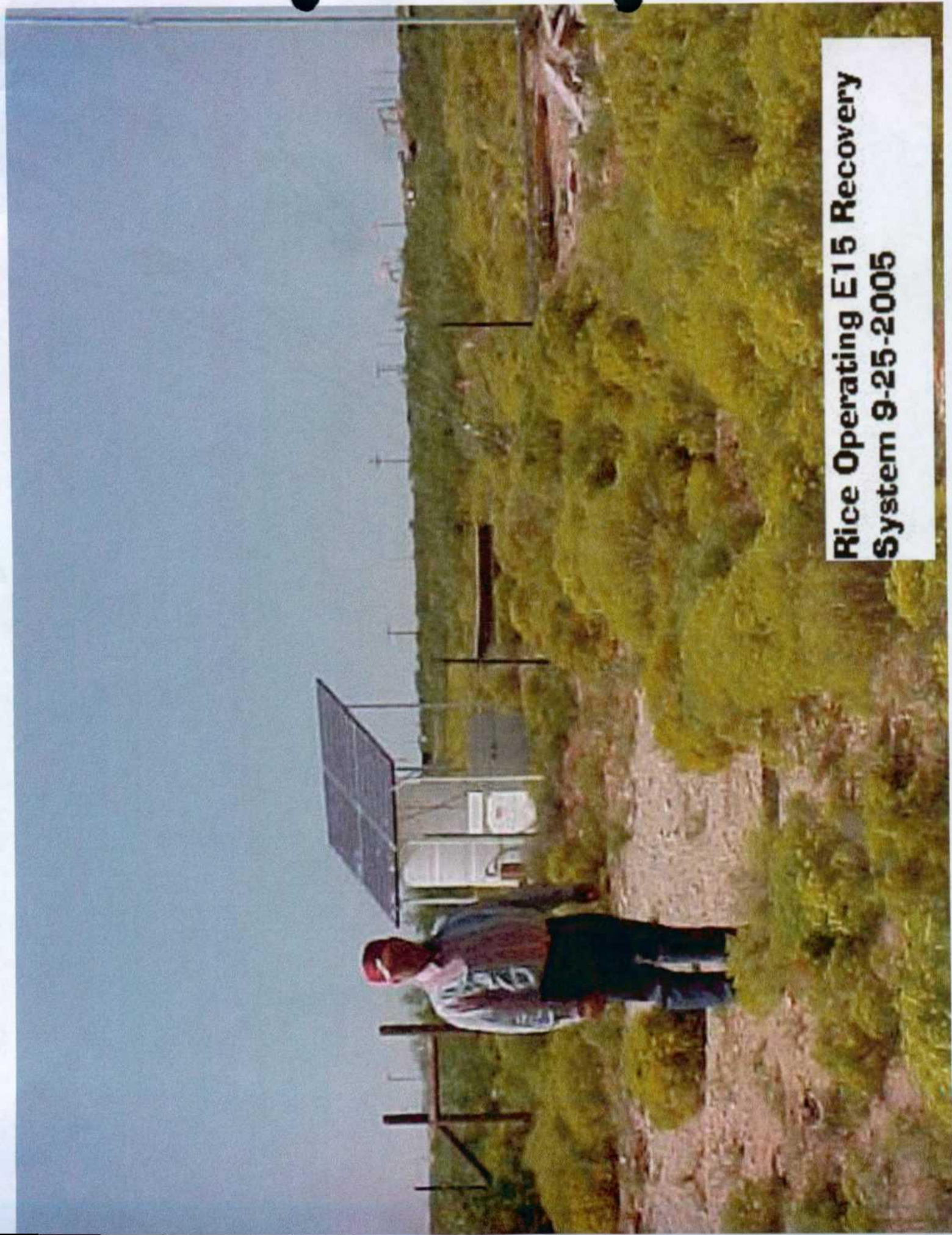

**Rice Operating E15 Recovery
System 9-25-2005**



Rice Operating E-15, Boyd
Ranch, 4-08-2002



**Rice Operating E-15,
Boyd Ranch, 4-08-2002**



**Rice Operating E-15, Boyd
Ranch 4-08-2002**



**Rice Box E-15 Boyd Ranch
January 22, 2001**





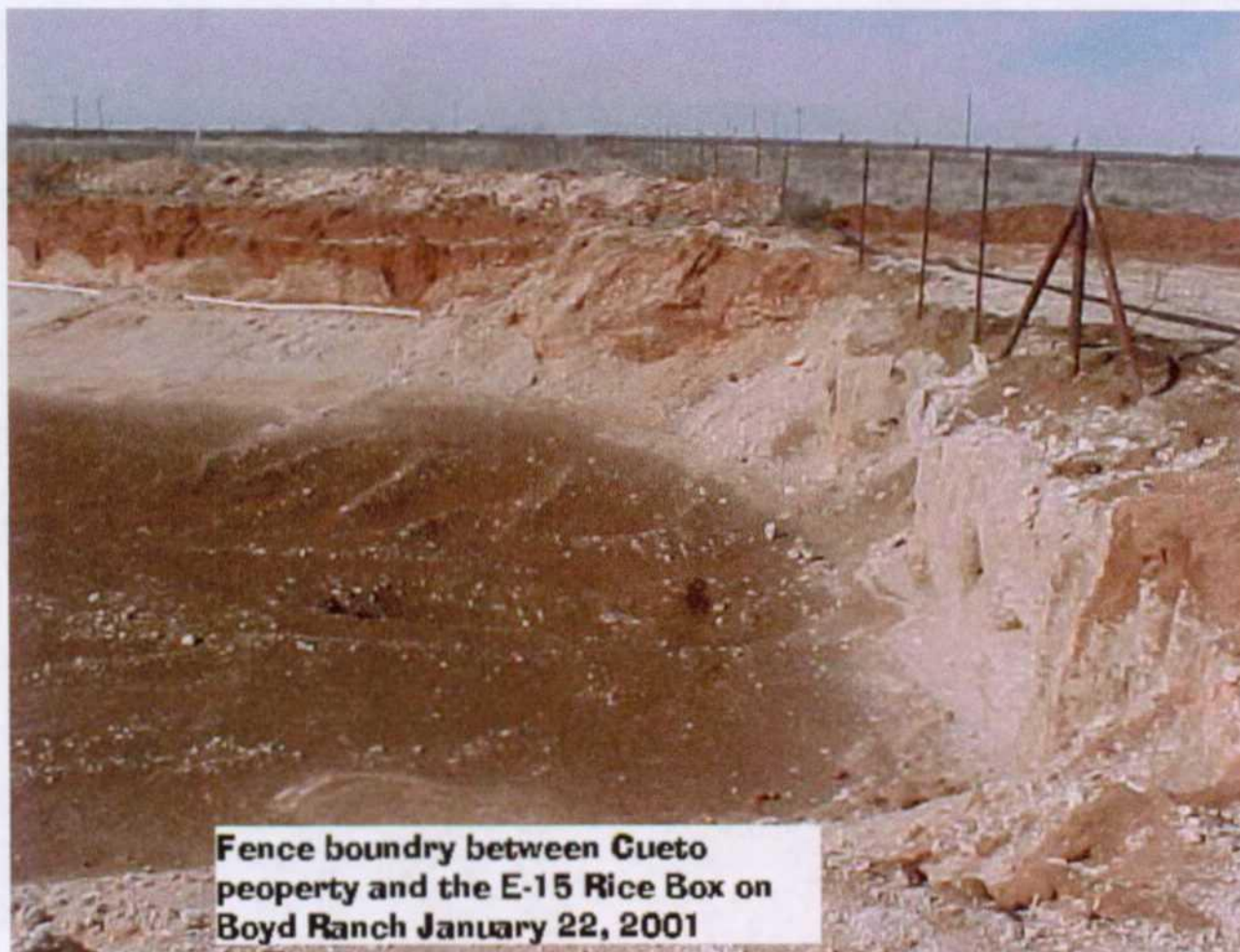

**Fence boundry between Cueto
peoperty and the E-15 Rice Box on
Boyd Ranch January 22, 2001**







**Rice Operating E15, Boyd
Ranch 3-14-2002**





**Rice box E-15 Boyd Ranch
January 22, 2001**

**Rice Operating E15
Recovery System
9-25-2005**



**Police Operating E-15
Recovery System
1-25-2005**



**Rice Operating Recovery
System, 9-25-2005**





Rice Operating E15 Recovery System, 9-25-2005

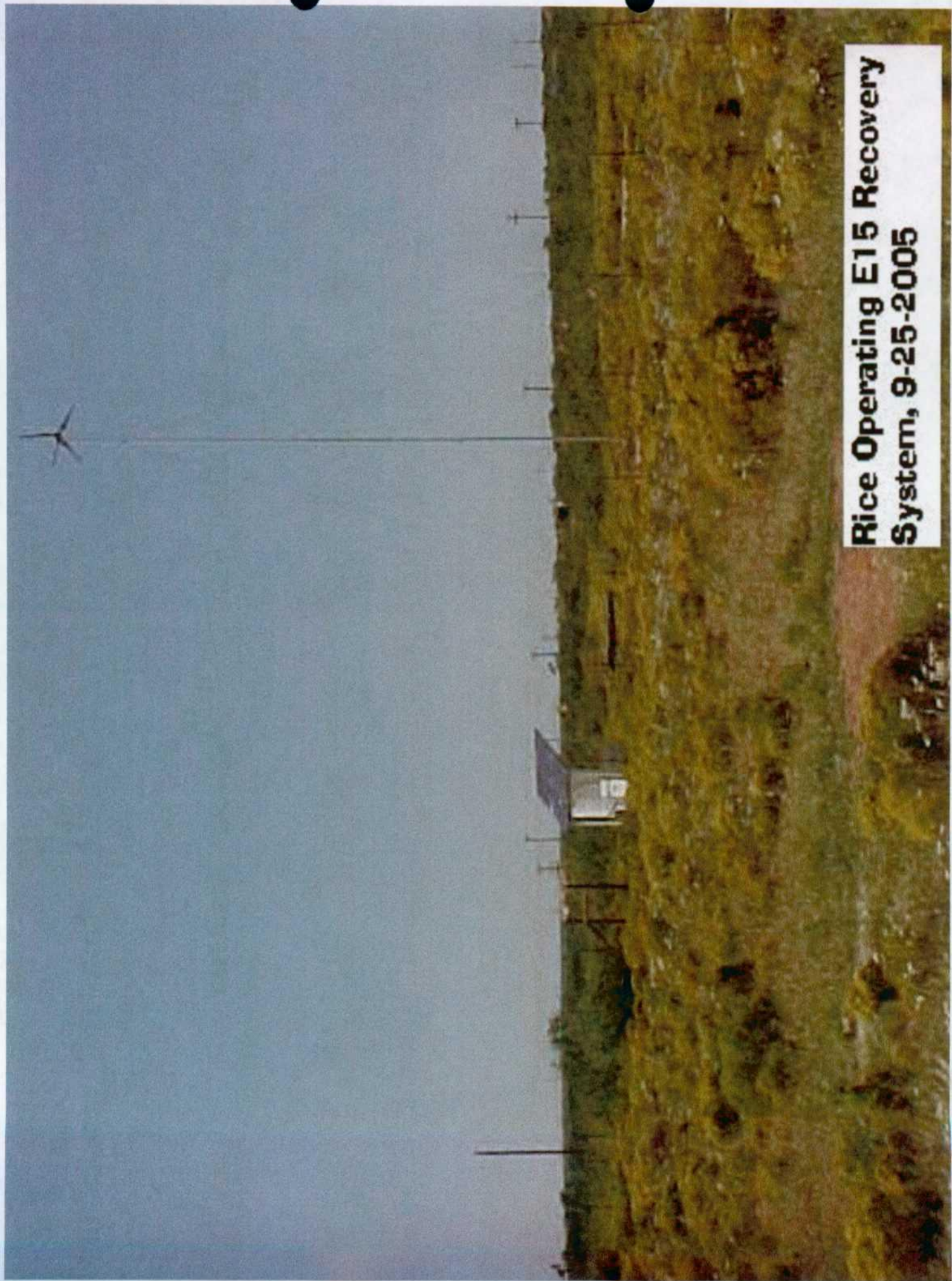

**Rice Operating E15 Recovery
System, 9-25-2005**

Wash into Rice Operating E15
site 9-25-2005

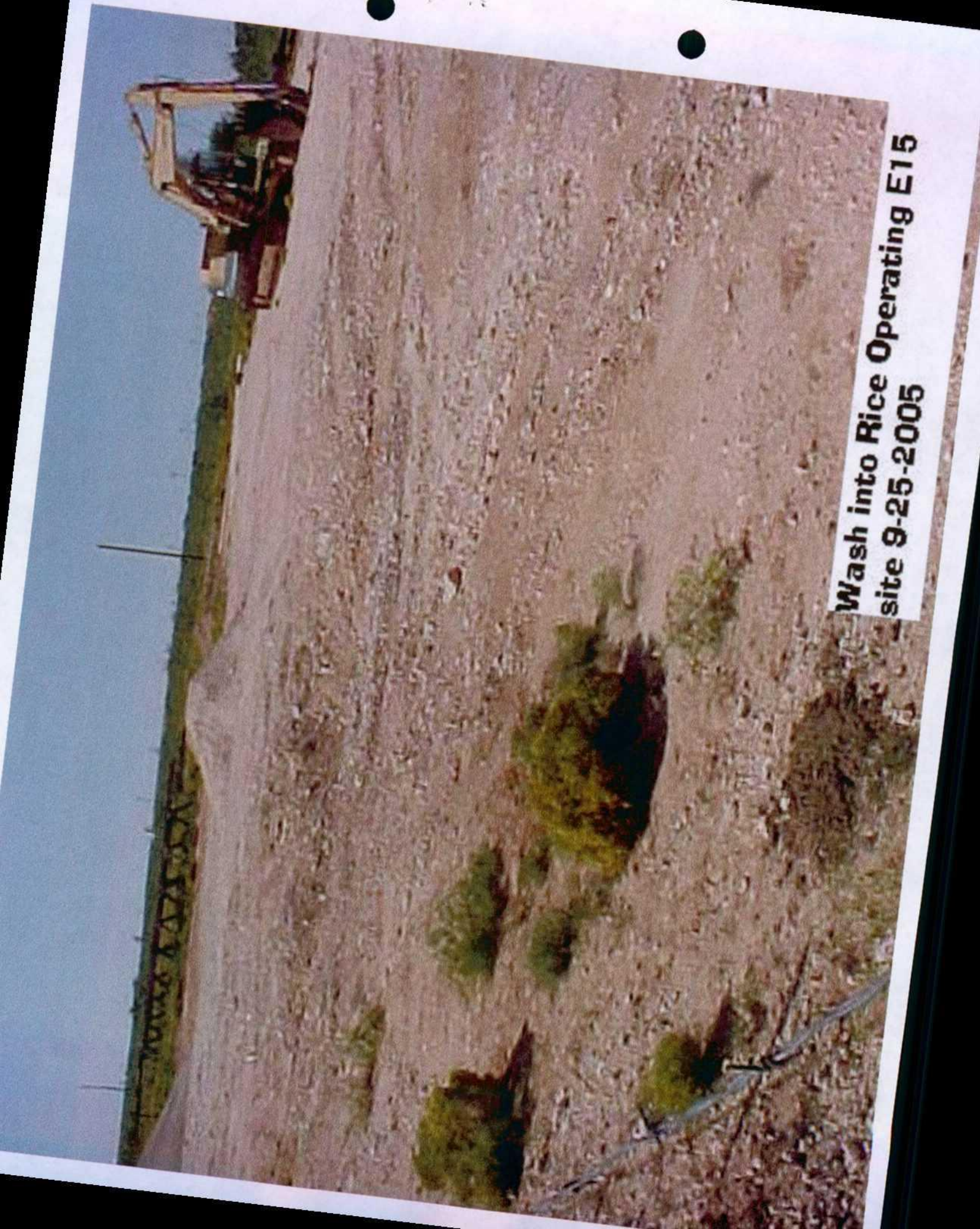

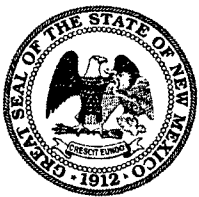

NEW MEXICO ENERGY, MINERALS and
NATURAL RESOURCES DEPARTMENT

BILL RICHARDSON

Governor

Joanna Prukop

Cabinet Secretary

Lori Wrotenbery

Director

Oil Conservation Division

Memorandum of Meeting or Conversation

Telephone X

Personal

E-Mail _____

Time: morning

Date: April 13, 2005

Originating Party: Irvin Boyd

Other Parties: W Price

Subject: AP-27 Rice E-15

Discussion:

Requested copies of new plan to be submitted by Whole Earth/Rice.

Conclusions or Agreements:

We send Mr. Boyd a copy.

Signed: _____

CC:



Whole Earth Environmental, Inc.

2103 Arbor Cove
Katy, Texas 77494
281.394.2050
whearth@msn.com

March 30, 2005

CERTIFIED MAIL

RETURN RECEIPT NO. 7002 2410 0000 4940 1985

Sent by e-mail 3-30-05 (less attachments)

Mr. Wayne Price
New Mexico Energy, Minerals, & Natural Resources
Oil Conservation Division, Environmental Bureau
1220 South Saint Francis Drive
Santa Fe, New Mexico 87505

SUBJECT: STATUS REPORT
AP-27
SW ¼ of the NW ¼ Section 15, Township 22S, Range 37E
LEA COUNTY, NEW MEXICO

Dear Mr. Price:

Over the past several months, Whole Earth has attempted to delineate the lateral extent of contamination by drilling two additional water-monitoring wells situated to the east and southeast of the main plume. Both wells turned out to be dry holes, (see attached drilling logs). We believe that these dry holes in conjunction with the existing array of four monitoring wells effectively delineate the down-gradient spread of the plume.

We've additionally taken steps to actively remediate the aquifer by means of removing the water and sending it through a treatment system. The first stage in this program was the construction of a 4" recovery well situated atop the center of the source (drilling log attached).

We are in active discussions with a number of suppliers to select a water treatment system for the site. Our most promising candidate, Green Flag, Inc. of Flagstaff, Arizona proposes a wind generator driving not only the down hole pump but also an efficient reverse osmosis unit which will have a 1,000 gallon per day total capacity and the capability of rendering up to 33% of the pumped fluids into water which meets all requirements of the NMWQCC standards. Because this system is being "invented" for a specific commercial application, we've encountered significant legal delays in getting the various non-disclosure and commercial distribution agreements drafted and signed. We intend to make a final decision regarding our treatment alternatives within sixty days.

Mike Griffin
President

Whole Earth Environmental, Inc.

Price, Wayne

From: Mike Griffin [whearth@msn.com]
Sent: Wednesday, March 30, 2005 5:00 PM
To: wprice@state.nm.us
Cc: enviro@leaco.net; kk5lg@aol.com; cdhriceswd@leaco.net
Subject: AP-27 Status

Good morning, Wayne:

Attached please find a copy of the status report for OCD AP-27 (Rice Operating E-15). The original with attachments is going in the mail tonight.

Have a great day!

Mike Griffin

Whole Earth Environmental, Inc.

Phone: 281.394.2050

FAX: 281.394.2051

This email has been scanned by the MessageLabs Email Security System.
For more information please visit <http://www.messagelabs.com/email>

4/14/2005

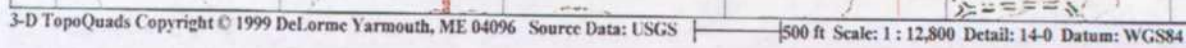

ATKINS ENGINEERING ASSOCIATES, INC. Professional Engineering Land Surveying Water Resources Environmental Science			<h2 style="margin: 0;">Log of Boring BD-E-15 Monitor Well 5</h2>	
Rice Operating Company 122 West Taylor Hobbs, New Mexico 88240 Contact: Roy Rascon Job#: WHOLETH.RIC.04			Drill Start/End : (12-27-04) 0800/1545 Drill Start/End : (12-28-04) 0730/1015 Site Location : SW¼NW¼, Sec. 15, T22S, R37E Auger Type : 4½ Hollow Stem Logged By : M. Bates	

Depth In Feet	USCS	GRAPHIC	Sample	DESCRIPTION	
0	SM			Silty Sand, Loose, Tan, Damp	 Clay and Bentonite Seal
5	SM			Silty Sand w/Caliche, Loose, Brown, Damp	
10				Silty Sand w/Caliche, Loose, Tan, Dry	
15	SM				
20				Silty Sand w/Caliche, Loose, Tan & White, Dry	 Grout
25	SM				
30					
35				Silty Sand w/Sandstone, Firm, Light Tan, Dry	
40	SM				
45					
50	SS			Sandstone, Hard, Light Tan, Dry	
55				Poorly Graded Sand, Loose, Tan, Dry	
60					
65	SP				
70					 Bentonite Seal
75					
80					
85					
90	CL			Clay, Stiff, Redish, Brown, Damp	
95					
100					
105	SP			Clay, Hard, Grayish Tan, Dry	
110	Total Depth, 107 feet. Drilled a dry well.				

01-03-2005 C:\Program Files\mtech\2002\rice\mw6 bor

LOG OF BORING BDE-15 Test Hole # 6

(Page 1 of 1)

Rice Operating Co.
122 West Taylor
Hobbs, NM 88240
Contact: Roy Rascon
Project #: RICEOP1.MWD.05

Date Started : 02/21/05
Date Completed : 02/28/05
Drill Start : 0715/0730
Drill End : 1750/1400
Boring Location :

Site Location : BDE 15,
Eunice, NM
Auger Type : 4.25" Hollow Stem
Logged By : M. Bates

Depth in Feet	USCS	GRAPHIC	Sample	DESCRIPTION
0	SM			SILTY SAND w/caliche, brown and white, loose, damp
2	SM			SILTY SAND, brown, loose, damp
4	SM			SILTY SAND, tan, soft, moist
10	SP			SAND, Poorly Graded, tan, loose, damp
15				CALICHE, white, loose, dry
25				SILTY SAND, tan, loose, dry
75	SS			CEMENTED SANDSTONE, tan, hard, dry
80	SC			CLAYEY SAND, reddish brown, stiff, damp
90	CL			CLAY, reddish brown, stiff, damp
Total Depth = 100.00 feet bbs Dry Hole				



Grout Seal

Hole Caved In
Drill Cuttings Backfill

03-03-2006 C:\Documents and Settings\Shawna\My Documents\Additional Environmental\Borehole\BDE-15 Test Hole #6.bor

ATKINS ENGINEERING ASSOCIATES, INC. Professional Engineering Land Surveying Water Resources Environmental Science			Log of Boring BD-E-15 <i>Source Well</i>	
Rice Operating Company 122 West Taylor Hobbs, New Mexico 88240 Contact: Roy Rascon Job#: WHOLETH.RIC.04			Drill Start/End : (12-28-04) 1045/1715 Drill Start/End : (12-29-04) 0730/1145 Site Location : NW1/4NW1/4, Sec. 15, T22S, R37E Auger Type : 6 1/2" Hollow Stem Logged By : M. Bates	

Depth In Feet	USCS	GRAPHIC	Sample	DESCRIPTION	
0	SM			Silty Sand, Loose, Redish Tan, Damp	<p>6"x6"x5" well cover 2'x2' Concrete pad</p> <p>Grout</p> <p>4" Sched. 40 PVC Casing</p> <p>Bentonite Seal</p> <p>Silica Sand Pack</p> <p>4" Sched. 40 PVC 0.020 Slot Screen</p>
5	SC			Clayey Sand, Loose, Redish, Tan, Damp	
10	SC			Clayey Sand w/Caliche, Loose, Tan, Damp	
15				Silty Sand w/Caliche, Loose, Tan, Dry	
20					
25					
30	SM				
35					
40					
45					
50	SM			Silty Sand, Loose, Tan, Dry	
55					
60	SM			Silty Sand w/Sandstone, Firm, Light Tan, Dry	
65				Silty Sand, Loose, Tan, Dry	
70	SM				
75	SP			Poorly Graded Sand w/Gravel, Loose, Tan, Damp	
80	SC			Clayey Sand, Loose to Stiff, Redish Brown, Damp	
85				Clayey Sand, Soft, Redish Brown, Wet	
90	SC				
95					
100					

01-03-2006 C:\Program Files\mtech\2002\lisa\lmsd.bor

Total Depth, 95 ft.
 Water Level 73.20 ft.

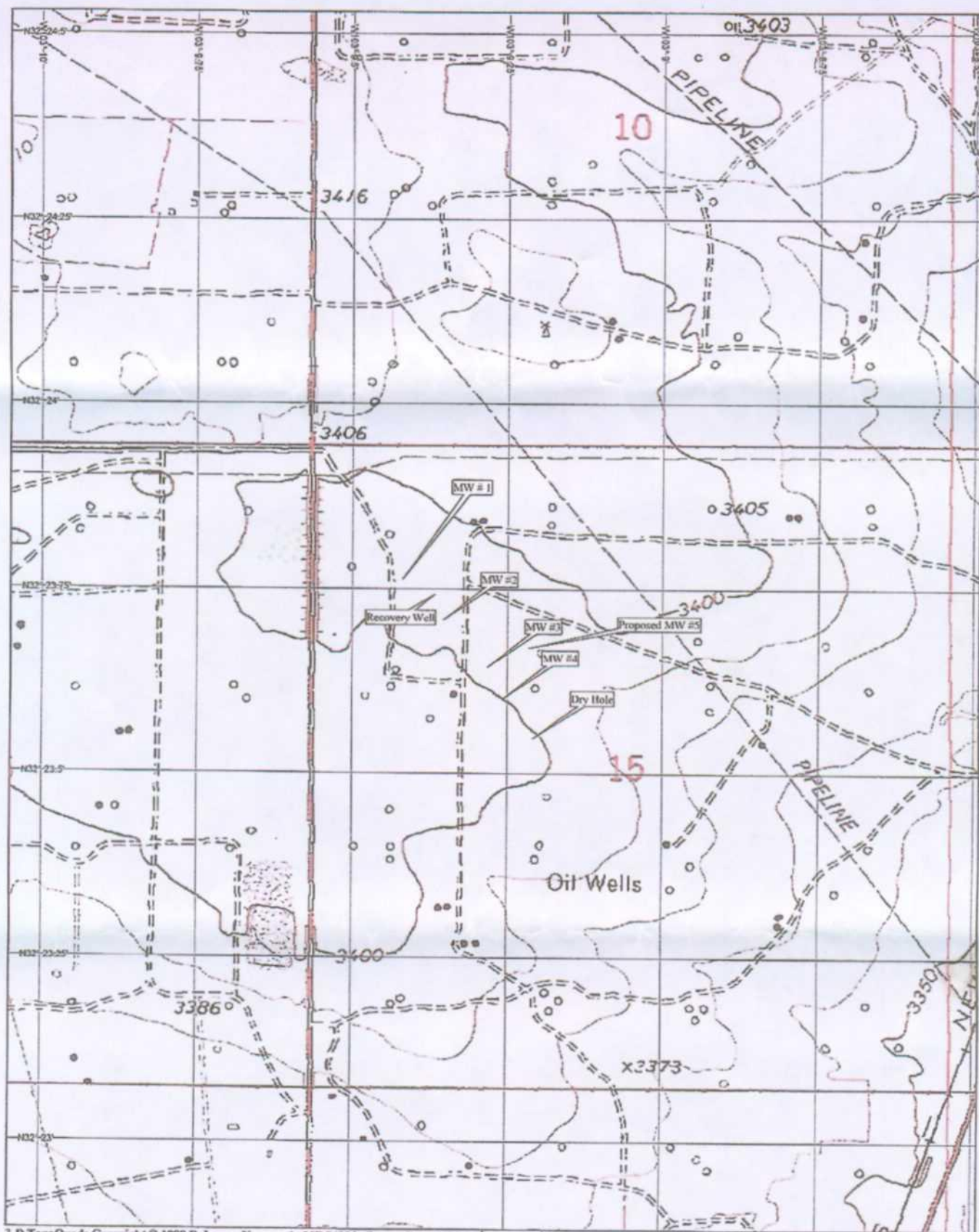

Price, Wayne

From: Mike Griffin [whearth@msn.com]
Sent: Sunday, January 02, 2005 2:57 PM
To: wprice@state.nm.us
Cc: enviro@leaco.net; cdhriceswd@leaco.net; psheeley@state.nm.us
Subject: Rice E-15 Source & Monitor Well Update

Good Morning, Wayne:

Attached, please find a copy of a 7.5' map showing the location of existing source and monitor wells for the Rice E-15 project. Last week we attempted to place another well down-gradient of those already existing but encountered a dry hole at the spot designated as such on the attachment.

We did manage to drill, complete and sample the recovery well and should have both soil and water test results by the end of the week. They will of course be forwarded to you upon receipt.

We are attempting to obtain permission from Pecos Production to spot another monitor well adjacent to their oil well pad at the location designated on the attachment as proposed monitor well #5. The landowner is especially concerned over surface damages and has requested that any such wells be situated as close to existing roads or pads as possible.

We will advise you and Paul when such permission is received and drilling is planned.

Mike Griffin

Whole Earth Environmental, Inc.
Phone: 281.394.2050
FAX: 281.394.2051

This email has been scanned by the MessageLabs Email Security System.
For more information please visit <http://www.messagelabs.com/email>

4/14/2005



Infrastructure, buildings, environment, communications

ARCADIS G&M, Inc.
1004 N. Big Spring Street
Suite 300
Midland Texas 79701
Tel 432.687.5400
Fax 432.687.5401

TELEFAX

To:
Wayne Price

Copies:
Kristin Farris Pope

ENVIRONMENTAL

Fax:
505 476-3462
505 397-1471

Total pages:
2

Date:

Subject:
Rice Operating Company E-15 SWD

ARCADIS Project No.:
MT000723.0001

From:
Sharon Hall

Phone Number:
432 687-5400

If you do not receive all pages, please call to let us know as soon as possible.

Wayno,
Kristin asked me to forward an area map to you. The E-15 site location is shown on the attached map.
Regards,
Sharon

THIS MESSAGE IS INTENDED ONLY FOR THE USE OF THE INDIVIDUAL OR ENTITY TO WHICH IT IS ADDRESSED AND MAY CONTAIN INFORMATION THAT IS PRIVILEGED, CONFIDENTIAL, AND EXEMPT FROM DISCLOSURE UNDER APPLICABLE LAW. If the reader of this message is not the intended recipient, or the employee or agent responsible for delivering the message to the intended recipient, you are hereby notified that any dissemination, distribution, or copying of this communication is strictly prohibited. If you have received this communication in error, please notify us immediately by telephone and return the original message to us at the above address via the U.S. postal service.

Part of a bigger picture

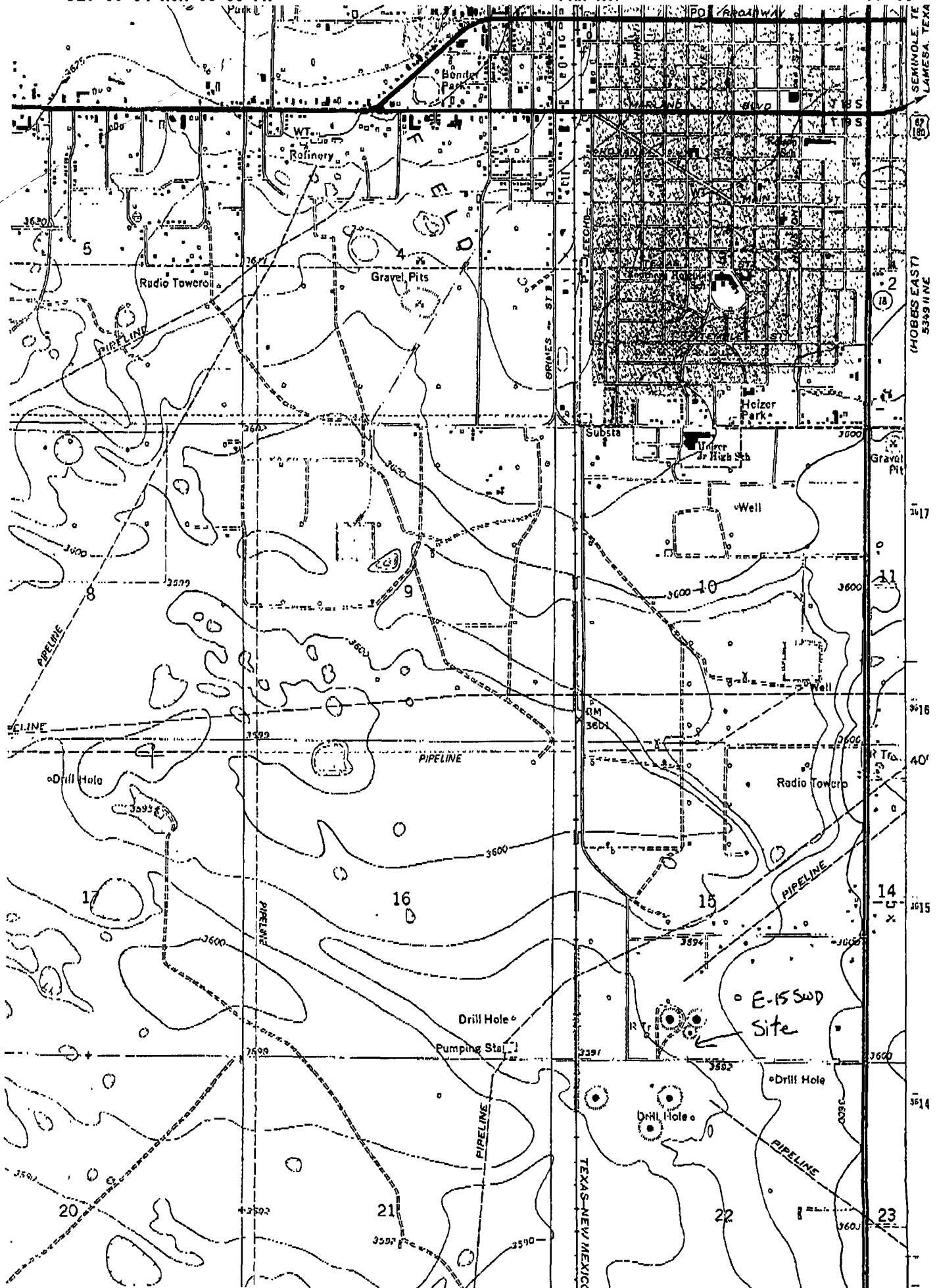

Price, Wayne

From: Mike Griffin [whearth@msn.com]
Sent: Monday, December 13, 2004 8:31 AM
To: wprice@state.nm.us
Cc: enviro@leaco.net

AP-27

Good Morning, Wayne:

We will be installing one 2" delineation well and one 4" recovery well on the Rice Operating E-15 site beginning on Tuesday, December 28th - hopefully concluding on the 30th.

Installation of an electric submersible pump and ancillary plumbing will be accomplished by January 15th. The brine contaminated water will be sent directly into the Rice Operating disposal system for eventual injection.

I'll notify Paul Sheeley at the Hobbs office so that he may witness.

Mike Griffin

Whole Earth Environmental, Inc.
Phone: 281.394.2050
FAX: 281.394.2051

This email has been scanned by the MessageLabs Email Security System.
For more information please visit <http://www.messagelabs.com/email>

12/13/2004

Price, Wayne

From: Mike Griffin [whearth@msn.com]
Sent: Wednesday, November 24, 2004 11:24 AM
To: wprice@state.nm.us
Cc: enviro@leaco.net
Subject: Rice E-15 Status

Wayne:

To confirm our telecon of a few minutes ago, Rice Operating has FINALLY(!) been able to reach an agreement with the principal landowner (Irvin Boyd) to set additional monitor wells as needed to fully delineate the downgradient extent of the plume on E-15. We are additionally in discussions with Mr. Queto to set a recovery well on his property and anticipate that all will be in place by Mid-December.

The last remaining potential hitch is our ability to schedule Eades Drilling for the mid-December plan. We are optimistic that we will have a complete report to you by years end. If we encounter any delays to the schedule, we will advise you immediately.

Mike Griffin

Whole Earth Environmental, Inc.
Phone: 281.394.2050
FAX: 281.394.2051

This email has been scanned by the MessageLabs Email Security System.
For more information please visit <http://www.messagelabs.com/email>

11/24/2004

Price, Wayne

From: Price, Wayne
Sent: Tuesday, November 23, 2004 11:47 AM
To: Carolyn Doran Haynes (E-mail); Kristin Farris Pope (E-mail)
Cc: Johnson, Larry; Sheeley, Paul
Subject: Abatement Plan AP-027 Jct Box E-15 Site UL D&E Sec 15 Ts 22s R 37E

OCD records indicate Rice was given a 90 day extension which was due on October 25, 2003. OCD has no record of receiving the report. Please submit within 10 days.

Sincerely:

Wayne Price
New Mexico Oil Conservation Division
1220 S. Saint Francis Drive
Santa Fe, NM 87505
505-476-3487
fax: 505-476-3462
E-mail: WPRICE@state.nm.us

Olson, William

From: Olson, William
Sent: Wednesday, August 20, 2003 9:05 AM
To: 'Mike Griffin'
Subject: RE: E-15 Phase II Investigation Delay

-----Original Message-----

From: Mike Griffin [mailto:whearth@iamerica.net]
Sent: Tuesday, August 19, 2003 9:41 AM
To: Bill Olson
Cc: Carolyn Haynes
Subject: E-15 Phase II Investigation Delay

Bill:

Rice Operating has been in discussions with Mr. Irvin Boyd, the landowner of the E-15 site for some months now to obtain a release to drill several additional delineation monitor wells on the property. Mr. Boyd has refused Rice permission to conduct these drilling activities until another, unrelated claim by him against Rice is settled to his satisfaction. Rice's landmand and atty. are continuing to attempt to resolve this unrelated issue in a timely fashion and hope to have clarification within 90 days.

We do therefore request a 90 day extension to be able to resolve this matter.

Warmest regards,

Mike Griffin

8/20/2003

RICE Operating Company

122 West Taylor • Hobbs, New Mexico 88240
Phone: (505)393-9174 • Fax: (505) 397-1471

CERTIFIED MAIL

RETURN RECEIPT NUMBER: 7000 1530 0005 9895 4800

March 31, 2003

Mr. William C. Olson
NMOCD Environmental Bureau
1220 S. St. Francis Drive
Santa Fe, NM 87505

RECEIVED

APR 02 2003

ENVIRONMENTAL BUREAU
N.M. CONSERVATION DIVISION

Re: Abatement Plan AP-27
Junction Box E-15 Site
Blinbry Drinkard SWD System
UL D&E, Sec 15, T22S, R37E
Lea County, New Mexico

Dear Mr. Olson:

Rice Operating Company (ROC) received your letter requesting more information concerning the groundwater investigation work plan and the installation of additional monitor wells. ROC contacted Mike Griffin of Whole Earth Environmental for a response. Enclosed are the response and a survey plat illustrating the positioning of the additional monitor wells.

ROC is the service provider (operator) for Seven Salt Water Disposal Systems in Lea County, New Mexico: Eunice-Monument-Eumont (EME) SWD System, Blinbry Drinkard (BD) SWD System, Justis SWD System, ABO SWD System, Vacuum SWD System, Hobbs SWD System, and Hobbs East SWD System. ROC has no ownership of any portion of pipelines, wells, equipment or facilities. Each System is owned by a unique consortium of oil producers called System Partners, who provide all operating capital on a percentage ownership/usage basis.

Upon NMOCD approval of this work plan, ROC will distribute an AFE to the BD SWD System Partners in order to fund the remainder of this project. The monitor well installations will be scheduled when the AFE is approved.

If you have any questions please call me at the ROC office, or Mike Griffin of Whole Earth Environmental, Inc at 800-854-4358.

Abatement plan AP-27
Junction Box E-15 Site
March 31, 2003
Page 2 of 2

Sincerely,

RICE OPERATING COMPANY



Carolyn Doran Haynes
Operations Engineer

Enclosure: Whole Earth Junction Box E-15 Work Plan
 Survey Plat of Monitor Wells and Proposed Monitor Wells

cc: LBG, Mike Griffin, file

Chris Williams
NMOCD Hobbs District
1625 French Drive
Hobbs, NM



**Delineation Work Plan
E-15 Junction Box Site
Section 15, T22S, R37E**

Site History

The original seep was discovered on March 29, 2000. Immediately upon discovery, approximately 300 bbls of water were pumped from the location and sent to commercial disposal. An additional approximately 2,000 cubic yards of salt contaminated soils were excavated and transported to the Sundance Parabo Facility.

On July 14, 2000, a series of six test holes were advanced into the presumed contamination plume and soil samples were collected and analyzed for the presence and concentrations of chlorides. The tests revealed the probability of groundwater involvement and resultantly two monitor wells were drilled, cased developed and tested for the presence and concentrations of chlorides and BTEX. Both wells showed chloride concentrations within the water table exceeding NMWQCC standards. Two additional wells were similarly drilled, cased, developed and tested for the same COC's. All four wells show chloride concentrations in excess of standards.

In January of 2002, the main contaminant plume was excavated to a depth of 35' below ground surface and impermeable clay and polyethylene liners were installed within the excavation. The previously excavated soils were replaced within the liners and a top covers (both clay and polyethylene) were installed to fully encapsulate the plume. Fresh topsoil was placed atop the upper liner and the area contoured to promote positive drainage.

Each of the four monitor wells has been tested quarterly for chloride concentrations.

Delineation

We propose to drill a series of three lateral wells to the top of the aquifer. They shall be located east, west and southwest of the plume source at locations described on the attached survey map. An additional vertical delineation well will be drilled near the plume source to the bottom of the water table. After drilling, casing and development, each new well will be tested for the presence and concentrations of BTEX, cations, anions, chlorides and TDS.

Report

Rice Operating will submit a report to the NMOCD within thirty days of the receipt of all laboratory data from the tests of the new wells. The report shall include the location and elevation of all new wells, a gradient chart, well construction details, a well log, laboratory analytical results and all associated quality control and chain of custody documents. The new wells will be scheduled to be drilled within sixty days of the NMOCD's approval of this plan.

Recovery Well

Rice Operating will submit a recovery well design to the NMOCD within thirty days of the receipt of laboratory analysis of the vertical delineation well.

SECTION 15, TOWNSHIP 22 SOUTH, RANGE 37 EAST, N.M.P.M.,
LEA COUNTY, NEW MEXICO.

FND R.R.
SPK IN PVMNT N89°59'00"E (BASIS OF BEARINGS) FND
STONE

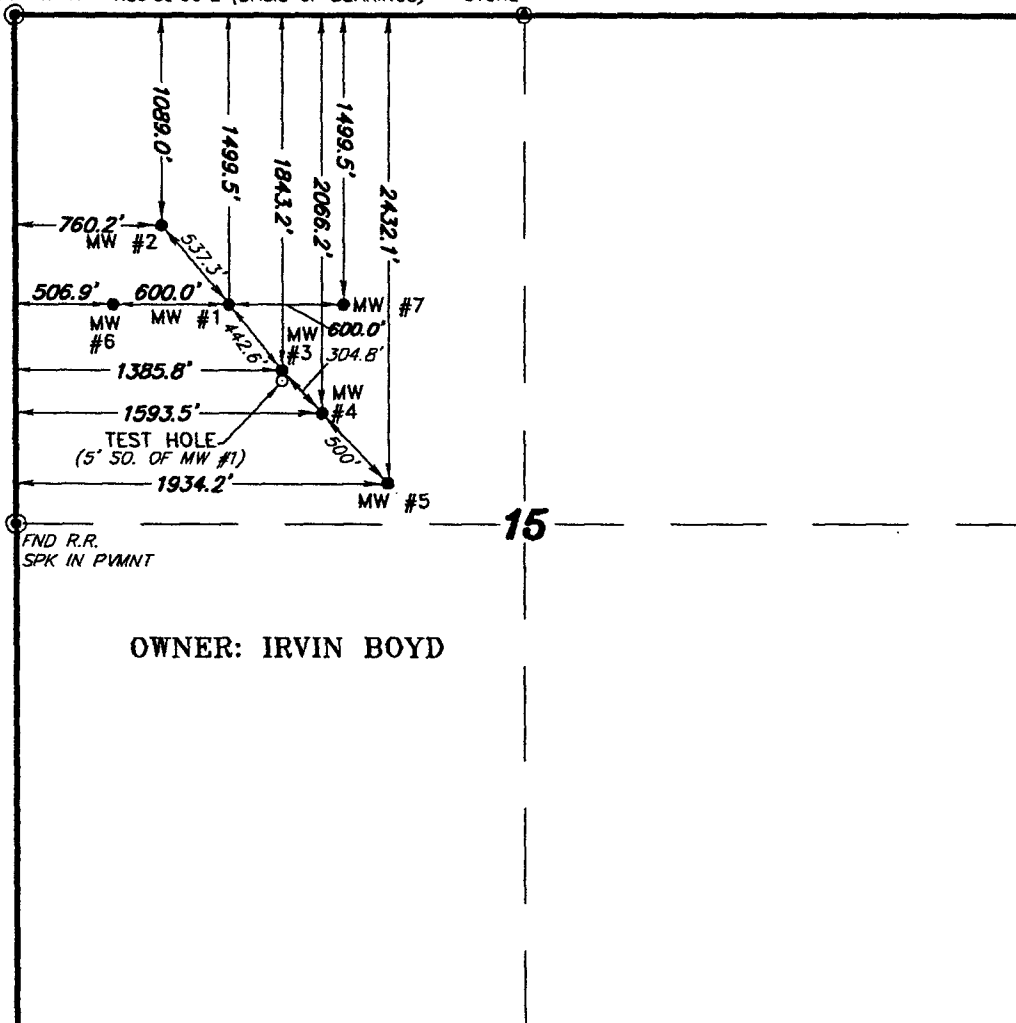

WELL	GRND ELEV.	PAD ELEV.	NORTHING	EASTING	LATITUDE	LONGITUDE
MW #1	3398.4'	3398.9'	N509096.706	E905055.281	N32°23'38.6"	W103°09'17.9"
MW #2	3398.3'	3398.6'	N509436.578	E904771.875	N32°23'42.0"	W103°09'21.2"
MW #3	3397.6'	3397.8'	N509842.177	E904419.441	N32°23'46.1"	W103°09'25.2"
MW #4	3397.9'	3398.6'	N508876.745	E905266.429	N32°23'36.4"	W103°09'15.5"

I HEREBY CERTIFY THAT THIS PLAT WAS PREPARED
FROM FIELD NOTES OF AN ACTUAL SURVEY AND
MEETS OR EXCEEDS ALL REQUIREMENTS FOR LAND
SURVEYS AS SPECIFIED BY THIS STATE.

GARY L. JONES N.M. P.S. No. 7977
TEXAS P.L.S. No. 5074

BASIN SURVEYS P.O. BOX 1786-HOBBS, NEW MEXICO

W.O. Number: 1522 Drawn By: K. GOAD

Date: 03-13-2003 Disk: KJG CD#3 - RC1522A.DWG

1000 0 1000 2000 FEET

RICE OPERATING COMPANY

REF: MONITOR WELLS BD SITE - Jct. Box E-15

MONITOR WELLS LOCATED IN

SECTION 15, TOWNSHIP 22 SOUTH, RANGE 37 EAST,
N.M.P.M., LEA COUNTY, NEW MEXICO.

Survey Date: 03-13-2003 Sheet 1 of 1 Sheets

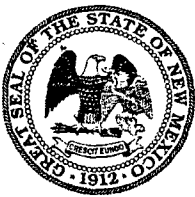

NEW MEXICO ENERGY, MINERALS and NATURAL RESOURCES DEPARTMENT

BILL RICHARDSON

Governor

Joanna Prukop
Cabinet Secretary

Lori Wrotenbery

Director

Oil Conservation Division

March 7, 2003

Mr. Donnie Anderson
Rice Operating Company
122 West Taylor
Hobbs, New Mexico 88240

**RE: ABATEMENT PLAN AP-27
JUNCTION BOX E-15 SITE
LEA COUNTY, NEW MEXICO**

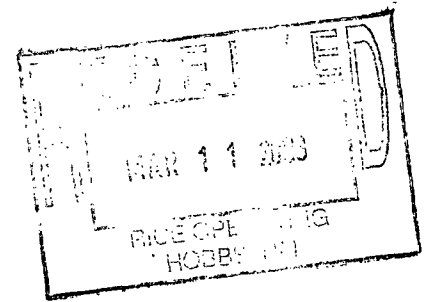

Dear Mr. Anderson:

The New Mexico Oil Conservation Division (OCD) has reviewed Rice Operating Company's (Rice) November 8, 2002 "Stage 2 ABATEMENT WORK PLAN (AP-27), E-15 RELEASE SITE, BLINEBRY DRINKARD (BD) SWD SYSTEM, UNIT LETTERS D&E, SEC. 15, T22S, R37E, LEA COUNTY, NEW MEXICO" This document contains Rice's response to the OCD's July 10, 2002 conditional approval of the Stage 1 and Stage 2 Abatement Plan Proposals for investigation and remediation of contamination related to Rice's Junction Box E-15 Site located in Unit D and Unit E of Section 15, Township 22 South, Range 37 East, Lea County, New Mexico.

The OCD has the following comments and requests for information regarding the above-referenced work plan:

1. Item 1 of the OCD's July 10, 2002 conditional approval required that Rice submit a work plan to complete the delineation of the lateral and vertical extent of ground water contamination. Rice's work plan proposes to conduct this work at some time in the future after additional ground water sampling has been conducted. Additional ground water sampling of existing wells will not alter the fact that the lateral and vertical extent of contamination has not been defined at the site. In fact, Rice's second round of water quality sampling in 2002 showed that chloride concentrations at the source and in the furthest downgradient well have increased over time since the initial sampling event. Therefore, the OCD requires that Rice submit a work plan to complete the delineation of lateral and vertical extent of ground water contamination at the site. Please submit the work plan to the OCD Santa Fe Office by April 7, 2003 with a copy provided to the OCD Hobbs District Office.

2. The OCD is concerned about the construction details of the proposed recovery well. Rice proposes to construct the recovery well with well screen at the top and bottom of the aquifer. If ground water at the base of the aquifer is not currently contaminated, this will create a conduit for vertical migration of contamination. Therefore, the OCD defers approval of the proposed construction of the recovery well until Rice has installed at least one deep monitor well to determine contaminant concentrations at the base of the aquifer.

If you have any questions, please contact me at (505) 476-3491.

Sincerely,

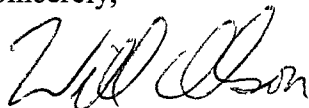

William C. Olson
Hydrologist
Environmental Bureau

cc: Chris Williams, OCD Hobbs District Office
Mike Griffin, Whole Earth Environmental



NEW MEXICO ENERGY, MINERALS and NATURAL RESOURCES DEPARTMENT

BILL RICHARDS

Governor

Joanna Prukop
Cabinet Secretary

Lori Wrotenbery
Director

Oil Conservation Division

March 7, 2003

Mr. Donnie Anderson
Rice Operating Company
122 West Taylor
Hobbs, New Mexico 88240

**RE: ABATEMENT PLAN AP-27
JUNCTION BOX E-15 SITE
LEA COUNTY, NEW MEXICO**

Dear Mr. Anderson:

The New Mexico Oil Conservation Division (OCD) has reviewed Rice Operating Company's (Rice) November 8, 2002 "Stage 2 ABATEMENT WORK PLAN (AP-27), E-15 RELEASE SITE, BLINEBRY DRINKARD (BD) SWD SYSTEM, UNIT LETTERS D&E, SEC. 15, T22S, R37E, LEA COUNTY, NEW MEXICO" This document contains Rice's response to the OCD's July 10, 2002 conditional approval of the Stage 1 and Stage 2 Abatement Plan Proposals for investigation and remediation of contamination related to Rice's Junction Box E-15 Site located in Unit D and Unit E of Section 15, Township 22 South, Range 37 East, Lea County, New Mexico.

The OCD has the following comments and requests for information regarding the above-referenced work plan:

1. Item 1 of the OCD's July 10, 2002 conditional approval required that Rice submit a work plan to complete the delineation of the lateral and vertical extent of ground water contamination. Rice's work plan proposes to conduct this work at some time in the future after additional ground water sampling has been conducted. Additional ground water sampling of existing wells will not alter the fact that the lateral and vertical extent of contamination has not been defined at the site. In fact, Rice's second round of water quality sampling in 2002 showed that chloride concentrations at the source and in the furthest downgradient well have increased over time since the initial sampling event. Therefore, the OCD requires that Rice submit a work plan to complete the delineation of lateral and vertical extent of ground water contamination at the site. Please submit the work plan to the OCD Santa Fe Office by April 7, 2003 with a copy provided to the OCD Hobbs District Office.

2. The OCD is concerned about the construction details of the proposed recovery well. Rice proposes to construct the recovery well with well screen at the top and bottom of the aquifer. If ground water at the base of the aquifer is not currently contaminated, this will create a conduit for vertical migration of contamination. Therefore, the OCD defers approval of the proposed construction of the recovery well until Rice has installed at least one deep monitor well to determine contaminant concentrations at the base of the aquifer.

If you have any questions, please contact me at (505) 476-3491.

Sincerely,

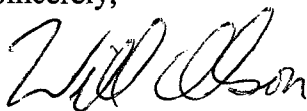
A handwritten signature in cursive script, appearing to read "W. C. Olson".

William C. Olson
Hydrologist
Environmental Bureau

cc: Chris Williams, OCD Hobbs District Office
Mike Griffin, Whole Earth Environmental

Olson, William

From: Anderson, Roger
Sent: Monday, September 16, 2002 8:27 AM
To: Olson, William
Subject: FW: Jct E-15 Work Plan Extension

-----Original Message-----

From: Donnie Anderson [mailto:dea_riceswd@leaco.net]
Sent: Friday, September 13, 2002 4:50 PM
To: Roger Anderson
Cc: Larry W. Johnson
Subject: Jct E-15 Work Plan Extension

Dear Roger,

Please find attached an extension request for the work plan from Jct E-15.

Larry,
Please forward this to Chris Williams.

Thanks
Donnie Anderson
Rice Operating Company
505-393-9174

9/16/2002

September 13, 2002

Mr. Roger Anderson
NM Energy, Minerals, and Natural Resources Dept.
Oil Conservation Division, Environmental Bureau
1220 S. St. Francis Drive
Santa Fe, NM 87505

RE: STAGE 1 AND STAGE 2 ABATEMENT PLAN PROPOSALS (AP-27)
JCT E-15 SITE
Unit Letter E, Sec.15, T22S, R37E
LEA COUNTY, NEW MEXICO

Mr. Anderson:

Rice Operating Company (ROC) requests an extension of 60 days to comply with your request of July 10, 2002 referencing the above site. We are currently in negotiation with the landowner on several surface issues. We anticipate resolution to these issues in the next 60 days. We also have a plan to add a recovery well adjacent to this site.(different landowner) The equipment and power source has been researched and will be ordered as soon as practicable.

We will submit a work plan that complies with your request within the next 60 days.

Thank you for your consideration of this request. If you have any questions, please contact me.

RICE OPERATING COMPANY

Donnie Anderson
Project Leader-Environmental

Cc: CDH, file,

Mr. Chris Williams
NMOCD, District 1 Office
1625 N. French Drive
Hobbs, NM 88240

RICE Operating Company

122 West Taylor • Hobbs, New Mexico 88240
Phone: (505)393-9174 • Fax: (505) 397-1471

CERTIFIED MAIL

RETURN RECEIPT NO. 7001 2510 0007 2763 5176

May 14, 2002

Mr. William C. Olson
NM Energy, Minerals, and Natural Resources Dept.
Oil Conservation Division, Environmental Bureau
1220 S. St. Francis Drive
Santa Fe, NM 87505

RECEIVED

MAY 22 2002

ENVIRONMENTAL BUREAU
OIL CONSERVATION DIVISION

RE: Abatement Plan AP-27: Stage II, Jct. E-15 Release Site,
Blindbry Drinkard (BD) SWD System
Unit Letter D&E, Sec. 15, T22S, R37E
Lea County, New Mexico

Mr. Olson:

Rice Operating Company (ROC) takes this opportunity to update the NMOCD on the soil excavation and encapsulation portion of Stage II of Abatement Plan AP-27 for the Jct. E-15 release site located in the BD SWD System. Abatement Plan AP-27: Stage I and Stage II were submitted to the NMOCD in June 2001. Please find the attached details of the remediation report for this site. Approximately 2396 cubic yards of soil were hauled to disposal from this site. The disposal manifests are also included in the attached report.

Stage II groundwater recovery options will be pursued. An annual report containing all pertinent groundwater sampling information will be submitted to the NMOCD the first part of 2003.

ROC is the service provider (operator) for the BD Salt Water Disposal System and has no ownership of any portion of the pipeline, well or facility. The BD System is owned by a consortium of oil producers, System Partners, who provide all operating capital on a percentage ownership/usage basis

ROC welcomes any feedback from the Environmental Bureau concerning groundwater abatement at this site. If you have any questions regarding this site, please call me at the ROC office.

RICE OPERATING COMPANY



Donnie Anderson
Project Leader-Environmental

Enclosures

Cc: CDH, file, Mr. Chris Williams
 NMOCD, District 1 Office
 1625 N. French Drive
 Hobbs, NM 88240



RECEIVED

FEB 27 2002

ENVIRONMENTAL BUREAU
OIL CONSERVATION DIVISION

To: Bill Olson / NMOCD

From: Mike Griffin / Whole Earth Environmental, Inc.

Date: February 23, 2002

Subject: Comments Re. Junction Box E-15 Abatement Plan (AP-27)

I received your comments of January 31st, 2002 regarding the Stage I & II Abatement Plan Proposal for the Rice Operating E-15 Junction Box Remediation Project dated June 5th, 2001. Your questions address the following issues:

- 1. The report does not explain or contain a discussion of how the conceptual model used in VADSAT for modeling contaminant migration is supposed to represent future migration of salts into the vadose zone.***

Response:

Enclosed, please find a copy of a side-view schematic of the site. The schematic shows groundwater to be at a depth of 85' bgs. It additionally displays the locations and thicknesses of the polyethylene and clay barriers within the vertical profile. Additionally enclosed are a new histogram and data entry spreadsheet reflecting actual site conditions.

The model is premised upon the establishment of a series of impermeable barriers atop a contaminant plume. These impermeable barriers will serve to retard or eliminate the vertical migration of surface water directly atop the plume. Any such percolation will be diverted to the more permeable areas located outside of the liners. The soils located outside of the liners will have confirmed soil chloride concentration of <250 ppm. Hydrocarbons are not present at the site.

The significant input data used within the VADSAT model are described as follows:

Control Data

Time Period: 200 years

Modeling Method: Deterministic

Source Data

Waste Zone Thickness: Within the model, this is the thickness of the plume lying beneath the impermeable liners and extending to the groundwater. It is defined as 50' or the distance from the bottom of the clay liner to groundwater.

Waste Zone Area: Based on actual excavated dimensions, the Waste Zone Area has been redefined as 3,721 sq. meters (175' X 175').

Initial Total Concentration in Waste: Exhibit 6 of the Abatement Plan shows a table describing the results of tests conducted on soil samples collected from borings taken from the site. The highest chloride concentration shown below the 35' excavation depth is 2,800 ppm taken from a depth of 40' bgs within Test Bore # 1. This was the number used within the model.

Unsaturated Zone Data

This is the area contained within the impermeable liners. The soil type was selected as "All Groups". The hydraulic conductivity is determined by the model to be .088 meters / day. Similarly, the hydrological database is described as bedded sedimentary with a thickness of 35'. All other data entry was default within the model.

Saturated Zone

With the exception of having selected bedded sedimentary rock as appropriate for the hydrological database, all other data entry was default within the model.

Net Infiltration Rate

As noted in l.d of your January 31st letter, this rate is used to describe the infiltration rate as modified by the existence of a series of impermeable barriers atop the plume.

- 2. The time frame used for modeling contaminant migration was a 200 year period. Please provide manufacturer specifications or other information verifying that the liner will remain intact for this time period.***

Response:

Attached, please find copies of the manufacturer's Material Safety Data Sheet, Technical Data Sheet and a letter dated February 20th from the liner manufacturer advising of the probability of the liner remaining intact for the cited period.

- 3. Please provide a map showing the proposed locations of additional monitor wells for determining the lateral and down-gradient extent of groundwater contamination at the site.***

Response:

Referencing Exhibits 7 and 19A of the submitted plan, we drilled a monitoring well over 500 feet up-gradient of the point source and discovered that the "background" waters entering the point source area carry a chloride concentration of 1,312 ppm. Our existing monitor well # 4 situated approximately 1,000 feet down-gradient from the plume source carries a chloride concentration of 674 ppm. We are not required to delineate the down-gradient concentrations to any point lower than the concentrations entering the site.

4. Please provide a schematic diagram showing how the proposed monitor wells will be completed.

Response:

We do not plan to install any further monitoring wells at the site at this time. Should such additional wells be required in the future, their construction will be identical to those shown in exhibits 16I & J of the report.

Bill, I hope that this addresses all of your outstanding issues. If not, please do not hesitate to call.

Warmest regards,

Mike Griffin
President
Whole Earth Environmental, Inc.

CC: Carolyn Haynes / Rice Operating
Paul Sheeley / NMOCD

Rice Operating Company
Junction Box E-15
Encapsulation Schematic

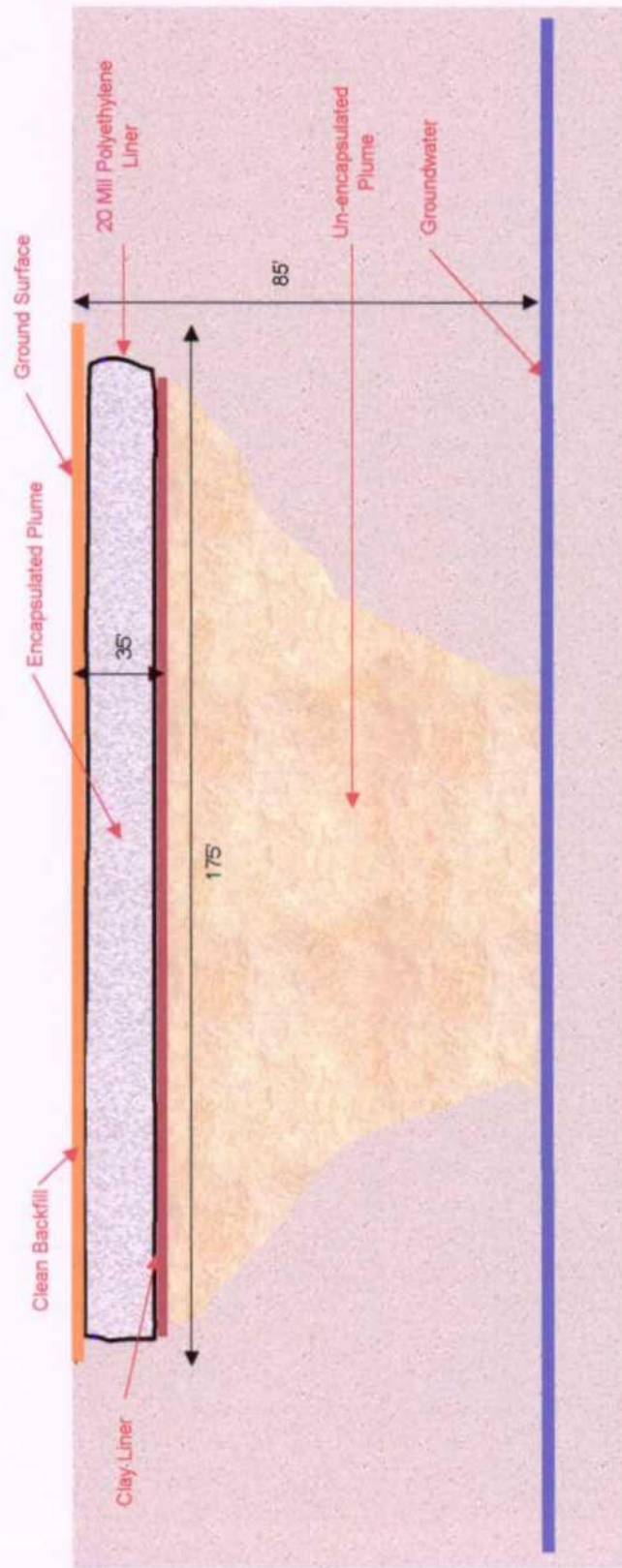



Whole Earth Environmental, Inc
Rice Operating Company
E-15 Remediation Project

E&P Waste Management / Exposure Assessment Model

Control Data	Entry	U / M
Deterministic	Yes	
Final Time	73,000	Days
Time Interval	365	Days
Monte Carlo	No	
Low Permeability Layer Below Contamination	No	

Source Data		
Waste Zone thickness	50	Feet
Waste Zone Area	3,721	sq. meter
Ratio of Length to Width	1.0	
Initial Total Concentration in Waste	2,800	ppm

Chemical Data	
NaCl	Yes

Unsaturated Zone		
Soil Database	All Groups	
Hydraulic Conductivity	0.088	meters / day
Hydrological Database	Bedded Sedimentary	
Unsaturated Zone Thickness	35	Feet
Soil Database	All Groups	
van Genuchten	1.09	(Default)
Residual Water Content	0.068	
Unsaturated Zone Dispersivity	0	(Internally)

Saturated Zone		
Aquifer Porosity	0.02	(Default)
Longitudinal Dispersivity	0	(Internally)
Ratio of Long. / Trans. Dispersivities	3	
Ratio of Trans. / Vert. Dispersivities	87	
Hydrological Database	Bedded Sedimentary	
Aquifer Thickness	10	meters
Aquifer Gradient	0.00928	
Saturated Hydraulic Conductivity	0.13	meters / day

Net Infiltration Rate	0.00001	ft. / day
-----------------------	---------	-----------

RICE E-15

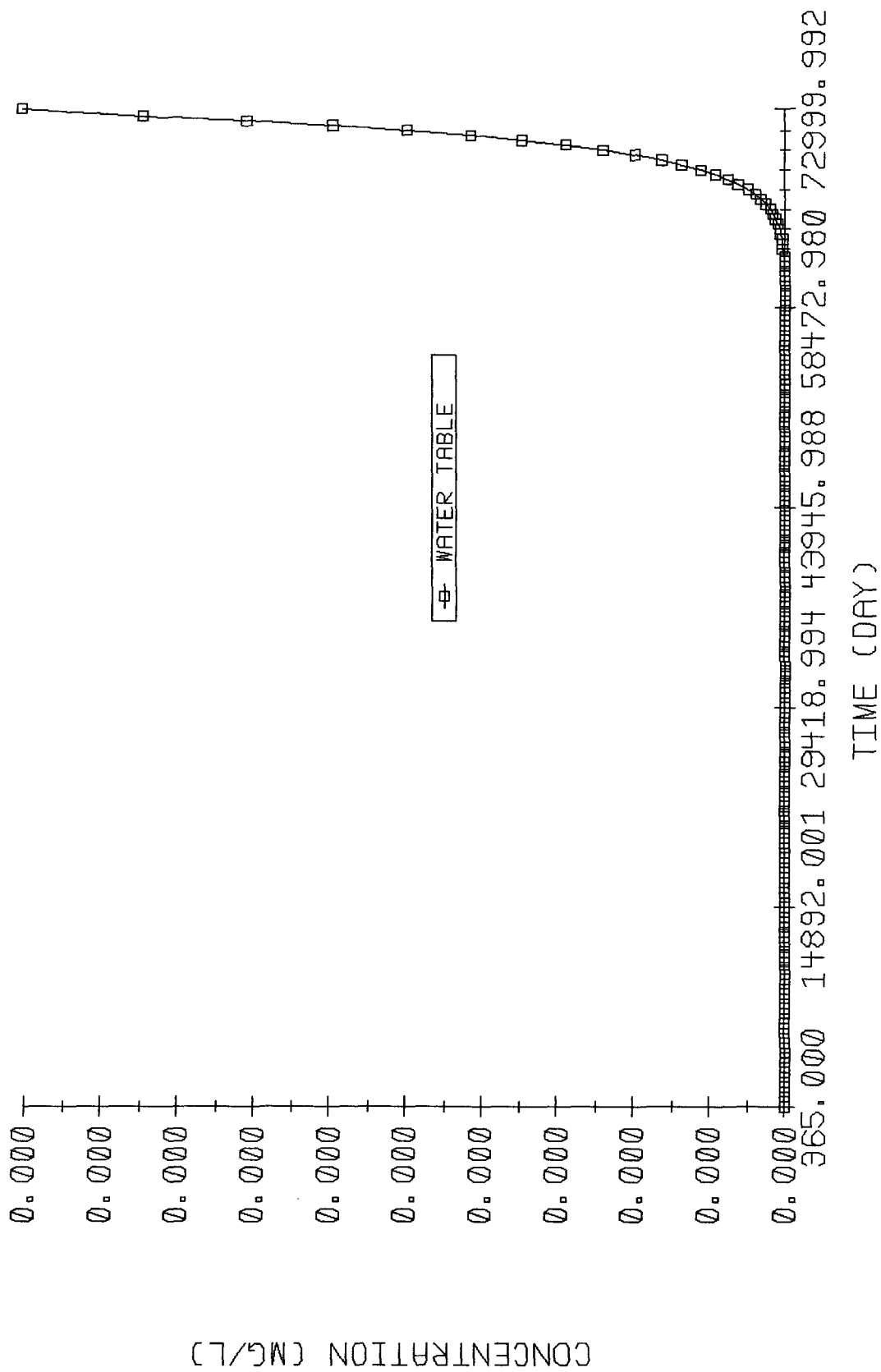



Environmental Lining Systems, Inc.

P.O. Box 4306 Odessa, Texas 79760
5200 Johnson Rd. 79764

Phone: (915) 366-2611

1-800-842-0945
FAX: (915) 366-2999**TECHNICAL SPECIFICATION SHEET**
20 MIL BLACK POLYETHYLENE

<u>PROPERTIES</u>	<u>TEST METHOD</u>	<u>VALUE</u>
Thickness mils	ASTM D 1593	20
Weight per 1000 Sq.ft.		100 lbs
Density lb/cm ³	ASTM D792	57.7 lbs.
Tensile Strength at Yield	ASTM D638	40 lbs.
Tensile Strength at Break	ASTM D638	90 lbs.
Elongation at Break	ASTM D638	700 %
Hydrostatic Resistance	ASTM D751	122
Puncture Resistance	FTMS 101 C	36
Tear Resistance	ASTM D1004	13
Volatile Loss	ASTM 1203	<1%
Resistance to Soil Burial	ASTM G22	-4%
Low Temp, Failure	ASTM D746	<-94
Dimensional Stability %Change	ASTM D1204	<2
Environmental Stress Crack Resistance Hours to failure	ASTM D5397 Method A	>400
Carbon Black %	ASTM D1603	2.75
WVTR GH ₂ O/100 in 2/24 hrs (g H ₂ O/m ² /24 hrs.	ASTM E96 Method A73 F, 50% RH	.020 (.022)

Note: To the best of our knowledge, these are typical property values and are intended as guides only. Not as specification limits.

QUICK IDENTIFIER (in Plain Common Name)

MATERIAL SAFETY DATA SHEET

2010B

Manufacturers
Name **RAVEN INDUSTRIES INC.**
Address **P.O. Box 5107
Sioux Falls, SD 57117**

Emergency Telephone Number **800-635-3456
605-335-0174**
Other Information **1812 "E" Avenue
Sioux Falls, SD 57104**

Signature of Person
Responsible for Preparation

Date Prepared **October 27, 1997**

Section 1 - IDENTIFY

Common Name (Used on Label)
(Trade Name & Synonyms) **RUFCO 2010B**

CAS Number(s) **26221-73-8 1333-86-4
25213-02-9**

Chemical Name **Copolymer of Ethylene and Octene-1**
Formula **(CH₂ - CH₂)_n**

Chemical Family **Polyolefin**

Section 2 - HAZARDOUS INGREDIENTS

Principal Hazardous Component(s) - Chemical and Common Name(s) **None Known**

Section 3 - PHYSICAL & CHEMICAL CHARACTERISTICS (Fire & Explosion Data)

Boiling Point	Not Applicable (N/A)			Specific Gravity	0.93	Vapor Pressure, mmHg	N/A
Percent Volatile by Volume (%)	0	Vapor Density	N/A	Evaporation Rate	N/A		
Solubility in Water	Insoluble in Water			Reactivity in Water	Not Reactive in Water		
Appearance and Odor	Black, odorless plastic film.						
Flash Point	N/A	Flammability Limits in Air, by Volume (%)	Lower	Upper	Auto Ignition Temperature	> 650 F (estimated)	
Extinguisher	Use water spray, dry chemical, foam or carbon dioxide						
Special Fire Fighting Procedures	Fire fighters should wear a self-contained breathing apparatus when there is a possibility of						

exposure to smoke, fumes or hazardous decomposition products. If possible, water should be applied as a spray from a fogging nozzle since this material is a surface burning material.

Unusual Fire and
Explosion Hazards

Page 2

Part Number 2010B

Section 4 - PHYSICAL HAZARDS

Stability	Unstable		Conditions to Avoid	Temperatures over 570 F will release combustible gases.
Stability	Stable	X		

Compatibility	Strong oxidizing agents.			
---------------	--------------------------	--	--	--

Hazardous Decomposition Products	The following combustion products may be generated: Carbon dioxide, carbon monoxide, water vapor, and trace volatile organic compounds.			
----------------------------------	---	--	--	--

Hazardous Polymerization	May Occur		Conditions to Avoid	N/A
	Will not Occur	X		

Section 5 - HEALTH HAZARDS

Threshold	N/A
-----------	-----

Limit Value	
-------------	--

Signs and Symptoms of Exposure	
--------------------------------	--

1. Acute Overexposure	Not Determined	2. Chronic Overexposure	Not Determined
-----------------------	----------------	-------------------------	----------------

Medical Conditions Generally Aggravated by Exposure	There are no known medical conditions aggravated by exposure to this product.			
---	---	--	--	--

Chemical Listed as Carcinogen or Potential Carcinogen	National Toxicology Program	Not Listed	LABC Monographs	Not Listed	OSHA	Not Listed
---	-----------------------------	------------	-----------------	------------	------	------------

OSHA Permissible Exposure Limit	None	ACGIH Threshold Limit Value	None	Other Exposure Limit Used	None
---------------------------------	------	-----------------------------	------	---------------------------	------

Emergency and First Aid Procedures	Most problems will result from exposure to molten materials.
------------------------------------	--

1. Inhalation	Immediately remove victim from area to fresh air. Seek medical attention.
---------------	---

2. Eyes	If contacted by molten material, immediately flush eyes with plenty of cool water for at least 15 minutes. Do not permit victim to rub eyes. Immediately seek medical attention.
---------	--

3. Skin	If contact by molten material, cool immediately with cool water. Do not attempt to remove any solidified material. Immediately seek medical attention.
---------	--

4. Ingestion	If material is ingested, contact a physician or Poison Control Center as appropriate whenever any foreign object is swallowed.
--------------	--

Section 6 - SPECIAL PROTECTION INFORMATION

Respiratory Protection (Specify Type)	N/A
---------------------------------------	-----

Ventilation	Local Exhaust	Mechanical (General)	Special	Other
N/A	N/A	N/A	N/A	N/A

Protective Gloves	Wear protective gloves during thermal processing.	Eye Protection	Wear eye protection during thermal processing.
-------------------	---	----------------	--

Other Protective Clothing or Equipment	Wear protective sleeves when processing material at elevated temperatures to minimize the possibility of thermal burns.
--	---

Section 7 - SPECIAL PRECAUTIONS AND SPILL/LEAK PROCEDURES

Precautions to be Taken in Handling and Storage	This product should be stored in a manner that they are not exposed to ultra-violet light, excessive moisture, heat and sources of ignition. A static charge may be present on finished products.
---	---

Other Precautions	
-------------------	--

Steps to be Taken in Case Material is Released or Spilled	Spilled material should be swept up and discarded. Comply with applicable
---	---

	federal, state or local regulations.
--	--------------------------------------

Waste Disposal Methods	Dispose in accordance with local regulations
------------------------	--

IMPORTANT - Do not leave blank spaces. If information is unavailable, unknown or does not apply, so indicate

RUFECO[®] 2000B, 3000B & 4000B

PRODUCT DESCRIPTION

RUFECO 2000B, 3000B and 4000B are mono-layer membranes consisting of a very flexible, linear low-density polyethylene (LLDPE). LLDPE provides high elongation, tremendous tear resistance and bursting strength. A minimum carbon black content of 2.5% provides excellent protection from UV rays and harsh weather conditions. They do not contain plasticizers which can migrate to the surface, causing premature aging. Manufactured from virgin resins, **RUFECO 2000B, 3000B and 4000B** are designed to provide a high quality yet economical geomembrane.

PRODUCT USE

RUFECO 2000B, 3000B and 4000B are used in applications that require excellent outdoor longevity and chemical resistance. These are very flexible materials that will conform to almost any surface.

SIZE & PACKAGING

RUFECO 2000B is available in 50,000 square foot panels and **RUFECO 3000B** in up to 33,000 square foot panels. **RUFECO 4000B** is available in up to 25,000 square foot panels. All panels are accordion folded every 5 feet, and tightly rolled onto a heavy duty core for ease of handling and time saving installation.



Holding Pond

RAVEN
INDUSTRIES

Flexible Films Department



Large Factory Welded Panel

PRODUCT	PART NUMBER
RUFECO 2000B	2000B
RUFECO 3000B	3000B
RUFECO 4000B	4000B

COMMON APPLICATIONS

- Decorative Ponds
- Pond/Canal Liners
- Outdoor Covers
- Fire Ponds
- Remediation Liners
- Cargo Covers
- Brine Ponds
- Oil Field Pit Liners
- Silage Covers
- Mine Tailing Ponds
- Interim Landfill Caps
- Waste Water Ponds
- Golf Course Pond Liners
- Farm Ponds
- Leachate Collection Ponds



RUFECO®**2000B, 3000B & 4000B**

Properties	Test Method	RUFECO 2000B		RUFECO 3000B		RUFECO 4000B	
		Min. Roll Averages	Typical Roll Averages	Min. Roll Averages	Typical Roll Averages	Min. Roll Averages	Typical Roll Averages
Thickness mils (mm)	ASTM D 1593	18 (.46)	20 (.51)	28 (.71)	30 (.76)	37 (.94)	40 (1.02)
Density lb/ft ³ (g/cm ³)	ASTM D792 or ASTM D1505		57.7 (.925)		57.7 (.925)		57.7 (.925)
Minimum Tensile lb/in. width (N/cm width)	ASTM D638 1. Tensile Strength at Yield 2. % Elongation at Yield 3. Tensile Strength at Break 4. % Elongation at Break 5. Modulus @ 100% Elongation	35 (81) 13 84 (162) 650	40 (70) 13 88 (154) 700 32 (56)	55 (96) 13 120 (215) 650	60 (105) 13 125 (224) 700 48 (84)	80 (140) 13 170 (305) 650	84 (147) 13 175 (314) 700 68 (119)
Hydrostatic Resistance psi (kPa)	ASTM D751	118 (814)	122 (841)	180 (1241)	185 (1276)	230 (1568)	250 (1724)
Puncture Resistance lb/ (N)	FTMS 101 C Method 2065	33 (147)	36 (160)	48 (214)	52 (231)	61 (271)	65 (289)
Tear Resistance lb/ (N)	ASTM D1004	11 (49)	13 (58)	18 (80)	20 (89)	24 (107)	26 (116)
Volatile Loss Method A	ASTM 1203		<1%		<1%		<1%
Resistance to Soil Burial (% change maximum in original value)	ASTM G22 1. Tensile Strength at Yield 2. Tensile Strength at Break 3. Elongation at Yield 4. Elongation at Break 5. Modulus of Elasticity		-4%		-4%		-4%
Low Temp. Impact Failure Temp F (C)	ASTM D746		< -70 (< -94)		< -70 (< -94)		< -70 (< -94)
Dimensional Stability % Change	ASTM D1204		< 2		< 2		< 2
Environmental Stress Crack Resistance Hours to failure	ASTM D5397 Method A		> 400		> 400		> 400
Carbon Black %	ASTM D1803	2.5	2.75	2.5	2.75	2.5	2.75
WVTR g H ₂ O/100 in ² /24 hrs (g H ₂ O/m ² /24 hrs)	ASTM E96 Method A 73° F, 50% RH		.020 (.022)		.017 (.019)		.016 (.018)
Perms grains/ft ² /hr/in. Hg (grams/cm ² /day/mm Hg)	ASTM E96 Method A 73° F, 50% RH		.027 (.032)		.023 (.028)		.021 (.026)
FACTORY SEAM REQUIREMENTS							
Bonded Seam Strength lb/in. width (N/cm width)	ASTM D4437	40 (70)	45 (79)	61 (107)	68 (119)	72 (126)	80 (140)
Seam Peel Adhesion lb/in. width (N/cm width)	ASTM D4437	32 (56)	36 (63)	48 (84)	53 (93)	56 (98)	62 (109)

Nominal Weight /Thousand Square Feet: RUFECO 2000B - 100 lbs., RUFECO 3000B - 150 lbs., RUFECO 4000B - 200 lbs.



PRODUCT DESCRIPTION

RUFECO 2000B, 3000B and 4000B are mono-layer membranes consisting of a very flexible, linear low-density polyethylene (LLDPE). LLDPE provides high elongation, tremendous tear resistance and bursting strength. A minimum carbon black content of 2.5% provides excellent protection from UV rays and harsh weather conditions. They do not contain plasticizers which can migrate to the surface, causing premature aging. Manufactured from virgin resins RUFECO 2000B, 3000B, and 4000B are designed to provide a high quality yet economical geomembrane.

PRODUCT USE

RUFECO 2000B, 3000B, and 4000B are used in applications that require excellent outdoor longevity and chemical resistance. These are very flexible materials that will conform to almost any surface.

SIZE & PACKAGING

RUFECO 2000B is available in 50,000 square foot panels and RUFECO 3000B in up to 33,000 square foot panels. RUFECO 4000B is available in up to 25,000 square foot panels. All panels are accordion folded every 5 feet, and tightly rolled onto a heavy duty core for ease of handling and time saving installation.

COMMON APPLICATIONS

- Decorative Ponds
- Pond/Canal Liners
- Outdoor Covers
- Fire Ponds
- Remediation Liners
- Cargo Covers
- Brine Ponds
- Oil Field Pit Liners
- Silage Covers
- Mine Tailing Ponds
- Interim Landfill Caps



- Waste Water Ponds
- Golf Course Pond Liners
- Farm Ponds
- Leachate Collection Ponds

PRODUCT	PART
---------	------

RUFco 2000B	2000B
RUFco 3000B	3000B
RUFco 4000B	4000B

[View Specs](#)

[Home](#) | [Engineered Films](#) | [Electronics](#) | [Flow Controls](#) | [Sportswear](#) | [Financial](#)
Raven Industries Inc., PO Box 6107, Sioux Falls, SD 57117-5107
Ph: (605) 336-2750
info@ravenind.com

PRODUCT DESCRIPTION	PART NUMBER	COLOR	NOM. MIL THICKNESS	COMMON APP.ICATIONS	ADVANTAGES (BENEFITS)	ROLL WIDTH RANGE	PRODUCT TYPE	BASIC ADDITIVES	APPROX. LONGEVITY
RUFECO 300 WHITE	3W/SS3W	W	3.0	12,13,20,21,23	1,4,5,6,7	2	3	1	2
RUFECO 4B	4B	B	3.5	1,2,4,5,8,13,15	1,4,5,6,7,8	4	3	3	3
RUFECO 4WB	4WB	W/B	3.5	8,13,15,16,18,20,21,22	1,4,5,6,7,8	4	3	1,3	3
RUFECO 400 WHITE	4W/SS4W	W	3.5	1,4,12,13,16,18,20,21,22,23,24	1,4,5,6,7	4,5	3	1	2
RUFECO 400 SSB	4SSB	B	3.5	8,15,16,18,20,21,22,23	1,4,5,6,7,8	4,5	3	3	4
RUFECO WRA?	3WPF	W	3.0	25	1,4,5,6,7	6	3	1	2
RUFECO 610B	610B	B	6.0	1,3,4,5,8,11,15	1,2,3,6,8	4,5	1	3	4
RUFECO 1010B	1010B	B	10.0	1,2,3,4,5,8,11,15	1,2,3,6,8	4,5	1	3	6
RUFECO 2010B	2010B	B	20.0	1,2,3,4,8,11,17	1,2,3,6,8	4,5	1	3	6
RUFECO 2000B	2000B	B	20.0	1,2,3,4,6,7,17,20	1,2,3,5,6,8	4,5	1	3	7
RUFECO 3000B	3000B	B	30.0	1,2,3,6,7,17,20	1,2,3,5,6,8	4,5	1	3	7
RUFECO 4000B	4000B	B	40.0	2,3,6,7,17,20	1,2,3,5,6,8	4,5	1	3	8
DURA-SKRIM 2	R6CC	C	6.0	8,10,13,19,20,23,24	1,2,3,5,6,7,8	4	4		1
DURA-SKRIM 6CC	R6CC	C	6.0	8,9,10,13,19,20,23,24	1,2,3,5,6,7,8	4	4		1
DURA-SKRIM 2FR	R6CCF	N	6.0	9,10,13,19,21,23,24	1,2,3,5,6,7,8,9	3	4	2	1
DURA-SKRIM 6WW	R6WWK	W/W	6.0	1,2,3,5,8,9,10,13,15,21,23	1,2,3,4,5,6,7,8	5	4	1,3	3
DURA-SKRIM 8BB	R6BB	B/B	6.0	1,2,4,6,8,15,20	1,2,3,4,5,6,7,8	5	4	2	3
DURA-SKRIM 8WB	R6WBK	W/B	6.0	1,2,4,5,6,8,11,12,13,14,20,21	1,2,3,4,5,6,7,8	5	4	1,3	3
DURA-SKRIM 8BBR	R6BBR	B/B	6.0	1,2,4,6,8,11,12,13,15,22	1,2,3,4,5,6,7,8	5	4	3	4
DURA-SKRIM 10CF	R10CCF	N	10.0	5,8,9,19,20,21,23,24	1,2,3,5,6,7,8,9	3	4	2	2
DURA-SKRIM 10HUV	R10CCU	C	10.0	2,4,8,9,10,11,13,19,20,21,23,24	1,2,3,5,6,7,8	6	4	1	5
DURA-SKRIM 12WB	R12WBK	W/B	12.0	1,2,3,4,5,6,8,11,14,15,20	1,2,3,5,6,7,8	5	4	1,3	5
DURA-SKRIM 12BBR	R12BBR	B/B	12.0	1,2,3,4,5,6,7,8	1,2,3,5,6,7,8	5	4	3	5
DURA-SKRIM R20WW	R12WWK	W/W	20.0	1,2,3,5,6,11,12,17,20	1,2,5,6,8	4,5	4	1	6
CANVEX I	CIC	C	6.0	10,13,18,21,23,24	2,4,7	1	5	1	1
CANVEX 84WB	C84WB	W/B	6.0	8,13,15,16,21,23	2,4,7,8	4	5	1,3	3
CANVEX CB12WB	CB12WB	W/B	12.0	1,2,3,4,5,6,8,10,11,12,14,15	1,2,4,5,6,7,8	4,5	5	1,3	5

Color: C=Clear B=Black W=White N=Natural W/W=White/White W/B=White/Black B/B=Black/Black

COMMON APPLICATIONS

GEOMEMBRANE LINING & COVERS

1. Oil Field Pit Liners
2. Remediation Liners & Covers
3. Pond Liners
4. Erosion Control Covers
5. Daily Landfill Covers
6. Interim Landfill Covers
7. Landfill Caps

INDUSTRIAL

8. Outdoor Covers
9. Fumigation Covers
10. Lead & Asbestos Abatement
11. Stock Pile Covers
12. Rail Car Covers
13. Product Wrapping

AGRICULTURAL

14. Grain Covers
15. Hay/Silage Covers
16. Poultry House Ceilings
17. Waste Disposal Liners
18. Hog Confinement Ceilings

CONSTRUCTION

19. Enclosure Film
20. Under-slab Vapor Barrier
21. Ceiling & Wall Vapor Barrier
22. Radon Retarder
23. Divider Curtains
24. Lead & Asbestos Abatement
25. House Wrap

ADVANTAGES (BENEFITS):

1. High Puncture Resistance
2. High Tear Resistance
3. High Elongation
4. Low Elongation
5. Low Permeability
6. Pin Hole Free
7. Economical
8. Good Outdoor Longevity
9. Fire Retardant

ROLL WIDTH RANGE:

1. Up to 20'
2. Up to 32'
3. Up to 40'
4. Up to 150'
5. Consult Factory for Widths over 150'
6. Consult Factory for sizes

PRODUCT TYPE:

1. Extruded 1 Layer
2. Co-Extruded 3 Layers
3. Cross Laminated (HDPE/LDPE/HDPE)
4. LLDPE Blend Laminated with Scrim Reinforcement
5. Woven HDPE Ribbons and Coated Both with LDPE

BASIC ADDITIVES:

1. Ultraviolet Inhibitors/Thermal Stabilizer
2. Fire Retardant
3. Carbon Black

*APPROXIMATE LONGEVITY IN EXPOSED APPLICATIONS:

1. Up to 6 Months
2. Up to 9 Months
3. Up to 12 Months
4. Up to 18 Months
5. Up to 2 Years
6. Up to 5 Years
7. Up to 10 Years
8. Up to 15 Years

*Note: Longevity varies with actual location and weather conditions which include sun or shade, extreme heat or cold, wind, altitude, installation and many others variables. Because of these variables, we cannot determine exact longevity.

Roll Lengths are typically 100'. Many other roll lengths are available.

LDPE=Low Density Polyethylene
LLDPE=Linear Low Density Polyethylene
VLDPE=Very Low Density Polyethylene

MDPE=Medium Density Polyethylene
HDPE=High Density Polyethylene

RAVEN
INDUSTRIES

February 20, 2002

ENGINEERED FILMS DIVISION

LIFETIME OF POLYETHYLENE LINERS

Raven Industries has not performed long term aging studies on polyethylene geomembranes and does not have data to predict lifetime in a buried application. Most polyethylene products are not used in applications where the useful life of the product is more than 20 years. Comments on lifetimes in excess of 100 years are based on anecdotal field data and limited accelerated aging studies. Polyethylene was discovered as a substance in 1933 and the first wave of linear polyethylenes, similar to those used in geomembranes, became commercial in the late 1960's.

What we do know is that polyethylene is a chemically inert polymer, not containing any reaction prone functional groups. Because of this, polyethylene, in the absence of UV and strong oxidizers, lasts a long time without loss of properties. In a buried application, in between two layers of clayey soil, the main degradation mechanism is oxidation. This reaction takes place very slowly at ambient temperatures and is further hindered by the antioxidants that are part of the polyethylene formulation.

In order to predict lifetime limits due to oxidation, long term accelerated tests need to be performed. If the acceleration tool attempts to accelerate the degradation too much, the degradation mechanism is likely to be changed and the resulting prediction inaccurate. As a rule of thumb, an acceleration factor up to 10 is reasonable. A factor of 100 is not and those attempting to predict lifetimes based on such high acceleration factors are risking bad interpretations and a bad reputation.

All that aside, it is desirable to make some attempt at predicting lifetimes for geomembranes that are used in applications such as hazardous or low level radioactive waste disposal where design lifetimes are on the order of 1,000 years or more. Doctors Hsuan and Koerner of the Geosynthetic Research Institute are conducting such studies and pushing the envelope on the acceptable level of acceleration. In a paper published in the Journal of Geotechnical and Geoenvironmental Engineering in June of 1998, they published results showing that the depletion of the antioxidants in a buried HDPE geomembrane would take 200 years or more at 20°C. Depletion of the antioxidants takes place prior to the induction period that precedes the degradation period. The time for the degradation to reach a point where the polymer is compromised is in itself very long and its length is not speculated on in the paper.

Raven's liners are made from a similar but lower density polyethylene than evaluated in the above referenced paper, and do contain antioxidants for protection against oxidative degradation and carbon black for protection against UV degradation. While Raven Industries is not willing to warrant, guarantee or predict a lifetime of 200 years in a buried application, there is data and evidence in the industry that indicate that such a prediction is not unreasonable.

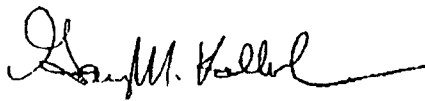

Gary M. Kolbasuk
Raven Industries



NEW MEXICO ENERGY, MINERALS and NATURAL RESOURCES DEPARTMENT

GARY E. JOHNSON
Governor
Carol Leach
Acting Cabinet Secretary

Lori Wrotenbery
Director
Oil Conservation Division

January 31, 2002

CERTIFIED MAIL

RETURN RECEIPT NO: 7001-1940-0004-3929-7099

Ms. Carolyn Doran Haynes
Rice Operating Company
122 West Taylor
Hobbs, New Mexico 88240

**RE: STAGE 1 AND STAGE 2 ABATEMENT PLAN PROPOSALS (AP-27)
JUNCTION BOX E-15 SITE
LEA COUNTY, NEW MEXICO**

Dear Ms. Haynes:

The New Mexico Oil Conservation Division (OCD) has reviewed Rice Operating Company's (Rice) October 29, 2001 "(AP-27) STAGE 1 AND STAGE 2 PUBLIC NOTICE, JUNCTION BOX E-15 RELEASE SITE, BD SALT WATER DISPOSAL SYSTEM, SW/4 NW/4 SECTION 15-T22S-R37E, LEA COUNTY, NEW MEXICO" and June 5, 2001 "ABATEMENT PLAN AP-27: STAGE I AND STAGE II: JUNCTION BOX E-15 SITE, UL D&E, SEC 15, T22S, R37E, BLINEBRY DRINKARD SWD SYSTEM, LEA COUNTY, NEW MEXICO". These documents contain Rice's proposed Stage 1 and Stage 2 abatement plans for investigation and remediation of contamination related to Rice's Junction Box E-15 Site located in Unit D and Unit E of Section 15, Township 22 South, Range 37 East, Lea County, New Mexico. The documents also contain proof of public notice.

The OCD has the following comments and requests for information regarding the above-referenced documents:

1. The report does not explain or contain a discussion of how the conceptual model used in Vadsat for modeling contaminant migration is supposed to represent future migration of salts in the vadose zone. In addition, the model does not appear to be represented by actual site conditions as set out below:
 - a. The waste zone thickness used in the model is 30 meters, but the total vadose zone thickness at the site is only 77 feet.

- b. The soil thickness above the waste zone is listed as 5 meters but the remediation protocol in exhibit 24 states that only 5 feet of clean soil will overlay the top liner.
- c. The unsaturated zone portion of the model assumes that the vadose zone contains 8 meters of bedded clays; but, the drilling logs show that the vadose zone is comprised of a 25 foot caliche layer overlying approximately 48 feet of unsaturated sands.
- d. The assumed net infiltration rate is assumed to be 0.00001 ft/day. Does this represent the infiltration rate of the native soil or is this supposed to represent the infiltration rate as controlled by the liner system?

Please provide a diagram of the conceptual model and an explanation and discussion of how the model represents future contaminant migration, including the rationale for the assumptions used in the model.

2. The time frame used for modeling contaminant migration was a 200 year period. Please provide manufacturer specifications or other information verifying that the liner will remain intact for this time period.
3. Please provide a map showing the proposed locations of additional monitor wells for determining the lateral and downgradient extent of ground water contamination at the site.
4. Please provide a schematic diagram showing how the proposed monitor wells will be completed.

Please submit the above information to the OCD Santa Fe Office by March 1, 2002 with a copy provided to the OCD Hobbs District Office. Submission of this information will allow the OCD to continue a review of the Stage 2 Abatement Plan.

If you have any questions, please contact me at (505) 476-3491.

Sincerely,



William C. Olson
Hydrologist
Environmental Bureau

cc: Chris Williams, OCD Hobbs District Office
Mike Griffin, Whole Earth Environmental

RICE Operating Company

122 West Taylor • Hobbs, New Mexico 88240
Phone: (505)393-9174 • Fax: (505) 397-1471

CERTIFIED MAIL

RETURN RECEIPT NO. 7000 1530 0005 9895 4268

October 29, 2001

Mr. Roger C. Anderson
State of NM Energy and Minerals Dept.
Oil Conservation Division
1220 South Saint Francis Drive
Santa Fe, NM 87504

RECEIVED

OCT 31 2001

ENVIRONMENTAL BUREAU
OIL CONSERVATION DIVISION

Re: (AP -27) Stage 1 and Stage 2 Public Notice
Junction Box E-15 Release Site
BD Salt Water Disposal System
SW/4 NW/4 Section 15-T22S-R37E
Lea County, New Mexico

Dear Mr. Anderson:

Rice Operating Company (ROC) has compiled the documentation of the written and public notice concerning the Stage 1 and Stage 2 Abatement Plan Proposals, Junction Box E-15 Release Site. The certified mailing was distributed October 11, 2001 and the published notice appeared in the Hobbs News Sun, Lovington Daily Leader, and the Albuquerque Journal on October 17, 2001. Proof of Notice is enclosed with this letter.

ROC will await the public and NMOCD response to the Stage 1 and Stage 2 Abatement Plan Proposals.

If you have any questions, please contact me at 505-393-9174.

Sincerely,



Carolyn Doran Haynes
Operations Engineer

Enclosures: Stage 1 and 2 Written and Public Notice Verification
Landownership Map, Listing
cc: LBG, file, Mr. Irvin Boyd
Mike Griffin, Whole Earth
Mr. Chris Williams, OCD Hobbs Office

063508

NOTICE OF PUBLICATION

STATE OF NEW MEXICO
ENERGY, MINERALS AND NATURAL RESOURCES DEPARTMENT
OIL CONSERVATION DIVISION

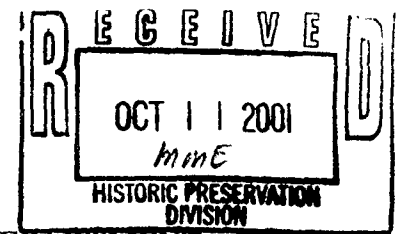

Notice is hereby given that pursuant to New Mexico Oil Conservation Division Regulations, the following Stage 1 and Stage 2 Abatement Plan Proposals have been submitted to the Director of the Oil Conservation Division, 1220 St. Francis Dr., Santa Fe, New Mexico 87505, Telephone (505) 476-3440:

Rice Operating Company, Carolyn Doran Haynes, Operations Engineer, Telephone (505) 393-9174, 122 West Taylor, Hobbs, New Mexico 88240, has submitted Stage 1 and Stage 2 Abatement Plan Proposals for the Junction Box E-15 Site, located in Unit D and Unit E of Section 15 of Township 22 South, Range 37 East, NMPM, Lea County, New Mexico. Rice Operating Company operates a produced water pipeline at the site. Chloride contamination in excess of New Mexico Water Quality Control Commission standards has been observed in ground water at the site. The Stage 1 and Stage 2 Abatement Plan Proposals presents the following activities: determine site geology and hydrogeology; conduct a registered water well search within a 1 mile radius of the site; install monitoring wells; collect soil samples for field screening and/or laboratory analysis from each boring; collect ground water samples for laboratory analysis from each monitoring well; obtain depth to ground water measurements and calculate the ground water gradient and direction; survey all well locations by a professional land surveyor registered in the State of New Mexico; proposed methods for remediation of the site including remediation of contaminated soils, remediation of contaminated ground water, site maintenance activities; a monitoring and sampling plan for soils and ground water; preparation of regular reports; and a schedule for implementation of all investigation, remediation and monitoring activities

Any interested person may obtain further information from the Oil Conservation Division and may submit to the Director of the Oil Conservation Division, at the address given above, written comments or a written request for a public hearing that include reasons why a hearing should be held. The Stage 1 and Stage 2 Abatement Plan Proposals may be viewed at the above address or at the Oil Conservation Division Hobbs District Office, 1625 N. French Drive, Hobbs, New Mexico 88240, Telephone (505) 393-6161 between 8:00 a.m. and 4:00 p.m., Monday through Friday. Prior to ruling on the proposed Stage 1 and Stage 2 Abatement Plan Proposals, the Director of the Oil Conservation Division shall allow at least thirty (30) days after the date of publication of this notice during which written comments or a written request for a hearing may be submitted.

Michelle Emery COMMENT
10/29/01
NMCHPO

Thank you for submitting this notice to the Historic Preservation Division (HPD). We have consulted our records and have determined that no known archaeological sites exist in the proposed abatement plan area. HPD has no concerns regarding the proposed project at this time. However, if archaeological artifacts are discovered, please contact this office immediately.

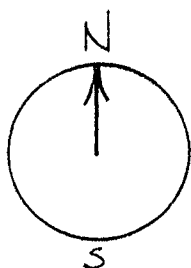
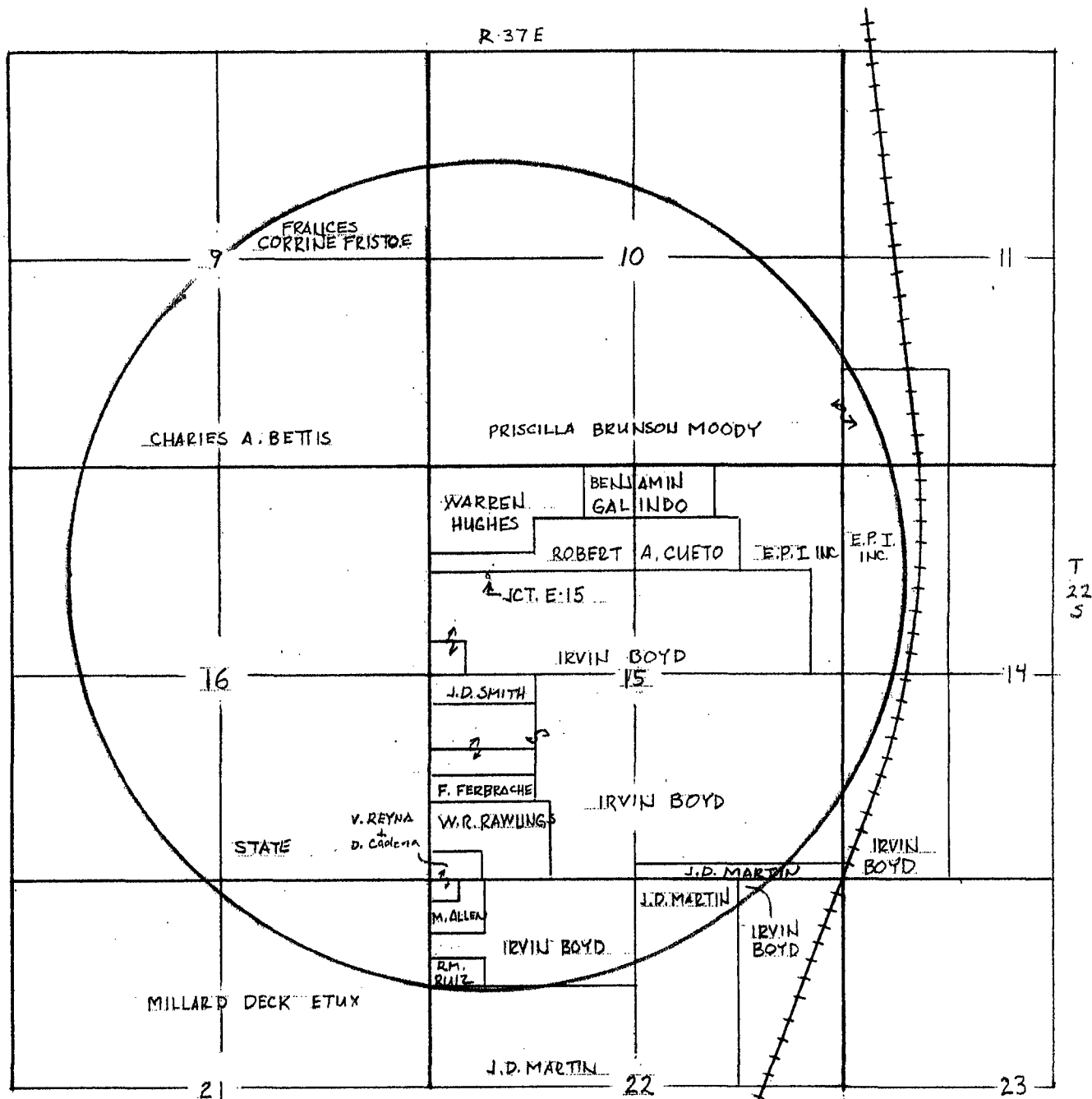

DWN	SRT	B-30-01	BLINEBRY DRINKARD SWD SYSTEM SURFACE OWNERSHIP 1 MILE RADIUS OF JCT. E-15	SCALE 1"=2000'
			Rice Operating Company	DWG NO.
			Hobbs, New Mexico	

BLINEBRY DRINKARD SWD SYSTEM

AFE 705

Surface Ownership 1-Mile Radius Around Jct. E-15

Sec. 15, T22S, R37E

Warren Hughes
P.O. Box 276
Eunice, NM. 88231

Environmental Plus Inc.
P.O. Box 1558
Eunice, NM. 88231

Benjamin Galindo
P.O. Box 1722
Eunice, NM. 88231

Jay D. Martin
P.O. Box 416
Eunice, NM. 88231

Irvin Boyd
P.O. Box 121
Eunice, NM. 88231

William Rawlings
P.O. Box 1628
Eunice, NM. 88231

James Dan Smith
P.O. Box 941
Eunice, NM. 88231

Vincente Reyna &
Dorotea Cadena
P.O. Box 244
Eunice, NM. 88231

Robert Cueto
P.O. Box 56
Eunice, NM. 88231

Fred Ferbrache
P.O. Box 434
Eunice, NM. 88231

Sec. 14, T22S, R37E

Environmental Plus
P.O. Box 1558
Eunice, NM. 88231

394 - 3481

Irvin Boyd
P.O. Box 121
Eunice, NM. 88231

Sec. 21, T22S, R37E

Millard Deck Trust % Bank of America
P.O. Box 270
Midland, TX. 76101
Attn: Tim Wolters

Sec. 22, T22S, R37E

Jay D. Martin
P.O. Box 416
Eunice, NM. 88231

Irvin Boyd
P.O. Box 121
Eunice, NM. 88231

Rosalio M. Ruiz
P.O. Box 91
Eunice, NM. 88231

Mike Allen
P.O. Box 4
Summers, AR. 72769

Vincente Reyna & Dorotea Cadena
P.O. Box 244
Eunice, NM. 88231

Sec. 16, T22S, R37E

State Land Lse to Millard Deck
P.O. Box 1148
Santa Fe, NM. 87504-1148
Attn: Debra Padilla

Sec. 9, T22S, R37E

Frances Corrine Fristoe
P.O. Box 167
Murray, KY. 42071

Charlie Bettis
P.O. Box 969
Eunice, NM. 88231

Sec. 10, T22S, R37E

Priscilla Brunson Moody
~~3325 Story Blvd.~~ P.O. Box 50430
Eugene, OR. 97405

Sec. 11, T22S, R37E

Priscilla Brunson Moody
~~3325 Story Blvd.~~
Eugene, OR. 97405

Affidavit of Publication

STATE OF NEW MEXICO)
) ss.
COUNTY OF LEA)

Joyce Clemens being first duly sworn on oath deposes and says that she is Advertising Director of **THE LOVINGTON DAILY LEADER**, a daily newspaper of general paid circulation published in the English language at Lovington, Lea County, New Mexico; that said newspaper has been so published in such county continuously and uninterruptedly for a period in excess of Twenty-six (26) consecutive weeks next prior to the first publication of the notice hereto attached as hereinafter shown; and that said newspaper is in all things duly qualified to publish legal notices within the meaning of Chapter 167 of the 1937 Session Laws of the State of New Mexico.

That the notice which is hereto attached, entitled

Notice Of Publication

was published in a regular and entire issue of **THE LOVINGTON DAILY LEADER** and not in any supplement thereof, for one (1) day, beginning with the issue of October 17, 2001 and ending with the issue of October 17, 2001.

And that the cost of publishing said notice is the sum of \$ 59.77 which sum has been (Paid) as Court Costs.

Joyce Clemens

Subscribed and sworn to before me this 22nd day of October 2001.

Debbie Schilling
Debbie Schilling

Notary Public, Lea County, New Mexico

My Commission Expires June 22, 2002

mitted to the Director of the Oil Conservation Division, 1220 St. Francis Dr., Santa Fe, New Mexico 87505, Telephone (505) 476-3440:

Rice Operating Company, Carolyn Doran Haynes, Operations Engineer, Telephone (505) 393-9174, 122 West Taylor, Hobbs, New Mexico 88240, has submitted Stage 1 and Stage 2 Abatement Plan

Proposals for the Junction Box E-15 Site, located in Unit D and Unit E of Section 15 of Township 22 South, Range 37 East, NMPM, Lea County, New Mexico. Rice Operating Company operates a produced water pipeline at the site. Chloride contamination in excess of New Mexico Water Quality Control Commission standards has been observed in ground water at the site. The Stage 1 and Stage 2 Abatement Plan

Proposals presents the following activities: determine site geology and hydrogeology; conduct a registered water well search within a 1 mile radius of the site; install monitoring wells; collect soil samples for field screening and/or laboratory analysis from each boring; collect ground water samples for laboratory analysis from each monitoring well; obtain depth to ground water measurements and calculate the ground water gradient and direction; survey all well locations by a professional land surveyor registered in the State of New Mexico; proposed

methods for remediation of the site including remediation of contaminate soils, remediation of contaminated ground water site maintenance activities; a monitoring and sampling plan for soil and ground water; preparation of regular reports and a schedule for implementation of all investigation, remediation and monitoring activities.

Any interested person may obtain further information from the Oil Conservation Division and may submit to the Director of the Oil Conservation Division, at the address given above written comments or a written request for a public hearing that include reasons why a hearing should be held. The Stage 1 and Stage 2 Abatement Plan Proposals may be viewed at the above address or at the Oil Conservation Division, Hobbs District Office, 1625 N. French Drive, Hobbs, New Mexico 88240, Telephone (505) 393-6161 between 8:00 a.m. and 4:00 p.m., Monday through Friday. Prior to ruling on the proposed Stage 1 and Stage 2 Abatement Plan Proposals, the Director of the Oil Conservation Division shall allow at least thirty (30) days after the date of publication of this notice during which written comments or a written request for a hearing may be submitted.

Published in the Lovington Daily Leader October 17, 2001.

LEGAL NOTICE
NOTICE OF
PUBLICATION
STATE OF
NEW MEXICO
ENERGY, MINERALS
AND NATURAL
RESOURCES
DEPARTMENT
OIL CONSERVATION
DIVISION

Notice is hereby given that pursuant to New Mexico Oil Conservation Division Regulations, the following Stage 1 and Stage 2 Abatement Plan Proposals have been sub-

AFFIDAVIT OF PUBLICATION

State of New Mexico,
County of Lea.

I, KATHI BEARDEN

Publisher

of the Hobbs News-Sun, a
newspaper published at
Hobbs, New Mexico, do solemnly
swear that the clipping attached
hereto was published once a
week in the regular and entire
issue of said paper, and not a
supplement thereof for a period.

of 1
_____ weeks.
Beginning with the issue dated

October 17 2001
and ending with the issue dated

October 17 2001

Kathi Bearden

Publisher

Sworn and subscribed to before

me this 17th day of

October 2001

Jodi Benson

Notary Public.

My Commission expires
October 18, 2004
(Seal)

This newspaper is duly qualified
to publish legal notices or adver-
tisements within the meaning of
Section 3, Chapter 167, Laws of
1937, and payment of fees for
said publication has been made.

LEGAL NOTICE

October 17, 2001

NOTICE OF PUBLICATION

STATE OF NEW MEXICO

ENERGY, MINERALS AND NATURAL RESOURCES

DEPARTMENT

OIL CONSERVATION DIVISION

Notice is hereby given that pursuant to New Mexico Oil
Conservation Division Regulations, the following Stage 1
and Stage 2 Abatement Plan Proposals have been submit-
ted to the Director of the Oil Conservation Division, 1220
St. Francis Dr., Santa Fe, New Mexico 87505, Telephone
(505) 476-3440:

Rice Operating Company, Carolyn Doran Haynes
Operations Engineer, Telephone (505) 393-9174,
122 West Taylor, Hobbs, New Mexico 88240, has
submitted Stage 1 and Stage 2 Abatement Plan
Proposals for the Junction Box E-15 Site, located in
Unit D and Unit E of Section 15 of Township 22
South, Range 37 East, NMPM, Lea County, New
Mexico. Rice Operating Company operates a pro-
duced water pipeline at the site. Chloride contam-
ination in excess of New Mexico Water Quality Con-
trol Commission standards has been observed in
ground-water at the site. The Stage 1 and Stage 2
Abatement Plan Proposals presents the following
activities: determine site geology and hydrogeolo-
gy; conduct a registered water well search within a
1 mile radius of the site; install monitoring wells;
collect soil samples for field screening and/or labo-
ratory analysis from each boring; collect ground wa-
ter samples for laboratory analysis from each moni-
toring well; obtain depth to ground water measure-
ments and calculate the ground water gradient and
direction; survey all well locations by a professional
land surveyor registered in the State of New Mexi-
co; proposed methods for remediation of the site in-
cluding remediation of contaminated soils, remedia-
tion of contaminated ground water, site mainte-
nance activities; a monitoring and sampling plan for
soils and ground water; preparation of regular re-
ports; and a schedule for implementation of all in-
vestigation, remediation and monitoring activities.

Any interested person may obtain further information from
the Oil Conservation Division and may submit to the Direc-
tor of the Oil Conservation Division, at the address given
above, written comments or a written request for a public
hearing that include reasons why a hearing should be held.
The Stage 1 and Stage 2 Abatement Plan Proposals may
be viewed at the above address or at the Oil Conservation
Division Hobbs District Office, 1625 N. French Drive,
Hobbs, New Mexico 88240, Telephone (505) 393-6161 be-
tween 8:00 a.m. and 4:00 p.m., Monday through Friday.
Prior to ruling on the proposed Stage 1 and Stage 2 Abate-
ment Plan Proposals, the Director of the Oil Conservation
Division shall allow at least thirty (30) days after the date of
publication of this notice during which written comments or
a written request for a hearing may be submitted.
#18492

01104367000

02550938

Rice Operating Company
122 West Taylor
Hobbs, NM 88240

STATE OF NEW MEXICO
County of Bernalillo

Bill Tafoya, being duly sworn, declares and says that he is Classified Advertising Manager of **The Albuquerque Journal**, and that this newspaper is duly qualified to publish legal notices or advertisements within the meaning of Section 3, Chapter 167, Session Laws of 1937, and that payment therefore has been made of assessed as court cost; that the notice, copy of which is hereto attached, was published in said paper in the regular daily edition, for 1 times, the first publication being on the 17th day of October, 2001, and the subsequent consecutive publications on _____, 2001.

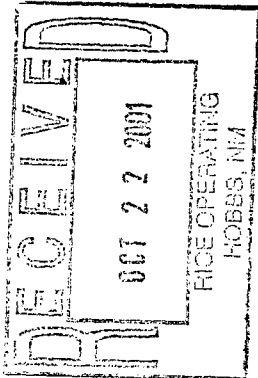

Sworn and subscribed to before me, a Notary Public, in and for the County of Bernalillo and State of New Mexico this 17th day of October of 2001.

PRICE 40.51

Statement to come at end of month.

ACCOUNT NUMBER C88200

CLA-22-A (R-1/93)



OFFICIAL
Samantha

NOTARY
STATE OF NEW MEXICO

My Commission Expires: 10/2

Samantha

NOTICE OF PUBLICATION
STATE OF NEW MEXICO
ENERGY, MINERALS AND
NATURAL RESOURCES
DEPARTMENT
OIL CONSERVATION DIVISION

Notice is hereby given that pursuant to New Mexico Oil Conservation Division Regulations, the following State 1 and Stage 2 Abatement Plan Proposals have been submitted to the Director of the Oil Conservation Division, 1220 St. Francis Dr., Santa Fe, New Mexico 87505. Telephone (505) 476-3440:

Rice Operating Company, Carolyn Doran Haynes, Operations Engineer, Telephone (505) 393-9177, 122 West Taylor, Hobbs, New Mexico 88240, has submitted Stage 1 and Stage 2 Abatement Plan Proposals for the Junction Box E-15 Site, located in Unit D and Unit E of Section 15 of Township 22 south, Range 37 East, NMPM, Lea County, New Mexico. Rice Operating Company operates a produced water pipeline at the site. Chloride contamination in excess of New Mexico Water Quality Control Commission standards has been observed in ground water at the site. The Stage 1 and Stage 2 Abatement Plan Proposals presents the following activities: determine site geology and hydrogeology; conduct a registered water well search within a 1 mile radius of the site; install monitoring wells; collect soil samples for field screening and/or laboratory analysis from each boring; collect ground water samples for laboratory analysis from each monitoring well; obtain depth to ground water measurements and calculate the ground water gradient and direction; survey all well locations by a professional land surveyor registered in the state of New Mexico; proposed methods for remediation of the site including remediation of contaminated soils, remediation of contaminated ground water, site maintenance activities; a monitoring and sampling plan for soils and ground water; preparation of regular reports; and a schedule for implementation of all investigation, remediation and monitoring activities.

Any interested person may obtain further information from the Oil Conservation Division and may submit to the Director of the Oil Conservation Division, at the address given above, written comments or a written request for a public hearing that include reasons why a hearing should be held. The State 1 and Stage 2 Abatement Plan Proposals may be viewed at the above address or at the Oil Conservation Division Hobbs District Office, 1625 N. French Drive, Hobbs, New Mexico 88240, Telephone (505) 393-6161 between 8:00 a.m. and 4:00 p.m., Monday through Friday. Prior to ruling on the proposed stage 1 and Stage 2 Abatement Plan Proposals, the Director of the Oil Conservation Division shall allow at least thirty (30) days after the date of publication of this notice during which written comments or a written request for a hearing may be submitted.
Journal: October: 17, 2001

SENDER: COMPLETE THIS SECTION

- Complete items 1, 2, and 3. Also complete item 4 if Restricted Delivery is desired.
- Print your name and address on the reverse so that we can return the card to you.
- Attach this card to the back of the mailpiece, or on the front if space permits.

1. Article Addressed to:

Westinghouse Electric Corp
Manager-Uranium Res
PO Box 355
Pittsburgh, PA 15230

COMPLETE THIS SECTION ON DELIVERY

A. Received by (Please Print Clearly) B. Date of Delivery

JOHN ELCHINGER

C. Signature

X

☐ Agent
☐ Addressee

D. Is delivery address different from item 1?

If YES, enter delivery address below:

3. Service Type

☒ Certified Mail
☐ Registered
☐ Insured Mail
☐ Express Mail
☒ Return Receipt for Merchandise
☐ C.O.D.

4. Restricted Delivery? (Extra Fee)

☐ Yes

2

P

102595-01-M-1424

SENDER: COMPLETE THIS SECTION

- Complete items 1, 2, and 3. Also complete item 4 if Restricted Delivery is desired.
- Print your name and address on the reverse so that we can return the card to you.
- Attach this card to the back of the mailpiece, or on the front if space permits.

Article Addressed to:

Jeanne Haffen
El Paso Natural Gas
PO Box 1492
El Paso, TX 79978

COMPLETE THIS SECTION ON DELIVERY

A. Received by (Please Print Clearly) B. Date of Delivery

D. T. F.

C. Signature

X D. T. F.

☐ Agent
☐ Addressee

D. Is delivery address different from item 1?

If YES, enter delivery address below:

☐ No

3. Service Type

☒ Certified Mail
☐ Registered
☐ Insured Mail
☐ Express Mail
☒ Return Receipt for Merchandise
☐ C.O.D.

4. Restricted Delivery? (Extra Fee)

☐ Yes

Article Number

(Transfer from service label) 7000 1670 0009 8290 2438

S Form 3811, March 2001

Domestic Return Receipt

102595-01-M-1424

SENDER: COMPLETE THIS SECTION

- Complete items 1, 2, and 3. Also complete item 4 if Restricted Delivery is desired.
- Print your name and address on the reverse so that we can return the card to you.
- Attach this card to the back of the mailpiece, or on the front if space permits.

Article Addressed to:

Thomas Kellahin
Kellahin & Kellahin
PO Box 2265
Santa Fe, NM 87501

COMPLETE THIS SECTION ON DELIVERY

A. Received by (Please Print Clearly) B. Date of Delivery

C. Signature

X

☐ Agent
☐ Addressee

D. Is delivery address different from item 1?

If YES, enter delivery address below:

☐ No

3. Service Type

☒ Certified Mail
☐ Registered
☐ Insured Mail
☐ Express Mail
☒ Return Receipt for Merchandise
☐ C.O.D.

4. Restricted Delivery? (Extra Fee)

☐ Yes

Article Number

(Transfer from service label) 7000 1670 0009 8290 2568

S Form 3811, March 2001

Domestic Return Receipt

102595-01-M-1424

Is your RETURN ADDRESS completed on the reverse side?

SENDER:

- Complete items 1 and/or 2 for additional services.
- Complete items 3, 4a, and 4b.
- Print your name and address on the reverse of this form so that we can return this card to you.
- Attach this form to the front of the mailpiece, or on the back if space does not permit.
- Write "Return Receipt Requested" on the mailpiece below the article number.
- The Return Receipt will show to whom the article was delivered and the date delivered.

I also wish to receive the following services (for an extra fee):

1. ☐ Addressee's Address
2. ☐ Restricted Delivery

3. Article Addressed to:

State Land Office
Hobbs District
3830 N Grimes Suite C
Hobbs, NM 88240

4a. Article Number

7000 1670 0009 8290 2704

4b. Service Type

☐ Registered
☐ Express Mail
☒ Return Receipt for Merchandise
☐ Certified
☐ Insured
☐ COD

7. Date of Delivery

5. Received By: (Print Name)

Myra Meyers

6. Signature (Addressee or Agent)

Myra Meyers

8. Addressee's Address (Only if requested and fee is paid)

PS Form 3811, December 1994

102595-99-B-0223

Domestic Return Receipt

Is your RETURN ADDRESS completed on the reverse side?

SENDER:

- Complete items 1 and/or 2 for additional services.
- Complete items 3, 4a, and 4b.
- Print your name and address on the reverse of this form so that we can return this card to you.
- Attach this form to the front of the mailpiece, or on the back if space does not permit.
- Write "Return Receipt Requested" on the mailpiece below the article number.
- The Return Receipt will show to whom the article was delivered and the date delivered.

I also wish to receive the following services (for an extra fee):

1. ☐ Addressee's Address
2. ☐ Restricted Delivery

3. Article Addressed to:

Mr. Wayne Price
NMOCD, Environmental Bureau
1220 S. St. Francis Drive
Santa Fe, NM 87504

4a. Article Number

7000 1530 0005 9895 4220

4b. Service Type

☐ Registered
☐ Express Mail
☐ Return Receipt for Merchandise
☐ Certified
☐ Insured
☐ COD

7. Date of Delivery

10/19/01

5. Received By: (Print Name)

Kenneth Johnston

6. Signature (Addressee or Agent)

PS Form 3811, December 1994

102595-99-B-0223

Domestic Return Receipt

Is your RETURN ADDRESS completed on the reverse side?

SENDER: COMPLETE THIS SECTION

- Complete items 1, 2, and 3. Also complete item 4 if Restricted Delivery is desired.
- Print your name and address on the reverse so that we can return the card to you.
- Attach this card to the back of the mailpiece, or on the front if space permits.

1. Article Addressed to:

Director
Division of Water Quality
288 North 1460 West
Salt Lake City, UT 84114

COMPLETE THIS SECTION ON DELIVERY

A. Received by (Please Print Clearly) B. Date of Delivery

C. Signature

X

☐ Agent
☐ Addressee

D. Is delivery address different from item 1?

If YES, enter delivery address below:

☐ No

3. Service Type

☒ Certified Mail
☐ Registered
☐ Insured Mail
☐ Express Mail
☒ Return Receipt for Merchandise
☐ C.O.D.

4. Restricted Delivery? (Extra Fee)

☐ Yes

2. Article Number

(Transfer from service label) 7000 1530 0005 9895 4091

PS Form 3811, March 2001

Domestic Return Receipt

102595-01-M-1424

Thank you for using Return Receipt Service.

Thank you for using Return Receipt Service.

SENDER: COMPLETE THIS SECTION

- Complete items 1, 2, and 3. Also complete item 4 if Restricted Delivery is desired.
- Print your name and address on the reverse so that we can return the card to you.
- Attach this card to the back of the mailpiece, or on the front if space permits.

1. Article Addressed to:

Gerald R. Zimmerman
Colorado River Board of Calif
770 Fairmont Ave Ste 100
Glendale, CA 91203-1035

2. Article Number

(Transfer from service label)

7000 1530 0005 9895 3995

PS Form 3811, March 2001

Domestic Return Receipt

102595-01-M-1424

COMPLETE THIS SECTION ON DELIVERY

A. Received by (Please Print Clearly) B. Date of Delivery

C. Signature

X *[Signature]*☐ Agent☐ Addressee

D. Is delivery address different from item 1?

If YES, enter delivery address below:

☐ Yes☐ No

3. Service Type

☒ Certified Mail ☐ Express Mail☐ Registered ☒ Return Receipt for Merchandise☐ Insured Mail ☐ C.O.D.

4. Restricted Delivery? (Extra Fee)

☐ Yes

SENDER:

- Complete items 1 and/or 2 for additional services.
- Complete items 3, 4a, and 4b.
- Print your name and address on the reverse of this form so that we can return this card to you.
- Attach this form to the front of the mailpiece, or on the back if space does not permit.
- Write "Return Receipt Requested" on the mailpiece below the article number.
- The Return Receipt will show to whom the article was delivered and the date delivered.

3. Article Addressed to:

NM Citizens Clean Air & Water
John Bartlit, Chairman
113 Monte Ray Dr. North
Los Alamos, NM 87544

4a. Article Number

7000 1670 0009 8290 2612

4b. Service Type

☐ Registered☐ Express Mail☒ Return Receipt for Merchandise

7. Date of Delivery

10-18-01

8. Addressee's Address (Only if requested and fee is paid)

5. Received By: (Print Name)

John Bartlit

6. Signature (Addressee or Agent)

John Bartlit

PS Form 3811, December 1994

102595-99-B-0223

Domestic Return Receipt

SENDER: COMPLETE THIS SECTION

- Complete items 1, 2, and 3. Also complete item 4 if Restricted Delivery is desired.
- Print your name and address on the reverse so that we can return the card to you.
- Attach this card to the back of the mailpiece, or on the front if space permits.

1. Article Addressed to:

PNM
Alvarado Square
Alb., NM 87158

2. Article Number (Copy from service label)

7000 0520 0022 6430 6735

PS Form 3811, July 1999

Domestic Return Receipt

102595-99-M-1789

COMPLETE THIS SECTION ON DELIVERY

A. Received by (Please Print Clearly) B. Date of Delivery

X *[Signature]* X

C. Signature

XX *[Signature]*☐ Agent☐ Addressee

D. Is delivery address different from item 1?

If YES, enter delivery address below:

☐ Yes☐ No

3. Service Type

☒ Certified Mail ☐ Express Mail☐ Registered ☒ Return Receipt for Merchandise☐ Insured Mail ☐ C.O.D.

4. Restricted Delivery? (Extra Fee)

☐ Yes

SENDER:

- Complete items 1 and/or 2 for additional services.
- Complete items 3, 4a, and 4b.
- Print your name and address on the reverse of this form so that we can return this card to you.
- Attach this form to the front of the mailpiece, or on the back if space does not permit.
- Write "Return Receipt Requested" on the mailpiece below the article number.
- The Return Receipt will show to whom the article was delivered and the date delivered.

3. Article Addressed to:

Priscilla West
P. O. Box 50430
Eugene, OR 97405

4a. Article Number

7000 1670 0009 8290 2766

4b. Service Type

☐ Registered ☒ Certified☐ Express Mail ☐ Insured☒ Return Receipt for Merchandise ☐ COD

7. Date of Delivery

10/15/01

8. Addressee's Address (Only if requested and fee is paid)

SAME

5. Received By: (Print Name)

PRISCILLA WEST

6. Signature (Addressee or Agent)

Priscilla West

PS Form 3811, December 1994

102595-99-B-0223

Domestic Return Receipt

COMPLETE THIS SECTION ON DELIVERY

A. Received by (Please Print Clearly) B. Date of Delivery

C. Signature

X *[Signature]*☐ Agent☐ Addressee

D. Is delivery address different from item 1?

If YES, enter delivery address below:

☐ Yes☐ No

3. Service Type

☒ Certified Mail ☐ Express Mail☐ Registered ☒ Return Receipt for Merchandise☐ Insured Mail ☐ C.O.D.

4. Restricted Delivery? (Extra Fee)

☐ Yes

SENDER: COMPLETE THIS SECTION

- Complete items 1, 2, and 3. Also complete item 4 if Restricted Delivery is desired.
- Print your name and address on the reverse so that we can return the card to you.
- Attach this card to the back of the mailpiece, or on the front if space permits.

1. Article Addressed to:

George Vlahos
Sierra Club
212 Tulane SE
Albuquerque, NM 87106

2. Article Number

(Transfer from service label)

7000 1670 0009 8290 2674

PS Form 3811, March 2001

Domestic Return Receipt

102595-01-M-1424

SENDER: COMPLETE THIS SECTION

- Complete items 1, 2, and 3. Also complete item 4 if Restricted Delivery is desired.
- Print your name and address on the reverse so that we can return the card to you.
- Attach this card to the back of the mailpiece, or on the front if space permits.

1. Article Addressed to:

Colin Adams, Environ. Counsel
Public Service Co of NM
414 Silver, SW
Albuquerque, NM 87108

2. Article Number

(Transfer from service label)

7000 1530 0005 9895 4138

PS Form 3811, March 2001

Domestic Return Receipt

102595-01-M-1424

COMPLETE THIS SECTION ON DELIVERY

A. Received by (Please Print Clearly) B. Date of Delivery

X *[Signature]* X

C. Signature

X *[Signature]*☐ Agent☐ Addressee

D. Is delivery address different from item 1?

If YES, enter delivery address below:

☐ Yes☐ No

3. Service Type

☒ Certified Mail ☐ Express Mail☐ Registered ☒ Return Receipt for Merchandise☐ Insured Mail ☐ C.O.D.

4. Restricted Delivery? (Extra Fee)

☐ Yes

SENDER: COMPLETE THIS SECTION		COMPLETE THIS SECTION ON DELIVERY	
<p>■ Complete items 1, 2, and 3. Also complete item 4 if Restricted Delivery is desired.</p> <p>■ Print your name and address on the reverse so that we can return the card to you.</p> <p>■ Attach this card to the back of the mailpiece, or on the front if space permits.</p>		<p>A. Received by (Please Print Clearly) <u>Harry Bishara</u> B. Date of Delivery <u>10/19/01</u></p> <p>C. Signature <u>[Signature]</u> <input type="checkbox"/> Agent <input type="checkbox"/> Addressee</p> <p>D. Is delivery address different from item 1? <input type="checkbox"/> Yes <input type="checkbox"/> No If YES, enter delivery address below:</p>	
<p>1. Article Addressed to:</p> <p>Dr Harry Bishara PO Box 748 Cuba, NM 87013</p>		<p>3. Article Addressed to:</p> <p>Mr. Wayne Price NM Energy, Minerals, and Natural Resources Oil Conservation Division, Environment 1220 S. St. Francis Drive Santa Fe, NM 87505</p>	
<p>2. Article Number (Transfer from service label) <u>7000 1530 0005 9895 4046</u></p>		<p>4a. Article Number <u>000499330 0001 9928 4607</u></p> <p>4b. Service Type <input type="checkbox"/> Registered <input type="checkbox"/> Express Mail <input checked="" type="checkbox"/> Certified <input type="checkbox"/> Insured Mail <input type="checkbox"/> Return Receipt for Merchandise <input type="checkbox"/> COD <input type="checkbox"/> Insured Mail <input type="checkbox"/> C.O.D.</p> <p>7. Date of Delivery <u>10-15-01</u></p>	
<p>5. Received By: (Print Name)</p>		<p>8. Addressee's Address (Only if requested and fee is paid)</p>	
<p>6. Signature (Addressee or Agent) <u>[Signature]</u></p>		<p>6. Signature (Addressee or Agent) <u>[Signature]</u></p>	
<p>PS Form 3811, March 2001 Domestic Return Receipt 102595-01-M-1424</p>		<p>PS Form 3811, December 1994 Domestic Return Receipt 102595-99-B-0223</p>	

SENDER:		I also wish to receive the following services (for an extra fee):	
<p>■ Complete items 1 and/or 2 for additional services.</p> <p>■ Complete items 3, 4a, and 4b.</p> <p>■ Print your name and address on the reverse of this form so that we can return this card to you.</p> <p>■ Attach this form to the front of the mailpiece, or on the back if space does not permit.</p> <p>■ Write "Return Receipt Requested" on the mailpiece below the article number.</p> <p>■ The Return Receipt will show to whom the article was delivered and the date delivered.</p>		<p>1. <input type="checkbox"/> Addressee's Address</p> <p>2. <input type="checkbox"/> Restricted Delivery</p>	
<p>3. Article Addressed to:</p> <p>Devon E Jercinovic International Tech Corp 5301 Central Ave, NE Suite 700 Albuquerque, NM 87108</p>		<p>4a. Article Number <u>7000 1530 0005 9895 4190</u></p> <p>4b. Service Type <input type="checkbox"/> Registered <input checked="" type="checkbox"/> Certified <input type="checkbox"/> Express Mail <input type="checkbox"/> Insured <input checked="" type="checkbox"/> Return Receipt for Merchandise <input type="checkbox"/> COD</p> <p>7. Date of Delivery <u>10-11-01</u></p>	
<p>5. Received By: (Print Name) <u>Valerie E. Gonzales</u></p> <p>6. Signature (Addressee or Agent) <u>[Signature]</u></p>		<p>8. Addressee's Address (Only if requested and fee is paid)</p>	
<p>PS Form 3811, December 1994 Domestic Return Receipt 102595-99-B-0223</p>		<p>PS Form 3811, December 1994 Domestic Return Receipt 102595-99-B-0223</p>	

SENDER: COMPLETE THIS SECTION		COMPLETE THIS SECTION ON DELIVERY	
<p>■ Complete items 1, 2, and 3. Also complete item 4 if Restricted Delivery is desired.</p> <p>■ Print your name and address on the reverse so that we can return the card to you.</p> <p>■ Attach this card to the back of the mailpiece, or on the front if space permits.</p>		<p>A. Received by (Please Print Clearly) <u>Jose R. Maudrago</u> B. Date of Delivery <u>10/15/01</u></p> <p>C. Signature <u>[Signature]</u> <input type="checkbox"/> Agent <input type="checkbox"/> Addressee</p> <p>D. Is delivery address different from item 1? <input type="checkbox"/> Yes <input type="checkbox"/> No If YES, enter delivery address below:</p>	
<p>1. Article Addressed to:</p> <p>Regional Forester USFS Regional Office 517 Gold Avenue SW Albuquerque, NM 87102</p>		<p>3. Service Type <input checked="" type="checkbox"/> Certified Mail <input type="checkbox"/> Express Mail <input type="checkbox"/> Registered <input type="checkbox"/> Return Receipt for Merchandise <input type="checkbox"/> Insured Mail <input type="checkbox"/> C.O.D.</p> <p>4. Restricted Delivery? (Extra Fee) <input type="checkbox"/> Yes</p>	
<p>2. Article Number (Transfer from service label) <u>7000 1530 0005 9895 3988</u></p>		<p>2. Article Number (Transfer from service label) <u>7000 1530 0005 9895 4084</u></p>	
<p>PS Form 3811, March 2001 Domestic Return Receipt 102595-01-M-1424</p>		<p>PS Form 3811, March 2001 Domestic Return Receipt 102595-01-M-1424</p>	

SENDER:		I also wish to receive the following services (for an extra fee):	
<p>■ Complete items 1 and/or 2 for additional services.</p> <p>■ Complete items 3, 4a, and 4b.</p> <p>■ Print your name and address on the reverse of this form so that we can return this card to you.</p> <p>■ Attach this form to the front of the mailpiece, or on the back if space does not permit.</p> <p>■ Write "Return Receipt Requested" on the mailpiece below the article number.</p> <p>■ The Return Receipt will show to whom the article was delivered and the date delivered.</p>		<p>1. <input type="checkbox"/> Addressee's Address</p> <p>2. <input type="checkbox"/> Restricted Delivery</p>	
<p>3. Article Addressed to:</p> <p>Mr. Wayne Price NM Energy, Minerals, and Natural Resources Oil Conservation Division, Environment 1220 S. St. Francis Drive Santa Fe, NM 87505</p>		<p>4a. Article Number <u>000499330 0001 9928 4607</u></p> <p>4b. Service Type <input type="checkbox"/> Registered <input type="checkbox"/> Express Mail <input checked="" type="checkbox"/> Certified <input type="checkbox"/> Insured Mail <input type="checkbox"/> Return Receipt for Merchandise <input type="checkbox"/> COD <input type="checkbox"/> Insured Mail <input type="checkbox"/> C.O.D.</p> <p>7. Date of Delivery <u>10-15-01</u></p>	
<p>5. Received By: (Print Name)</p>		<p>8. Addressee's Address (Only if requested and fee is paid)</p>	
<p>6. Signature (Addressee or Agent) <u>[Signature]</u></p>		<p>6. Signature (Addressee or Agent) <u>[Signature]</u></p>	
<p>PS Form 3811, December 1994 Domestic Return Receipt 102595-99-B-0223</p>		<p>PS Form 3811, December 1994 Domestic Return Receipt 102595-99-B-0223</p>	

SENDER:		I also wish to receive the following services (for an extra fee):	
<p>■ Complete items 1 and/or 2 for additional services.</p> <p>■ Complete items 3, 4a, and 4b.</p> <p>■ Print your name and address on the reverse of this form so that we can return this card to you.</p> <p>■ Attach this form to the front of the mailpiece, or on the back if space does not permit.</p> <p>■ Write "Return Receipt Requested" on the mailpiece below the article number.</p> <p>■ The Return Receipt will show to whom the article was delivered and the date delivered.</p>		<p>1. <input type="checkbox"/> Addressee's Address</p> <p>2. <input type="checkbox"/> Restricted Delivery</p>	
<p>3. Article Addressed to:</p> <p>Mr. Paul Sheeley NM Energy, Minerals, & Natural Resources Oil Conservation Division 1625 N. French Hobbs, NM 88240</p>		<p>4a. Article Number <u>7000 1530 0005 9895 4213</u></p> <p>4b. Service Type <input type="checkbox"/> Registered <input checked="" type="checkbox"/> Certified <input type="checkbox"/> Express Mail <input type="checkbox"/> Insured <input checked="" type="checkbox"/> Return Receipt for Merchandise <input type="checkbox"/> COD</p> <p>7. Date of Delivery <u>10-17-01</u></p>	
<p>5. Received By: (Print Name) <u>NANCY CARR</u></p> <p>6. Signature (Addressee or Agent) <u>[Signature]</u></p>		<p>8. Addressee's Address (Only if requested and fee is paid)</p>	
<p>PS Form 3811, December 1994 Domestic Return Receipt 102595-99-B-0223</p>		<p>PS Form 3811, December 1994 Domestic Return Receipt 102595-99-B-0223</p>	

SENDER: COMPLETE THIS SECTION		COMPLETE THIS SECTION ON DELIVERY	
<p>■ Complete items 1, 2, and 3. Also complete item 4 if Restricted Delivery is desired.</p> <p>■ Print your name and address on the reverse so that we can return the card to you.</p> <p>■ Attach this card to the back of the mailpiece, or on the front if space permits.</p>		<p>A. Received by (Please Print Clearly) <u>Vincent Sosa</u> B. Date of Delivery <u>OCT 15 2001</u></p> <p>C. Signature <u>[Signature]</u> <input type="checkbox"/> Agent <input type="checkbox"/> Addressee</p> <p>D. Is delivery address different from item 1? <input type="checkbox"/> Yes <input type="checkbox"/> No If YES, enter delivery address below:</p>	
<p>1. Article Addressed to:</p> <p>Director, Colorado River Comm of Nevada 555 East Washington Ave, Suite 3100 Las Vegas, NV 89158</p>		<p>3. Service Type <input checked="" type="checkbox"/> Certified Mail <input type="checkbox"/> Express Mail <input type="checkbox"/> Registered <input type="checkbox"/> Return Receipt for Merchandise <input type="checkbox"/> Insured Mail <input type="checkbox"/> C.O.D.</p> <p>4. Restricted Delivery? (Extra Fee) <input type="checkbox"/> Yes</p>	
<p>2. Article Number (Transfer from service label) <u>7000 1530 0005 9895 4084</u></p>		<p>2. Article Number (Transfer from service label) <u>7000 1530 0005 9895 4084</u></p>	
<p>PS Form 3811, March 2001 Domestic Return Receipt 102595-01-M-1424</p>		<p>PS Form 3811, March 2001 Domestic Return Receipt 102595-01-M-1424</p>	

Is your RETURN on the reverse side?

SENDER:

☐ Complete items 1 and/or 2 for additional services.
☐ Complete items 3, 4a, and 4b.
☐ Print your name and address on the reverse of this form so that we can return this card to you.
☐ Attach this form to the front of the mailpiece, or on the back if space does not permit.
☐ Write "Return Receipt Requested" on the mailpiece below the article number.
☐ The Return Receipt will show to whom the article was delivered and the date delivered.

I also wish to receive the following services (for an extra fee):

1. ☐ Addressee's Address
2. ☐ Restricted Delivery

3. Article Addressed to:

Charlie Bettis
P. O. Box 969
Eunice, NM 88231

4a. Article Number
7000 1670 0009 8290 2773

4b. Service Type
☐ Registered ☒ Certified
☐ Express Mail ☐ Insured
☒ Return Receipt for Merchandise ☐ COD

7. Date of Delivery
10-15-01

5. Received By: (Print Name)

6. Signature (Addressee or Agent)
Charlie Bettis

8. Addressee's Address (Only if requested and fee is paid)

PS Form 3811, December 1994 102595-99-B-0223 Domestic Return Receipt

SENDER: COMPLETE THIS SECTION

■ Complete items 1, 2, and 3. Also complete item 4 if Restricted Delivery is desired.
■ Print your name and address on the reverse so that we can return the card to you.
■ Attach this card to the back of the mailpiece, or on the front if space permits.

1. Article Addressed to:

Chief
Hazardous Waste Bureau
Runnels Building
Santa Fe, NM 87504

2. Article Number
(Transfer from service label) 7000 1530 0005 9895 4107

PS Form 3811, March 2001 Domestic Return Receipt 102595-01-M-1424

COMPLETE THIS SECTION ON DELIVERY

A. Received by (Please Print Clearly) B. Date of Delivery
M. FINN OCT 11 2001

C. Signature
X M. Finn ☐ Agent ☐ Addressee

D. Is delivery address different from item 1? ☐ Yes
If YES, enter delivery address below: ☐ No

3. Service Type
☒ Certified Mail ☐ Express Mail
☐ Registered ☒ Return Receipt for Merchandise
☐ Insured Mail ☐ C.O.D.

4. Restricted Delivery? (Extra Fee) ☐ Yes

Is your RETURN ADDRESS completed on the reverse side?

SENDER:

☐ Complete items 1 and/or 2 for additional services.
☐ Complete items 3, 4a, and 4b.
☐ Print your name and address on the reverse of this form so that we can return this card to you.
☐ Attach this form to the front of the mailpiece, or on the back if space does not permit.
☐ Write "Return Receipt Requested" on the mailpiece below the article number.
☐ The Return Receipt will show to whom the article was delivered and the date delivered.

I also wish to receive the following services (for an extra fee):

1. ☐ Addressee's Address
2. ☐ Restricted Delivery

3. Article Addressed to:

Attorney General's Office
PO Box 1508
Santa Fe, NM 87504

4a. Article Number
7000 1530 0005 9895 4183

4b. Service Type
☐ Registered ☒ Certified
☐ Express Mail ☐ Insured
☒ Return Receipt for Merchandise ☐ COD

7. Date of Delivery
11 2001

5. Received By: (Print Name)

6. Signature (Addressee or Agent)
Fred Ferbrache

8. Addressee's Address (Only if requested and fee is paid)

PS Form 3811, December 1994 102595-99-B-0223 Domestic Return Receipt

Is your RETURN on the reverse side?

SENDER:

☐ Complete items 1 and/or 2 for additional services.
☐ Complete items 3, 4a, and 4b.
☐ Print your name and address on the reverse of this form so that we can return this card to you.
☐ Attach this form to the front of the mailpiece, or on the back if space does not permit.
☐ Write "Return Receipt Requested" on the mailpiece below the article number.
☐ The Return Receipt will show to whom the article was delivered and the date delivered.

I also wish to receive the following services (for an extra fee):

1. ☐ Addressee's Address
2. ☐ Restricted Delivery

3. Article Addressed to:

Fred Ferbrache
P. O. Box 434
Eunice, NM 88231

4a. Article Number
7000 1670 0009 8290 2742

4b. Service Type
☐ Registered ☒ Certified
☐ Express Mail ☐ Insured
☒ Return Receipt for Merchandise ☐ COD

7. Date of Delivery

5. Received By: (Print Name)

6. Signature (Addressee or Agent)
Fred Ferbrache

8. Addressee's Address (Only if requested and fee is paid)

PS Form 3811, December 1994 102595-99-B-0223 Domestic Return Receipt

SENDER: COMPLETE THIS SECTION

■ Complete items 1, 2, and 3. Also complete item 4 if Restricted Delivery is desired.
■ Print your name and address on the reverse so that we can return the card to you.
■ Attach this card to the back of the mailpiece, or on the front if space permits.

1. Article Addressed to:

John Draper
Montgomery & Andrews
PO Box 2307
Santa Fe, NM 87504

2. Article Number
(Transfer from service label) 7000 1530 0005 9895 4053

PS Form 3811, March 2001 Domestic Return Receipt 102595-01-M-1424

COMPLETE THIS SECTION ON DELIVERY

A. Received by (Please Print Clearly) B. Date of Delivery
NAN BAILEY

C. Signature
X Nan Bailey ☒ Agent ☐ Addressee

D. Is delivery address different from item 1? ☐ Yes
If YES, enter delivery address below: ☐ No

3. Service Type
☒ Certified Mail ☐ Express Mail
☐ Registered ☒ Return Receipt for Merchandise
☐ Insured Mail ☐ C.O.D.

4. Restricted Delivery? (Extra Fee) ☐ Yes

SENDER: COMPLETE THIS SECTION

■ Complete items 1, 2, and 3. Also complete item 4 if Restricted Delivery is desired.
■ Print your name and address on the reverse so that we can return the card to you.
■ Attach this card to the back of the mailpiece, or on the front if space permits.

1. Article Addressed to:

Bruce S Garber
Attorney at Law
PO Box 0850
Santa Fe, NM 87504-0850

2. Article Number
(Transfer from service label) 7000 1670 0009 8290 2476

PS Form 3811, March 2001 Domestic Return Receipt 102595-01-M-1424

COMPLETE THIS SECTION ON DELIVERY

A. Received by (Please Print Clearly) B. Date of Delivery
M. FINN

C. Signature
X M. Finn ☐ Agent ☐ Addressee

D. Is delivery address different from item 1? ☐ Yes
If YES, enter delivery address below: ☐ No

3. Service Type
☒ Certified Mail ☐ Express Mail
☐ Registered ☒ Return Receipt for Merchandise
☐ Insured Mail ☐ C.O.D.

4. Restricted Delivery? (Extra Fee) ☐ Yes

SENDER: COMPLETE THIS SECTION		COMPLETE THIS SECTION ON DELIVERY	
<p>■ Complete items 1, 2, and 3. Also complete item 4 if Restricted Delivery is desired.</p> <p>■ Print your name and address on the reverse so that we can return the card to you.</p> <p>■ Attach this card to the back of the mailpiece, or on the front if space permits.</p>		<p>A. Received by (Please Print Clearly) B. Date of Delivery</p> <p>C. Signature <i>Donelle Wilson</i> <input type="checkbox"/> Agent <input type="checkbox"/> Addressee</p> <p>D. Is delivery address different from item 1? <input type="checkbox"/> Yes <input type="checkbox"/> No</p> <p>If YES, enter delivery address below:</p>	
<p>1. Article Addressed to:</p> <p>Lee Wilson & Associates PO Box 931 Santa Fe, NM 87501</p>		<p>2. Article Number (Transfer from service label) <i>7000 1670 0009 8290 2575</i></p>	
<p>3. Service Type</p> <p><input checked="" type="checkbox"/> Certified Mail <input type="checkbox"/> Registered <input type="checkbox"/> Return Receipt for Merchandise</p> <p><input type="checkbox"/> Insured Mail <input type="checkbox"/> C.O.D.</p>		<p>4. Restricted Delivery? (Extra Fee) <input type="checkbox"/> Yes</p>	

PS Form 3811, March 2001 Domestic Return Receipt 102595-01-M-1424

SENDER:		COMPLETE THIS SECTION ON DELIVERY	
<p>■ Complete items 1 and/or 2 for additional services.</p> <p>■ Complete items 3, 4a, and 4b.</p> <p>■ Print your name and address on the reverse of this form so that we can return this card to you.</p> <p>■ Attach this form to the front of the mailpiece, or on the back if space does not permit.</p> <p>■ Write "Return Receipt Requested" on the mailpiece below the article number.</p> <p>■ The Return Receipt will show to whom the article was delivered and the date delivered.</p>		<p>I also wish to receive the following services (for an extra fee):</p> <p>1. <input type="checkbox"/> Addressee's Address</p> <p>2. <input type="checkbox"/> Restricted Delivery</p>	
<p>1. Article Addressed to:</p> <p>Len Oyunque The Tewa Co PO Box 1261 San Juan Pueblo, NM 87566</p>		<p>4a. Article Number <i>7000 1530 0005 9895 4206</i></p> <p>4b. Service Type</p> <p><input type="checkbox"/> Registered <input checked="" type="checkbox"/> Certified</p> <p><input type="checkbox"/> Express Mail <input type="checkbox"/> Insured</p> <p><input checked="" type="checkbox"/> Return Receipt for Merchandise <input type="checkbox"/> COD</p>	
<p>5. Received By: (Print Name) <i>Len Oyunque</i></p>		<p>7. Date of Delivery <i>10-12-01</i></p>	
<p>6. Signature (Addressee or Agent) <i>Len Oyunque</i></p>		<p>8. Addressee's Address (Only if requested and fee is paid)</p>	

PS Form 3811, December 1994 102595-99-8-0223 Domestic Return Receipt

SENDER:		COMPLETE THIS SECTION ON DELIVERY	
<p>■ Complete items 1 and/or 2 for additional services.</p> <p>■ Complete items 3, 4a, and 4b.</p> <p>■ Print your name and address on the reverse of this form so that we can return this card to you.</p> <p>■ Attach this form to the front of the mailpiece, or on the back if space does not permit.</p> <p>■ Write "Return Receipt Requested" on the mailpiece below the article number.</p> <p>■ The Return Receipt will show to whom the article was delivered and the date delivered.</p>		<p>I also wish to receive the following services (for an extra fee):</p> <p>1. <input type="checkbox"/> Addressee's Address</p> <p>2. <input type="checkbox"/> Restricted Delivery</p>	
<p>1. Article Addressed to:</p> <p>Director State Parks & Recreation Villagra Building Santa Fe, NM 87503</p>		<p>4a. Article Number <i>7000 1670 0009 8290 2698</i></p> <p>4b. Service Type</p> <p><input type="checkbox"/> Registered <input checked="" type="checkbox"/> Certified</p> <p><input type="checkbox"/> Express Mail <input type="checkbox"/> Insured</p> <p><input checked="" type="checkbox"/> Return Receipt for Merchandise <input type="checkbox"/> COD</p>	
<p>5. Received By: (Print Name) <i>M. Balink</i></p>		<p>7. Date of Delivery <i>OCT 1 2001</i></p>	
<p>6. Signature (Addressee or Agent) <i>M. Balink</i></p>		<p>8. Addressee's Address (Only if requested and fee is paid)</p>	

PS Form 3811, December 1994 102595-99-8-0223 Domestic Return Receipt

SENDER: COMPLETE THIS SECTION		COMPLETE THIS SECTION ON DELIVERY	
<p>■ Complete items 1, 2, and 3. Also complete item 4 if Restricted Delivery is desired.</p> <p>■ Print your name and address on the reverse so that we can return the card to you.</p> <p>■ Attach this card to the back of the mailpiece, or on the front if space permits.</p>		<p>A. Received by (Please Print Clearly) B. Date of Delivery</p> <p>C. Signature <i>William Carr</i> <input type="checkbox"/> Agent <input type="checkbox"/> Addressee</p> <p>D. Is delivery address different from item 1? <input type="checkbox"/> Yes <input type="checkbox"/> No</p> <p>If YES, enter delivery address below:</p>	
<p>1. Article Addressed to:</p> <p>William Carr Campbell & Black PO Box 2208 Santa Fe, NM 87501</p>		<p>3. Service Type</p> <p><input checked="" type="checkbox"/> Certified Mail <input type="checkbox"/> Express Mail</p> <p><input type="checkbox"/> Registered <input checked="" type="checkbox"/> Return Receipt for Merchandise</p> <p><input type="checkbox"/> Insured Mail <input type="checkbox"/> C.O.D.</p>	
<p>2. Article Number (Transfer from service label) <i>7000 1670 0009 8290 2513</i></p>		<p>4. Restricted Delivery? (Extra Fee) <input type="checkbox"/> Yes</p>	

PS Form 3811, March 2001 Domestic Return Receipt 102595-01-M-1424

SENDER: COMPLETE THIS SECTION		COMPLETE THIS SECTION ON DELIVERY	
<p>■ Complete items 1, 2, and 3. Also complete item 4 if Restricted Delivery is desired.</p> <p>■ Print your name and address on the reverse so that we can return the card to you.</p> <p>■ Attach this card to the back of the mailpiece, or on the front if space permits.</p>		<p>A. Received by (Please Print Clearly) B. Date of Delivery</p> <p>C. Signature <i>Sue Ann Scott</i> <input type="checkbox"/> Agent <input type="checkbox"/> Addressee</p> <p>D. Is delivery address different from item 1? <input type="checkbox"/> Yes <input type="checkbox"/> No</p> <p>If YES, enter delivery address below:</p>	
<p>1. Article Addressed to:</p> <p>NM Water Well Association 1205 California NE Albuquerque, NM 87110</p>		<p>3. Service Type</p> <p><input checked="" type="checkbox"/> Certified Mail <input type="checkbox"/> Express Mail</p> <p><input type="checkbox"/> Registered <input checked="" type="checkbox"/> Return Receipt for Merchandise</p> <p><input type="checkbox"/> Insured Mail <input type="checkbox"/> C.O.D.</p>	
<p>2. Article Number (Transfer from service label) <i>7000 1530 0005 9895 4015</i></p>		<p>4. Restricted Delivery? (Extra Fee) <input type="checkbox"/> Yes</p>	

PS Form 3811, March 2001 Domestic Return Receipt 102595-01-M-1424

SENDER: COMPLETE THIS SECTION		COMPLETE THIS SECTION ON DELIVERY	
<p>■ Complete items 1, 2, and 3. Also complete item 4 if Restricted Delivery is desired.</p> <p>■ Print your name and address on the reverse so that we can return the card to you.</p> <p>■ Attach this card to the back of the mailpiece, or on the front if space permits.</p>		<p>A. Received by (Please Print Clearly) B. Date of Delivery</p> <p>C. Signature <i>AM Gutierrez</i> <input type="checkbox"/> Agent <input type="checkbox"/> Addressee</p> <p>D. Is delivery address different from item 1? <input type="checkbox"/> Yes <input type="checkbox"/> No</p> <p>If YES, enter delivery address below:</p>	
<p>1. Article Addressed to:</p> <p>NMOGA PO Box 1864 Santa Fe, NM 87504-1864</p>		<p>3. Service Type</p> <p><input checked="" type="checkbox"/> Certified Mail <input type="checkbox"/> Express Mail</p> <p><input type="checkbox"/> Registered <input checked="" type="checkbox"/> Return Receipt for Merchandise</p> <p><input type="checkbox"/> Insured Mail <input type="checkbox"/> C.O.D.</p>	
<p>2. Article Number (Transfer from service label) <i>7000 1530 0005 9895 4145</i></p>		<p>4. Restricted Delivery? (Extra Fee) <input type="checkbox"/> Yes</p>	

PS Form 3811, March 2001 Domestic Return Receipt 102595-01-M-1424

SENDER: COMPLETE THIS SECTION

- Complete items 1, 2, and 3. Also complete item 4 if Restricted Delivery is desired.
- Print your name and address on the reverse so that we can return the card to you.
- Attach this card to the back of the mailpiece, or on the front if space permits.

Article Addressed to:

Richard P Chagnon
Hydrologist
2825 E Malvern Drive
Tucson, AZ 85716

COMPLETE THIS SECTION ON DELIVERY

A. Received by (Please Print Clearly) B. Date of Delivery

C. Signature

D. Is delivery address different from item 1? ☐ Yes ☐ No

If YES, enter delivery address below:

3. Service Type

4. Restricted Delivery? (Extra Fee) ☐ Yes

Article Number

(Transfer from service label) 7000 1530 0005 9895 4077

S Form 3811, March 2001

Domestic Return Receipt

102595-01-M-1424

SENDER: COMPLETE THIS SECTION

- Complete items 1, 2, and 3. Also complete item 4 if Restricted Delivery is desired.
- Print your name and address on the reverse so that we can return the card to you.
- Attach this card to the back of the mailpiece, or on the front if space permits.

1. Article Addressed to:

Lynn Brandvold
NM Bureau of Mines & Mineral
NM Institute of Mining & Tech
Socorro, NM 87801

COMPLETE THIS SECTION ON DELIVERY

A. Received by (Please Print Clearly) B. Date of Delivery

C. Signature

D. Is delivery address different from item 1? ☐ Yes ☐ No

If YES, enter delivery address below:

3. Service Type

4. Restricted Delivery? (Extra Fee) ☐ Yes

2. Article Number

(Transfer from service label) 7000 1530 0005 9895 4060

PS Form 3811, March 2001

Domestic Return Receipt

102595-01-M-1424

SENDER: COMPLETE THIS SECTION

- Complete items 1, 2, and 3. Also complete item 4 if Restricted Delivery is desired.
- Print your name and address on the reverse so that we can return the card to you.
- Attach this card to the back of the mailpiece, or on the front if space permits.

Article Addressed to:

Olson Plunk
SPS
PO Box 1261
Amarillo, TX 79170

COMPLETE THIS SECTION ON DELIVERY

A. Received by (Please Print Clearly) B. Date of Delivery

C. Signature

D. Is delivery address different from item 1? ☐ Yes ☐ No

If YES, enter delivery address below:

3. Service Type

4. Restricted Delivery? (Extra Fee) ☐ Yes

Article Number

(Transfer from service label) 7000 1670 0009 8290 2643

PS Form 3811, March 2001

Domestic Return Receipt

102595-01-M-1424

SENDER: COMPLETE THIS SECTION

- Complete items 1, 2, and 3. Also complete item 4 if Restricted Delivery is desired.
- Print your name and address on the reverse so that we can return the card to you.
- Attach this card to the back of the mailpiece, or on the front if space permits.

1. Article Addressed to:

Jay Lazarus
PO Box 5727
Santa Fe
NM, 87502

COMPLETE THIS SECTION ON DELIVERY

A. Received by (Please Print Clearly) B. Date of Delivery

C. Signature

D. Is delivery address different from item 1? ☐ Yes ☐ No

If YES, enter delivery address below:

3. Service Type

4. Restricted Delivery? (Extra Fee) ☐ Yes

2. Article Number

(Transfer from service label) 7000 1530 0005 9895 4008

PS Form 3811, March 2001

Domestic Return Receipt

102595-01-M-1424

SENDER: COMPLETE THIS SECTION

- Complete items 1, 2, and 3. Also complete item 4 if Restricted Delivery is desired.
- Print your name and address on the reverse so that we can return the card to you.
- Attach this card to the back of the mailpiece, or on the front if space permits.

Article Addressed to:

Dr. Jay Sorenson
2800 Charleston NE
Albuquerque, NM 87110

COMPLETE THIS SECTION ON DELIVERY

A. Received by (Please Print Clearly) B. Date of Delivery

C. Signature

D. Is delivery address different from item 1? ☐ Yes ☐ No

If YES, enter delivery address below:

3. Service Type

4. Restricted Delivery? (Extra Fee) ☐ Yes

Article Number

(Transfer from service label) 7000 1670 0009 8290 2599

PS Form 3811, March 2001

Domestic Return Receipt

102595-01-M-1424

SENDER: COMPLETE THIS SECTION

- Complete items 1, 2, and 3. Also complete item 4 if Restricted Delivery is desired.
- Print your name and address on the reverse so that we can return the card to you.
- Attach this card to the back of the mailpiece, or on the front if space permits.

1. Article Addressed to:

NM Municipal League
PO Box 846
1229 Paseo De Peralta
Santa Fe, NM 87501

COMPLETE THIS SECTION ON DELIVERY

A. Received by (Please Print Clearly) B. Date of Delivery

C. Signature

D. Is delivery address different from item 1? ☐ Yes ☐ No

If YES, enter delivery address below:

3. Service Type

4. Restricted Delivery? (Extra Fee) ☐ Yes

2. Article Number

(Transfer from service label) 7000 1670 0009 8290 2506

PS Form 3811, March 2001

Domestic Return Receipt

102595-01-M-1424

SENDER: COMPLETE THIS SECTION

Complete items 1, 2, and 3. Also complete item 4 if Restricted Delivery is desired. Print your name and address on the reverse so that we can return the card to you. Attach this card to the back of the mailpiece, or on the front if space permits.

Article Addressed to:

Chester Rail
10613 Calle De Elena NW
Albuquerque, NM 87048

COMPLETE THIS SECTION ON DELIVERY

A. Received by (Please Print Clearly) B. Date of Delivery

Chester Rail 12/12/01

C. Signature

X *[Signature]*

☐ Agent
☐ Addressee

D. Is delivery address different from item 1? ☐ Yes

If YES, enter delivery address below: ☐ No

3. Service Type

☒ Certified Mail ☐ Express Mail
☐ Registered ☒ Return Receipt for Merchandise
☐ Insured Mail ☐ C.O.D.

4. Restricted Delivery? (Extra Fee) ☐ Yes

Article Number

(Transfer from service label)

Form 3811, March 2001

Domestic Return Receipt

102595-01-M-1424

SENDER: COMPLETE THIS SECTION

Complete items 1, 2, and 3. Also complete item 4 if Restricted Delivery is desired. Print your name and address on the reverse so that we can return the card to you. Attach this card to the back of the mailpiece, or on the front if space permits.

1. Article Addressed to:

Thomas W Merlan, Director
228 East Palace Ave
Villa River Room 101
Santa Fe, NM 87503

COMPLETE THIS SECTION ON DELIVERY

A. Received by (Please Print Clearly) B. Date of Delivery

X *[Signature]* 12/11/01

C. Signature

☐ Agent
☐ Addressee

D. Is delivery address different from item 1? ☐ Yes

If YES, enter delivery address below: ☐ No

3. Service Type

☒ Certified Mail ☐ Express Mail
☐ Registered ☒ Return Receipt for Merchandise
☐ Insured Mail ☐ C.O.D.

4. Restricted Delivery? (Extra Fee) ☐ Yes

2. Article Number

(Transfer from service label)

PS Form 3811, March 2001

Domestic Return Receipt

102595-01-M-1424

SENDER: COMPLETE THIS SECTION

Complete items 1, 2, and 3. Also complete item 4 if Restricted Delivery is desired. Print your name and address on the reverse so that we can return the card to you. Attach this card to the back of the mailpiece, or on the front if space permits.

Article Addressed to:

Liam Turner, NM Trustee for Natural Resources
American Ground Water Consul.
Gold St SW Ste 111
Albuquerque, NM 87102

COMPLETE THIS SECTION ON DELIVERY

A. Received by (Please Print Clearly) B. Date of Delivery

X *[Signature]* 10/11

C. Signature

☐ Agent
☐ Addressee

D. Is delivery address different from item 1? ☐ Yes

If YES, enter delivery address below: ☐ No

3. Service Type

☒ Certified Mail ☐ Express Mail
☐ Registered ☒ Return Receipt for Merchandise
☐ Insured Mail ☐ C.O.D.

4. Restricted Delivery? (Extra Fee) ☐ Yes

Article Number

(Transfer from service label)

Form 3811, March 2001

Domestic Return Receipt

102595-01-M-1424

SENDER: COMPLETE THIS SECTION

Complete items 1, 2, and 3. Also complete item 4 if Restricted Delivery is desired. Print your name and address on the reverse so that we can return the card to you. Attach this card to the back of the mailpiece, or on the front if space permits.

1. Article Addressed to:

State Engineer
Water Resources Division
Bataan Building
Santa Fe, NM 87503

COMPLETE THIS SECTION ON DELIVERY

A. Received by (Please Print Clearly) B. Date of Delivery

X *[Signature]* 10/12/01

C. Signature

☐ Agent
☐ Addressee

D. Is delivery address different from item 1? ☐ Yes

If YES, enter delivery address below: ☐ No

3. Service Type

☒ Certified Mail ☐ Express Mail
☐ Registered ☒ Return Receipt for Merchandise
☐ Insured Mail ☐ C.O.D.

4. Restricted Delivery? (Extra Fee) ☐ Yes

2. Article Number

(Transfer from service label)

PS Form 3811, March 2001

Domestic Return Receipt

102595-01-M-1424

SENDER: COMPLETE THIS SECTION

Complete items 1, 2, and 3. Also complete item 4 if Restricted Delivery is desired. Print your name and address on the reverse so that we can return the card to you. Attach this card to the back of the mailpiece, or on the front if space permits.

Article Addressed to:

Mike Matush
State Land Office Building
Santa Fe, NM 87503

COMPLETE THIS SECTION ON DELIVERY

A. Received by (Please Print Clearly) B. Date of Delivery

X *[Signature]* 12/12/01

C. Signature

☐ Agent
☐ Addressee

D. Is delivery address different from item 1? ☐ Yes

If YES, enter delivery address below: ☐ No

3. Service Type

☒ Certified Mail ☐ Express Mail
☐ Registered ☒ Return Receipt for Merchandise
☐ Insured Mail ☐ C.O.D.

4. Restricted Delivery? (Extra Fee) ☐ Yes

Article Number

(Transfer from service label)

Form 3811, March 2001

Domestic Return Receipt

102595-01-M-1424

SENDER: COMPLETE THIS SECTION

Complete items 1, 2, and 3. Also complete item 4 if Restricted Delivery is desired. Print your name and address on the reverse so that we can return the card to you. Attach this card to the back of the mailpiece, or on the front if space permits.

1. Article Addressed to:

Director
Dept of Game & Fish
Villagra Building
Santa Fe, NM 87503

COMPLETE THIS SECTION ON DELIVERY

A. Received by (Please Print Clearly) B. Date of Delivery

X *[Signature]*

C. Signature

☐ Agent
☐ Addressee

D. Is delivery address different from item 1? ☐ Yes

If YES, enter delivery address below: ☐ No

3. Service Type

☒ Certified Mail ☐ Express Mail
☐ Registered ☒ Return Receipt for Merchandise
☐ Insured Mail ☐ C.O.D.

4. Restricted Delivery? (Extra Fee) ☐ Yes

2. Article Number

(Transfer from service label)

PS Form 3811, March 2001

Domestic Return Receipt

102595-01-M-1424

SENDER: COMPLETE THIS SECTION

- 1. Complete items 1, 2, and 3. Also complete item 4 if Restricted Delivery is desired.
- 2. Print your name and address on the reverse so that we can return the card to you.
- 3. Attach this card to the back of the mailpiece, or on the front if space permits.

Article Addressed to:

Field Supervisor
US Fish & Wildlife Service
2105 Osuna Road, Northeast
Albuquerque, NM 87113-1001

1. Article Number

(Transfer from service label) 7000 1670 0009 8290 2483

PS Form 3811, March 2001

Domestic Return Receipt

102595-01-M-1424

COMPLETE THIS SECTION ON DELIVERY

A. Received by (Please Print Clearly) B. Date of Delivery

Magdalena Erenadi 10-11-99

C. Signature

X M. Erenadi

☐ Agent☐ AddresseeD. Is delivery address different from item 1? ☐ YesIf YES, enter delivery address below: ☐ No

3. Service Type

☒ Certified Mail ☐ Express Mail☐ Registered ☒ Return Receipt for Merchandise☐ Insured Mail ☐ C.O.D.4. Restricted Delivery? (Extra Fee) ☐ Yes**SENDER: COMPLETE THIS SECTION**

- 1. Complete items 1, 2, and 3. Also complete item 4 if Restricted Delivery is desired.
- 2. Print your name and address on the reverse so that we can return the card to you.
- 3. Attach this card to the back of the mailpiece, or on the front if space permits.

1. Article Addressed to:

Bob Steele
Land & Minerals Resources
PO Box 194
Laguna, NM 87026

2. Article Number

(Transfer from service label) 7000 1670 0009 8290 2681

PS Form 3811, March 2001

Domestic Return Receipt

102595-01-M-1424

COMPLETE THIS SECTION ON DELIVERY

A. Received by (Please Print Clearly) B. Date of Delivery

Kathleen M Smith 10-11-99

C. Signature

X Kathleen M Smith

☐ Agent☐ AddresseeD. Is delivery address different from item 1? ☐ YesIf YES, enter delivery address below: ☐ No

3. Service Type

☒ Certified Mail ☐ Express Mail☐ Registered ☒ Return Receipt for Merchandise☐ Insured Mail ☐ C.O.D.4. Restricted Delivery? (Extra Fee) ☐ Yes**SENDER: COMPLETE THIS SECTION**

- 1. Complete items 1, 2, and 3. Also complete item 4 if Restricted Delivery is desired.
- 2. Print your name and address on the reverse so that we can return the card to you.
- 3. Attach this card to the back of the mailpiece, or on the front if space permits.

1. Article Addressed to:

Secretary
NM Environmental Dept
PO Box 26110
Santa Fe, NM 87504

2. Article Number

(Transfer from service label) 7000 1670 0009 8290 2667

PS Form 3811, March 2001

Domestic Return Receipt

102595-01-M-1424

COMPLETE THIS SECTION ON DELIVERY

A. Received by (Please Print Clearly) B. Date of Delivery

D. Erenadi 10/11/2001

C. Signature

X D. Erenadi

☐ Agent☐ AddresseeD. Is delivery address different from item 1? ☐ YesIf YES, enter delivery address below: ☐ No

3. Service Type

☐ Certified Mail ☐ Express Mail☐ Registered ☐ Return Receipt for Merchandise☐ Insured Mail ☐ C.O.D.4. Restricted Delivery? (Extra Fee) ☐ Yes

Is your RETURN ADDRESS completed on the reverse side?

SENDER:

- 1. Complete items 1 and/or 2 for additional services.
- 2. Complete items 3, 4a, and 4b.
- 3. Print your name and address on the reverse of this form so that we can return this card to you.
- 4. Attach this form to the front of the mailpiece, or on the back if space does not permit.
- 5. Write "Return Receipt Requested" on the mailpiece below the article number.
- 6. The Return Receipt will show to whom the article was delivered and the date delivered.

I also wish to receive the following services (for an extra fee):

- 1. ☐ Addressee's Address
- 2. ☐ Restricted Delivery

3. Article Addressed to:

State Land Lease: Millard Deck
ATTN: Debra Padilla
P. O. Box 1148
Santa Fe, NM 87504-1148

4a. Article Number

7000 1670 0009 8290 2728

4b. Service Type

☐ Registered ☒ Certified☐ Express Mail ☐ Insured☒ Return Receipt for Merchandise ☐ COD

7. Date of Delivery

5. Received By: (Print Name)

6. Signature (Addressee or Agent)

8. Addressee's Address (Only if requested and fee is paid)

PS Form 3811, December 1994

102595-99-B-0223

Domestic Return Receipt

Is your RETURN ADDRESS completed on the reverse side?

SENDER:

- 1. Complete items 1 and/or 2 for additional services.
- 2. Complete items 3, 4a, and 4b.
- 3. Print your name and address on the reverse of this form so that we can return this card to you.
- 4. Attach this form to the front of the mailpiece, or on the back if space does not permit.
- 5. Write "Return Receipt Requested" on the mailpiece below the article number.
- 6. The Return Receipt will show to whom the article was delivered and the date delivered.

I also wish to receive the following services (for an extra fee):

- 1. ☐ Addressee's Address
- 2. ☐ Restricted Delivery

3. Article Addressed to:

Environmental Affairs
Public Service Company of NM
PO Box 2267
Albuquerque, NM 87103

4a. Article Number

7000 1670 0009 8290 2636

4b. Service Type

☐ Registered ☒ Certified☐ Express Mail ☐ Insured☒ Return Receipt for Merchandise ☐ COD

7. Date of Delivery

5. Received By: (Print Name)

6. Signature (Addressee or Agent)

8. Addressee's Address (Only if requested and fee is paid)

PS Form 3811, December 1994

102595-99-B-0223

Domestic Return Receipt

Is your RETURN ADDRESS completed on the reverse side?

SENDER:

- 1. Complete items 1 and/or 2 for additional services.
- 2. Complete items 3, 4a, and 4b.
- 3. Print your name and address on the reverse of this form so that we can return this card to you.
- 4. Attach this form to the front of the mailpiece, or on the back if space does not permit.
- 5. Write "Return Receipt Requested" on the mailpiece below the article number.
- 6. The Return Receipt will show to whom the article was delivered and the date delivered.

I also wish to receive the following services (for an extra fee):

- 1. ☐ Addressee's Address
- 2. ☐ Restricted Delivery

3. Article Addressed to:

State Director
Bureau of Land Management
PO Box 27115
Santa Fe, NM 87502-0115

4a. Article Number

7000 1670 0009 8290 2629

4b. Service Type

☐ Registered ☒ Certified☐ Express Mail ☐ Insured☒ Return Receipt for Merchandise ☐ COD

7. Date of Delivery

5. Received By: (Print Name)

6. Signature (Addressee or Agent)

8. Addressee's Address (Only if requested and fee is paid)

PS Form 3811, December 1994

102595-99-B-0223

Domestic Return Receipt

Thank you for using Return Receipt Service.

Thank you for using Return Receipt Service.

Thank you for using Return Receipt Service.

SENDER: COMPLETE THIS SECTION

Complete items 1, 2, and 3. Also complete item 4 if Restricted Delivery is desired. Print your name and address on the reverse so that we can return the card to you. Attach this card to the back of the mailpiece, or on the front if space permits.

Article Addressed to:

Chris Shuey
Southwest Research & Info Center
PO Box 4524
Albuquerque, NM 87106

COMPLETE THIS SECTION ON DELIVERY

A. Received by (Please Print Clearly) B. Date of Delivery
10/11/01

C. Signature X [Signature] ☐ Agent ☐ Addressee

D. Is delivery address different from item 1? ☐ Yes ☐ No
If YES, enter delivery address below:

3. Service Type
☒ Certified Mail ☐ Express Mail
☐ Registered ☒ Return Receipt for Merchandise
☐ Insured Mail ☐ C.O.D.

4. Restricted Delivery? (Extra Fee) ☐ Yes

Article Number (Transfer from service label) 7000 1670 0009 8290 2605
Form 3811, March 2001 Domestic Return Receipt 102595-01-M-1424

SENDER: COMPLETE THIS SECTION

Complete items 1, 2, and 3. Also complete item 4 if Restricted Delivery is desired. Print your name and address on the reverse so that we can return the card to you. Attach this card to the back of the mailpiece, or on the front if space permits.

Article Addressed to:

Soil & Water Conservation Bureau
NM Dept of Ag
Box 30005/APR
Las Cruces, NM 88003-8005

COMPLETE THIS SECTION ON DELIVERY

A. Received by (Please Print Clearly) B. Date of Delivery
10/12/01

C. Signature X [Signature] ☒ Agent ☐ Addressee

D. Is delivery address different from item 1? ☐ Yes ☐ No
If YES, enter delivery address below:

3. Service Type
☐ Certified Mail ☐ Express Mail
☐ Registered ☒ Return Receipt for Merchandise
☐ Insured Mail ☐ C.O.D.

4. Restricted Delivery? (Extra Fee) ☐ Yes

Article Number (Transfer from service label) 7000 1670 0009 8290 2544
Form 3811, March 2001 Domestic Return Receipt 102595-01-M-1424

SENDER:

- ☐ Complete items 1 and/or 2 for additional services.
- ☐ Complete items 3, 4a, and 4b.
- ☐ Print your name and address on the reverse of this form so that we can return this card to you.
- ☐ Attach this form to the front of the mailpiece, or on the back if space does not permit.
- ☐ Write "Return Receipt Requested" on the mailpiece below the article number.
- ☐ The Return Receipt will show to whom the article was delivered and the date delivered.

3. Article Addressed to:

Rosalio M. Ruiz
P. O. Box 91
Eunice, NM 88231

4a. Article Number
7000 1670 0009 8290 2711

4b. Service Type
☐ Registered ☒ Certified
☐ Express Mail ☐ Insured
☒ Return Receipt for Merchandise ☐ C.O.D.

7. Date of Delivery
12 2001

8. Addressee's Address (Only if requested and fee is paid)

5. Received By: (Print Name)
Gloria R Ruiz

6. Signature (Addressee or Agent)
[Signature]

PS Form 3811, December 1994 102595-99-B-0223 Domestic Return Receipt

I also wish to receive the following services (for an extra fee):

- ☐ 1. Addressee's Address
- ☐ 2. Restricted Delivery

Thank you for using Return Receipt Service.

SENDER: COMPLETE THIS SECTION

- Complete items 1, 2, and 3. Also complete item 4 if Restricted Delivery is desired.
- Print your name and address on the reverse so that we can return the card to you.
- Attach this card to the back of the mailpiece, or on the front if space permits.

1. Article Addressed to:

Governor
Pueblo of Laguna
PO Box 194
Laguna, NM 87026

COMPLETE THIS SECTION ON DELIVERY

A. Received by (Please Print Clearly) B. Date of Delivery
10-11-01

C. Signature X [Signature] ☐ Agent ☐ Addressee

D. Is delivery address different from item 1? ☐ Yes ☐ No
If YES, enter delivery address below:

3. Service Type
☒ Certified Mail ☐ Express Mail
☐ Registered ☒ Return Receipt for Merchandise
☐ Insured Mail ☐ C.O.D.

4. Restricted Delivery? (Extra Fee) ☐ Yes

2. Article Number (Transfer from service label) 7000 1670 0009 8290 2532
PS Form 3811, March 2001 Domestic Return Receipt 102595-01-M-1424

SENDER: COMPLETE THIS SECTION

- Complete items 1, 2, and 3. Also complete item 4 if Restricted Delivery is desired.
- Print your name and address on the reverse so that we can return the card to you.
- Attach this card to the back of the mailpiece, or on the front if space permits.

1. Article Addressed to:

Ken Marsh
CRI
PO Box 369
Hobbs, NM 88241

COMPLETE THIS SECTION ON DELIVERY

A. Received by (Please Print Clearly) B. Date of Delivery
10-12-01

C. Signature X [Signature] ☐ Agent ☐ Addressee

D. Is delivery address different from item 1? ☐ Yes ☐ No
If YES, enter delivery address below:

3. Service Type
☒ Certified Mail ☐ Express Mail
☐ Registered ☒ Return Receipt for Merchandise
☐ Insured Mail ☐ C.O.D.

4. Restricted Delivery? (Extra Fee) ☐ Yes

2. Article Number (Transfer from service label) 7000 1530 0005 9895 4121
PS Form 3811, March 2001 Domestic Return Receipt 102595-01-M-1424

SENDER: COMPLETE THIS SECTION

- Complete items 1, 2, and 3. Also complete item 4 if Restricted Delivery is desired.
- Print your name and address on the reverse so that we can return the card to you.
- Attach this card to the back of the mailpiece, or on the front if space permits.

1. Article Addressed to:

Director Albuquerque Environ.
Health Dept
PO Box 1293
Albuquerque, NM 87103

COMPLETE THIS SECTION ON DELIVERY

A. Received by (Please Print Clearly) B. Date of Delivery

C. Signature X [Signature] ☐ Agent ☐ Addressee

D. Is delivery address different from item 1? ☐ Yes ☐ No
If YES, enter delivery address below:

3. Service Type
☒ Certified Mail ☐ Express Mail
☐ Registered ☒ Return Receipt for Merchandise
☐ Insured Mail ☐ C.O.D.

4. Restricted Delivery? (Extra Fee) ☐ Yes

2. Article Number (Transfer from service label) 7000 1670 0009 8290 2452
PS Form 3811, March 2001 Domestic Return Receipt 102595-01-M-1424

SENDER:

☐ Complete items 1 and/or 2 for additional services.
☐ Complete items 3, 4a, and 4b.
☐ Print your name and address on the reverse of this form so that we can return this card to you.
☐ Attach this form to the front of the mailpiece, or on the back if space does not permit.
☐ Write "Return Receipt Requested" on the mailpiece below the article number.
☐ The Return Receipt will show to whom the article was delivered and the date delivered.

I also wish to receive the following services (for an extra fee):

1. ☐ Addressee's Address
2. ☐ Restricted Delivery

3. Article Addressed to:
Mr. Robert Cueto
P. O. Box 56
Eunice, NM 88231

4a. Article Number
7000 1670 0009 8290 2841

4b. Service Type
☐ Registered ☒ Certified
☐ Express Mail ☐ Insured
☒ Return Receipt for Merchandise ☐ COD

7. Date of Delivery
10-10-01

5. Received By: (Print Name)
Dorotea Cadena

6. Signature (Addressee or Agent)
Dorotea Cadena

8. Addressee's Address (Only if requested and fee is paid)

PS Form 3811, December 1994 102595-99-8-0223 Domestic Return Receipt

Thank you for using Return Receipt Service.

SENDER:

☐ Complete items 1 and/or 2 for additional services.
☐ Complete items 3, 4a, and 4b.
☐ Print your name and address on the reverse of this form so that we can return this card to you.
☐ Attach this form to the front of the mailpiece, or on the back if space does not permit.
☐ Write "Return Receipt Requested" on the mailpiece below the article number.
☐ The Return Receipt will show to whom the article was delivered and the date delivered.

I also wish to receive the following services (for an extra fee):

1. ☐ Addressee's Address
2. ☐ Restricted Delivery

3. Article Addressed to:
Vincente Reyna &
Dorotea Cadena
P. O. Box 244
Eunice, NM 88231

4a. Article Number
7000 1670 0009 8290 2735

4b. Service Type
☐ Registered ☒ Certified
☐ Express Mail ☐ Insured
☒ Return Receipt for Merchandise ☐ COD

7. Date of Delivery
10-10-01

5. Received By: (Print Name)
Dorotea Cadena

6. Signature (Addressee or Agent)
Dorotea Cadena

8. Addressee's Address (Only if requested and fee is paid)

PS Form 3811, December 1994 102595-99-8-0223 Domestic Return Receipt

Thank you for using Return Receipt Service.

SENDER:

☐ Complete items 1 and/or 2 for additional services.
☐ Complete items 3, 4a, and 4b.
☐ Print your name and address on the reverse of this form so that we can return this card to you.
☐ Attach this form to the front of the mailpiece, or on the back if space does not permit.
☐ Write "Return Receipt Requested" on the mailpiece below the article number.
☐ The Return Receipt will show to whom the article was delivered and the date delivered.

I also wish to receive the following services (for an extra fee):

1. ☐ Addressee's Address
2. ☐ Restricted Delivery

3. Article Addressed to:
J. D. Martin
P. O. Box 416
Eunice, NM 88231

4a. Article Number
7000 1670 0009 8290 2827

4b. Service Type
☐ Registered ☒ Certified
☐ Express Mail ☐ Insured
☒ Return Receipt for Merchandise ☐ COD

7. Date of Delivery
10-10-01

5. Received By: (Print Name)
SHARON MARTIN

6. Signature (Addressee or Agent)
Sharon Martin

8. Addressee's Address (Only if requested and fee is paid)

PS Form 3811, December 1994 102595-99-8-0223 Domestic Return Receipt

Thank you for using Return Receipt Service.

SENDER:

☐ Complete items 1 and/or 2 for additional services.
☐ Complete items 3, 4a, and 4b.
☐ Print your name and address on the reverse of this form so that we can return this card to you.
☐ Attach this form to the front of the mailpiece, or on the back if space does not permit.
☐ Write "Return Receipt Requested" on the mailpiece below the article number.
☐ The Return Receipt will show to whom the article was delivered and the date delivered.

I also wish to receive the following services (for an extra fee):

1. ☐ Addressee's Address
2. ☐ Restricted Delivery

3. Article Addressed to:
Warren Hughes
P. O. Box 276
Eunice, NM 88231

4a. Article Number
7000 1670 0009 8290 2827

4b. Service Type
☐ Registered ☒ Certified
☐ Express Mail ☐ Insured
☒ Return Receipt for Merchandise ☐ COD

7. Date of Delivery
10-10-01

5. Received By: (Print Name)
Verna Hughes

6. Signature (Addressee or Agent)
Verna Hughes

8. Addressee's Address (Only if requested and fee is paid)

PS Form 3811, December 1994 102595-99-8-0223 Domestic Return Receipt

Thank you for using Return Receipt Service.

SENDER:

☐ Complete items 1 and/or 2 for additional services.
☐ Complete items 3, 4a, and 4b.
☐ Print your name and address on the reverse of this form so that we can return this card to you.
☐ Attach this form to the front of the mailpiece, or on the back if space does not permit.
☐ Write "Return Receipt Requested" on the mailpiece below the article number.
☐ The Return Receipt will show to whom the article was delivered and the date delivered.

I also wish to receive the following services (for an extra fee):

1. ☐ Addressee's Address
2. ☐ Restricted Delivery

3. Article Addressed to:
Irvin Boyd
P. O. Box 121
Eunice, NM 88231

4a. Article Number
7000 1670 0009 8290 2872

4b. Service Type
☐ Registered ☒ Certified
☐ Express Mail ☐ Insured
☒ Return Receipt for Merchandise ☐ COD

7. Date of Delivery
10-10-01

5. Received By: (Print Name)
Shirley Boyd

6. Signature (Addressee or Agent)
Shirley Boyd

8. Addressee's Address (Only if requested and fee is paid)

PS Form 3811, December 1994 102595-99-8-0223 Domestic Return Receipt

Thank you for using Return Receipt Service.

SENDER: COMPLETE THIS SECTION

■ Complete items 1, 2, and 3. Also complete item 4 if Restricted Delivery is desired.
■ Print your name and address on the reverse so that we can return the card to you.
■ Attach this card to the back of the mailpiece, or on the front if space permits.

1. Article Addressed to:
Director
Water Resources Dept
PO Box 1293
Albuquerque, NM 87103

COMPLETE THIS SECTION ON DELIVERY

A. Received by (Please Print Clearly)
C. Signature
D. Is delivery address different from item 1? ☐ Yes ☐ No
If YES, enter delivery address below:

3. Service Type
☒ Certified Mail ☐ Express Mail
☐ Registered ☒ Return Receipt for Merchandise
☐ Insured Mail ☐ C.O.D.

4. Restricted Delivery? (Extra Fee) ☐ Yes

2. Article Number
(Transfer from service label) 7000 1670 0009 8290 2490

PS Form 3811, March 2001 Domestic Return Receipt 102595-01-M-1424

SENDER: <input type="checkbox"/> Complete items 1 and/or 2 for additional services. <input type="checkbox"/> Complete items 3, 4a, and 4b. <input type="checkbox"/> Print your name and address on the reverse of this form so that we can return this card to you. <input type="checkbox"/> Attach this form to the front of the mailpiece, or on the back if space does not permit. <input type="checkbox"/> Write "Return Receipt Requested" on the mailpiece below the article number. <input type="checkbox"/> The Return Receipt will show to whom the article was delivered and the date delivered.		I also wish to receive the following services (for an extra fee): 1. <input type="checkbox"/> Addressee's Address 2. <input type="checkbox"/> Restricted Delivery
3. Article Addressed to: Benjamin Galindo P. O. Box 1722 Eunice, NM 88231	4a. Article Number 7000 1670 0009 8290 2889 4b. Service Type <input type="checkbox"/> Registered <input checked="" type="checkbox"/> Certified <input type="checkbox"/> Express Mail <input type="checkbox"/> Insured <input checked="" type="checkbox"/> Return Receipt for Merchandise <input type="checkbox"/> COD 7. Date of Delivery 10-10-01	Thank you for using Return Receipt Service.
5. Received By: (Print Name) Benjamin Galindo	8. Addressee's Address (Only if requested and fee is paid)	
6. Signature (Addressee or Agent) BEN GALINDO		
PS Form 3811, December 1994		102595-99-8-0223 Domestic Return Receipt

SENDER: <input type="checkbox"/> Complete items 1 and/or 2 for additional services. <input type="checkbox"/> Complete items 3, 4a, and 4b. <input type="checkbox"/> Print your name and address on the reverse of this form so that we can return this card to you. <input type="checkbox"/> Attach this form to the front of the mailpiece, or on the back if space does not permit. <input type="checkbox"/> Write "Return Receipt Requested" on the mailpiece below the article number. <input type="checkbox"/> The Return Receipt will show to whom the article was delivered and the date delivered.		I also wish to receive the following services (for an extra fee): 1. <input type="checkbox"/> Addressee's Address 2. <input type="checkbox"/> Restricted Delivery
3. Article Addressed to: William Rawlings P. O. Box 1628 Eunice, NM 88231	4a. Article Number 7000 1670 0009 8290 2810 4b. Service Type <input type="checkbox"/> Registered <input checked="" type="checkbox"/> Certified <input type="checkbox"/> Express Mail <input type="checkbox"/> Insured <input checked="" type="checkbox"/> Return Receipt for Merchandise <input type="checkbox"/> COD 7. Date of Delivery 10-10-01	Thank you for using Return Receipt Service.
5. Received By: (Print Name) Teresa Rawlings	8. Addressee's Address (Only if requested and fee is paid)	
6. Signature (Addressee or Agent) Teresa Rawlings		
PS Form 3811, December 1994		102595-99-8-0223 Domestic Return Receipt

SENDER: <input type="checkbox"/> Complete items 1 and/or 2 for additional services. <input type="checkbox"/> Complete items 3, 4a, and 4b. <input type="checkbox"/> Print your name and address on the reverse of this form so that we can return this card to you. <input type="checkbox"/> Attach this form to the front of the mailpiece, or on the back if space does not permit. <input type="checkbox"/> Write "Return Receipt Requested" on the mailpiece below the article number. <input type="checkbox"/> The Return Receipt will show to whom the article was delivered and the date delivered.		I also wish to receive the following services (for an extra fee): 1. <input type="checkbox"/> Addressee's Address 2. <input type="checkbox"/> Restricted Delivery
3. Article Addressed to: Environmental Plus P. O. Box 1558 Eunice, NM 88231	4a. Article Number 7000 1670 0009 8290 2834 4b. Service Type <input type="checkbox"/> Registered <input checked="" type="checkbox"/> Certified <input type="checkbox"/> Express Mail <input type="checkbox"/> Insured <input checked="" type="checkbox"/> Return Receipt for Merchandise <input type="checkbox"/> COD 7. Date of Delivery 10-10-01	Thank you for using Return Receipt Service.
5. Received By: (Print Name) Carol Wolf	8. Addressee's Address (Only if requested and fee is paid)	
6. Signature (Addressee or Agent) Carol Wolf		
PS Form 3811, December 1994		102595-99-8-0223 Domestic Return Receipt

RICE Operating Company

122 West Taylor
Hobbs, NM 88240

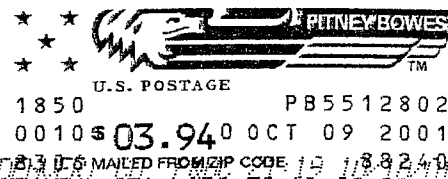
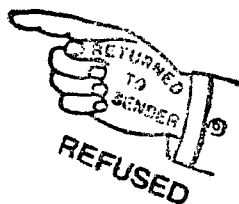

Science Applications, Inc
PO Box 3344
Boulder, CO 80303

1st Notice OCT 12 2001
2nd Notice
Return

RICE Operating Company

122 West Taylor
Hobbs, NM 88240

REFUSED!

Patricia A. Andrea
PO Box 187
Santa Fe, NM 87502

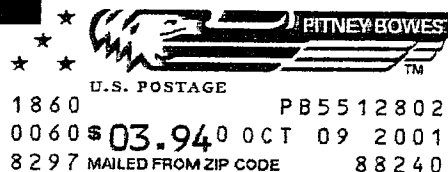

Name
First Notice
Second Notice
Return

RICE Operating Company

122 West Taylor
Hobbs, NM 88240

George Vlahos
Sierra Club
212 Tulane SE
Albuquerque, NM 87106

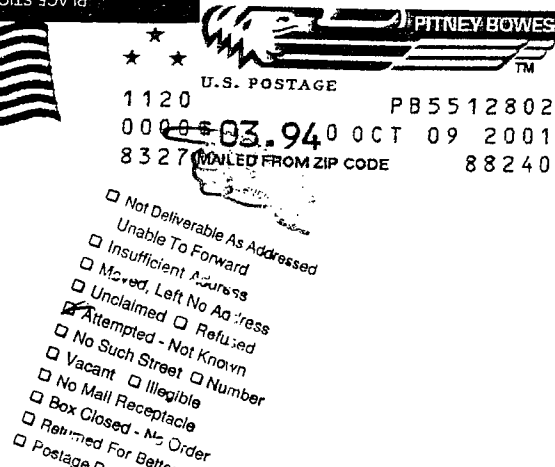

RICE Operating Company

122 West Taylor
Hobbs, NM 88240



U.S. POSTAGE
1780 PB5512802
0080 \$03.94 OCT 09 2001
8345 MAILED FROM ZIP CODE 88240
DDR #12 DEVEN/ CO. POC 21 19 10/10/01

Jackie Jennings
Core Laboratories, Inc
10703 E Bethany Drive
Aurora, CO 80014

NOT DELIVERABLE
ADDRESSED - UNABLE TO FORWARD

80014+2603 33
88240-6045 19

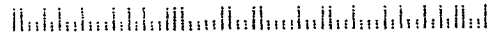

RICE Operating Company

122 West Taylor
Hobbs, NM 88240

5992 0629 6000 0297 0002



U.S. POSTAGE
1780 PB5512802
0080 \$03.94 OCT 09 2001
8340 MAILED FROM ZIP CODE 88240

CERTIFIED MAIL
PLACE STICKER AT TOP OF ENVELOPE
TO THE RIGHT OF RETURN ADDRESS
FOLD AT DOTTED LINE

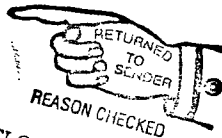

☐ BOX CLOSED-NO ORDER
☐ NOT DELIVERED AS ADDRESSED
☐ UNABLE TO FORWARD
☐ REFUSED
☒ UNCLAIMED

James Dan Smith
P. O. Box 941
Eunice, NM 88231

NAME
1st Notice 10/7/01
2nd Notice 10/15/01
Return 10/25/01

RICE Operating Company

122 West Taylor
Hobbs, NM 88240

PLACE STICKER AT TOP OF ENVELOPE
TO THE RIGHT OF RETURN ADDRESS
FOLD AT DOTTED LINE

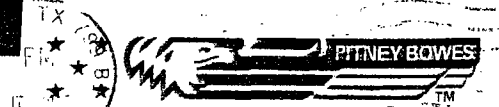

U.S. POSTAGE
1780 PB5512802
0000 \$03.94 OCT 09 2001
8303 MAILED FROM ZIP CODE 88240

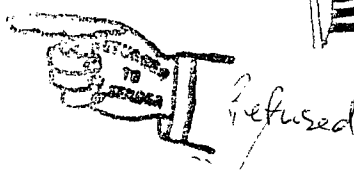

Jeanne Haffen
El Paso Natural Gas
PO Box 1492
El Paso, TX 79978

No longer
EPNG Employee
Return to sender

RICE Operating Company

122 West Taylor
Hobbs, NM 88240

7892 0628 6000 0297 0002

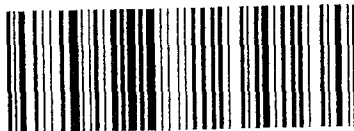

CERTIFIED MAIL

PLACE STICKER AT TOP OF ENVELOPE
TO THE RIGHT OF RETURN ADDRESS
FOLD AT DOTTED LINE

Bob Steele
Land & Minerals Resources
PO Box 194
Laguna, NM 87026

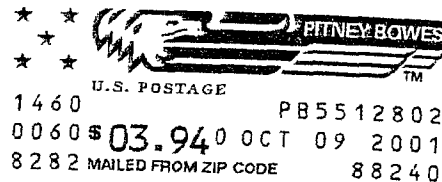

No Sub. S. C. K.
No Such Number
Route No. Date
Certified

87026%0194



NOTICE OF PUBLICATION

STATE OF NEW MEXICO ENERGY, MINERALS AND NATURAL RESOURCES DEPARTMENT OIL CONSERVATION DIVISION

Notice is hereby given that pursuant to New Mexico Oil Conservation Division Regulations, the following Stage 1 and Stage 2 Abatement Plan Proposals have been submitted to the Director of the Oil Conservation Division, 1220 St. Francis Dr., Santa Fe, New Mexico 87505, Telephone (505) 476-3440:

Rice Operating Company, Carolyn Doran Haynes, Operations Engineer, Telephone (505) 393-9174, 122 West Taylor, Hobbs, New Mexico 88240, has submitted Stage 1 and Stage 2 Abatement Plan Proposals for the Junction Box E-15 Site, located in Unit D and Unit E of Section 15 of Township 22 South, Range 37 East, NMPM, Lea County, New Mexico. Rice Operating Company operates a produced water pipeline at the site. Chloride contamination in excess of New Mexico Water Quality Control Commission standards has been observed in ground water at the site. The Stage 1 and Stage 2 Abatement Plan Proposals presents the following activities: determine site geology and hydrogeology; conduct a registered water well search within a 1 mile radius of the site; install monitoring wells; collect soil samples for field screening and/or laboratory analysis from each boring; collect ground water samples for laboratory analysis from each monitoring well; obtain depth to ground water measurements and calculate the ground water gradient and direction; survey all well locations by a professional land surveyor registered in the State of New Mexico; proposed methods for remediation of the site including remediation of contaminated soils, remediation of contaminated ground water, site maintenance activities; a monitoring and sampling plan for soils and ground water; preparation of regular reports; and a schedule for implementation of all investigation, remediation and monitoring activities

Any interested person may obtain further information from the Oil Conservation Division and may submit to the Director of the Oil Conservation Division, at the address given above, written comments or a written request for a public hearing that include reasons why a hearing should be held. The Stage 1 and Stage 2 Abatement Plan Proposals may be viewed at the above address or at the Oil Conservation Division Hobbs District Office, 1625 N. French Drive, Hobbs, New Mexico 88240, Telephone (505) 393-6161 between 8:00 a.m. and 4:00 p.m., Monday through Friday. Prior to ruling on the proposed Stage 1 and Stage 2 Abatement Plan Proposals, the Director of the Oil Conservation Division shall allow at least thirty (30) days after the date of publication of this notice during which written comments or a written request for a hearing may be submitted.

U.S. Postal Service
CERTIFIED MAIL RECEIPT
(Domestic Mail Only, No Insurance Coverage Provided)

Postage	\$.34
Certified Fee	2.10
Return Receipt Fee (Endorsement Required)	1.50
Restricted Delivery Fee (Endorsement Required)	
Total Postage & Fees	\$ 3.94

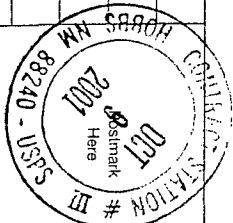

Frances Corrine Frisloe
P. O. Box 167
Murray, KY 42071

PS Form 3800, May 2000

U.S. Postal Service
CERTIFIED MAIL RECEIPT
(Domestic Mail Only, No Insurance Coverage Provided)

Postage	\$.34
Certified Fee	2.10
Return Receipt Fee (Endorsement Required)	1.50
Restricted Delivery Fee (Endorsement Required)	
Total Postage & Fees	\$ 3.94

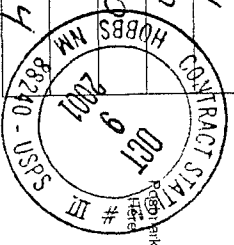

Charlie Bettis
P. O. Box 969
Eunice, NM 88231

PS Form 3800, May 2000

U.S. Postal Service
CERTIFIED MAIL RECEIPT
(Domestic Mail Only, No Insurance Coverage Provided)

Postage	\$.34
Certified Fee	2.10
Return Receipt Fee (Endorsement Required)	1.50
Restricted Delivery Fee (Endorsement Required)	
Total Postage & Fees	\$ 3.94

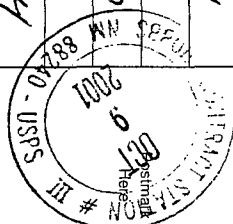

Priscilla West
P. O. Box 50430
Eugene, OR 97405

PS Form 3800, May 2000

U.S. Postal Service
CERTIFIED MAIL RECEIPT
(Domestic Mail Only, No Insurance Coverage Provided)

Postage	\$.34
Certified Fee	2.10
Return Receipt Fee (Endorsement Required)	1.50
Restricted Delivery Fee (Endorsement Required)	
Total Postage & Fees	\$ 3.94

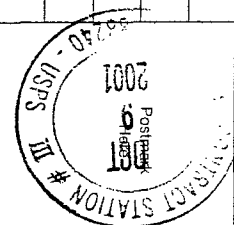

Vincente Reyna &
Dorotea Cadena
P. O. Box 244
Eunice, NM 88231

See Reverse for Instructions

U.S. Postal Service
CERTIFIED MAIL RECEIPT
(Domestic Mail Only, No Insurance Coverage Provided)

Postage	\$.34
Certified Fee	2.10
Return Receipt Fee (Endorsement Required)	1.50
Restricted Delivery Fee (Endorsement Required)	
Total Postage & Fees	\$ 3.94

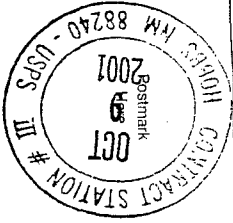

Fred Ferbrache
P. O. Box 434
Eunice, NM 88231

U.S. Postal Service
CERTIFIED MAIL RECEIPT
(Domestic Mail Only, No Insurance Coverage Provided)

Postage	\$.34
Certified Fee	2.10
Return Receipt Fee (Endorsement Required)	1.50
Restricted Delivery Fee (Endorsement Required)	
Total Postage & Fees	\$ 3.94

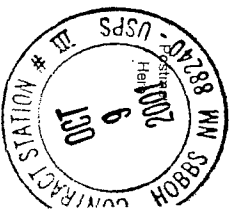

State Land Office
Hobbs District
3830 N Grimes Suite C
Hobbs, NM 88240

7000 1670 0009 8290 2735

7000 1670 0009 8290 2766

7000 1670 0009 8290 2742

U.S. Postal Service
CERTIFIED MAIL RECEIPT
(Domestic Mail Only, No Insurance Coverage Provided)

Postage	\$.34
Certified Fee	2.10
Return Receipt Fee (Endorsement Required)	1.50
Restricted Delivery Fee (Endorsement Required)	
Total Postage & Fees	\$ 3.94

Mr. Robert Cueto
P. O. Box 56
Eunice, NM 88231

Instructions

U.S. Postal Service
CERTIFIED MAIL RECEIPT
(Domestic Mail Only, No Insurance Coverage Provided)

Postage	\$.34
Certified Fee	2.10
Return Receipt Fee (Endorsement Required)	1.50
Restricted Delivery Fee (Endorsement Required)	
Total Postage & Fees	\$ 3.94

Environmental Plus
P. O. Box 1558
Eunice, NM 88231

Instructions

U.S. Postal Service
CERTIFIED MAIL RECEIPT
(Domestic Mail Only, No Insurance Coverage Provided)

Postage	\$.34
Certified Fee	2.10
Return Receipt Fee (Endorsement Required)	1.50
Restricted Delivery Fee (Endorsement Required)	
Total Postage & Fees	\$ 3.94

J. D. Martin
P. O. Box 416
Eunice, NM 88231

Instructions

U.S. Postal Service
CERTIFIED MAIL RECEIPT
(Domestic Mail Only, No Insurance Coverage Provided)

Postage	\$.34
Certified Fee	2.10
Return Receipt Fee (Endorsement Required)	1.50
Restricted Delivery Fee (Endorsement Required)	
Total Postage & Fees	\$ 3.94

Millard Deck Trust
% Bank of America, Tim Walters
P. O. Box 270
Odessa, TX 76101

Instructions

U.S. Postal Service
CERTIFIED MAIL RECEIPT
(Domestic Mail Only, No Insurance Coverage Provided)

Postage	\$.34
Certified Fee	2.10
Return Receipt Fee (Endorsement Required)	1.50
Restricted Delivery Fee (Endorsement Required)	
Total Postage & Fees	\$ 3.94

William Rawlings
P. O. Box 1628
Eunice, NM 88231

Instructions

U.S. Postal Service
CERTIFIED MAIL RECEIPT
(Domestic Mail Only, No Insurance Coverage Provided)

Postage	\$.34
Certified Fee	2.10
Return Receipt Fee (Endorsement Required)	1.50
Restricted Delivery Fee (Endorsement Required)	
Total Postage & Fees	\$ 3.94

Mike Allen
P. O. Box 4
Summers, AR 72769

See Reverse for Instructions

7000 1670 0009 8290 2803

7000 1670 0009 8290 2827

7000 1670 0009 8290 2810

7000 1670 0009 8290 2797

U.S. Postal Service CERTIFIED MAIL RECEIPT (Domestic Mail Only; No Insurance Coverage Provided)

Postage	\$ 3.94
Certified Fee	2.10
Return Receipt Fee (Endorsement Required)	1.50
Restricted Delivery Fee (Endorsement Required)	
Total Postage & Fees	\$ 3.94

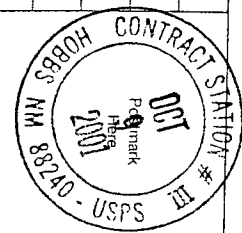

Ser: Warren Hughes
 P. O. Box 276
 Eunice, NM 88231

U.S. Postal Service CERTIFIED MAIL RECEIPT (Domestic Mail Only; No Insurance Coverage Provided)

Postage	\$.34
Certified Fee	2.10
Return Receipt Fee (Endorsement Required)	1.50
Restricted Delivery Fee (Endorsement Required)	
Total Postage & Fees	\$ 3.94

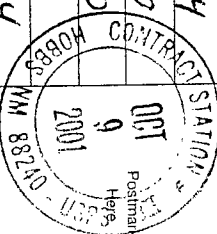

Sir: Bob Steele
 Land & Minerals Resources
 PO Box 194
 Laguna, NM 87026

Instructions

7000 1670 0009 8290 2872

U.S. Postal Service CERTIFIED MAIL RECEIPT (Domestic Mail Only; No Insurance Coverage Provided)

Postage	\$.34
Certified Fee	2.10
Return Receipt Fee (Endorsement Required)	1.50
Restricted Delivery Fee (Endorsement Required)	
Total Postage & Fees	\$ 3.94

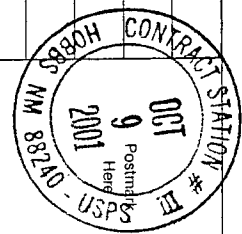

Ser: Benjamin Galindo
 P. O. Box 1722
 Eunice, NM 88231

U.S. Postal Service CERTIFIED MAIL RECEIPT (Domestic Mail Only; No Insurance Coverage Provided)

Postage	\$.34
Certified Fee	2.10
Return Receipt Fee (Endorsement Required)	1.50
Restricted Delivery Fee (Endorsement Required)	
Total Postage & Fees	\$ 3.94

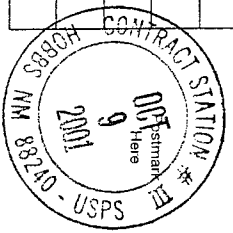

Sir: Irvin Boyd
 P. O. Box 121
 Eunice, NM 88231

Instructions

7000 1670 0009 8290 2865

U.S. Postal Service CERTIFIED MAIL RECEIPT (Domestic Mail Only; No Insurance Coverage Provided)

Postage	\$.34
Certified Fee	2.10
Return Receipt Fee (Endorsement Required)	1.50
Restricted Delivery Fee (Endorsement Required)	
Total Postage & Fees	\$ 3.94

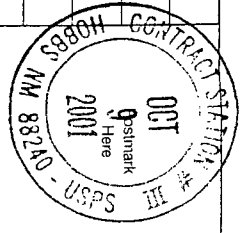

Director
 State Parks & Recreation
 Villagra Building
 Santa Fe, NM 87503

U.S. Postal Service CERTIFIED MAIL RECEIPT (Domestic Mail Only; No Insurance Coverage Provided)

Postage	\$.34
Certified Fee	2.10
Return Receipt Fee (Endorsement Required)	1.50
Restricted Delivery Fee (Endorsement Required)	
Total Postage & Fees	\$ 3.94

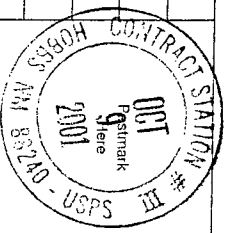

Sir: James Dan Smith
 P. O. Box 941
 Eunice, NM 88231

Instructions

**U.S. Postal Service
CERTIFIED MAIL RECEIPT**
(Domestic Mail Only; No Insurance Coverage Provided)

Postage	\$.34
Certified Fee	2.10
Return Receipt Fee (Endorsement Required)	1.50
Restricted Delivery Fee (Endorsement Required)	
Total Postage & Fees	\$ 3.94

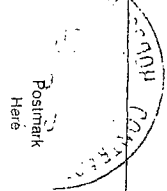

Jackie Jennings
Core Laboratories, Inc
10703 E Bethany Drive
Aurora, CO 80014

**U.S. Postal Service
CERTIFIED MAIL RECEIPT**
(Domestic Mail Only; No Insurance Coverage Provided)

Postage	\$.34
Certified Fee	2.10
Return Receipt Fee (Endorsement Required)	1.50
Restricted Delivery Fee (Endorsement Required)	
Total Postage & Fees	\$ 3.94

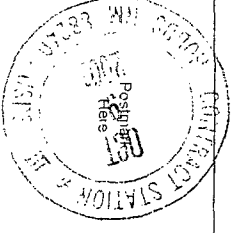

NM Citizens Clean Air & Water
John Bartlett, Chairman
113 Monte Ray Dr. North
Los Alamos, NM 87544

**U.S. Postal Service
CERTIFIED MAIL RECEIPT**
(Domestic Mail Only; No Insurance Coverage Provided)

Postage	\$.34
Certified Fee	2.10
Return Receipt Fee (Endorsement Required)	1.50
Restricted Delivery Fee (Endorsement Required)	
Total Postage & Fees	\$ 3.94

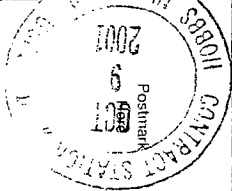

Environmental Affairs
Public Service Company of NM
PO Box 2267
Albuquerque, NM 87103

**U.S. Postal Service
CERTIFIED MAIL RECEIPT**
(Domestic Mail Only; No Insurance Coverage Provided)

Postage	\$.34
Certified Fee	2.10
Return Receipt Fee (Endorsement Required)	1.50
Restricted Delivery Fee (Endorsement Required)	
Total Postage & Fees	\$ 3.94

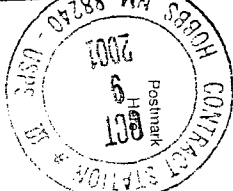

Chris Shuey
Southwest Research & Info Center
PO Box 4524
Albuquerque, NM 87106

**U.S. Postal Service
CERTIFIED MAIL RECEIPT**
(Domestic Mail Only; No Insurance Coverage Provided)

Postage	\$.34
Certified Fee	2.10
Return Receipt Fee (Endorsement Required)	1.50
Restricted Delivery Fee (Endorsement Required)	
Total Postage & Fees	\$ 3.94



State Director
Bureau of Land Management
PO Box 27115
Santa Fe, NM 87502-0115

**U.S. Postal Service
CERTIFIED MAIL RECEIPT**
(Domestic Mail Only; No Insurance Coverage Provided)

Postage	\$.34
Certified Fee	2.10
Return Receipt Fee (Endorsement Required)	1.50
Restricted Delivery Fee (Endorsement Required)	
Total Postage & Fees	\$ 3.94

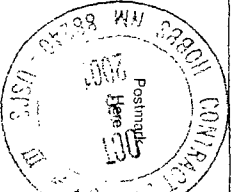

Dr. Jay Sorenson
2800 Charleston NE
Albuquerque, NM 87110

U.S. Postal Service
CERTIFIED MAIL RECEIPT
(Domestic Mail Only, No Insurance Coverage Provided)

Postage	\$.34
Certified Fee	2.10
Return Receipt Fee (Endorsement Required)	1.50
Restricted Delivery Fee (Endorsement Required)	
Total Postage & Fees	\$ 3.94

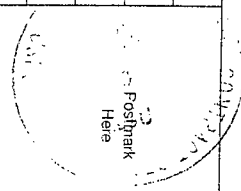

Oison Plunk
 PS
 PO Box 1261
 Amarillo, TX 79170

for instructions

Postage	\$.34
Certified Fee	2.10
Return Receipt Fee (Endorsement Required)	1.50
Restricted Delivery Fee (Endorsement Required)	
Total Postage & Fees	\$ 3.94

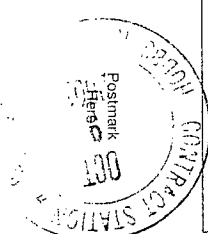

George Vlahos
 Sierra Club
 212 Tulane SE
 Albuquerque, NM 87106

for instructions

7000 1670 0009 8290 2568

U.S. Postal Service
CERTIFIED MAIL RECEIPT
(Domestic Mail Only, No Insurance Coverage Provided)

Postage	\$.34
Certified Fee	2.10
Return Receipt Fee (Endorsement Required)	1.50
Restricted Delivery Fee (Endorsement Required)	
Total Postage & Fees	\$ 3.94



Director
 Dept of Game & Fish
 Villagra Building
 Santa Fe, NM 87503

for instructions

Postage	\$.34
Certified Fee	2.10
Return Receipt Fee (Endorsement Required)	1.50
Restricted Delivery Fee (Endorsement Required)	
Total Postage & Fees	\$ 3.94

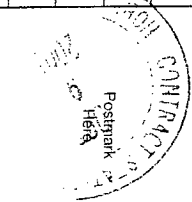

Thomas Kellahin
 Kellahin & Kellahin
 PO Box 2265
 Santa Fe, NM 87501

for instructions

7000 1670 0009 8290 2544

U.S. Postal Service
CERTIFIED MAIL RECEIPT
(Domestic Mail Only, No Insurance Coverage Provided)

Postage	\$.34
Certified Fee	2.10
Return Receipt Fee (Endorsement Required)	1.50
Restricted Delivery Fee (Endorsement Required)	
Total Postage & Fees	\$ 3.94

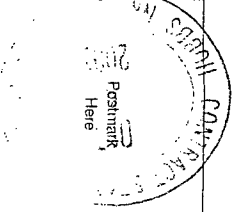

Secretary
 NM Environmental Dept
 PO Box 26110
 Santa Fe, NM 87504

for instructions

Postage	\$.34
Certified Fee	2.10
Return Receipt Fee (Endorsement Required)	1.50
Restricted Delivery Fee (Endorsement Required)	
Total Postage & Fees	\$ 3.94

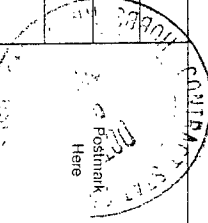

Soil & Water Conservation Bureau
 NM Dept of Ag
 Box 30005/APR
 Las Cruces, NM 88003-8005

for instructions

U.S. Postal Service

CERTIFIED MAIL RECEIPT

(Domestic Mail Only, No Insurance Coverage Provided)

Postage	\$.34
Certified Fee	2.10
Return Receipt Fee (Endorsement Required)	1.50
Restricted Delivery Fee (Endorsement Required)	
Total Postage & Fees	\$ 3.94

NM Municipal League
PO Box 846
1229 Paseo De Peralta
Santa Fe, NM 87501

U.S. Postal Service

CERTIFIED MAIL RECEIPT

(Domestic Mail Only, No Insurance Coverage Provided)

Postage	\$.34
Certified Fee	2.10
Return Receipt Fee (Endorsement Required)	1.50
Restricted Delivery Fee (Endorsement Required)	
Total Postage & Fees	\$ 3.94

William Carr
Campbell & Black
PO Box 2208
Santa Fe, NM 87501

Director
Division of Water Quality
288 North 1460 West
Salt Lake City, UT 84114



Postage	\$.34
Certified Fee	2.10
Return Receipt Fee (Endorsement Required)	1.50
Restricted Delivery Fee (Endorsement Required)	
Total Postage & Fees	\$ 3.94

U.S. Postal Service
CERTIFIED MAIL RECEIPT
(Domestic Mail Only, No Insurance Coverage Provided)

U.S. Postal Service

CERTIFIED MAIL RECEIPT

(Domestic Mail Only, No Insurance Coverage Provided)

Postage	\$.34
Certified Fee	2.10
Return Receipt Fee (Endorsement Required)	1.50
Restricted Delivery Fee (Endorsement Required)	
Total Postage & Fees	\$ 3.94

State Engineer
Water Resources Division
Bataan Building
Santa Fe, NM 87503

Chief
Hazardous Waste Bureau
Runnels Building
Santa Fe, NM 87504

Postage	\$.34
Certified Fee	2.10
Return Receipt Fee (Endorsement Required)	1.50
Restricted Delivery Fee (Endorsement Required)	
Total Postage & Fees	\$ 3.94

U.S. Postal Service
CERTIFIED MAIL RECEIPT
(Domestic Mail Only, No Insurance Coverage Provided)

U.S. Postal Service

CERTIFIED MAIL RECEIPT

(Domestic Mail Only, No Insurance Coverage Provided)

Postage	\$.34
Certified Fee	2.10
Return Receipt Fee (Endorsement Required)	1.50
Restricted Delivery Fee (Endorsement Required)	
Total Postage & Fees	\$ 3.94

Governor
Pueblo of Laguna
PO Box 194
Laguna, NM 87026

7000 1670 0009 8290 2520

7000 1670 0009 8290 2537

7000 1530 0005 9895 4092

7000 1530 0005 9895 4092

U.S. Postal Service
CERTIFIED MAIL RECEIPT
(Domestic Mail Only, No Insurance Coverage Provided)

Postage	\$.34
Certified Fee	2.10
Return Receipt Fee (Endorsement Required)	1.50
Restricted Delivery Fee (Endorsement Required)	
Total Postage & Fees	\$ 3.94

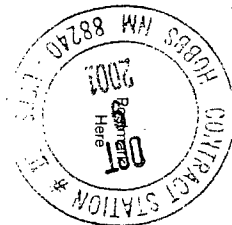

Sei
 Len Oyunque
 The Tewa Co
 PO Box 1261
 San Juan Pueblo, NM 87566

PS Form 3800, May 2000

U.S. Postal Service
CERTIFIED MAIL RECEIPT
(Domestic Mail Only, No Insurance Coverage Provided)

Postage	\$.34
Certified Fee	2.10
Return Receipt Fee (Endorsement Required)	1.50
Restricted Delivery Fee (Endorsement Required)	
Total Postage & Fees	\$ 3.94

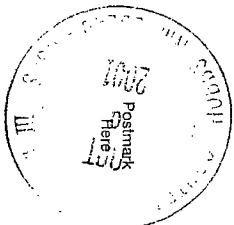

Lynn Brandvold
 NM Bureau of Mines & Mineral
 NM Institute of Mining & Tech
 Socorro, NM 87801

PS Form 3800, May 2000

U.S. Postal Service
CERTIFIED MAIL RECEIPT
(Domestic Mail Only, No Insurance Coverage Provided)

Postage	\$.34
Certified Fee	2.10
Return Receipt Fee (Endorsement Required)	1.50
Restricted Delivery Fee (Endorsement Required)	
Total Postage & Fees	\$ 3.94

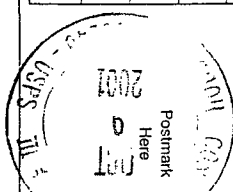

Dr Harry Bishara
 PO Box 748
 Cuba, NM 87013

PS Form 3800, May 2000

U.S. Postal Service
CERTIFIED MAIL RECEIPT
(Domestic Mail Only, No Insurance Coverage Provided)

Postage	\$.34
Certified Fee	2.10
Return Receipt Fee (Endorsement Required)	1.50
Restricted Delivery Fee (Endorsement Required)	
Total Postage & Fees	\$ 3.94

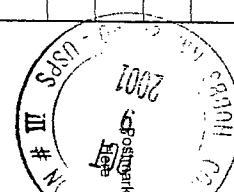

Richard P Chagnon
 Hydrologist
 2825 E Malvern Drive
 Tucson, AZ 85716

PS Form 3800, May 2000

U.S. Postal Service
CERTIFIED MAIL RECEIPT
(Domestic Mail Only, No Insurance Coverage Provided)

Postage	\$.34
Certified Fee	2.10
Return Receipt Fee (Endorsement Required)	1.50
Restricted Delivery Fee (Endorsement Required)	
Total Postage & Fees	\$ 3.94

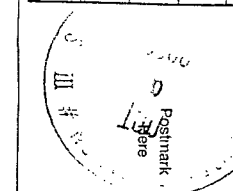

John Draper
 Montgomery & Andrews
 PO Box 2307
 Santa Fe, NM 87504

PS Form 3800, May 2000

U.S. Postal Service
CERTIFIED MAIL RECEIPT
(Domestic Mail Only, No Insurance Coverage Provided)

Postage	\$.34
Certified Fee	2.10
Return Receipt Fee (Endorsement Required)	1.50
Restricted Delivery Fee (Endorsement Required)	
Total Postage & Fees	\$ 3.94

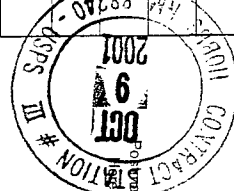

Director, Colorado River
 Comm of Nevada
 555 East Washington Ave, Suite 3100
 Las Vegas, NV 89158

PS Form 3800, May 2000

Field Supervisor
US Fish & Wildlife Service
2105 Osuna Road, Northeast
Albuquerque, NM 87113-1001

Postage	\$.34
Certified Fee	2.10
Return Receipt Fee (Endorsement Required)	1.50
Restricted Delivery Fee (Endorsement Required)	
Total Postage & Fees	\$ 3.94

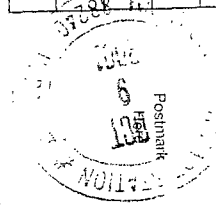

U.S. Postal Service
CERTIFIED MAIL RECEIPT
(Domestic Mail Only; No Insurance Coverage Provided)

7000 1670 0009 8290 2483

Director
Water Resources Dept
PO Box 1293
Albuquerque, NM 87103

Postage	\$.34
Certified Fee	2.10
Return Receipt Fee (Endorsement Required)	1.50
Restricted Delivery Fee (Endorsement Required)	
Total Postage & Fees	\$ 3.94

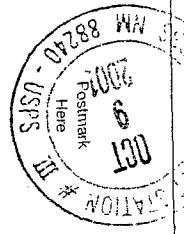

U.S. Postal Service
CERTIFIED MAIL RECEIPT
(Domestic Mail Only; No Insurance Coverage Provided)

7000 1670 0009 8290 2490

U.S. Postal Service
CERTIFIED MAIL RECEIPT
(Domestic Mail Only; No Insurance Coverage Provided)

Postage	\$.34
Certified Fee	2.10
Return Receipt Fee (Endorsement Required)	1.50
Restricted Delivery Fee (Endorsement Required)	
Total Postage & Fees	\$ 3.94

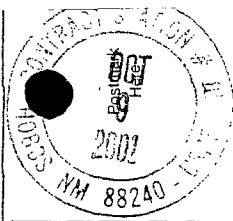

Devon E Jercinovic
International Tech Corp
5301 Central Ave, NE Suite 700
Albuquerque, NM 87108

0674 5686 5000 0EST 0002

U.S. Postal Service
CERTIFIED MAIL RECEIPT
(Domestic Mail Only; No Insurance Coverage Provided)

Postage	\$.34
Certified Fee	2.10
Return Receipt Fee (Endorsement Required)	1.50
Restricted Delivery Fee (Endorsement Required)	
Total Postage & Fees	\$ 3.94

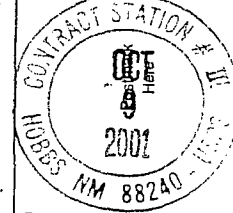

Attorney General's Office
PO Box 1508
Santa Fe, NM 87504

6874 5686 5000 0EST 0002

U.S. Postal Service
CERTIFIED MAIL RECEIPT
(Domestic Mail Only; No Insurance Coverage Provided)

Postage	\$.34
Certified Fee	2.10
Return Receipt Fee (Endorsement Required)	1.50
Restricted Delivery Fee (Endorsement Required)	
Total Postage & Fees	\$ 3.94

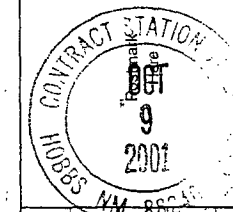

Chester Rail
10613 Calle De Elena NW
Albuquerque, NM 87048

9274 5686 5000 0EST 0002

U.S. Postal Service
CERTIFIED MAIL RECEIPT
(Domestic Mail Only; No Insurance Coverage Provided)

Postage	\$.34
Certified Fee	2.10
Return Receipt Fee (Endorsement Required)	1.50
Restricted Delivery Fee (Endorsement Required)	
Total Postage & Fees	\$ 3.94

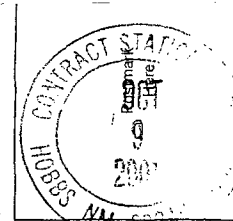

Chief
Ground Water Bureau
Runnels Building
Santa Fe, NM 87504

6974 5686 5000 0EST 0002

U.S. Postal Service
CERTIFIED MAIL RECEIPT
 (Domestic Mail Only, No Insurance Coverage Provided)

Postage	\$.34
Certified Fee	2.10
Return Receipt Fee (Endorsement Required)	1.50
Restricted Delivery Fee (Endorsement Required)	
Total Postage & Fees	\$ 3.94

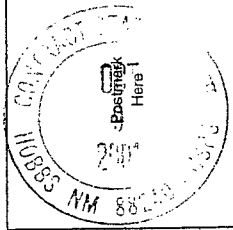

William Turner, NM Trustee for Natural Res
 C/O American Ground Water Consul.
 610 Gold St SW Ste 111
 Albuquerque, NM 87102

PS Form 3800, May 2000 See Reverse for Instructions

0000 1530 0005 4895 4138

U.S. Postal Service
CERTIFIED MAIL RECEIPT
 (Domestic Mail Only, No Insurance Coverage Provided)

Postage	\$.34
Certified Fee	2.10
Return Receipt Fee (Endorsement Required)	1.50
Restricted Delivery Fee (Endorsement Required)	
Total Postage & Fees	\$ 3.94

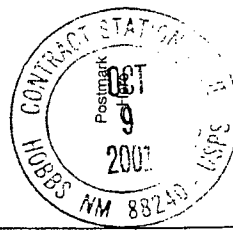

Ken Marsh
 CRI
 PO Box 369
 Hobbs, NM 88241

PS Form 3800, May 2000 See Reverse for Instructions

0000 1530 0005 4895 4138

U.S. Postal Service
CERTIFIED MAIL RECEIPT
 (Domestic Mail Only, No Insurance Coverage Provided)

Postage	\$.34
Certified Fee	2.10
Return Receipt Fee (Endorsement Required)	1.50
Restricted Delivery Fee (Endorsement Required)	
Total Postage & Fees	\$ 3.94

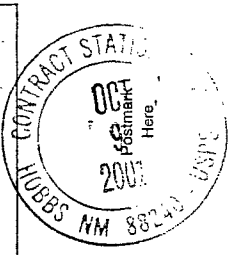

NMOGA
 PO Box 1864
 Santa Fe, NM 87504-1864

PS Form 3800, May 2000 See Reverse for Instructions

0000 1530 0005 4895 4138

U.S. Postal Service
CERTIFIED MAIL RECEIPT
 (Domestic Mail Only, No Insurance Coverage Provided)

Postage	\$.34
Certified Fee	2.10
Return Receipt Fee (Endorsement Required)	1.50
Restricted Delivery Fee (Endorsement Required)	
Total Postage & Fees	\$ 3.94

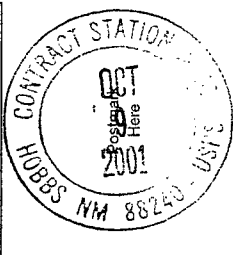

Thomas W Merlan, Director
 228 East Palace Ave
 Villa River Room 101
 Santa Fe, NM 87503

PS Form 3800, May 2000 See Reverse for Instructions

0000 1530 0005 4895 4138

U.S. Postal Service
CERTIFIED MAIL RECEIPT
 (Domestic Mail Only, No Insurance Coverage Provided)

Postage	\$.34
Certified Fee	2.10
Return Receipt Fee (Endorsement Required)	1.50
Restricted Delivery Fee (Endorsement Required)	
Total Postage & Fees	\$ 3.94

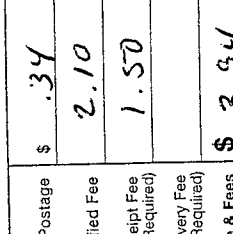

Colin Adams, Environ. Counsel
 Public Service Co of NM
 414 Silver, SW
 Albuquerque, NM 87108

PS Form 3800, May 2000 See Reverse for Instructions

0000 1530 0005 4895 4138

U.S. Postal Service
CERTIFIED MAIL RECEIPT
 (Domestic Mail Only, No Insurance Coverage Provided)

Postage	\$.34
Certified Fee	2.10
Return Receipt Fee (Endorsement Required)	1.50
Restricted Delivery Fee (Endorsement Required)	
Total Postage & Fees	\$ 3.94

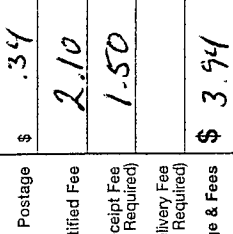

Mike Matush
 State Land Office Building
 Santa Fe, NM 87503

PS Form 3800, May 2000 See Reverse for Instructions

0000 1530 0005 4895 4138

U.S. Postal Service
CERTIFIED MAIL RECEIPT
(Domestic Mail Only; No Insurance Coverage Provided)

Postage	\$.34
Certified Fee	2.10
Return Receipt Fee (Endorsement Required)	1.50
Restricted Delivery Fee (Endorsement Required)	
Total Postage & Fees	\$ 3.94

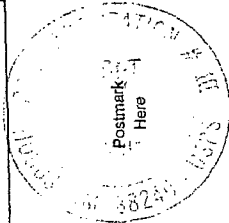

Patricia A D'Andrea
PO Box 6387
Santa Fe, NM 87502

PS Form 3800, May 2004 See Reverse for Instructions

U.S. Postal Service
CERTIFIED MAIL RECEIPT
(Domestic Mail Only; No Insurance Coverage Provided)

Postage	\$.34
Certified Fee	2.10
Return Receipt Fee (Endorsement Required)	1.50
Restricted Delivery Fee (Endorsement Required)	
Total Postage & Fees	\$ 3.94

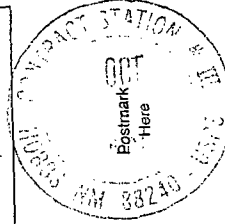

Gerald R. Zimmerman
Colorado River Board of Calif
770 Fairmont Ave Ste 100
Glendale, CA 91203-1035

Sen _____
Stte _____
City _____
PS Form 3800, May 2004 See Reverse for Instructions

U.S. Postal Service
CERTIFIED MAIL RECEIPT
(Domestic Mail Only; No Insurance Coverage Provided)

Postage	\$.34
Certified Fee	2.10
Return Receipt Fee (Endorsement Required)	1.50
Restricted Delivery Fee (Endorsement Required)	
Total Postage & Fees	\$ 3.94

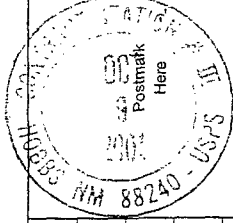

NM Water Well Association
1205 California NE
Albuquerque, NM 87110

PS Form 3800, May 2004 See Reverse for Instructions

U.S. Postal Service
CERTIFIED MAIL RECEIPT
(Domestic Mail Only; No Insurance Coverage Provided)

Postage	\$.34
Certified Fee	2.10
Return Receipt Fee (Endorsement Required)	1.50
Restricted Delivery Fee (Endorsement Required)	
Total Postage & Fees	\$ 3.94

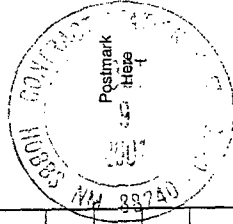

Regional Forester
USFS Regional Office
517 Gold Avenue SW
Albuquerque, NM 87102

Sen _____
Stte _____
City _____
PS Form 3800, May 2004 See Reverse for Instructions

U.S. Postal Service
CERTIFIED MAIL RECEIPT
(Domestic Mail Only; No Insurance Coverage Provided)

Postage	\$.34
Certified Fee	2.10
Return Receipt Fee (Endorsement Required)	1.50
Restricted Delivery Fee (Endorsement Required)	
Total Postage & Fees	\$ 3.94

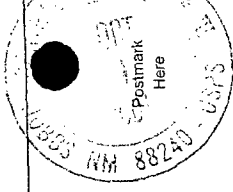

Jay Lazarus
PO Box 5727
Santa Fe
NM, 87502

PS Form 3800, May 2004 See Reverse for Instructions

Jeanne Haffen
El Paso Natural Gas
PO Box 1492
El Paso, TX 79978

Postage	\$.34
Certified Fee	2.10
Return Receipt Fee (Endorsement Required)	1.50
Restricted Delivery Fee (Endorsement Required)	
Total Postage & Fees	\$ 3.94

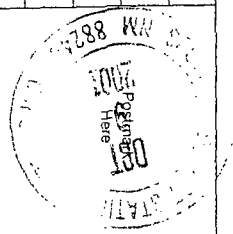

U.S. Postal Service
CERTIFIED MAIL RECEIPT
(Domestic Mail Only; No Insurance Coverage Provided)

U.S. Postal Service
CERTIFIED MAIL RECEIPT
(Domestic Mail Only, No Insurance Coverage Provided)

Postage	\$.34
Certified Fee	2.10
Return Receipt Fee (Endorsement Required)	1.50
Restricted Delivery Fee (Endorsement Required)	
Total Postage & Fees	\$ 3.94

Postmark Here: OCT 9 2001 CONTRACT STATION # 88240 - USPS III

State Land Lease: Millard Deck
ATTN: Debra Padilla
P. O. Box 1148
Santa Fe, NM 87504-1148

U.S. Postal Service
CERTIFIED MAIL RECEIPT
(Domestic Mail Only, No Insurance Coverage Provided)

Postage	\$.34
Certified Fee	2.10
Return Receipt Fee (Endorsement Required)	1.50
Restricted Delivery Fee (Endorsement Required)	
Total Postage & Fees	\$ 3.94

Postmark Here: OCT 9 2001 CONTRACT STATION # 88240 - USPS III

Science Applications, Inc
PO Box 3344
Boulder, CO 80303

See Reverse for Instructions

U.S. Postal Service
CERTIFIED MAIL RECEIPT
(Domestic Mail Only, No Insurance Coverage Provided)

Postage	\$.34
Certified Fee	2.10
Return Receipt Fee (Endorsement Required)	1.50
Restricted Delivery Fee (Endorsement Required)	
Total Postage & Fees	\$ 3.94

Postmark Here: OCT 9 2001 CONTRACT STATION # 88240 - USPS III

Sent To: Rosalio M. Ruiz
Street, Apt. No. or PO Box No.: PO Box 91
City, State, ZIP+4: Durio NM 87231

U.S. Postal Service
CERTIFIED MAIL RECEIPT
(Domestic Mail Only, No Insurance Coverage Provided)

Postage	\$.34
Certified Fee	2.10
Return Receipt Fee (Endorsement Required)	1.50
Restricted Delivery Fee (Endorsement Required)	
Total Postage & Fees	\$ 3.94

Postmark Here: OCT 9 2001 CONTRACT STATION # 88240 - USPS III

Director Albuquerque Environ.
Health Dept
PO Box 1293
Albuquerque, NM 87103

See Reverse for Instructions

U.S. Postal Service
CERTIFIED MAIL RECEIPT
(Domestic Mail Only, No Insurance Coverage Provided)

Postage	\$.34
Certified Fee	2.10
Return Receipt Fee (Endorsement Required)	1.50
Restricted Delivery Fee (Endorsement Required)	
Total Postage & Fees	\$ 3.94

Postmark Here: OCT 9 2001 CONTRACT STATION # 88240 - USPS III

Bruce S Garber
Attorney at Law
PO Box 0850
Santa Fe, NM 87504-0850

U.S. Postal Service
CERTIFIED MAIL RECEIPT
(Domestic Mail Only, No Insurance Coverage Provided)

Postage	\$.34
Certified Fee	2.10
Return Receipt Fee (Endorsement Required)	1.50
Restricted Delivery Fee (Endorsement Required)	
Total Postage & Fees	\$ 3.94

Postmark Here: OCT 9 2001 CONTRACT STATION # 88240 - USPS III

Perry Pearce
Burlington Resources
300 Galisteo Suite 101
Santa Fe, NM 87501

See Reverse for Instructions

7000 1670 0009 8290 2452

7000 1670 0009 8290 2711

7000 1670 0009 8290 2445

7000 1670 0009 8290 2476

7000 1670 0009 8290 2582

U.S. Postal Service CERTIFIED MAIL RECEIPT

(Domestic Mail Only, No Insurance Coverage Provided)

Certified Fee	.34
Return Receipt Fee (Endorsement Required)	2.10
Restricted Delivery Fee (Endorsement Required)	1.50
Total Postage & Fees	\$ 3.94



Westinghouse Electric Corp
Manager-Uranium Res
PO Box 355
Pittsburg, PA 15230

Instructions

7000 1670 0009 8290 2575

U.S. Postal Service CERTIFIED MAIL RECEIPT

(Domestic Mail Only, No Insurance Coverage Provided)

Postage	\$.34
Certified Fee	2.10
Return Receipt Fee (Endorsement Required)	1.50
Restricted Delivery Fee (Endorsement Required)	
Total Postage & Fees	\$ 3.94

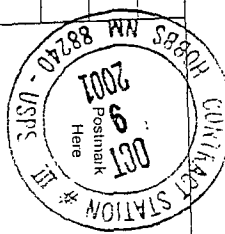

Lee Wilson & Associates
PO Box 931
Santa Fe, NM 87501

PS Form 3800, May 2000

See Reverse for Instructions

7000 1530 0005 9895 4275

U.S. Postal Service CERTIFIED MAIL RECEIPT

(Domestic Mail Only, No Insurance Coverage Provided)

Postage	\$.34
Certified Fee	2.10
Return Receipt Fee (Endorsement Required)	1.50
Restricted Delivery Fee (Endorsement Required)	
Total Postage & Fees	\$ 3.94

SINCE 10-18-01
DMD
Postmark Here

Sent To: Lea County Commission
Street, Apt. No., or PO Box No.: Box 46, Courthouse
City, State, ZIP+4: Lovington, NM 88260
PS Form 3800, May 2000 See Reverse for Instructions



NEW MEXICO ENERGY, MINERALS and NATURAL RESOURCES DEPARTMENT

GARY E. JOHNSON

Governor

Jennifer A. Salisbury

Cabinet Secretary

Lori Wrotenbery

Director

Oil Conservation Division

October 3, 2001

CERTIFIED MAIL

RETURN RECEIPT NO: 5357-7973

Ms. Carolyn Doran Haynes
Rice Operating Company
122 West Taylor
Hobbs, New Mexico 88240

**RE: STAGE 1 AND STAGE 2 ABATEMENT PLAN PROPOSALS (AP-27)
JUNCTION BOX E-15 SITE
LEA COUNTY, NEW MEXICO**

Dear Ms. Haynes:

The New Mexico Oil Conservation Division (OCD) has reviewed Rice Operating Company's (Rice) June 5, 2001 "ABATEMENT PLAN AP-27: STAGE I AND STAGE II: JUNCTION BOX E-15 SITE, UL D&E, SEC 15, T22S, R37E, BLINEBRY DRINKARD SWD SYSTEM, LEA COUNTY, NEW MEXICO". This document contains Rice's proposed Stage 1 and Stage 2 abatement plans for investigation and remediation of contamination related to Rice's Junction Box E-15 Site located in Unit D and Unit E of Section 15, Township 22 South, Range 37 East, Lea County, New Mexico.

The OCD has determined that the above referenced Stage 1 and Stage 2 Abatement Plan Proposals are administratively complete. Before the OCD can complete a review of the Stage 1 and Stage 2 proposals, the OCD requires that:

1. Rice issue by October 18, 2001 the enclosed Stage 1 and Stage 2 notice of publication in the Albuquerque Journal, Lovington Daily Leader and Hobbs News Sun pursuant to OCD Rule 19.G.(2).
2. Prior to issuing public notice, Rice shall issue written notice of the Stage 1 and Stage 2 proposals pursuant to OCD Rule 19.G.(1). Enclosed you will find a 3.5" disk containing a "Word" listing of "those persons, as identified by the Director, who have requested notification" pursuant to OCD Rule 19.G.(1).(d). The disk also contains the contact for the New Mexico Trustee for Natural Resources.

3. Rice provide the OCD with proof of publication and proof of written notice by November 2, 2001. Proof of notice shall include a map of the surface owners of record within one (1) mile of the perimeter of the site and shall identify compliance with each of the provisions of Rule 19.G.

If you have any questions, please contact Bill Olson of my staff at (505) 476-3491.

Sincerely,

A handwritten signature in black ink, appearing to read "Roger C. Anderson", with a long horizontal flourish extending to the right.

Roger C. Anderson
Environmental Bureau Chief

RCA/wco

Enclosures

cc: Chris Williams, OCD Hobbs District Office
Mike Griffin, Whole Earth Environmental

NOTICE OF PUBLICATION

STATE OF NEW MEXICO ENERGY, MINERALS AND NATURAL RESOURCES DEPARTMENT OIL CONSERVATION DIVISION

Notice is hereby given that pursuant to New Mexico Oil Conservation Division Regulations, the following Stage 1 and Stage 2 Abatement Plan Proposals have been submitted to the Director of the Oil Conservation Division, 1220 St. Francis Dr., Santa Fe, New Mexico 87505, Telephone (505) 476-3440:

Rice Operating Company, Carolyn Doran Haynes, Operations Engineer, Telephone (505) 393-9174, 122 West Taylor, Hobbs, New Mexico 88240, has submitted Stage 1 and Stage 2 Abatement Plan Proposals for the Junction Box E-15 Site, located in Unit D and Unit E of Section 15 of Township 22 South, Range 37 East, NMPM, Lea County, New Mexico. Rice Operating Company operates a produced water pipeline at the site. Chloride contamination in excess of New Mexico Water Quality Control Commission standards has been observed in ground water at the site. The Stage 1 and Stage 2 Abatement Plan Proposals presents the following activities: determine site geology and hydrogeology; conduct a registered water well search within a 1 mile radius of the site; install monitoring wells; collect soil samples for field screening and/or laboratory analysis from each boring; collect ground water samples for laboratory analysis from each monitoring well; obtain depth to ground water measurements and calculate the ground water gradient and direction; survey all well locations by a professional land surveyor registered in the State of New Mexico; proposed methods for remediation of the site including remediation of contaminated soils, remediation of contaminated ground water, site maintenance activities; a monitoring and sampling plan for soils and ground water; preparation of regular reports; and a schedule for implementation of all investigation, remediation and monitoring activities

Any interested person may obtain further information from the Oil Conservation Division and may submit to the Director of the Oil Conservation Division, at the address given above, written comments or a written request for a public hearing that include reasons why a hearing should be held. The Stage 1 and Stage 2 Abatement Plan Proposals may be viewed at the above address or at the Oil Conservation Division Hobbs District Office, 1625 N. French Drive, Hobbs, New Mexico 88240, Telephone (505) 393-6161 between 8:00 a.m. and 4:00 p.m., Monday through Friday. Prior to ruling on the proposed Stage 1 and Stage 2 Abatement Plan Proposals, the Director of the Oil Conservation Division shall allow at least thirty (30) days after the date of publication of this notice during which written comments or a written request for a hearing may be submitted.

RICE Operating Company

122 West Taylor • Hobbs, New Mexico 88240
Phone: (505)393-9174 • Fax: (505) 397-1471

CERTIFIED MAIL

RETURN RECEIPT NUMBER: 7099 3220 0001 9928 4546

June 5, 2001

Mr. William C. Olson
NMOCD Environmental Bureau
1220 S. St. Francis Drive
Santa Fe, NM 87505

Re: Abatement Plan AP-27: Stage I and Stage II:
Junction Box E-15 Site
UL D&E, Sec 15, T22S, R37E
Blinebry Drinkard SWD System
Lea County, New Mexico

Dear Mr. Olson:

Rice Operating Company (ROC) is in receipt of Roger C. Anderson's letter dated May 3, 2001, requesting that ROC submit to the NMOCD by July 3, 2001 a State I abatement plan investigation proposal pursuant to NMOCD Rule 19.E.1 and OCD Rule 19.E.3.

On March 30, 2000, ROC submitted a C-141 form describing a produced water accidental discharge in the BD SWD System area. After extensive delineation activity, it was found that groundwater was impacted with chlorides in excess of the New Mexico Water Quality Control Commission Standards. Pursuant to NM OCD Rule 19, ROC is submitting the Stage I and Stage II delineation report and abatement plan.

ROC is the service provider (operator) for Seven Salt Water Disposal Systems in Lea County, New Mexico: Eunice-Monument-Eumont (EME) SWD System, Blinebry Drinkard (BD) SWD System, Justis SWD System, ABO SWD System, Vacuum SWD System, Hobbs SWD System, and Hobbs East SWD System. ROC has no ownership of any portion of pipelines, wells, equipment or facilities. Each System is owned by a unique consortium of oil producers called System Partners, who provide all operating capital on a percentage ownership/usage basis.

Abatement plan AP-27
Junction Box E-15 Site
June 5, 2001
Page 2 of 2

The release site of UL D&E, Sec 15, T22S, R37E, Junction Box E-15, has been identified to have an extensive environmental involvement. The firm of Whole Earth Environmental, Inc. has been retained to assist ROC in remediation activities at this site. The Stage I and Stage II Abatement Plan was compiled by Whole Earth. The landowners, Mr. Irvin Boyd and Mr. Robert Cueto, were notified and have received regular updates on the site progress.

ROC conducted excavation and disposal work until it became evident the impact was extensive. Approximately 2000 cubic yards were hauled to the Sundance Parabo Facility since the discovery of the impact. Further site characterization was done with borings at the site and then monitor wells at the site, up-gradient and down-gradient. The monitor wells were completed, developed, and sampled according to NMOCD guidelines. Results are included in the report.

If you have any questions please call me at the ROC office, or Mike Griffin of Whole Earth Environmental, Inc at 800-854-4358.

Sincerely,

RICE OPERATING COMPANY



Carolyn Doran Haynes
Operations Engineer

Enclosure: Whole Earth Junction Box E-15 Site Protocol

cc: LG, Mike Griffin, I. Boyd, R. Cueto, file

Chris Williams
NMOCD Hobbs District
1625 French Drive
Hobbs, NM



NEW MEXICO ENERGY, MINERALS and NATURAL RESOURCES DEPARTMENT

GARY E. JOHNSON
Governor
Jennifer A. Salisbury
Cabinet Secretary

Lori Wrotenbery
Director
Oil Conservation Division

May 3, 2001

CERTIFIED MAIL
RETURN RECEIPT NO. 5051-4331

Ms. Carolyn Doran Haynes
Rice Operating Company
122 West Taylor
Hobbs, New Mexico 88240

**RE: ABATEMENT PLAN AP-27
JUNCTION BOX E-15 SITE
LEA COUNTY, NEW MEXICO**

Dear Ms. Haynes:

The New Mexico Oil Conservation Division (OCD) has reviewed Rice Operating Company's (ROC) January 25, 2001 e-mail titled "NOTICE OF IMPACT TO GROUND WATER" and January 26, 2001 "NOTICE OF GROUND WATER IMPACT: UL D&E, SEC 15, T22S, R37E, BD SWD SYSTEM OPERATED BY RICE OPERATING SYSTEM" which were submitted on behalf of ROC by their consultant Whole Earth Environmental, Inc. These documents contain information on the discovery of ground water contamination during the investigation of the extent of contamination at ROC's BD SWD System Junction Box E-15 located in Units D&E of Section 15, Township 22 South, Range 37 East, NMPM, Lea County, New Mexico.

A review of the information provided shows that ground water at the site is contaminated with chloride in excess of the New Mexico Water Quality Control Commission (WQCC) standards. Pursuant to 19 NMAC 15.A.19.C.1, the OCD requires an abatement plan for the Junction Box E-15 Site to abate ground water pollution. To initiate the abatement plan process, the OCD requires that ROC submit to the OCD by July 3, 2001 a Stage 1 abatement plan investigation proposal pursuant to OCD Rule 19.E.1. and OCD Rule 19.E.3.

If you have any questions, please contact Bill Olson at (505) 827-7154.

Sincerely,

Roger C. Anderson
Environmental Bureau Chief

xc: Chris Williams, OCD Hobbs District Supervisor



Whole Earth Environmental, Inc.

19606 San Gabriel, Houston, Texas 77084
281/492-7077 • Fax: 281/646-8996

JAN 29

January 26, 2001

Mr. Wayne Price
NMOCD Office
1220 South St. Francis Dr.
Sante Fe, New Mexico 88505

Re: Notice of Groundwater Impact: UL D&E, Sec 15, T22S, R37E
BD SWD System Operated by Rice Operating System

Dear Mr. Price:

On January 22nd Whole Earth Environmental, Inc. witnessed the drilling and completion of two water monitoring wells situated adjacent to a spill area defined as UL D&E Sec 15, T22S, Range 37E, Junction Box E-15. A 7.5 minute map specifying the location is included within this transmittal.

On January 23rd Whole Earth Environmental, Inc. collected water samples from the two wells and transported them to Environmental Labs of Texas for the analysis of BTEX and chlorides. The enclosed analytical results indicate that the chloride concentrations within MW-1 exceed NMWQCC standards. The analytical results for MW-2 should not be considered reliable or accurate as we were unable to bail sufficient fluids from within the wellbore to develop the well.

These analytical results were received by Whole Earth Environmental, Inc. on the morning of January 25. Mr. Olson was notified of these results by e-mail that afternoon.

We are presently working to provide you and Chris Williams a Stage 2 Abatement Plan by March 31st, 2001.

Sincerely,

Mike Griffin
President
Whole Earth Environmental, Inc.

Cc: Carolyn Haynes / Rice Operating System

Enclosure: 7.5' map
ELT Analysis
Chain of Custody

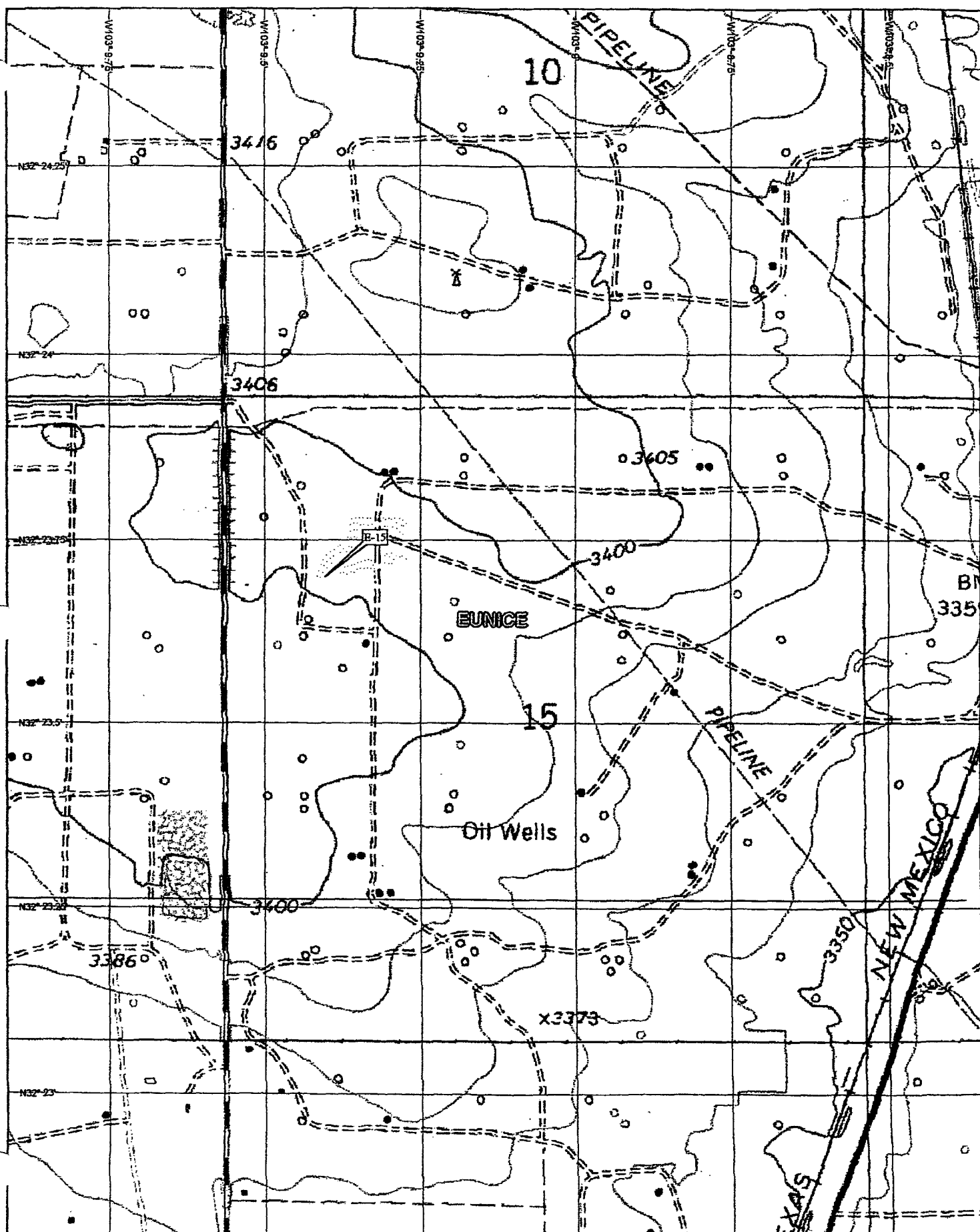

ENVIRONMENTAL LAB OF , INC.

"Don't Treat Your Soil Like Dirt!"

WHOLE EARTH ENVIRONMENTAL
ATTN: MR. MIKE GRIFFIN
19606 SAN GABRIEL
HOUSTON, TEXAS 77084
FAX: 281-646-8996

Sample Type: Water
Sample Condition: Intact/ Iced/ -1 deg. C
Project #: None Given
Project Name: JB-15
Project Location: Eunice, N.M.

Sampling Date: 01/23/01
Receiving Date: 01/24/01
Analysis Date: 01/24/01

ELT#	FIELD CODE	Chloride mg/L
36787	MW-1	19675
36788	MW-2	780

QUALITY CONTROL	5140
TRUE VALUE	5000
% INSTRUMENT ACCURACY	103
BLANK	<10

METHODS: EPA 325.3

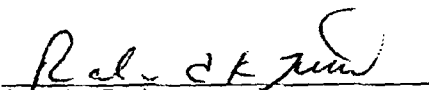
Raland K. Tuttle

1-25-01
Date

ENVIRONMENTAL LAB OF , INC.

"Don't Treat Your Soil Like Dirt!"

WHOLE EARTH ENVIRONMENTAL
ATTN: MR. MIKE GRIFFIN
19606 SAN GABRIEL
HOUSTON, TEXAS 77084
FAX: 281-646-8996

Sample Type: Water
Sample Condition: Intact/ Iced/ HCl/ -1 deg. C
Project #: None Given
Project Name: JB-15
Project Location: Eunice, N.M.

Sampling Date: 01/23/01
Receiving Date: 01/24/01
Analysis Date: 01/24/01

ELT#	FIELD CODE	BENZENE mg/L	TOLUENE mg/L	ETHYLBENZENE mg/L	m,p-XYLENE mg/L	o-XYLENE mg/L
36787	MW-1	<0.001	<0.001	<0.001	<0.001	<0.001
36788	MW-2	<0.001	<0.001	<0.001	<0.001	<0.001

%IA	104	103	105	107	108
%EA	93	92	95	96	97
BLANK	<0.001	<0.001	<0.001	<0.001	<0.001

METHODS: EPA SW 846-8021B ,5030

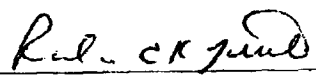
Raland K. Tuttle

1-25-01
Date

**12600 West I-20 East
Odessa, Texas 79763**

Phone: 915-563-1800
Fax: 915-563-1713

CHAIN OF CUSTODY RECORD AND ANALYSIS REQUEST

Project Manager: M. Griffin

Project Name: JB-15

Company Name Whole Earth Environmental

Project #:

Company Address: 19606 San Gabriel

Project Loc: Eunice, NM

City/State/Zip: Hevston, Tx 77084

PO#:

Telephone No: (800) 854-4358

Fax No: (281) 646-8996

Sampler Signature: M. J. J.

[illegible]

Special instructions:

Sample Container's Initials?
Temperature Upon Receipt
Laboratory Comments:

Relinquished by:

Relinquished by:	Date	Time
M. G. Affin	1-27-01	8:25

Received by:

Date	Time
------	------

Relinquished by:

Received by EL OF

2001	2002
------	------

1-24-01 9:30 A.M.

Olson, William

From: Whole Earth Environmental [SMTP:wearth@iamerica.net]
Sent: Thursday, January 25, 2001 2:36 PM
To: Bill Olson
Subject: Notice of Impact to Ground Water

In accordance with Rice Operating Company's previously submitted Remediation Plan, Whole Earth Environmental witnessed the drilling and completion of two monitor wells situated adjacent to a spill area defined as UL D&E, Sec. 15, T22s, R37E: Junction Box E-15.

The location of the first well was immediately southeast of the center of the excavated area. Though no BTEX was found within the water, we discovered that the chloride concentrations were 19,675 mg/L.

A second well was drilled at a location approximately 400' southeast of the first however the tight formation did not produce water immediately upon completion. Twenty-four hours after drilling the well, Whole Earth was able to bail only 15 liters from the well bore. The laboratory analytical results for this well should thus not be considered reliable or accurate.

A copy of the analytical report and related chain of custody will be forwarded to your office immediately.

Whole Earth will submit a remediation protocol and abatement plan to you and Chris Williams by March 31st, 2001.

Please advise if you need any further information.