

AP - 67

**STAGE 1 & 2  
REPORTS**

**DATE:**

JAN. 5, 2005

# **RICE Operating Company**

122 West Taylor • Hobbs, New Mexico 88240  
Phone: (505)393-9174 • Fax: (505) 397-1471

## **CERTIFIED MAIL**

**RETURN RECEIPT NO. 7002 2410 0000 4940 1640**

January 5, 2005

Mr. Roger Anderson  
New Mexico Energy, Minerals, & Natural Resources  
Oil Conservation Division, Environmental Bureau  
1220 S. St. Francis Drive  
Santa Fe, New Mexico 87505

**RE: NOTIFICATION OF GROUNDWATER IMPACT**  
**EME jct. D-1 Leak**  
**Unit 'D', Sec. 1, T20S, R36E**

DEED  
AP

Mr. Anderson:

Rice Operating Company (ROC) takes this opportunity to notify the Director of the NMOCD, Environmental Bureau of groundwater impact in accordance with NM Rule 116. The remediation of this site may fall under NM Rule 19 procedures.

The EME jct. D-1 Leak site experienced two accidental discharges on 11/19/2004 and 10/25/2004 during the upgrade of the junction box D-1. A delineation soil bore was initiated on 12/8/2004 where groundwater was encountered at 31 feet and a 2-inch monitoring well was installed to a depth of 40 feet as chloride impact was indicated by field tests. The well was sampled pursuant to NMOCD guidelines by ARCADIS G&M, Inc. (Arcadis) of Midland, Texas on 12/21/2004. Environmental Lab of Texas performed the analysis. Arcadis will continue to sample the well quarterly in 2005. ROC will assign this project to a consultant and NMOCD may expect the submission of a Investigation & Characterization Plan (ICP) soon.

ROC is the service provider (operator) for the EME Salt Water Disposal System and has no ownership of any portion of the pipelines, wells, or facilities. The EME System is owned by a consortium of oil producers, System Partners, who provide all operating capital on a percentage ownership/usage basis. Environmental remediation projects of this magnitude require System Partner AFE approval and work begins as funds are received.

Please accept this notification for the above-referenced site. Should you have any questions or concerns regarding this site, please do not hesitate to contact me.

RICE OPERATING COMPANY

A handwritten signature in black ink that reads "Kristin Farris Pope". The signature is written in a cursive, flowing style.



Kristin Farris Pope  
Project Scientist

cc: LBG, CDH, file

Mr. Chris Williams  
NMOCD, District 1 Office  
1625 N. French Drive  
Hobbs, NM 88240

enclosures: water analysis, well log, map

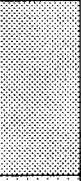
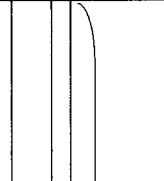
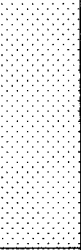
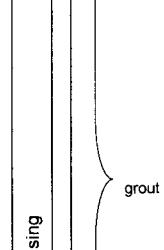
**LOG OF BORING**  
K. Farris Pope  
RICE Operating Company

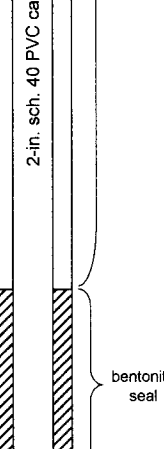
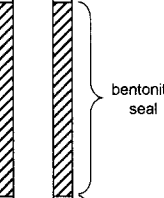
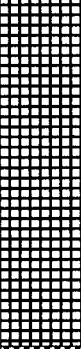
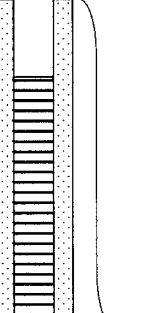
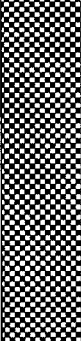
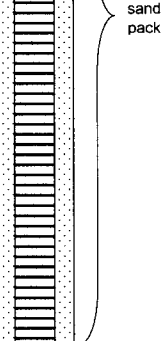
<b>Logger:</b> Israel Juarez; Mort Bates			<b>Client:</b> RICE Operating Company			<b>Well ID:</b>  MW-1
<b>Driller:</b> Atkins Engineering Associates, Inc.			<b>Project Name:</b> jct. D-1 leak			
<b>Drilling Method:</b> 4.25 in. Hollow Stem Auger			<b>Location:</b> EME SWD System			
<b>Start Date:</b> 12/8/2004			unit 'D', Sec. 1, T20S, R36E			
<b>End Date:</b> 12/8/2004			Lea County, NM			
<b>Notes:</b> 20 ft southwest of former junction box site TD = 40 ft      Groundwater = 31 ft						
<b>Depth (feet)</b>	<b>Split Spoon chloride</b>	<b>PID</b>	<b>Description</b>	<b>Lithology</b>		<b>Well Construction</b>
0.0	113	1.6	0 - 4 ft CLAYEY SAND loose, light tan, damp			
1.0						
2.0						
3.0						
4.0						
5.0	146	5.2	4 - 11 ft SILTY SAND w/CALICHE reddish tan, damp			
6.0						
7.0						
8.0						
9.0						
10.0	484	0.9	11 - 22 ft CLAYEY SAND w/CALICHE loose, tan, moist			
11.0						
12.0						
13.0						
14.0						
15.0	8865	0.5				
16.0						
17.0						
18.0						
19.0						
20.0	4842	4.1				
21.0						
22.0						
23.0						
24.0						
25.0	3876	0.9	22 - 31 ft SILTY SAND w/BROKEN SANDSTONE reddish tan, damp			
26.0						
27.0						
28.0						
29.0						
30.0	1196	2.1				
31.0						
32.0						
33.0						
34.0						
35.0	1113	0.9	31 - 40 ft POORLY-GRADED SAND soft, tan, wet		lab = 1120 ppm Cl <sup>-</sup>	
36.0						
37.0						
38.0						
39.0						
40.0						

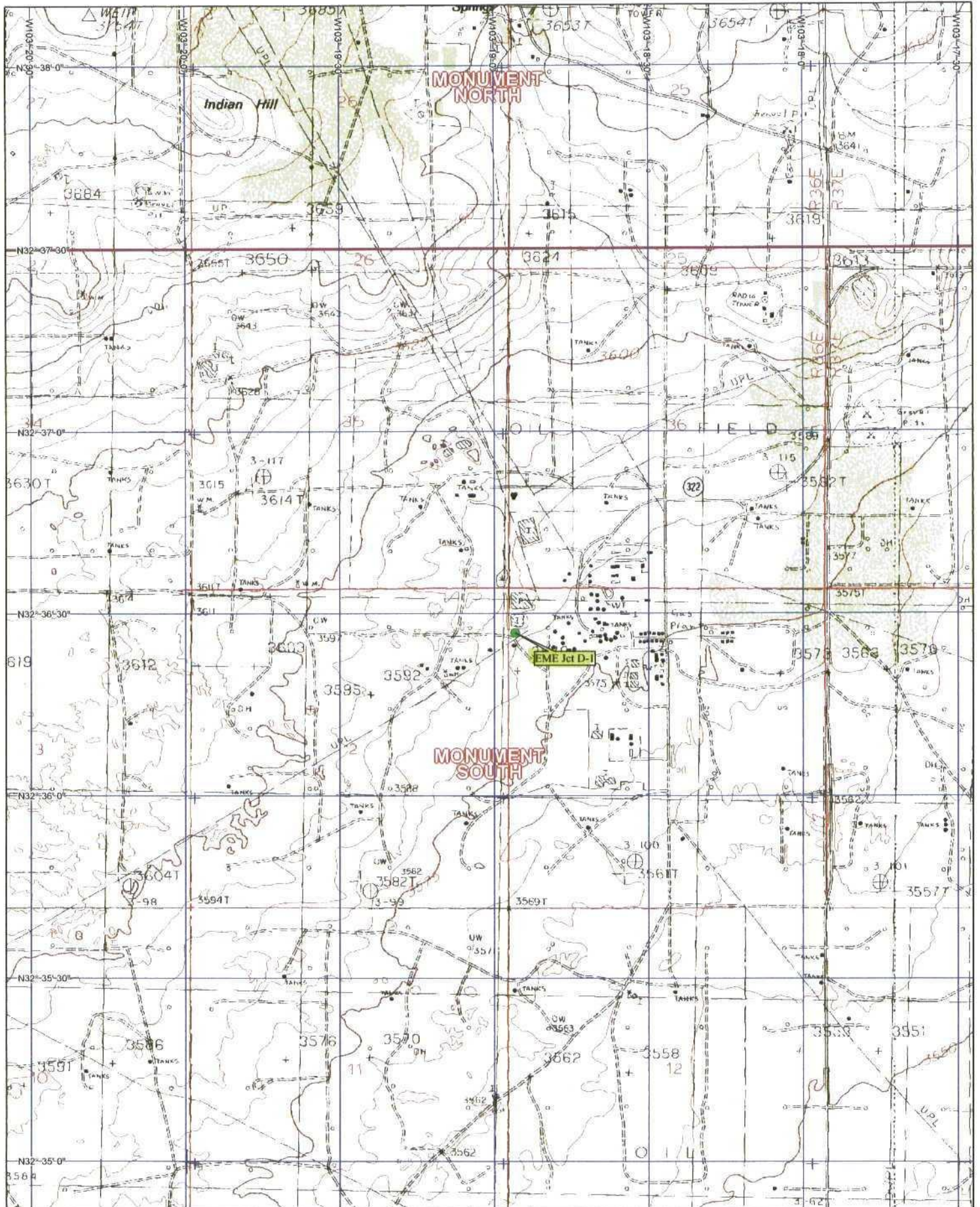



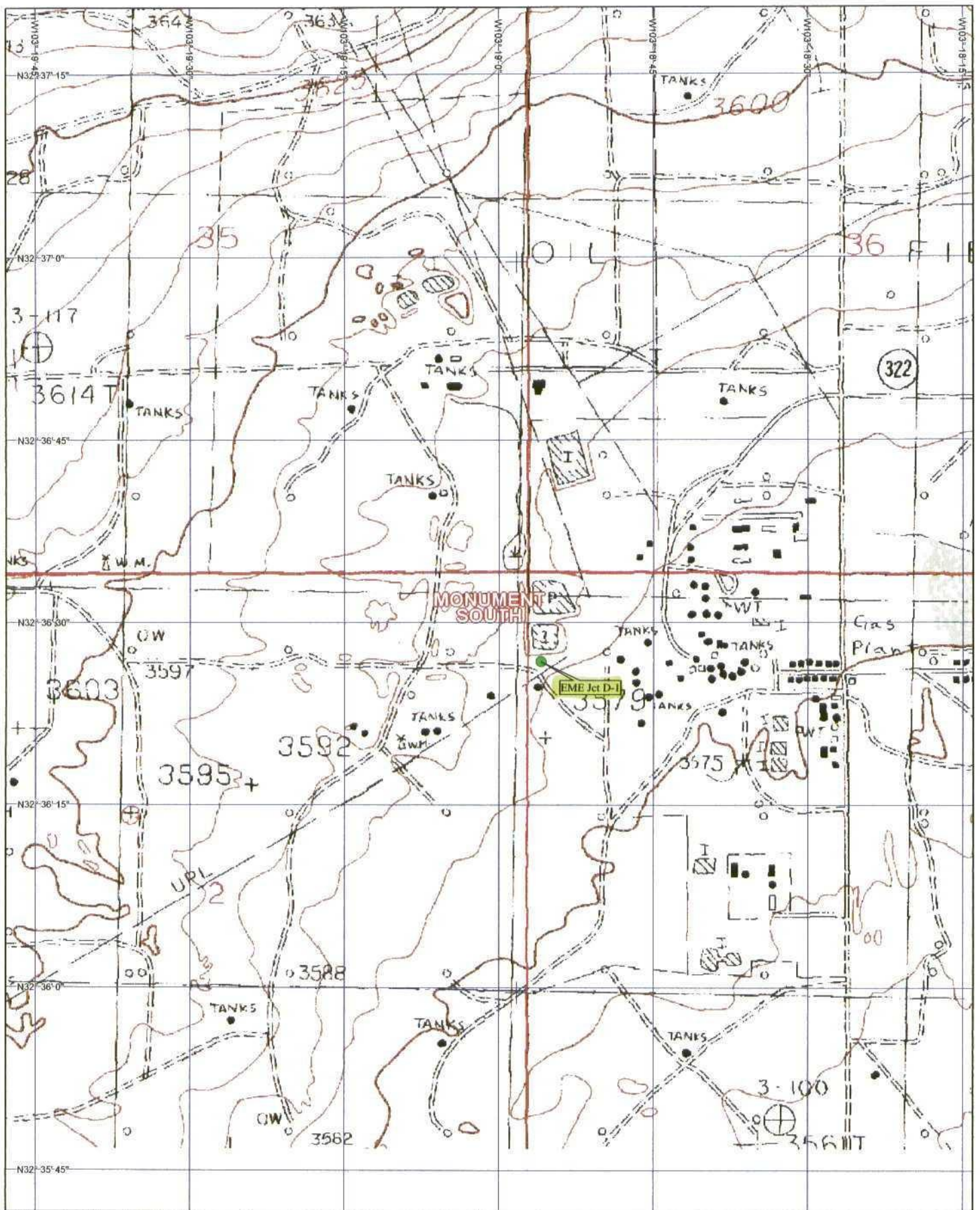

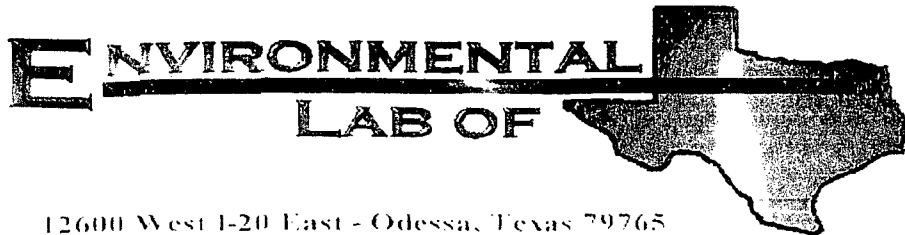

LEAK

12600 West I-20 East - Odessa, Texas 79765

## Analytical Report

**Prepared for:**

Sharon Hall

ARCADIS

1004 N. Big Spring Street

Midland, TX 79701

Project: Jct. D-1

Project Number: Jct. D-1

Location: Rice Operating/ EME

Lab Order Number: 4L22005

Report Date: 12/30/04

ARCADIS  
1004 N. Big Spring Street  
Midland TX. 79701

Project: Jct. D-1  
Project Number: Jct. D-1  
Project Manager: Sharon Hall

Fax: (432) 687-5401

**Reported:**  
12/30/04 15:51

### ANALYTICAL REPORT FOR SAMPLES

Sample ID	Laboratory ID	Matrix	Date Sampled	Date Received
MW-1	4L22005-01	Water	12/21/04 08:00	12/21/04 18:00
Trip Blank	4L22005-02	Water	12/21/04 00:00	12/21/04 18:00



ARCADIS  
1004 N. Big Spring Street  
Midland TX. 79701

Project: Jct. D-1  
Project Number: Jct. D-1  
Project Manager: Sharon Hall

Fax: (432) 687-5401

Reported:  
12/30/04 15:51

**Organics by GC**  
**Environmental Lab of Texas**

Analyte	Result	Reporting Limit	Units	Dilution	Batch	Prepared	Analyzed	Method	Notes
<b>MW-1 (4L22005-01) Water</b>									
Benzene	ND	0.00100	mg/L	1	EL43006	12/29/04	12/29/04	EPA 8021B	
Toluene	ND	0.00100	"	"	"	"	"	"	
Ethylbenzene	ND	0.00100	"	"	"	"	"	"	
Xylene (p/m)	ND	0.00100	"	"	"	"	"	"	
Xylene (o)	ND	0.00100	"	"	"	"	"	"	
Surrogate: a,a,a-Trifluorotoluene		102 %	80-120		"	"	"	"	
Surrogate: 4-Bromofluorobenzene		109 %	80-120		"	"	"	"	

**Trip Blank (4L22005-02) Water**

Benzene	ND	0.00100	mg/L	1	EL43006	12/29/04	12/29/04	EPA 8021B	
Toluene	ND	0.00100	"	"	"	"	"	"	
Ethylbenzene	ND	0.00100	"	"	"	"	"	"	
Xylene (p/m)	ND	0.00100	"	"	"	"	"	"	
Xylene (o)	ND	0.00100	"	"	"	"	"	"	
Surrogate: a,a,a-Trifluorotoluene		102 %	80-120		"	"	"	"	
Surrogate: 4-Bromofluorobenzene		97.1 %	80-120		"	"	"	"	

ARCADIS  
1004 N. Big Spring Street  
Midland TX, 79701

Project: Jct. D-1  
Project Number: Jct. D-1  
Project Manager: Sharon Hall

Fax: (432) 687-5401

Reported:  
12/30/04 15:51

**General Chemistry Parameters by EPA / Standard Methods**  
**Environmental Lab of Texas**

Analyte	Result	Reporting Limit	Units	Dilution	Batch	Prepared	Analyzed	Method	Notes
<b>MW-1 (4L22005-01) Water</b>									
<b>Total Alkalinity</b>	<b>190</b>	2.00	mg/L	1	EL42907	12/29/04	12/29/04	EPA 310.2M	
<b>Chloride</b>	<b>29400</b>	5.00	"	"	EL42908	12/29/04	12/29/04	EPA 325.3M	
<b>Total Dissolved Solids</b>	<b>56800</b>	5.00	"	"	EL42301	12/22/04	12/23/04	EPA 160.1	
<b>Sulfate</b>	<b>3000</b>	25.0	"	50	EL42909	12/29/04	12/29/04	EPA 375.4	

Environmental Lab of Texas

*The results in this report apply to the samples analyzed in accordance with the samples received in the laboratory. This analytical report must be reproduced in its entirety, with written approval of Environmental Lab of Texas.*

Page 3 of 10

ARCADIS  
1004 N. Big Spring Street  
Midland TX. 79701

Project: Jct. D-1  
Project Number: Jct. D-1  
Project Manager: Sharon Hall

Fax: (432) 687-5401

Reported:  
12/30/04 15:51

**Total Metals by EPA / Standard Methods**  
**Environmental Lab of Texas**

Analyte	Result	Reporting Limit	Units	Dilution	Batch	Prepared	Analyzed	Method	Notes
<b>MW-1 (4L22005-01) Water</b>									
<b>Calcium</b>	<b>1800</b>	10.0	mg/L	1000	EL42212	12/22/04	12/22/04	EPA 6010B	
<b>Magnesium</b>	<b>1060</b>	1.00	"	"	"	"	"	"	
<b>Potassium</b>	<b>330</b>	50.0	"	"	"	"	"	"	
<b>Sodium</b>	<b>16900</b>	100	"	10000	"	"	"	"	

Environmental Lab of Texas

*The results in this report apply to the samples analyzed in accordance with the samples received in the laboratory. This analytical report must be reproduced in its entirety, with written approval of Environmental Lab of Texas.*

Page 4 of 10

ARCADIS  
1004 N. Big Spring Street  
Midland TX, 79701

Project: Jct. D-1  
Project Number: Jct. D-1  
Project Manager: Sharon Hall

Fax: (432) 687-5401

Reported:  
12/30/04 15:51

**Organics by GC - Quality Control**  
**Environmental Lab of Texas**

Analyte	Result	Reporting Limit	Units	Spike Level	Source Result	%REC Limits	RPD	RPD Limit	Notes
---------	--------	--------------------	-------	----------------	------------------	----------------	-----	--------------	-------

**Batch EL43006 - EPA 5030C (GC)**

**Blank (EL43006-BLK1)**

Prepared & Analyzed: 12/29/04

Benzene	ND	0.00100	mg/L						
Toluene	ND	0.00100	"						
Ethylbenzene	ND	0.00100	"						
Xylene (p/m)	ND	0.00100	"						
Xylene (o)	ND	0.00100	"						
Surrogate: a,a,a-Trifluorotoluene	100		ug/l	100		100	80-120		
Surrogate: 4-Bromofluorobenzene	91.9		"	100		91.9	80-120		

**LCS (EL43006-BS1)**

Prepared & Analyzed: 12/29/04

Benzene	86.8		ug/l	100		86.8	80-120		
Toluene	85.1		"	100		85.1	80-120		
Ethylbenzene	86.6		"	100		86.6	80-120		
Xylene (p/m)	191		"	200		95.5	80-120		
Xylene (o)	92.9		"	100		92.9	80-120		
Surrogate: a,a,a-Trifluorotoluene	117		"	100		117	80-120		
Surrogate: 4-Bromofluorobenzene	95.1		"	100		95.1	80-120		

**Calibration Check (EL43006-CCV1)**

Prepared & Analyzed: 12/29/04

Benzene	89.5		ug/l	100		89.5	80-120		
Toluene	89.6		"	100		89.6	80-120		
Ethylbenzene	91.8		"	100		91.8	80-120		
Xylene (p/m)	201		"	200		100	80-120		
Xylene (o)	99.5		"	100		99.5	80-120		
Surrogate: a,a,a-Trifluorotoluene	115		"	100		115	80-120		
Surrogate: 4-Bromofluorobenzene	95.0		"	100		95.0	80-120		

**Matrix Spike (EL43006-MS1)**

Source: 4L22001-05

Prepared & Analyzed: 12/29/04

Benzene	90.0		ug/l	100	ND	90.0	80-120		
Toluene	91.6		"	100	ND	91.6	80-120		
Ethylbenzene	91.4		"	100	ND	91.4	80-120		
Xylene (p/m)	201		"	200	ND	100	80-120		
Xylene (o)	95.8		"	100	ND	95.8	80-120		
Surrogate: a,a,a-Trifluorotoluene	118		"	100		118	80-120		
Surrogate: 4-Bromofluorobenzene	102		"	100		102	80-120		



ARCADIS  
1004 N. Big Spring Street  
Midland TX, 79701

Project: Jct. D-1  
Project Number: Jct. D-1  
Project Manager: Sharon Hall

Fax: (432) 687-5401

Reported:  
12/30/04 15:51

**Organics by GC - Quality Control**  
**Environmental Lab of Texas**

Analyte	Result	Reporting Limit	Units	Spike Level	Source Result	%REC	%REC Limits	RPD	RPD Limit	Notes
---------	--------	--------------------	-------	----------------	------------------	------	----------------	-----	--------------	-------

**Batch EL43006 - EPA 5030C (GC)**

**Matrix Spike Dup (EL43006-MSD1)**

**Source: 4L22001-05**

**Prepared & Analyzed: 12/29/04**

Benzene	93.0		ug/l	100	ND	93.0	80-120	3.28	20	
Toluene	94.6		"	100	ND	94.6	80-120	3.22	20	
Ethylbenzene	92.4		"	100	ND	92.4	80-120	1.09	20	
Xylene (p/m)	201		"	200	ND	100	80-120	0.00	20	
Xylene (o)	95.6		"	100	ND	95.6	80-120	0.209	20	
Surrogate: a,a,a-Trifluorotoluene	118		"	100		118	80-120			
Surrogate: 4-Bromofluorobenzene	102		"	100		102	80-120			

ARCADIS  
1004 N. Big Spring Street  
Midland TX. 79701

Project: Jct. D-1  
Project Number: Jct. D-1  
Project Manager: Sharon Hall

Fax: (432) 687-5401

Reported:  
12/30/04 15:51

**General Chemistry Parameters by EPA / Standard Methods - Quality Control**  
**Environmental Lab of Texas**

Analyte	Result	Reporting Limit	Units	Spike Level	Source Result	%REC	%REC Limits	RPD	RPD Limit	Notes
---------	--------	--------------------	-------	----------------	------------------	------	----------------	-----	--------------	-------

**Batch EL42301 - 413.1**

**Blank (EL42301-BLK1)**

Prepared: 12/22/04 Analyzed: 12/23/04

Total Dissolved Solids ND 5.00 mg/L

**Duplicate (EL42301-DUP1)**

Source: 4L21010-01

Prepared: 12/22/04 Analyzed: 12/23/04

Total Dissolved Solids 590 5.00 mg/L 567 3.98 20

**Batch EL42907 - General Preparation (WetChem)**

**Blank (EL42907-BLK1)**

Prepared & Analyzed: 12/29/04

Total Alkalinity ND 2.00 mg/L

**Duplicate (EL42907-DUP1)**

Source: 4L22002-01

Prepared & Analyzed: 12/29/04

Total Alkalinity 181 2.00 mg/L 182 0.551 20

**Reference (EL42907-SRM1)**

Prepared & Analyzed: 12/29/04

Carbonate Alkalinity 0.0501 mg/L 0.0500 100 80-120

**Batch EL42908 - General Preparation (WetChem)**

**Blank (EL42908-BLK1)**

Prepared & Analyzed: 12/29/04

Chloride ND 5.00 mg/L

**Matrix Spike (EL42908-MS1)**

Source: 4L21010-01

Prepared & Analyzed: 12/29/04

Chloride 390 5.00 mg/L 250 155 94.0 80-120

**Matrix Spike Dup (EL42908-MSD1)**

Source: 4L21010-01

Prepared & Analyzed: 12/29/04

Chloride 394 5.00 mg/L 250 155 95.6 80-120 1.02 20

ARCADIS  
1004 N. Big Spring Street  
Midland TX, 79701

Project: Jct. D-1  
Project Number: Jct. D-1  
Project Manager: Sharon Hall

Fax: (432) 687-5401

Reported:  
12/30/04 15:51

**General Chemistry Parameters by EPA / Standard Methods - Quality Control**  
**Environmental Lab of Texas**

Analyte	Result	Reporting Limit	Units	Spike Level	Source Result	%REC	%REC Limits	RPD	RPD Limit	Notes
---------	--------	--------------------	-------	----------------	------------------	------	----------------	-----	--------------	-------

**Batch EL42908 - General Preparation (WetChem)**

**Reference (EL42908-SRM1)**

Prepared & Analyzed: 12/29/04

Chloride	4960		mg/L	5000		99.2	80-120			
----------	------	--	------	------	--	------	--------	--	--	--

**Batch EL42909 - General Preparation (WetChem)**

**Blank (EL42909-BLK1)**

Prepared & Analyzed: 12/29/04

Sulfate	ND	0.500	mg/L							
---------	----	-------	------	--	--	--	--	--	--	--

**Calibration Check (EL42909-CCV1)**

Prepared & Analyzed: 12/29/04

Sulfate	48.9		mg/L	50.0		97.8	80-120			
---------	------	--	------	------	--	------	--------	--	--	--

**Duplicate (EL42909-DUP1)**

Source: 4L21010-01

Prepared & Analyzed: 12/29/04

Sulfate	96.6	1.00	mg/L		99.8			3.26	20	
---------	------	------	------	--	------	--	--	------	----	--

ARCADIS  
1004 N. Big Spring Street  
Midland TX. 79701

Project: Jct. D-1  
Project Number: Jct. D-1  
Project Manager: Sharon Hall

Fax: (432) 687-5401

Reported:  
12/30/04 15:51

**Total Metals by EPA / Standard Methods - Quality Control**  
**Environmental Lab of Texas**

Analyte	Result	Reporting Limit	Units	Spike Level	Source Result	%REC	%REC Limits	RPD	RPD Limit	Notes
---------	--------	--------------------	-------	----------------	------------------	------	----------------	-----	--------------	-------

**Batch EL42212 - 6010B/No Digestion**

**Blank (EL42212-BLK1)**

Prepared & Analyzed: 12/22/04

Calcium	ND	0.0100	mg/L
Magnesium	ND	0.00100	"
Potassium	ND	0.0500	"
Sodium	ND	0.0100	"

**Calibration Check (EL42212-CCV1)**

Prepared & Analyzed: 12/22/04

Calcium	2.10		mg/L	2.00	105	85-115
Magnesium	2.12		"	2.00	106	85-115
Potassium	2.03		"	2.00	102	85-115
Sodium	1.82		"	2.00	91.0	85-115

**Duplicate (EL42212-DUP1)**

Source: 4L21010-01

Prepared & Analyzed: 12/22/04

Calcium	55.1	0.100	mg/L	57.3	3.91	20
Magnesium	13.2	0.0100	"	13.0	1.53	20
Potassium	12.5	0.500	"	13.2	5.45	20
Sodium	105	1.00	"	112	6.45	20



ARCADIS  
1004 N. Big Spring Street  
Midland TX, 79701

Project: Jct. D-1  
Project Number: Jct. D-1  
Project Manager: Sharon Hall

Fax: (432) 687-5401

**Reported:**  
12/30/04 15:51

### Notes and Definitions

DET Analyte DETECTED  
ND Analyte NOT DETECTED at or above the reporting limit  
NR Not Reported  
dry Sample results reported on a dry weight basis  
RPD Relative Percent Difference  
LCS Laboratory Control Spike  
MS Matrix Spike  
Dup Duplicate

Report Approved By: \_\_\_\_\_

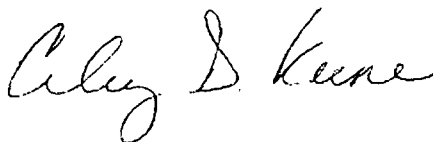

Date: \_\_\_\_\_

12/30/2004

Raland K. Tuttle, Lab Manager  
Celey D. Keene, Lab Director, Org. Tech Director  
Peggy Allen, QA Officer

Jeanne Mc Murrey, Inorg. Tech Director  
James L. Hawkins, Chemist/Geologist  
Sandra Sanchez, Lab Tech.

This material is intended only for the use of the individual (s) or entity to whom it is addressed, and may contain information that is privileged and confidential.

If you have received this material in error, please notify us immediately at 432-563-1800.



Laboratory Task Order No./P.O. No.

Project Number/Name JCT. D-1

Project Location	Rice Operating	EME

Laboratory Environmental Lab of Texas

**Project Manager**  
**Kristin Farris Pope e-mail**

Sample(s)/Affiliation	GC/ARCADIS	Project Name

Sample ID/Location	Matrix	Date/Time	Sampled	Lab ID
--------------------	--------	-----------	---------	--------

Time

Date/TIMEX

[illegible]

sample Matrix; L = Liquid; S = Solid; A = Air

Relinquished by: <u>David C. [Signature]</u>	Organization: <u>ARCADIS</u>	Date <u>12/21/04</u>	Time <u>1800</u>	Seal Intact? <u>Yes</u>
Received by: <u>James McNamee</u>	Organization: <u>Env. Lab of TX</u>	Date <u>12/21/04</u>	Time <u>1800</u>	Seal Intact? <u>N/A</u>

Seal Intact?	Time	Date	Organization:
Yes	_____	_____	_____
No	_____	_____	_____
N/A	_____	_____	_____

Special Instructions/Remarks:

102 0010

Delivery Method: ☒ In Person ☐ Common Carrier ☐ Lab Courier ☐ Other \_\_\_\_\_  
SPECIFY SPECIFY

And now  
Adios

# Environmental Lab of Texas

## Variance / Corrective Action Report – Sample Log-In

Client: Arcadis

Date/Time: 12-21-04 @ 1800

Order #: 4L22005

Initials: JMM

### Sample Receipt Checklist

Temperature of container/cooler?	<input checked="" type="radio"/> Yes	<input type="radio"/> No	1.0	C
Shipping container/cooler in good condition?	<input checked="" type="radio"/> Yes	<input type="radio"/> No		
Custody Seals intact on shipping container/cooler?	<input checked="" type="radio"/> Yes	<input type="radio"/> No	<del>Not present</del>	
Custody Seals intact on sample bottles?	<input checked="" type="radio"/> Yes	<input type="radio"/> No	<del>Not present</del>	
Chain of custody present?	<input checked="" type="radio"/> Yes	<input type="radio"/> No		
Sample Instructions complete on Chain of Custody?	<input checked="" type="radio"/> Yes	<input type="radio"/> No		
Chain of Custody signed when relinquished and received?	<input checked="" type="radio"/> Yes	<input type="radio"/> No		
Chain of custody agrees with sample label(s)	<input checked="" type="radio"/> Yes	<input type="radio"/> No		
Container labels legible and intact?	<input checked="" type="radio"/> Yes	<input type="radio"/> No		
Sample Matrix and properties same as on chain of custody?	<input checked="" type="radio"/> Yes	<input type="radio"/> No		
Samples in proper container/bottle?	<input checked="" type="radio"/> Yes	<input type="radio"/> No		
Samples properly preserved?	<input checked="" type="radio"/> Yes	<input type="radio"/> No		
Sample bottles intact?	<input checked="" type="radio"/> Yes	<input type="radio"/> No		
Preservations documented on Chain of Custody?	<input checked="" type="radio"/> Yes	<input type="radio"/> No		
Containers documented on Chain of Custody?	<input checked="" type="radio"/> Yes	<input type="radio"/> No		
Sufficient sample amount for indicated test?	<input checked="" type="radio"/> Yes	<input type="radio"/> No		
All samples received within sufficient hold time?	<input checked="" type="radio"/> Yes	<input type="radio"/> No		
VOC samples have zero headspace?	<input checked="" type="radio"/> Yes	<input type="radio"/> No	Not Applicable	

Other observations:

---



---



---

### Variance Documentation:

Contact Person: - \_\_\_\_\_ Date/Time: \_\_\_\_\_ Contacted by: \_\_\_\_\_

Regarding:

---



---

Corrective Action Taken:

---



---



---



---



---



---



---



---