

District I
1625 N. French Dr., Hobbs, NM 88240
District II
811 S. First St., Artesia, NM 88210
District III
1000 Rio Brazos Road, Aztec, NM 87410
District IV
1220 S. St. Francis Dr., Santa Fe, NM 87505

State of New Mexico
Energy Minerals and Natural
Resources Department

Oil Conservation Division
1220 South St. Francis Dr.
Santa Fe, NM 87505

Form C-141
Revised August 24, 2018
Submit to appropriate OCD District office

Incident ID	NRM2015756964
District RP	
Facility ID	
Application ID	

Release Notification

Responsible Party

Responsible Party: BTA Oil Producers, LLC	OGRID: 260297
Contact Name: Bob Hall	Contact Telephone: 432- 682-3753
Contact email: bhall@btaoil.com	Incident # (assigned by OCD)
Contact mailing address: 104 S. Pecos St., Midland, TX 79701	

Location of Release Source

Latitude: 32.05101° Longitude: -103.61744°

(NAD 83 in decimal degrees to 5 decimal places)

Site Name: Mesa B 8115 JVP #5H Produced Water Line	Site Type: Flowline
Date Release Discovered: 5/18/2020	API# (if applicable) Nearest well: Mesa B #5H API #30-025-42128

Unit Letter	Section	Township	Range	County
M	7	26S	33E	Lea

Surface Owner: ☐ State ☒ Federal ☐ Tribal ☐ Private (Name: _____)

Nature and Volume of Release

Material(s) Released (Select all that apply and attach calculations or specific justification for the volumes provided below)

<input checked="" type="checkbox"/> Crude Oil	Volume Released (bbls) 1 BBL	Volume Recovered (bbls) 0 BBL
<input checked="" type="checkbox"/> Produced Water	Volume Released (bbls) 276 BBL	Volume Recovered (bbls) 276 BBL
	Is the concentration of dissolved chloride in the produced water >10,000 mg/l?	<input checked="" type="checkbox"/> Yes <input type="checkbox"/> No
<input type="checkbox"/> Condensate	Volume Released (bbls)	Volume Recovered (bbls)
<input type="checkbox"/> Natural Gas	Volume Released (Mcf)	Volume Recovered (Mcf)
<input type="checkbox"/> Other (describe)	Volume/Weight Released (provide units)	Volume/Weight Recovered (provide units)

Cause of Release

A split in the produced water flowline released produced water into several gullies and a pipeline ROW.

The reported volume was determined by measuring the area of the "wetted" area from a drone picture. Then, using analytical data to identify an impacted depth and an estimated porosity, a calculated volume of the release was estimated to be 276 BBL of unrecovered produced water, plus negligible oil.

Form C-141

State of New Mexico
Oil Conservation Division

Page 2

Incident ID	NRM2015756964
District RP	
Facility ID	
Application ID	

Was this a major release as defined by 19.15.29.7(A) NMAC? <input checked="" type="checkbox"/> Yes <input type="checkbox"/> No	If YES, for what reason(s) does the responsible party consider this a major release? The spill volume was greater than 25 BBL, which the NMOCD Rules define as a major release.
If YES, was immediate notice given to the OCD? By whom? To whom? When and by what means (phone, email, etc)? No. The release was not believed to be greater than 25 BBL. However, evaluation of analytical data is being used to estimate a greater volume of a release.	

Initial Response

The responsible party must undertake the following actions immediately unless they could create a safety hazard that would result in injury

<input checked="" type="checkbox"/> The source of the release has been stopped. <input checked="" type="checkbox"/> The impacted area has been secured to protect human health and the environment. <input checked="" type="checkbox"/> Released materials have been contained via the use of berms or dikes, absorbent pads, or other containment devices. <input checked="" type="checkbox"/> All free liquids and recoverable materials have been removed and managed appropriately.	
If all the actions described above have <u>not</u> been undertaken, explain why: 	
Per 19.15.29.8 B. (4) NMAC the responsible party may commence remediation immediately after discovery of a release. If remediation has begun, please attach a narrative of actions to date. If remedial efforts have been successfully completed or if the release occurred within a lined containment area (see 19.15.29.11(A)(5)(a) NMAC), please attach all information needed for closure evaluation.	
I hereby certify that the information given above is true and complete to the best of my knowledge and understand that pursuant to OCD rules and regulations all operators are required to report and/or file certain release notifications and perform corrective actions for releases which may endanger public health or the environment. The acceptance of a C-141 report by the OCD does not relieve the operator of liability should their operations have failed to adequately investigate and remediate contamination that pose a threat to groundwater, surface water, human health or the environment. In addition, OCD acceptance of a C-141 report does not relieve the operator of responsibility for compliance with any other federal, state, or local laws and/or regulations.	
Printed Name: Bob Hall Title: Environmental Manager Signature: <u></u> Date: 6/3/2020 email: bhall@btaoil.com Telephone: 432-682-3753	
<u>OCD Only</u> Received by: <u>Ramona Marcus</u> Date: <u>6/5/2020</u>	

Mesa B 8115 JVP #005H
May 18, 2020

NRM2015756964

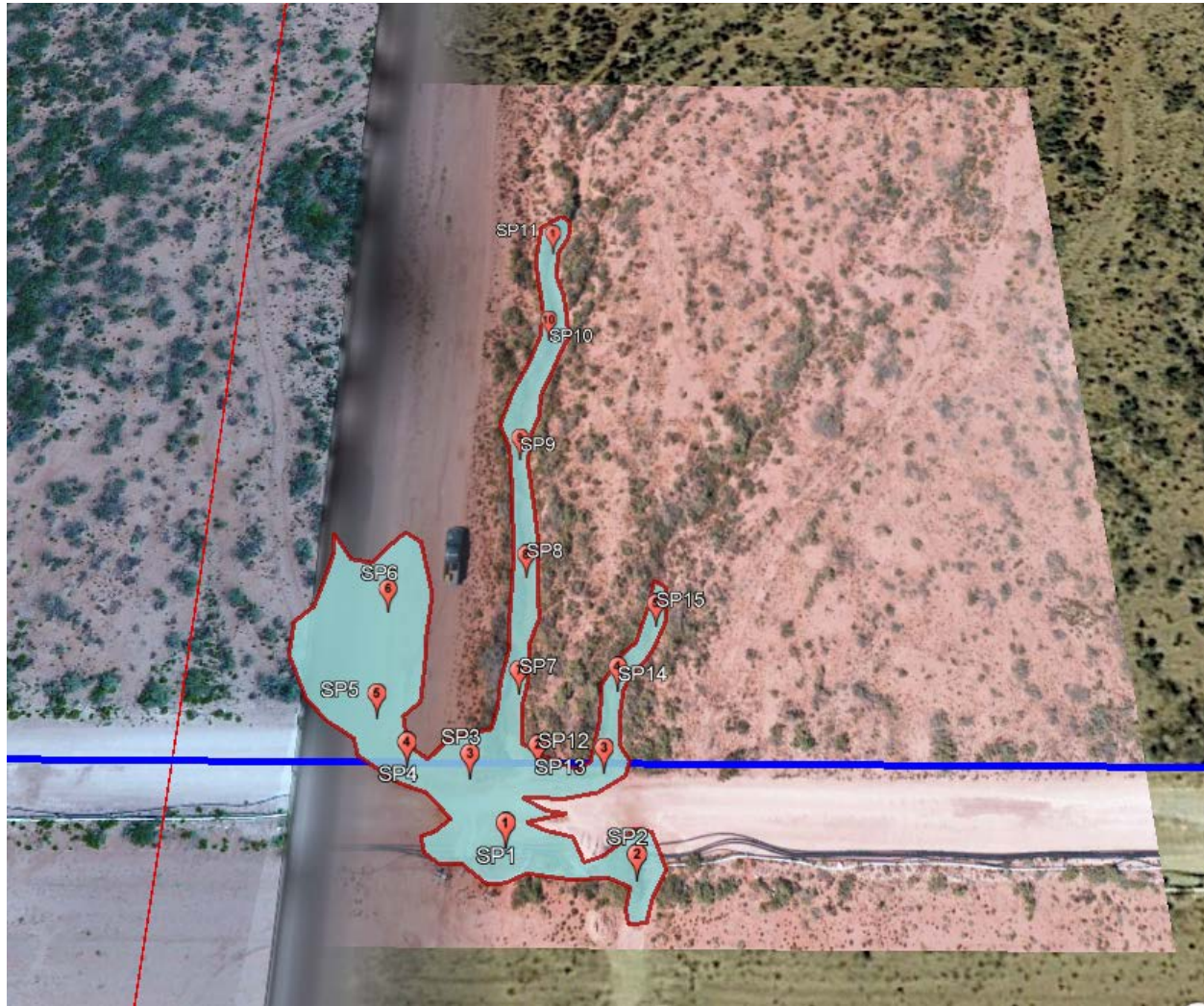

Location Mesa B #005H
API # 30-025-421282
Spill Date 5/18/2020

Spill Dimensions

ENTER - Length of Spill feet
ENTER - Width of Spill feet
ENTER - Saturation Depth of Spill inches
ENTER - Porosity Factor decimal

Oil Cut - Well Test / Vessel Throughput or Contents

Oil
 Water
 Calculated Oil Cut

Volume Recovered in Truck / Containment

ENTER - Recovered Oil BBL
ENTER - Recovered Water BBL

Calculated Values

Release of Oil in Soil - Unrecovered BBL
 Release of Water in Soil - Unrecovered BBL
 Unrecovered Total Release BBL

Calculated Values

Total Release of Oil BBL
 Total Release of Water BBL
 Total Release BBL

Types of Soil	Porosity Factor
Gravel	0.25
Sand	0.20
Clay/silt/sand Mix	0.15
Clay	0.05
Caliche	0.03
Unknown	0.25

(Length X Width X Depth X 1 ft/12 in) X Porosity

5.615 ft³ / BBL

X

Oil Cut
(or Water Cut)