

Incident ID	NDHR1918362280
District RP	1RP-5597
Facility ID	fDHR1918362181
Application ID	pDHR1918361742

Closure

The responsible party must attach information demonstrating they have complied with all applicable closure requirements and any conditions or directives of the OCD. This demonstration should be in the form of a comprehensive report (electronic submittals in .pdf format are preferred) including a scaled site map, sampling diagrams, relevant field notes, photographs of any excavation prior to backfilling, laboratory data including chain of custody documents of final sampling, and a narrative of the remedial activities. Refer to 19.15.29.12 NMAC.

Closure Report Attachment Checklist: *Each of the following items must be included in the closure report.*

- ☒ A scaled site and sampling diagram as described in 19.15.29.11 NMAC
- ☒ Photographs of the remediated site prior to backfill or photos of the liner integrity if applicable (Note: appropriate OCD District office must be notified 2 days prior to liner inspection)
- ☒ Laboratory analyses of final sampling (Note: appropriate ODC District office must be notified 2 days prior to final sampling)
- ☒ Description of remediation activities

I hereby certify that the information given above is true and complete to the best of my knowledge and understand that pursuant to OCD rules and regulations all operators are required to report and/or file certain release notifications and perform corrective actions for releases which may endanger public health or the environment. The acceptance of a C-141 report by the OCD does not relieve the operator of liability should their operations have failed to adequately investigate and remediate contamination that pose a threat to groundwater, surface water, human health or the environment. In addition, OCD acceptance of a C-141 report does not relieve the operator of responsibility for compliance with any other federal, state, or local laws and/or regulations. The responsible party acknowledges they must substantially restore, reclaim, and re-vegetate the impacted surface area to the conditions that existed prior to the release or their final land use in accordance with 19.15.29.13 NMAC including notification to the OCD when reclamation and re-vegetation are complete.

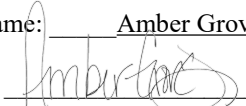
Printed Name: Amber Groves Title: Remediation Coordinator
Signature:  Date: 6/22/2020
email: algroves@paalp.com Telephone: 575-200-5517

OCD Only

Received by: Cristina Eads Date: 06/26/2020

Closure approval by the OCD does not relieve the responsible party of liability should their operations have failed to adequately investigate and remediate contamination that poses a threat to groundwater, surface water, human health, or the environment nor does not relieve the responsible party of compliance with any other federal, state, or local laws and/or regulations.

Closure Approved by:  Date: 09/08/2020
Printed Name: Cristina Eads Title: Environmental Specialist



12600 WEST CO RD 91

MIDLAND, TX 79707

OFFICE: 432.653.4203

SITE REMEDIATION/RELCAMATION ACTIVITIES AND CLOSURE REPORT

PLAINS MARKETING, L.P.

FORMER ANDERSON RANCH STATION HISTORICAL

LEA COUNTY, NM

NMOCD INCIDENT #: 1RP-5597

SRS #: ANDERSON RANCH STATION HISTORICAL

Table of Contents

1. Introduction
2. Release Description and Response
3. NMOCD Regulatory Limits
4. Site Characterization and Delineation Activities
5. Soil Remediation Activities and Confirmation Sample Analysis
6. Site Reclamation Activities and Closure Request

Tables

Table 1. Delineation Sampling. Concentrations of Benzene, BTEX, TPH, and Chlorides in Soil

Table 2. Confirmation Sampling. Concentrations of Benzene, BTEX, TPH, and Chlorides in Soil

Figures

Figure 1. Site Location Map

Figure 2. Site Location Relative to Known Regional Karst Topography

Figure 3. Site Details and Delineation Soil Sample Location Map

Figure 4. Site Details and Confirmation Soil Sample Location Map

Figure 5. Soil Remediation and Site Reclamation Map

Appendices

Appendix A. NMOCD C-141 Forms

Appendix B. NMOSE Water Well Data

Appendix C. Laboratory Analytical Reports

Appendix D. New Mexico State Lands Office Seed Mixture

Appendix E. NMOCD Approval of January 3, 2020 Workplan

Appendix F. Xenco Lab Email Explanation of Sample Homogenization Issues.

Appendix G. Photographic Documentation

Appendix H. Waste Manifests

June 24, 2020

New Mexico Oil Conservation Division, District 1
1625 North French Drive
Hobbs, New Mexico 88240

New Mexico State Land Office
Attn: Mr. Ryan Mann
2827 N. Dal Paso Street, Suite 117
Hobbs, New Mexico 88240

Re: Site Remediation/Reclamation Activities and Closure Report

Former Anderson Ranch Station Historical

Unit Letter H, Section 23, Township 16S, Range 33E

GPS Coordinates: N 32.910198, W -103.627501

Lea County, New Mexico

NMOCD Incident #: 1RP-5597

1. Introduction

Dean Companies, Inc. (Dean) is pleased to present this Site Remediation/Reclamation Activities and Closure Report on behalf of Plains Marketing, L.P. (Plains) to document the results of site reclamation and soil remediation activities that were conducted at the Former Anderson Ranch Station Historical Release site. The historical crude oil release is located off Hwy 82, approximately 8.69 miles northeast of Maljamar, New Mexico in Unit Letter H, Section 23, Township 16S and Range 33E. The GPS coordinates for the site are N 32.910198° and W - 103.627501°. A "Site Location Map" is provided as Figure 1. The New Mexico State Trust Land (SLO) is the surface owner of the property.

2. Release Description and Response

During site reclamation activities, a historic crude oil impact was discovered at the Former Anderson Ranch Station Historical Release site. An unknown volume of crude was released with

no known recovery and affected a surface area measuring approximately one hundred fifteen (115) feet (ft.) in length by eighty (80) ft. in width to a depth ranging from one (1) ft. to eight (8) ft below ground surface (bgs).

On August 26, 2019, Dean was assigned management responsibilities for impacted soil delineation, remediation, soil sampling, site restoration, and reporting activities by Plains. On July 2, 2019, Plains submitted the C-141 Form to the NMOCD (Appendix A).

3. NMOCD Regulatory Limits

New Mexico Oil Conservation Division (NMOCD) assessment and cleanup levels for hydrocarbon and saltwater releases are based on depth to groundwater and follow the criteria in the revised August 2018 Title 19 Chapter 15 Part 29 New Mexico Administrative Code (19.15.29 NMAC) regulations. Groundwater databases maintained by the New Mexico Office of the State Engineer (NMOSE) and the New Mexico Bureau of Geology & Mineral Resources (NMBGMR) were accessed to determine if any registered water wells were located near the site. The NMOSE data base listed two (2) registered water wells in Unit Letter H, Section 23, Township 16S, and Range 33E. Measured groundwater in the two wells is listed at depths of 80 feet below ground surface (bgs) for well L06072 and 160 feet bgs for well L06611. See Appendix B for the NMOSE water well data for the two wells near the site. As outlined in 19.15.29.12.B.(4) NMAC, the release does not occur in referenced sensitive areas, with the nearest water body feature being an unnamed draw located approximately 2.5 miles east to southeast of the site. In addition, the site is not located within a known Bureau of Land Management (BLM) karst topography region. See Figure 2 "Site Location Relative to Known Regional Karst Topography". As outlined in 19.15.29.13 NMAC, reclamation of a site no longer in use will be restored to conditions that existed prior to release and includes backfilling with locally sourced non-impacted soils from an off-site location, recontouring to surrounding topography to prevent ponding and erosion, and reseeding with native vegetations. Meeting the previous criteria, the NMOCD reclamation and restoration levels for the site are as follows:

NMOCD reclamation levels to four (4) ft bgs:

- Chloride 600 mg/Kg
- TPH (Total) 100 mg/Kg
- Benzene 10 mg/Kg
- BTEX 50 mg/Kg

NMOCD remediation levels > four (4) ft bgs:

- Chloride 20,000 mg/Kg
- TPH (GRO + DRO) 1,000 mg/Kg
- TPH (Total) 2,500 mg/Kg
- Benzene 10 mg/Kg
- BTEX 50 mg/Kg

4. Site Characterization and Delineation Activities

According to a report dated January 3, 2020, entitled “*Characterization and Delineation Activities Report and Proposed Remediation and Site Restoration Workplan*,” between June 10 and June 13, 2019, Tasman Geoscience conducted initial soil assessment and delineation activities at the release site. Utilizing an excavator, one trench (V-1) was installed to a maximum depth of nineteen (19) ft. bgs within the former tank battery along with four (4) additional trenches (N@10’, S@10’, E@10’, and W@10’) near edges of original tank battery to depths of ten (10) ft. bgs. Soil samples in trench V-1 were collected at one (1) ft. intervals, while the four (4) additional trenches were sampled at ten (10) ft bgs. The soil samples were placed in laboratory provided containers, labeled, stored on ice under proper chain-of-custody documentation and submitted to Xenco Laboratory of Midland, Texas for analysis of TPH by Method SW-846 8015M, BTEX by Method SW-846 8021B, and chlorides utilizing Method 300.0. See Figure 3 “Site Details and Delineation Soil Sample Location Map” for trench and soil sample locations. Benzene and total BTEX concentrations were below the NMOCD reclamation/remediation standards of 10 milligrams per kilogram (mg/Kg) and 50 mg/Kg respectively, for all samples analyzed. TPH concentrations were above the NMOCD reclamation standards of 100 mg/Kg TPH in all soil samples at depths of four (4) ft. or less. The TPH concentrations only exceeded the NMOCD remediation standards in soil sample V-1 @ 1’. Chloride concentrations were below NMOCD reclamation standards of 600 mg/Kg for all samples analyzed. See Table 1 for delineation analytical results. Laboratory reports containing analytical methods, results, and chain-of-custody documents are included in Appendix C. See Appendix A for C-141 Site Assessment/Characterization Form.

Based on the findings during the initial assessment, Plains proposed to excavate the former tank battery location to approximate dimensions of one hundred fifteen (115) ft in length by eighty (80) ft in width to a maximum depth of four (4) ft bgs and perform appropriate soil confirmation sampling per NMOCD regulations. In addition, the entire 1.1-acre site would be reclaimed in accordance with 19.15.29.13 NMAC, backfilled with locally sourced non-impacted soils, and recontoured to match the surrounding landscape with erosion control methods implemented as needed to increase long term stability of the site. Excavated soils will be transported offsite for disposition at an NMOCD approved landfill. In late May to early June of 2020, during the beginning of the monsoon season, the site will be reseeded by mechanical means (seeder attachment) with New Mexico State Land Office (NMSLO) Seed Mix Shallow (SH) seed. See Appendix D for New Mexico State Lands Office Required Seed Mix. On February 24, 2020, the NMOCD granted Plains approval of the workplan. See Appendix E for NMOCD approval.

5. Soil Remediation Activities and Confirmation Sample Analysis

Between December 3, 2019 and January 9, 2020, Dean was onsite to conduct soil remediation and sampling activities at the former Anderson Ranch Station. Utilizing a trackhoe, soils were excavated within the former tank battery. During the excavation activities, the soils were field screened utilizing a photoionization detector (PID), chloride test strips, and visual observations. Based on the field PID screening, chloride field testing analytical results and visual observations, the site was excavated to dimensions of approximately ninety (90) feet (ft) to one hundred fifteen (115) ft in length by one hundred (100) ft in width to a maximum depth of fourteen (14) ft bgs. Initial analytical results indicated the site would be below NMOCD and SLO reclamation/remediation standards at four (4) ft bgs. However, initial analytical results were skewed due to a failure by the lab to homogenize the delineation samples correctly. (See Appendix F for laboratory explanation of skewed results.) As such, completed delineation activities were achieved during reclamation activities resulting in the maximum excavation depth of fourteen (14) ft bgs. A second excavation area, located adjacent and east of the main excavation, was completed to dimensions measuring approximately thirty-five (35) ft in length by one hundred twenty-three (123) ft in width to a depth of one (1) ft bgs. The hydrocarbon/chloride impacted soils from the excavation were stockpiled on plastic northwest of the excavation awaiting final disposition. See Appendix G Site Photographic Documentation.

On December 26, 2019, upon completion of the initial excavation activities, confirmation bottom hole and side wall samples (not exceeding a sampling distance of 200 square feet) were collected, placed in laboratory provided sample containers, labeled, stored on ice, and transported under proper chain-of-custody documentation to Cardinal Labs (Cardinal) of Hobbs, New Mexico. Soils were analyzed for TPH by Method SW-846 8015M, BTEX by Method SW-846 8021B, and chlorides utilizing Method SM4500-CL-B. See Figure 4 "Site Details and Confirmation Soil Sample Location Map". Benzene and total BTEX concentrations were below the NMOCD reclamation/remediation standards of 10 mg/Kg and 50 mg/Kg respectively, for all samples analyzed. Chloride concentrations were below the NMOCD reclamation/remediation standards of 600 mg/Kg for all samples analyzed with the exception of soil sample BH-9 @ 4' with a concentration of 928 mg/Kg. The TPH concentrations exceeded the NMOCD reclamation standards of 100 mg/Kg at depths of four (4) ft bgs or less in soil samples NSW-1 @ 2' and ESW-1 @ 2' with results of 484.6 mg/Kg and 283.9 mg/Kg, respectively. The TPH concentrations exceeded the NMOCD remediation levels of 1,000 mg/Kg TPH (GRO + DRO) at depths of four

(4) ft or greater bgs for soil sample BH-3 @ 4' with a result of 1,801.10 mg/Kg. All other samples analyzed for TPH were below the NMOCD reclamation/remediation standards.

In order to complete remediation at the site, the excavation was further advanced in areas of exceedance to depths of between four (4) to eight (8) ft bgs. Upon completion of the excavation, Dean was onsite January 9, 2020 to resampled for confirmation purposes in the four (4) areas that exceeded either the TPH or chloride NMOCD reclamation/remediation standards. Of the three soil samples (BH-3 @ 7', NSW-1A @ 8', and ESW-1 @ 8') submitted for TPH, all three had total TPH concentrations of <10.0 mg/Kg. The fourth soil sample BH-9 @ 4' was analyzed for chlorides with a result of 16 mg/Kg. See Table 2 for confirmation soil sample analytical results.

6. Site Reclamation Activities and Closure Request

Between January 21 and February 13, 2020, Dean was onsite to load and transport the hydrocarbon and chloride impacted soils for disposal. Approximately 3,865 cubic yards of impacted soils were transported offsite for disposal at Lazy Ace Land Farm located in Eunice, New Mexico. See Appendix H for waste manifests. From February 10 through 27, 2020, approximately 2,604 cubic yards of caliche and 1,476 cubic yards of topsoil (total of 4,080 cubic yards) comprised of locally sourced non-impacted soils were brought to the site as backfill material. The caliche was placed in the excavation and the topsoil then placed over the entire 1.1-acre facility as a cap and the site recontoured to match the surrounding topography.

On May 28, 2020, Plains personnel were onsite to complete reclamation activities at the property. In accordance with 19.15.29.13 NMAC, the site was reseeded utilizing NMSLO approved mix shallow (SH) seed and applied by mechanical means at a rate of 13 Pure Live Seed (PLS) per acre with fertilizer in order to enhance growth. Erosion control methods were implemented as needed to increase long term stability of the site. The site will be continually monitored by Plains on a quarterly basis until desired growth of native grasses is achieved. Full closure of site will be requested from SLO at that time.

With the completion of the site remediation and reclamation activities, Plains respectfully requests NMOCD approval for closure of NMOCD incident # 1RP-5597. Plains also requests SLO approval of remediation requirements being met. An updated C-141 closure is attached to this report.

If you have any questions, or if additional information is required please feel free to contact Amber Groves (email: ALGroves@paalp.com, cell: 575.200.7717) of Plains or Sylwia Reynolds (email: sylwiareynolds@deandigs.com, cell: 432.999.8675) or Jeff Kindley (email: jeffreykindley@deandigs.com, cell: 432.230.0920) of Deans.

Sincerely,

Sylwia Reynolds

Project Manager

Jeffrey Kindley, PG.

Professional Geologist

TABLES



Table 1. Delineation Sampling
Concentrations of Benzene, BTEX, TPH, and Chlorides in Soil
Plains Pipeline, L.P.
Former Anderson Ranch Station Historical
NMOCD Incident #: 1RP-5597
Lea County, NM

SAMPLE INFORMATION					METHODS: EPA SW 846-8021B, 5030					METHOD: E 300	METHODS: EPA SW 846-8015M				
SAMPLE ID	SAMPLE DATE	SAMPLE DEPTH	SAMPLE METHOD	MATRIX	BENZENE (mg/kg)	TOLUENE (mg/kg)	ETHYL-BENZENE (mg/kg)	XYLENE (mg/kg)	Total BTEX (mg/kg)	CHLORIDES (mg/kg)	GRO (mg/kg)	DRO (mg/kg)	GRO + DRO (mg/kg)	ORO (mg/kg)	TOTAL TPH (mg/kg)
V-1 @ 1'	06/10/19	1 ft	GRAB	SOIL	0.00181	0.0018	0.00148	0.0541	0.05919	348	121	8,590	8,711	508	9,219
V-1 @ 2'	06/10/19	2 ft	GRAB	SOIL	<0.000386	0.000663	<0.000567	0.00218	0.002843	NA	35.9	522	557.9	30	587.9
V-1 @ 3'	06/10/19	3 ft	GRAB	SOIL	<0.000387	0.00112	<0.000568	0.00348	0.0046	NA	53.2	479	532.2	20.1	552.3
V-1 @ 4'	06/10/19	4 ft	GRAB	SOIL	<0.000386	0.00182	<0.000566	0.00409	0.00591	NA	30	702	732	33.3	765.3
V-1 @ 5'	06/10/19	5 ft	GRAB	SOIL	<0.000384	0.00142	<0.000564	<0.000344	0.00142	NA	18	665	683	27.4	710.4
V-1 @ 6'	06/10/19	6 ft	GRAB	SOIL	<0.000383	<0.000453	<0.000561	<0.000342	<0.000342	NA	14.1	438	452.1	22	474.1
V-1 @ 7'	06/10/19	7 ft	GRAB	SOIL	<0.000382	<0.000452	<0.000560	<0.000342	<0.000342	NA	9.87	83.6	93.47	17.7	111.17
V-1 @ 8'	06/10/19	8 ft	GRAB	SOIL	<0.000386	<0.000457	<0.000566	<0.000345	<0.000345	NA	<7.99	58.1	58.1	11.1	69.2
V-1 @ 9'	06/10/19	9 ft	GRAB	SOIL	<0.000384	<0.000455	<0.000564	<0.000344	<0.000344	NA	<8.00	28.9	28.9	<8.13	28.9
V-1 @ 10'	06/10/19	10 ft	GRAB	SOIL	<0.000383	<0.000453	<0.000561	<0.000342	<0.000342	272	11.3	22.5	33.8	<8.12	33.8
V-1 @ 11'	06/12/19	11 ft	GRAB	SOIL	<0.000383	<0.000452	<0.000560	<0.000342	<0.000342	NA	11.5	56.4	67.9	16.7	84.6
V-1 @ 12'	06/12/19	12 ft	GRAB	SOIL	<0.000385	<0.000456	<0.000565	<0.000344	<0.000344	NA	8.62	64	72.62	15.9	88.52
V-1 @ 13'	06/12/19	13 ft	GRAB	SOIL	<0.000384	<0.000455	<0.000564	<0.000344	<0.000344	NA	12.6	71.2	83.8	11.7	95.5
V-1 @ 14'	06/12/19	14 ft	GRAB	SOIL	<0.000386	<0.000457	<0.000566	<0.000345	<0.000345	NA	10.9	58.8	69.7	12.5	82.2
V-1 @ 15'	06/12/19	15 ft	GRAB	SOIL	<0.000386	<0.000457	<0.000567	<0.000346	<0.000346	NA	10.4	58.3	68.7	11.9	80.6
V-1 @ 16'	06/12/19	16 ft	GRAB	SOIL	<0.000387	<0.000458	<0.000568	<0.000346	<0.000346	NA	10.9	9.85	20.75	<8.11	20.75
V-1 @ 17'	06/12/19	17 ft	GRAB	SOIL	<0.000388	<0.000459	<0.000569	<0.000347	<0.000347	NA	10.4	14.4	24.8	<8.12	24.8
V-1 @ 18'	06/12/19	18 ft	GRAB	SOIL	<0.000386	<0.000457	<0.000566	<0.000345	<0.000345	NA	11.7	9.13	20.83	<8.11	20.83
V-1 @ 19'	06/12/19	19 ft	GRAB	SOIL	<0.000385	0.000161	<0.000565	<0.000345	0.00161	8.75	11.6	9.1	20.7	<8.10	20.7
N @ 10'	06/13/19	10 ft	GRAB	SOIL	<0.000192	<0.000129	<0.0000955	<0.000229	<0.0000955	30.7	14.7	11.4	26.1	<8.12	26.1
S @ 10'	06/13/19	10 ft	GRAB	SOIL	<0.000191	<0.000128	<0.0000948	<0.000227	<0.0000948	7.98	14.4	13.8	28.2	<8.13	28.2
E @ 10'	06/13/19	10 ft	GRAB	SOIL	<0.000191	<0.000128	<0.0000946	<0.000227	<0.0000946	10.8	13.9	10.9	24.8	<8.11	24.8
W @ 10'	06/13/19	10 ft	GRAB	SOIL	<0.000194	<0.000130	<0.0000961	<0.000231	<0.0000961	2.12	13.2	10.2	23.4	<8.13	23.4
NMOCD Reclamation Standards to 4' bgs.					10	-	-	-	50	600	-	-	-	-	100
NMOCD Remediation Action Levels > 4' bgs					10	-	-	-	50	20,000	-	-	1,000	-	2,500

exceeds the NMOCD Reclamation Standards

exceeds NMOCD RAL and Reclamation Standards

exceeds NMOCD Remediation RAL



Table 2. Confirmation Sampling
Concentrations of Benzene, BTEX, TPH, and Chlorides in Soil
Plains Pipeline, L.P.
Former Anderson Ranch Station Historical
NMOCD Incident #: 1RP-5597
Lea County, NM

SAMPLE INFORMATION					METHODS: EPA SW 846-8021B, 5030					METHOD: SM4500CI-B	METHODS: EPA SW 846-8015M				
SAMPLE ID	SAMPLE DATE	SAMPLE DEPTH	SAMPLE METHOD	MATRIX	BENZENE (mg/kg)	TOLUENE (mg/kg)	ETHYL-BENZENE (mg/kg)	XYLENE (mg/kg)	Total BTEX (mg/kg)	CHLORIDES (mg/kg)	GRO (mg/kg)	DRO (mg/kg)	GRO + DRO (mg/kg)	ORO (mg/kg)	TOTAL TPH (mg/kg)
BH-1 @ 4'	12/26/19	4 ft	Comp	SOIL	<0.050	<0.050	<0.050	<0.150	<0.300	32	<10.0	<10.0	<10.0	<10.0	<10.0
BH-2 @ 4'	12/26/19	4 ft	Comp	SOIL	<0.050	<0.050	<0.050	<0.150	<0.300	<16.0	<10.0	55	55	<10.0	55
BH-3 @ 4'	12/26/19	4 ft	Comp	SOIL	<0.050	<0.050	0.283	0.158	0.441	80	91.1	1,710	1,801.10	182	1,933.1
BH-3 @ 7'	01/09/20	7 ft	Comp	SOIL	-	-	-	-	-	-	<10.0	<10.0	<10.0	<10.0	<10.0
BH-4 @ 6'	12/26/19	6 ft	Comp	SOIL	<0.050	<0.050	<0.050	<0.150	<0.300	272	<10.0	<10.0	<10.0	<10.0	<10.0
BH-5 @ 7'	12/26/19	7 ft	Comp	SOIL	<0.050	<0.050	<0.050	<0.150	<0.300	96	<10.0	<10.0	<10.0	<10.0	<10.0
BH-6 @ 4'	12/26/19	4 ft	Comp	SOIL	<0.050	<0.050	<0.050	<0.150	<0.300	208	25.1	880	905.1	89.5	994.6
BH-7 @ 4'	12/26/19	4 ft	Comp	SOIL	<0.050	<0.050	<0.050	<0.150	<0.300	64	<10.0	<10.0	<10.0	<10.0	<10.0
BH-8 @ 14'	12/26/19	14 ft	Comp	SOIL	<0.050	<0.050	<0.050	<0.150	<0.300	112	<10.0	49.9	49.9	<10.0	49.9
BH-9 @ 4'	12/26/19	4 ft	Comp	SOIL	<0.050	<0.050	<0.050	<0.150	<0.300	928	<10.0	511	511	56.9	567.9
BH-9A @ 6'	01/09/20	6 ft	Comp	SOIL	-	-	-	-	-	16	-	-	-	-	-
BH-10 @ 4'	12/26/19	4 ft	Comp	SOIL	<0.050	<0.050	<0.050	<0.150	<0.300	32	<10.0	<10.0	<10.0	<10.0	<10.0
BH-11 @ 4'	12/26/19	4 ft	Comp	SOIL	<0.050	<0.050	<0.050	<0.150	<0.300	<16.0	<10.0	46.8	46.8	<10.0	46.8
BH-12 @ 4'	12/26/19	4 ft	Comp	SOIL	<0.050	<0.050	<0.050	<0.150	<0.300	48	<10.0	<10.0	<10.0	<10.0	<10.0
BH-13 @ 4'	12/26/19	4 ft	Comp	SOIL	<0.050	<0.050	<0.050	<0.150	<0.300	16	<10.0	<10.0	<10.0	<10.0	<10.0
BH-14 @ 4'	12/26/19	4 ft	Comp	SOIL	<0.050	<0.050	<0.050	<0.150	<0.300	48	<10.0	12.6	12.6	<10.0	12.6
BH-15 @ 1'	12/26/19	1 ft	Comp	SOIL	<0.050	<0.050	<0.050	<0.150	<0.300	32	<10.0	<10.0	<10.0	<10.0	<10.0
BH-16 @ 1'	12/26/19	1 ft	Comp	SOIL	<0.050	<0.050	<0.050	<0.150	<0.300	48	<10.0	<10.0	<10.0	<10.0	<10.0
BH-17 @ 1'	12/26/19	1 ft	Comp	SOIL	<0.050	<0.050	<0.050	<0.150	<0.300	32	<10.0	10.5	10.5	<10.0	10.5
BH-18 @ 1'	12/26/19	1 ft	Comp	SOIL	<0.050	<0.050	<0.050	<0.150	<0.300	160	<10.0	<10.0	<10.0	<10.0	<10.0
BH-19 @ 1'	12/26/19	1 ft	Comp	SOIL	<0.050	<0.050	<0.050	<0.150	<0.300	80	<10.0	<10.0	<10.0	<10.0	<10.0
BH-20 @ 1'	12/26/19	1 ft	Comp	SOIL	<0.050	<0.050	<0.050	<0.150	<0.300	64	<10.0	<10.0	<10.0	<10.0	<10.0
BH-21 @ 1'	12/26/19	1 ft	Comp	SOIL	<0.050	<0.050	<0.050	<0.150	<0.300	64	<10.0	<10.0	<10.0	<10.0	<10.0
BH-22 @ 1'	12/26/19	1 ft	Comp	SOIL	<0.050	<0.050	<0.050	<0.150	<0.300	32	<10.0	<10.0	<10.0	<10.0	<10.0
BH-23 @ 1'	12/26/19	1 ft	Comp	SOIL	<0.050	<0.050	<0.050	<0.150	<0.300	<16.0	<10.0	<10.0	<10.0	<10.0	<10.0
BH-24 @ 1'	12/26/19	1 ft	Comp	SOIL	<0.050	<0.050	<0.050	<0.150	<0.300	<16.0	<10.0	<10.0	<10.0	<10.0	<10.0



Table 2. Confirmation Sampling
Concentrations of Benzene, BTEX, TPH, and Chlorides in Soil
Plains Pipeline, L.P.
Former Anderson Ranch Station Historical
NMOCD Incident #: 1RP-5597
Lea County, NM

SAMPLE INFORMATION					METHODS: EPA SW 846-8021B, 5030					METHOD: SM4500CI-B	METHODS: EPA SW 846-8015M				
SAMPLE ID	SAMPLE DATE	SAMPLE DEPTH	SAMPLE METHOD	MATRIX	BENZENE (mg/kg)	TOLUENE (mg/kg)	ETHYL-BENZENE (mg/kg)	XYLENE (mg/kg)	Total BTEX (mg/kg)	CHLORIDES (mg/kg)	GRO (mg/kg)	DRO (mg/kg)	GRO + DRO (mg/kg)	ORO (mg/kg)	TOTAL TPH (mg/kg)
NSW-1 @ 2'	12/26/19	2 ft	Comp	SOIL	<0.050	<0.050	<0.050	<0.150	<0.300	176	<10.0	418	418	66.6	484.6
NSW-1A @ 8'	01/09/20	8 ft	Comp	SOIL	-	-	-	-	-	-	<10.0	<10.0	<10.0	<10.0	<10.0
NSW-2 @ 2'	12/26/19	2 ft	Comp	SOIL	<0.050	<0.050	<0.050	<0.150	<0.300	32	<10.0	<10.0	<10.0	<10.0	<10.0
NSW-3 @ 7'	12/26/19	7 ft	Comp	SOIL	<0.050	<0.050	<0.050	<0.150	<0.300	96	<10.0	130	130	12.8	142.8
ESW-1 @ 2'	12/26/19	2 ft	Comp	SOIL	<0.050	<0.050	<0.050	<0.150	<0.300	160	<10.0	246	246	37.9	283.9
ESW-1A @ 8'	01/09/20	8 ft	Comp	SOIL	-	-	-	-	-	-	<10.0	<10.0	<10.0	<10.0	<10.0
ESW-2 @ 2'	12/26/19	2 ft	Comp	SOIL	<0.050	<0.050	<0.050	<0.150	<0.300	64	<10.0	70.7	70.7	18.8	89.5
ESW-3 @ 7'	12/26/19	7 ft	Comp	SOIL	<0.050	<0.050	<0.050	<0.150	<0.300	544	<10.0	39.8	39.8	<10.0	39.8
SSW-1 @ 2'	12/26/19	2 ft	Comp	SOIL	<0.050	<0.050	<0.050	<0.150	<0.300	112	<10.0	<10.0	<10.0	<10.0	<10.0
SSW-2 @ 2'	12/26/19	2 ft	Comp	SOIL	<0.050	<0.050	<0.050	<0.150	<0.300	384	<10.0	<10.0	<10.0	<10.0	<10.0
SSW-3 @ 7'	12/26/19	7 ft	Comp	SOIL	<0.050	<0.050	<0.050	<0.150	<0.300	272	<10.0	27.8	27.8	<10.0	27.8
WSW-1 @ 2'	12/26/19	2 ft	Comp	SOIL	<0.050	<0.050	<0.050	<0.150	<0.300	16	<10.0	10.2	10.2	<10.0	10.2
WSW-2 @ 2'	12/26/19	2 ft	Comp	SOIL	<0.050	<0.050	<0.050	<0.150	<0.300	96	<10.0	<10.0	<10.0	<10.0	<10.0
WSW-3 @ 7'	12/26/19	7 ft	Comp	SOIL	<0.050	<0.050	<0.050	<0.150	<0.300	48	<10.0	692	692	78.6	770.6
SP-1	12/29/19	NA	Comp	SOIL	<0.050	<0.050	<0.050	0.251	0.251	416	19.4	1,920	1,939.4	524	2,463.4
NMOCD Reclamation Standards to 4' bgs.					10	-	-	-	50	600	-	-	-	-	100
NMOCD Remediation Action Levels > 4' bgs					10	-	-	-	50	20,000	-	-	1,000	-	2,500

exceeds the NMOCD Reclamation Standards

exceeds NMOCD RAL

FIGURES

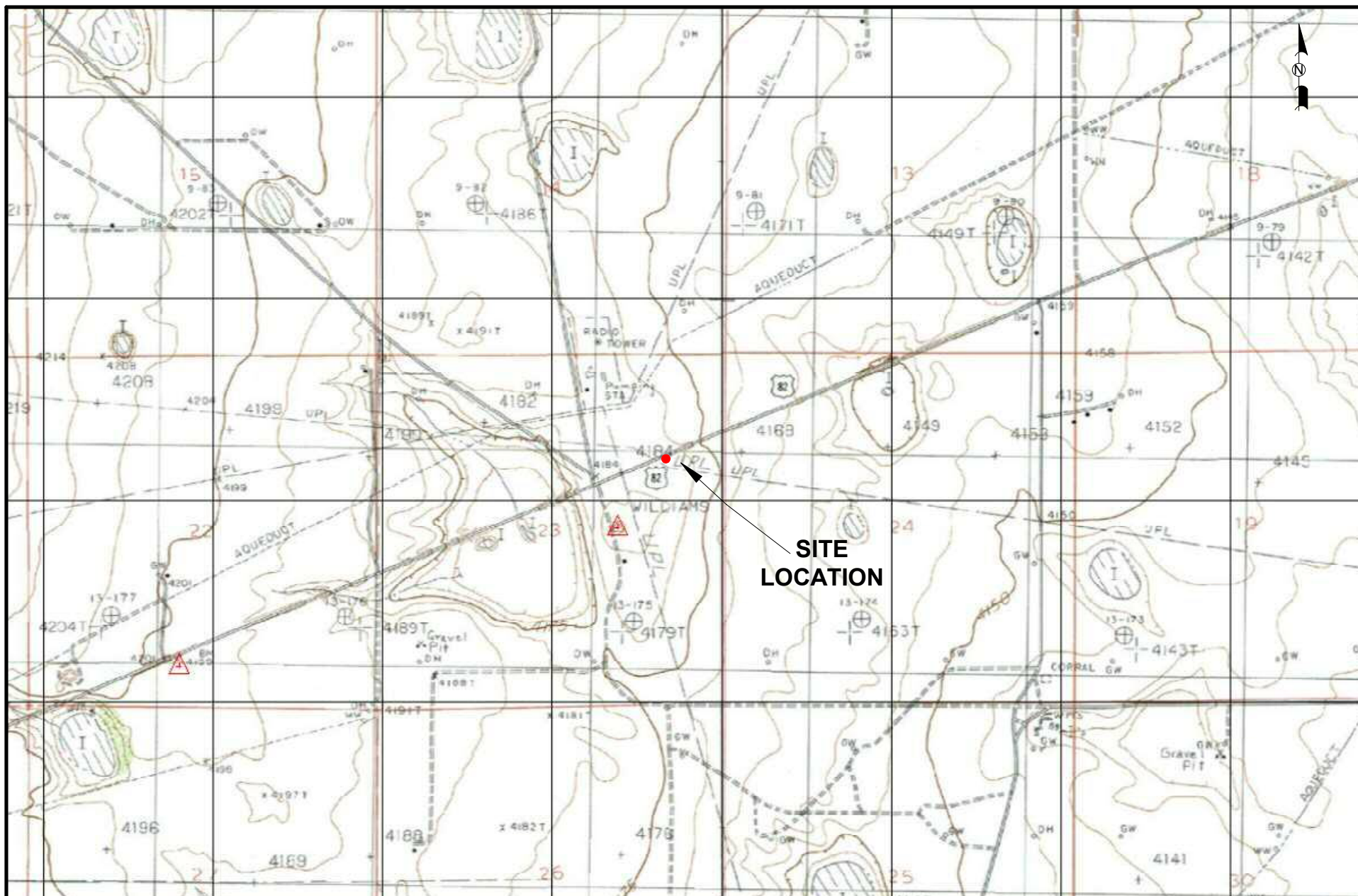

LEGEND:



Native Grassland



Tanks

2000 1000 0 1000 2000

Distance in Feet

Figure 1
Site Location Map
Plains Marketing, L.P.
Former Anderson Ranch Station Historical
Lea County, NM

Scale: 1" = 2000'

CAD By: NPC

Checked By: SR

Draft: December 11, 2019

Lat. N 32.910221° Long. W 103.627427°

Dean Job #PP-9077



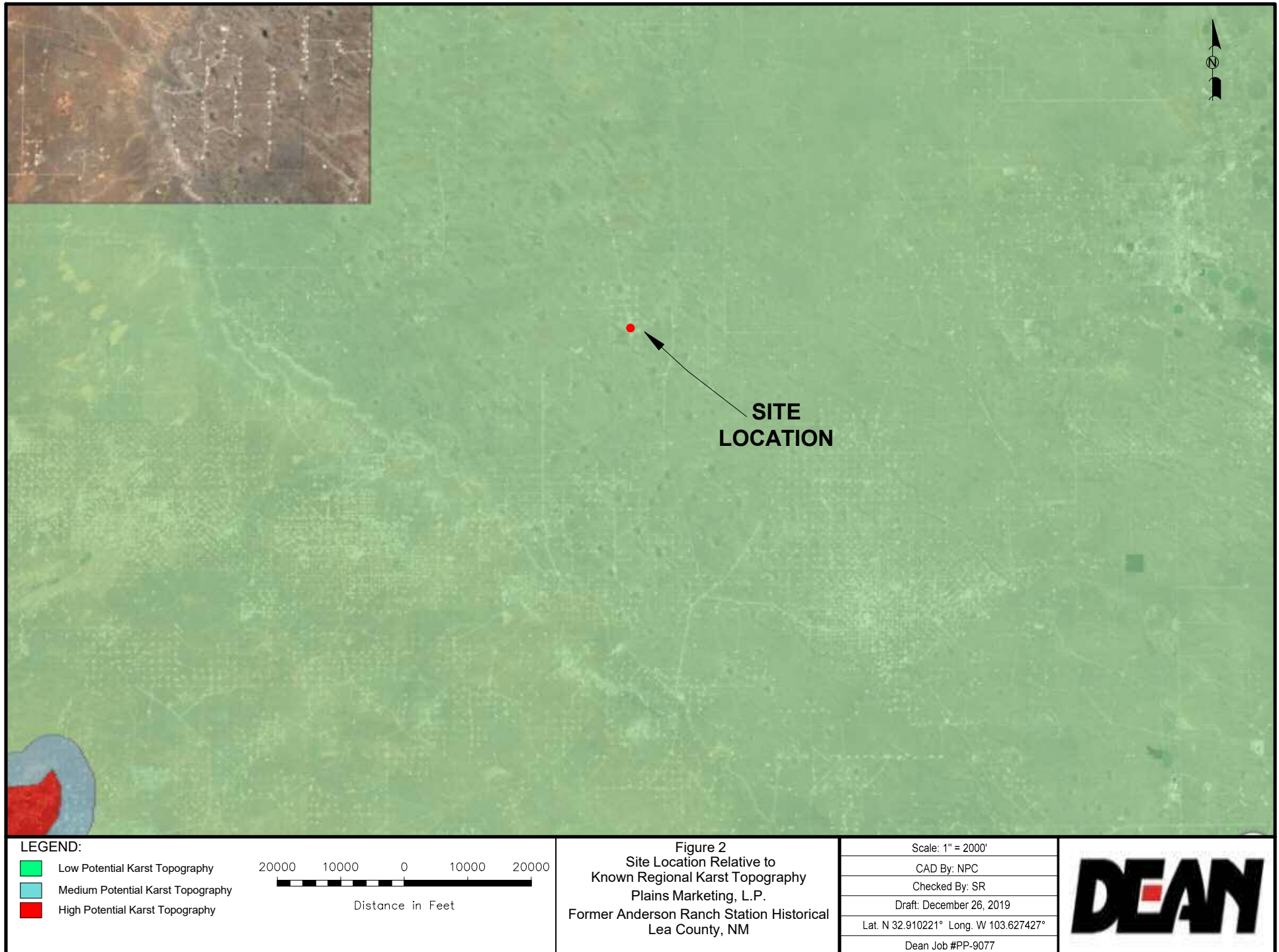

**LEGEND:**

- Impacted Area
- Trench Location and Confirmation Grab Soil Sample

Figure 3
 Site Details & Delineation
 Soil Sample Location Map
 Plains Marketing, L.P.
 Former Anderson Ranch Station Historical
 Lea County, NM

Scale: 1" = 80'

CAD By: NPC

Checked By: SR

Draft: December 11, 2019

Lat. N 32.910221° Long. W 103.627427°

Dean Job #PP-9077

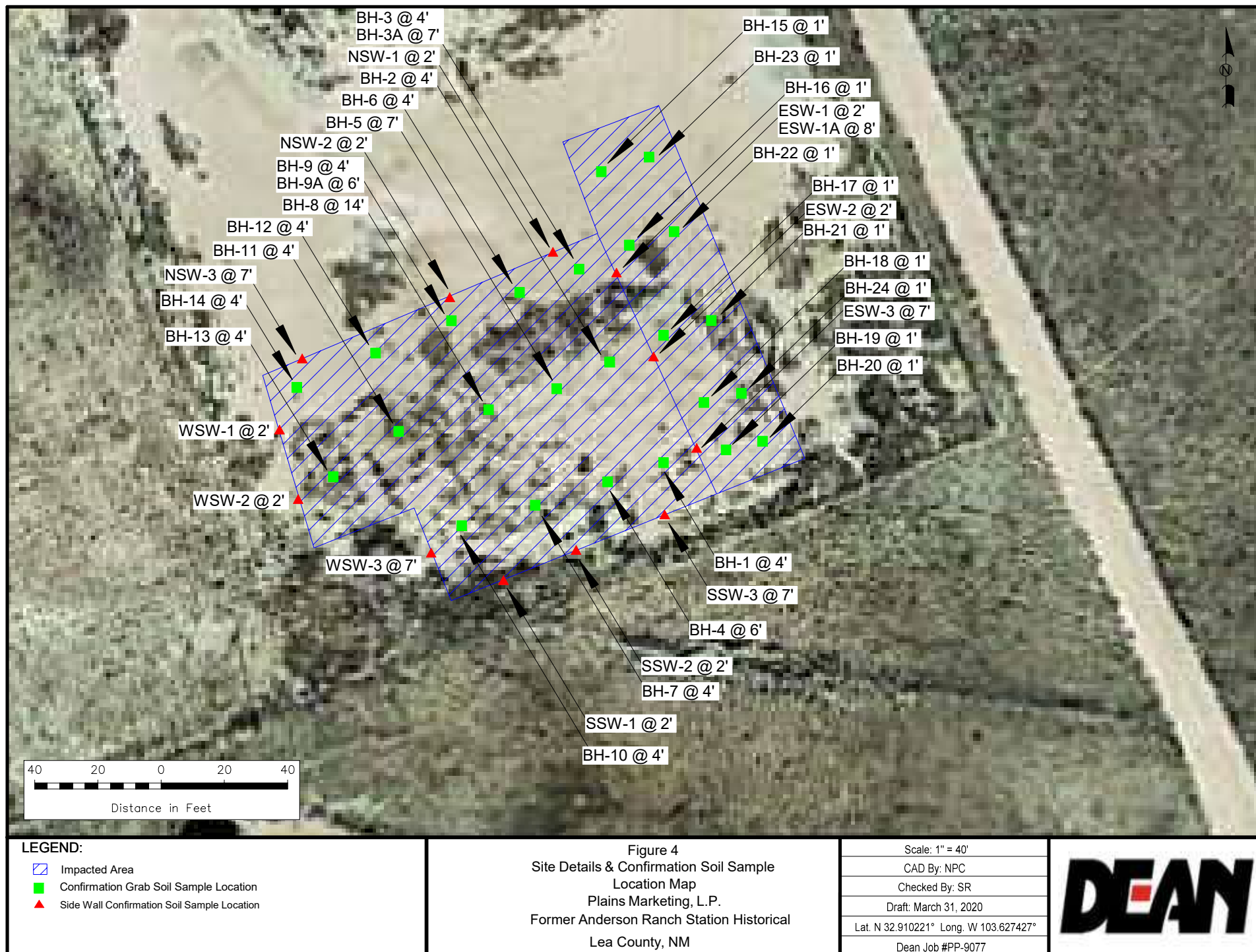

**LEGEND:**

- ▨ Soil Remediation Location
- ▨ Extent of Site Reclamation and Reseeding

Figure 5
 Soil Remediation and Site Reclamation Map
 Plains Marketing, L.P.
 Former Anderson Ranch Station Historical
 Lea County, NM

Scale: 1" = 80'

CAD By: NPC

Checked By: SR

Draft: May 4, 2020

Lat. N 32.910221° Long. W 103.627501°

Dean Job #PP-9077

DEAN

APPENDIX A
NMOCD C-141 FORMS

District I
1625 N. French Dr., Hobbs, NM 88240
District II
811 S. First St., Artesia, NM 88210
District III
1000 Rio Brazos Road, Aztec, NM 87410
District IV
1220 S. St. Francis Dr., Santa Fe, NM 87505

State of New Mexico
Energy Minerals and Natural
Resources Department

Oil Conservation Division
1220 South St. Francis Dr.
Santa Fe, NM 87505

Form C-141
Revised August 24, 2018
Submit to appropriate OCD District office

Incident ID	NDHR1918362280
District RP	1RP-5597
Facility ID	fDHR1918362181
Application ID	pDHR1918361742

Release Notification

Responsible Party

Responsible Party Plains Pipeline, L.P.	OGRID 713291
Contact Name Amber Groves	Contact Telephone 575-200-5517
Contact email algroves@paalp.com	Incident # (assigned by OCD)
Contact mailing address 1911 Connie Road, Carlsbad NM 88220	

Location of Release Source

Latitude 32.9102

Longitude -103.6275

(NAD 83 in decimal degrees to 5 decimal places)

Site Name Former Anderson Ranch Station Historical	Site Type Former Station
Date Release Discovered 6/20/2019	API# (if applicable)

Unit Letter	Section	Township	Range	County
H	23	16S	33E	Lea

Surface Owner: ☒ State ☐ Federal ☐ Tribal ☐ Private (Name: _____)

Nature and Volume of Release

Material(s) Released (Select all that apply and attach calculations or specific justification for the volumes provided below)

<input checked="" type="checkbox"/> Crude Oil	Volume Released (bbls) Unknown	Volume Recovered (bbls) Unknown
<input type="checkbox"/> Produced Water	Volume Released (bbls)	Volume Recovered (bbls)
	Is the concentration of dissolved chloride in the produced water >10,000 mg/l?	<input type="checkbox"/> Yes <input type="checkbox"/> No
<input type="checkbox"/> Condensate	Volume Released (bbls)	Volume Recovered (bbls)
<input type="checkbox"/> Natural Gas	Volume Released (Mcf)	Volume Recovered (Mcf)
<input type="checkbox"/> Other (describe)	Volume/Weight Released (provide units)	Volume/Weight Recovered (provide units)

Cause of Release

Historical impact discovered during site reclamation activities.

Incident ID	NDHR1918362280
District RP	1RP-5597
Facility ID	fDHR1918362181
Application ID	pDHR1918361742

Was this a major release as defined by 19.15.29.7(A) NMAC? <input type="checkbox"/> Yes <input checked="" type="checkbox"/> No	If YES, for what reason(s) does the responsible party consider this a major release?
If YES, was immediate notice given to the OCD? By whom? To whom? 	

Initial Response

The responsible party must undertake the following actions immediately unless they could create a safety hazard that would result in injury

<input checked="" type="checkbox"/> The source of the release has been stopped.	
<input checked="" type="checkbox"/> The impacted area has been secured to protect human health and the environment.	
<input checked="" type="checkbox"/> Released materials have been contained via the use of berms or dikes, absorbent pads, or other containment devices.	
<input checked="" type="checkbox"/> All free liquids and recoverable materials have been removed and managed appropriately.	
If all the actions described above have <u>not</u> been undertaken, explain why: 	
Per 19.15.29.8 B. (4) NMAC the responsible party may commence remediation immediately after discovery of a release. If remediation has begun, please attach a narrative of actions to date. If remedial efforts have been successfully completed or if the release occurred within a lined containment area (see 19.15.29.11(A)(5)(a) NMAC), please attach all information needed for closure evaluation.	
I hereby certify that the information given above is true and complete to the best of my knowledge and understand that pursuant to OCD rules and regulations all operators are required to report and/or file certain release notifications and perform corrective actions for releases which may endanger public health or the environment. The acceptance of a C-141 report by the OCD does not relieve the operator of liability should their operations have failed to adequately investigate and remediate contamination that pose a threat to groundwater, surface water, human health or the environment. In addition, OCD acceptance of a C-141 report does not relieve the operator of responsibility for compliance with any other federal, state, or local laws and/or regulations.	
Printed Name: <u>Amber Groves</u>	Title: <u>Remediation Coordinator</u>
Signature: <u>Amber Groves</u>	Date: <u>6/27/2019</u>
email: <u>algroves@paalp.com</u>	Telephone: <u>505-260-5517</u>
<u>OCD Only</u>	
Received by: <u>Dylan Rose-Coss</u>	Date: <u>07/02/2019</u>

Oil Conservation Division

Incident ID	NDHR1918362280
District RP	1RP-5597
Facility ID	fDHR1918362181
Application ID	pDHR1918361742

Site Assessment/Characterization

This information must be provided to the appropriate district office no later than 90 days after the release discovery date.

What is the shallowest depth to groundwater beneath the area affected by the release?	80 (ft bgs)
Did this release impact groundwater or surface water?	<input type="checkbox"/> Yes <input checked="" type="checkbox"/> No
Are the lateral extents of the release within 300 feet of a continuously flowing watercourse or any other significant watercourse?	<input type="checkbox"/> Yes <input checked="" type="checkbox"/> No
Are the lateral extents of the release within 200 feet of any lakebed, sinkhole, or playa lake (measured from the ordinary high-water mark)?	<input type="checkbox"/> Yes <input checked="" type="checkbox"/> No
Are the lateral extents of the release within 300 feet of an occupied permanent residence, school, hospital, institution, or church?	<input type="checkbox"/> Yes <input checked="" type="checkbox"/> No
Are the lateral extents of the release within 500 horizontal feet of a spring or a private domestic fresh water well used by less than five households for domestic or stock watering purposes?	<input type="checkbox"/> Yes <input checked="" type="checkbox"/> No
Are the lateral extents of the release within 1000 feet of any other fresh water well or spring?	<input type="checkbox"/> Yes <input checked="" type="checkbox"/> No
Are the lateral extents of the release within incorporated municipal boundaries or within a defined municipal fresh water well field?	<input type="checkbox"/> Yes <input checked="" type="checkbox"/> No
Are the lateral extents of the release within 300 feet of a wetland?	<input type="checkbox"/> Yes <input checked="" type="checkbox"/> No
Are the lateral extents of the release overlying a subsurface mine?	<input type="checkbox"/> Yes <input checked="" type="checkbox"/> No
Are the lateral extents of the release overlying an unstable area such as karst geology?	<input type="checkbox"/> Yes <input checked="" type="checkbox"/> No
Are the lateral extents of the release within a 100-year floodplain?	<input type="checkbox"/> Yes <input checked="" type="checkbox"/> No
Did the release impact areas not on an exploration, development, production, or storage site?	<input type="checkbox"/> Yes <input checked="" type="checkbox"/> No

Attach a comprehensive report (electronic submittals in .pdf format are preferred) demonstrating the lateral and vertical extents of soil contamination associated with the release have been determined. Refer to 19.15.29.11 NMAC for specifics.

Characterization Report Checklist: *Each of the following items must be included in the report.*

- ☒ Scaled site map showing impacted area, surface features, subsurface features, delineation points, and monitoring wells.
- ☒ Field data
- ☒ Data table of soil contaminant concentration data
- ☒ Depth to water determination
- ☒ Determination of water sources and significant watercourses within ½-mile of the lateral extents of the release
- ☒ Boring or excavation logs
- ☒ Photographs including date and GIS information
- ☒ Topographic/Aerial maps
- ☒ Laboratory data including chain of custody

If the site characterization report does not include completed efforts at remediation of the release, the report must include a proposed remediation plan. That plan must include the estimated volume of material to be remediated, the proposed remediation technique, proposed sampling plan and methods, anticipated timelines for beginning and completing the remediation. The closure criteria for a release are contained in Table 1 of 19.15.29.12 NMAC, however, use of the table is modified by site- and release-specific parameters.

Oil Conservation Division

Incident ID	NDHR1918362280
District RP	1RP-5597
Facility ID	fDHR1918362181
Application ID	pDHR1918361742

I hereby certify that the information given above is true and complete to the best of my knowledge and understand that pursuant to OCD rules and regulations all operators are required to report and/or file certain release notifications and perform corrective actions for releases which may endanger public health or the environment. The acceptance of a C-141 report by the OCD does not relieve the operator of liability should their operations have failed to adequately investigate and remediate contamination that pose a threat to groundwater, surface water, human health or the environment. In addition, OCD acceptance of a C-141 report does not relieve the operator of responsibility for compliance with any other federal, state, or local laws and/or regulations.

Printed Name:

Amber Egroves

Title:

Remediation Coordinator

Signature:

Amber Egroves

Date:

12/19/2019

email:

algroves@prairiep.com

Telephone:

575-200-5517

OCD Only

Received by: _____

Date: _____

Incident ID	NDHR1918362280
District RP	1RP-5597
Facility ID	fDHR1918362181
Application ID	pDHR1918361742

Remediation Plan

Remediation Plan Checklist: *Each of the following items must be included in the plan.*

- ☒ Detailed description of proposed remediation technique
- ☒ Scaled sitemap with GPS coordinates showing delineation points
- ☒ Estimated volume of material to be remediated
- ☒ Closure criteria is to Table 1 specifications subject to 19.15.29.12(C)(4) NMAC
- ☒ Proposed schedule for remediation (note if remediation plan timeline is more than 90 days OCD approval is required)

Deferral Requests Only: *Each of the following items must be confirmed as part of any request for deferral of remediation.*

- ☐ Contamination must be in areas immediately under or around production equipment where remediation could cause a major facility deconstruction.
- ☐ Extents of contamination must be fully delineated.
- ☐ Contamination does not cause an imminent risk to human health, the environment, or groundwater.

I hereby certify that the information given above is true and complete to the best of my knowledge and understand that pursuant to OCD rules and regulations all operators are required to report and/or file certain release notifications and perform corrective actions for releases which may endanger public health or the environment. The acceptance of a C-141 report by the OCD does not relieve the operator of liability should their operations have failed to adequately investigate and remediate contamination that pose a threat to groundwater, surface water, human health or the environment. In addition, OCD acceptance of a C-141 report does not relieve the operator of responsibility for compliance with any other federal, state, or local laws and/or regulations.

Printed Name: Amber Groves Title: Remediation Coordinator
Signature: [Signature] Date: 12/19/2019
email: algroves@pdaclp.com Telephone: 575-200-5517

OCD Only

Received by: _____ Date: _____

☐ Approved ☐ Approved with Attached Conditions of Approval ☐ Denied ☐ Deferral Approved

Signature: _____ Date: _____

APPENDIX B

NMOSE WATER WELL DATA



New Mexico Office of the State Engineer

Point of Diversion Summary

		(quarters are 1=NW 2=NE 3=SW 4=SE)				(quarters are smallest to largest)		(NAD83 UTM in meters)	
Well Tag	POD Number	Q64	Q16	Q4	Sec	Tws	Rng	X	Y
L 06072		3	4	23	16S	33E	627969	3641236*	

Driller License: 281	Driller Company: PRUETT, OTIS H.	
Driller Name:		
Drill Start Date: 02/02/1967	Drill Finish Date: 02/04/1967	Plug Date:
Log File Date: 06/30/1967	PCW Rcv Date:	Source: Shallow
Pump Type:	Pipe Discharge Size:	Estimated Yield:
Casing Size: 6.63	Depth Well: 163 feet	Depth Water: 80 feet

Water Bearing Stratifications:	Top	Bottom	Description
	95	163	Other/Unknown

*UTM location was derived from PLSS - see Help

The data is furnished by the NMOSE/ISC and is accepted by the recipient with the expressed understanding that the OSE/ISC make no warranties, expressed or implied, concerning the accuracy, completeness, reliability, usability, or suitability for any particular purpose of the data.

12/4/19 8:15 AM

POINT OF DIVERSION SUMMARY



New Mexico Office of the State Engineer Point of Diversion Summary

		(quarters are 1=NW 2=NE 3=SW 4=SE)				(NAD83 UTM in meters)
		(quarters are smallest to largest)				
Well Tag	POD Number	Q64 Q16 Q4	Sec	Tws	Rng	X Y
L 06611		3 3 3	23	16S	33E	627063 3641121*

Driller License: 46	Driller Company: ABBOTT BROTHERS COMPANY	
Driller Name:		
Drill Start Date: 11/17/1969	Drill Finish Date: 11/19/1969	Plug Date:
Log File Date: 11/20/1969	PCW Rcv Date:	Source: Shallow
Pump Type:	Pipe Discharge Size:	Estimated Yield:
Casing Size: 7.00	Depth Well: 230 feet	Depth Water: 160 feet

Water Bearing Stratifications:	Top	Bottom	Description
	160	230	Sandstone/Gravel/Conglomerate

Casing Perforations:	Top	Bottom
	160	230

*UTM location was derived from PLSS - see Help

The data is furnished by the NMOSE/ISC and is accepted by the recipient with the expressed understanding that the OSE/ISC make no warranties, expressed or implied, concerning the accuracy, completeness, reliability, usability, or suitability for any particular purpose of the data.

12/4/19 12:28 PM

POINT OF DIVERSION SUMMARY

APPENDIX C

LABORATORY ANALYTICAL REPORTS



Analytical Report 627903

for

Tasman Geosciences, LLC

Project Manager: Zach Conder

Anderson Ranch Rec

07.15.2019

Collected By: Client



**1211 W. Florida Ave
Midland TX 79701**

Xenco-Houston (EPA Lab Code: TX00122):
Texas (T104704215-19-29), Arizona (AZ0765), Florida (E871002-24), Louisiana (03054)
Oklahoma (2017-142)

Xenco-Dallas (EPA Lab Code: TX01468):
Texas (T104704295-19-19), Arizona (AZ0809), Arkansas (17-063-0)

Xenco-El Paso (EPA Lab Code: TX00127): Texas (T104704221-18-14)
Xenco-Lubbock (EPA Lab Code: TX00139): Texas (T104704219-19-20)
Xenco-Midland (EPA Lab Code: TX00158): Texas (T104704400-18-18)
Xenco-San Antonio (EPA Lab Code: TNI02385): Texas (T104704534-18-4)
Xenco Phoenix (EPA Lab Code: AZ00901): Arizona (AZ0757)
Xenco-Atlanta (LELAP Lab ID #04176)
Xenco-Tampa: Florida (E87429), North Carolina (483)



07.15.2019

Project Manager: **Zach Conder**
Tasman Geosciences, LLC
2620 W. Marland Blvd.
Hobbs, NM 88240

Reference: XENCO Report No(s): **627903**
Anderson Ranch Rec
Project Address:

Zach Conder:

We are reporting to you the results of the analyses performed on the samples received under the project name referenced above and identified with the XENCO Report Number(s) 627903. All results being reported under this Report Number apply to the samples analyzed and properly identified with a Laboratory ID number. Subcontracted analyses are identified in this report with either the NELAC certification number of the subcontract lab in the analyst ID field, or the complete subcontracted report attached to this report.

Unless otherwise noted in a Case Narrative, all data reported in this Analytical Report are in compliance with NELAC standards. The uncertainty of measurement associated with the results of analysis reported is available upon request. Should insufficient sample be provided to the laboratory to meet the method and NELAC Matrix Duplicate and Matrix Spike requirements, then the data will be analyzed, evaluated and reported using all other available quality control measures.

The validity and integrity of this report will remain intact as long as it is accompanied by this letter and reproduced in full, unless written approval is granted by XENCO Laboratories. This report will be filed for at least 5 years in our archives after which time it will be destroyed without further notice, unless otherwise arranged with you. The samples received, and described as recorded in Report No. 627903 will be filed for 45 days, and after that time they will be properly disposed without further notice, unless otherwise arranged with you. We reserve the right to return to you any unused samples, extracts or solutions related to them if we consider so necessary (e.g., samples identified as hazardous waste, sample sizes exceeding analytical standard practices, controlled substances under regulated protocols, etc).

We thank you for selecting XENCO Laboratories to serve your analytical needs. If you have any questions concerning this report, please feel free to contact us at any time.

Respectfully,

Julian Martinez

Midland Laboratory Director

A Small Business and Minority Company

Houston - Dallas - Midland - Tampa - Phoenix - Lubbock - San Antonio - El Paso - Atlanta - New Mexico



Sample Cross Reference 627903

Tasman Geosciences, LLC, Hobbs, NM

Anderson Ranch Rec

Sample Id	Matrix	Date Collected	Sample Depth	Lab Sample Id
V-1 @ 1'	S	06.10.2019 11:00	1 ft	627903-001
V-1 @ 2'	S	06.10.2019 11:10	2 ft	627903-002
V-1 @ 3'	S	06.10.2019 11:20	3 ft	627903-003
V-1 @ 4'	S	06.10.2019 11:30	4 ft	627903-004
V-1 @ 5'	S	06.10.2019 11:40	5 ft	627903-005
V-1 @ 6'	S	06.10.2019 11:50	6 ft	627903-006
V-1 @ 7'	S	06.10.2019 12:00	7 ft	627903-007
V-1 @ 8'	S	06.10.2019 12:10	8 ft	627903-008
V-1 @ 9'	S	06.10.2019 12:20	9 ft	627903-009
V-1 @ 10'	S	06.10.2019 12:30	10 ft	627903-010
V-1 @ 11'	S	06.12.2019 10:00	11 ft	627903-011
V-1 @ 12'	S	06.12.2019 10:10	12 ft	627903-012
V-1 @ 13'	S	06.12.2019 10:20	13 ft	627903-013
V-1 @ 14'	S	06.12.2019 10:30	14 ft	627903-014
V-1 @ 15'	S	06.12.2019 10:40	15 ft	627903-015
V-1 @ 16'	S	06.12.2019 10:50	16 ft	627903-016
V-1 @ 17'	S	06.12.2019 11:00	17 ft	627903-017
V-1 @ 18'	S	06.12.2019 11:10	18 ft	627903-018
V-1 @ 19'	S	06.12.2019 11:20	19 ft	627903-019

**CASE NARRATIVE***Client Name: Tasman Geosciences, LLC**Project Name: Anderson Ranch Rec*

Project ID:
Work Order Number(s): 627903

Report Date: 07.15.2019
Date Received: 06.17.2019

This laboratory is NELAC accredited under the Texas Laboratory Accreditation Program for all the methods, analytes, and matrices reported in this data package except as noted. The data have been reviewed and are technically compliant with the requirements of the methods used, except where noted by the laboratory.

Sample receipt non conformances and comments:

Spoke to Client to re-run sample 001 out of hold. Sample was overdiluted due to non-target analytes and the in hold run is not usable. - JB 06/25/19

Sample receipt non conformances and comments per sample:

None

Analytical non conformances and comments:

Batch: LBA-3093450 BTEX by EPA 8021B

Soil samples were not received in Terracore kits and therefore were prepared by method 5030.

Lab Sample ID 627903-002 was randomly selected for Matrix Spike/Matrix Spike Duplicate (MS/MSD). Benzene, Ethylbenzene, Toluene, m_p-Xylenes, o-Xylene recovered below QC limits in the Matrix Spike and Matrix Spike Duplicate. Outlier/s are due to possible matrix interference. Samples in the analytical batch are: 627903-001, -002, -003, -004, -005, -006, -007, -008, -009, -010, -011, -012, -013, -014, -015, -016, -017, -018, -019.

The Laboratory Control Sample for Toluene, Benzene, Ethylbenzene, m_p-Xylenes, o-Xylene is within laboratory Control Limits, therefore the data was accepted.

Batch: LBA-3094170 TPH by SW8015 Mod

Surrogate o-Terphenyl recovered below QC limits. Matrix interferences is suspected.

Samples affected are: 627903-008,627903-019,627903-011,627903-012,627903-009.



Certificate of Analytical Results

627903

Tasman Geosciences, LLC, Hobbs, NM
Anderson Ranch Rec

Sample Id: V-1 @ 1'

Matrix: Soil

Sample Depth: 1 ft

Lab Sample Id: 627903-001

Date Collected: 06.10.2019 11:00

Date Received: 06.17.2019 07:25

Analytical Method: Inorganic Anions by EPA 300/300.1

Prep Method: E300P

Analyst: CHE

% Moist:

Tech: CHE

Seq Number: 3092967

Date Prep: 06.19.2019 09:10

Prep seq: 7680203

Draft

Parameter	CAS Number	Result	MQL	SDL	Units	Analysis Date	Flag	Dil Factor
Chloride	16887-00-6	348	4.96	0.852	mg/kg	06.19.2019 16:28		1

Analytical Method: TPH by SW8015 Mod

Prep Method: 1005

Analyst: ARM

% Moist:

Tech: ARM

Seq Number: 3094170

Date Prep: 07.01.2019 08:00

Prep seq: 7681186

Parameter	CAS Number	Result	MQL	SDL	Units	Analysis Date	Flag	Dil Factor
Gasoline Range Hydrocarbons (GRO)	PHC610	121	74.8	39.9	mg/kg	07.01.2019 11:23	K	5
Diesel Range Organics (DRO)	C10C28DRO	8590	74.8	40.5	mg/kg	07.01.2019 11:23	K	5
Motor Oil Range Hydrocarbons (MRO)	PHCG2835	508	74.8	40.5	mg/kg	07.01.2019 11:23	K	5
Total TPH	PHC635	9220		39.9	mg/kg	07.01.2019 11:23	K	

Surrogate	% Recovery	Limits	Units	Analysis Date	Flag
1-Chlorooctane	81	70 - 135	%		
o-Terphenyl	143	70 - 135	%		**

Analytical Method: BTEX by EPA 8021

Prep Method: 5030B

Analyst: DVM

% Moist:

Tech: DVM

Seq Number: 3093450

Date Prep: 06.24.2019 22:00

Prep seq: 7680687

Parameter	CAS Number	Result	MQL	SDL	Units	Analysis Date	Flag	Dil Factor
Benzene	71-43-2	0.00181	0.00200	0.000386	mg/kg	06.25.2019 14:38	JK	1
Toluene	108-88-3	0.00180	0.00200	0.000457	mg/kg	06.25.2019 14:38	JK	1
Ethylbenzene	100-41-4	0.00148	0.00200	0.000566	mg/kg	06.25.2019 14:38	JK	1
m_p-Xylenes	179601-23-1	0.0260	0.00401	0.00102	mg/kg	06.25.2019 14:38	K	1
o-Xylene	95-47-6	0.0281	0.00200	0.000345	mg/kg	06.25.2019 14:38	K	1
Xylenes, Total	1330-20-7	0.0541		0.000345	mg/kg	06.25.2019 14:38	K	
Total BTEX		0.0592		0.000345	mg/kg	06.25.2019 14:38	K	

Surrogate	% Recovery	Limits	Units	Analysis Date	Flag
1,4-Difluorobenzene	91	70 - 130	%		
4-Bromofluorobenzene	105	70 - 130	%		



Certificate of Analytical Results

627903

Tasman Geosciences, LLC, Hobbs, NM
Anderson Ranch Rec

Sample Id: **V-1 @ 1' RE**

Matrix: Soil

Sample Depth: 1

Lab Sample Id: 627903-001 RE

Date Collected: 06.10.2019 11:00

Date Received: 06.17.2019 07:25

Analytical Method: TPH by SW8015 Mod

Prep Method: 1005

Analyst: ARM

% Moist:

Tech: ARM

Seq Number: 3094170

Date Prep: 07.01.2019 08:00

Prep seq: 7681186

Draft

Parameter	CAS Number	Result	MQL	SDL	Units	Analysis Date	Flag	Dil Factor
Gasoline Range Hydrocarbons (GRO)	PHC610	105	74.7	39.9	mg/kg	06.18.2019 23:54	K	5
Diesel Range Organics (DRO)	C10C28DRO	5490	74.7	40.5	mg/kg	06.18.2019 23:54	K	5
Motor Oil Range Hydrocarbons (MRO)	PHCG2835	281	74.7	40.5	mg/kg	06.18.2019 23:54	K	5
Total TPH	PHC635	5880		39.9	mg/kg	06.18.2019 23:54	K	

Surrogate	% Recovery	Limits	Units	Analysis Date	Flag
1-Chlorooctane	114	70 - 135	%		
o-Terphenyl	128	70 - 135	%		



Certificate of Analytical Results

627903

Tasman Geosciences, LLC, Hobbs, NM
Anderson Ranch Rec

Sample Id: V-1 @ 2'

Matrix: Soil

Sample Depth: 2 ft

Lab Sample Id: 627903-002

Date Collected: 06.10.2019 11:10

Date Received: 06.17.2019 07:25

Analytical Method: TPH by SW8015 Mod

Prep Method: 1005

Analyst: ARM

% Moist:

Tech: ARM

Seq Number: 3094170

Date Prep: 07.01.2019 08:00

Prep seq: 7681186

Draft

Parameter	CAS Number	Result	MQL	SDL	Units	Analysis Date	Flag	Dil Factor
Gasoline Range Hydrocarbons (GRO)	PHC610	35.9	14.9	7.97	mg/kg	07.01.2019 11:47	K	1
Diesel Range Organics (DRO)	C10C28DRO	522	14.9	8.10	mg/kg	07.01.2019 11:47	K	1
Motor Oil Range Hydrocarbons (MRO)	PHCG2835	30.0	14.9	8.10	mg/kg	07.01.2019 11:47	K	1
Total TPH	PHC635	588		7.97	mg/kg	07.01.2019 11:47	K	

Surrogate	% Recovery	Limits	Units	Analysis Date	Flag
1-Chlorooctane	90	70 - 135	%		
o-Terphenyl	88	70 - 135	%		

Analytical Method: BTEX by EPA 8021

Prep Method: 5030B

Analyst: DVM

% Moist:

Tech: DVM

Seq Number: 3093450

Date Prep: 06.24.2019 22:00

Prep seq: 7680687

Parameter	CAS Number	Result	MQL	SDL	Units	Analysis Date	Flag	Dil Factor
Benzene	71-43-2	<0.000386	0.00201	0.000386	mg/kg	06.24.2019 19:05	UX	1
Toluene	108-88-3	0.000663	0.00201	0.000457	mg/kg	06.24.2019 19:05	JX	1
Ethylbenzene	100-41-4	<0.000567	0.00201	0.000567	mg/kg	06.24.2019 19:05	UX	1
m_p-Xylenes	179601-23-1	0.00218	0.00402	0.00102	mg/kg	06.24.2019 19:05	JX	1
o-Xylene	95-47-6	<0.000346	0.00201	0.000346	mg/kg	06.24.2019 19:05	UX	1
Xylenes, Total	1330-20-7	0.00218		0.000346	mg/kg	06.24.2019 19:05		
Total BTEX		0.00284		0.000346	mg/kg	06.24.2019 19:05		

Surrogate	% Recovery	Limits	Units	Analysis Date	Flag
1,4-Difluorobenzene	93	70 - 130	%		
4-Bromofluorobenzene	102	70 - 130	%		



Certificate of Analytical Results

627903

Tasman Geosciences, LLC, Hobbs, NM
Anderson Ranch Rec

Sample Id: **V-1 @ 2' RE**

Matrix: Soil

Sample Depth: 2

Lab Sample Id: 627903-002 RE

Date Collected: 06.10.2019 11:10

Date Received: 06.17.2019 07:25

Analytical Method: TPH by SW8015 Mod

Prep Method: 1005

Analyst: ARM

% Moist:

Tech: ARM

Seq Number: 3094170

Date Prep: 07.01.2019 08:00

Prep seq: 7681186

Draft

Parameter	CAS Number	Result	MQL	SDL	Units	Analysis Date	Flag	Dil Factor
Gasoline Range Hydrocarbons (GRO)	PHC610	76.7	15.0	7.99	mg/kg	06.19.2019 00:18	K	1
Diesel Range Organics (DRO)	C10C28DRO	564	15.0	8.11	mg/kg	06.19.2019 00:18	K	1
Motor Oil Range Hydrocarbons (MRO)	PHCG2835	25.1	15.0	8.11	mg/kg	06.19.2019 00:18	K	1
Total TPH	PHC635	666		7.99	mg/kg	06.19.2019 00:18	K	

Surrogate	% Recovery	Limits	Units	Analysis Date	Flag
1-Chlorooctane	140	70 - 135	%		*****
o-Terphenyl	98	70 - 135	%		



Certificate of Analytical Results

627903

Tasman Geosciences, LLC, Hobbs, NM
Anderson Ranch Rec

Sample Id: V-1 @ 3'

Matrix: Soil

Sample Depth: 3 ft

Lab Sample Id: 627903-003

Date Collected: 06.10.2019 11:20

Date Received: 06.17.2019 07:25

Analytical Method: TPH by SW8015 Mod

Prep Method: 1005

Analyst: ARM

% Moist:

Tech: ARM

Seq Number: 3094170

Date Prep: 07.01.2019 08:00

Prep seq: 7681186

Draft

Parameter	CAS Number	Result	MQL	SDL	Units	Analysis Date	Flag	Dil Factor
Gasoline Range Hydrocarbons (GRO)	PHC610	53.2	15.0	7.98	mg/kg	07.01.2019 12:59	K	1
Diesel Range Organics (DRO)	C10C28DRO	479	15.0	8.10	mg/kg	07.01.2019 12:59	K	1
Motor Oil Range Hydrocarbons (MRO)	PHCG2835	20.1	15.0	8.10	mg/kg	07.01.2019 12:59	K	1
Total TPH	PHC635	552		7.98	mg/kg	07.01.2019 12:59	K	

Surrogate	% Recovery	Limits	Units	Analysis Date	Flag
1-Chlorooctane	92	70 - 135	%		
o-Terphenyl	87	70 - 135	%		

Analytical Method: BTEX by EPA 8021

Prep Method: 5030B

Analyst: DVM

% Moist:

Tech: DVM

Seq Number: 3093450

Date Prep: 06.24.2019 22:00

Prep seq: 7680687

Parameter	CAS Number	Result	MQL	SDL	Units	Analysis Date	Flag	Dil Factor
Benzene	71-43-2	<0.000387	0.00201	0.000387	mg/kg	06.24.2019 19:27	U	1
Toluene	108-88-3	0.00112	0.00201	0.000458	mg/kg	06.24.2019 19:27	J	1
Ethylbenzene	100-41-4	<0.000568	0.00201	0.000568	mg/kg	06.24.2019 19:27	U	1
m_p-Xylenes	179601-23-1	0.00348	0.00402	0.00102	mg/kg	06.24.2019 19:27	J	1
o-Xylene	95-47-6	<0.000346	0.00201	0.000346	mg/kg	06.24.2019 19:27	U	1
Xylenes, Total	1330-20-7	0.00348		0.000346	mg/kg	06.24.2019 19:27		
Total BTEX		0.00460		0.000346	mg/kg	06.24.2019 19:27		

Surrogate	% Recovery	Limits	Units	Analysis Date	Flag
1,4-Difluorobenzene	93	70 - 130	%		
4-Bromofluorobenzene	122	70 - 130	%		



Certificate of Analytical Results

627903

Tasman Geosciences, LLC, Hobbs, NM
Anderson Ranch Rec

Sample Id: **V-1 @ 3' RE**

Matrix: Soil

Sample Depth: 3

Lab Sample Id: 627903-003 RE

Date Collected: 06.10.2019 11:20

Date Received: 06.17.2019 07:25

Analytical Method: TPH by SW8015 Mod

Prep Method: 1005

Analyst: ARM

% Moist:

Tech: ARM

Seq Number: 3094170

Date Prep: 07.01.2019 08:00

Prep seq: 7681186

Draft

Parameter	CAS Number	Result	MQL	SDL	Units	Analysis Date	Flag	Dil Factor
Gasoline Range Hydrocarbons (GRO)	PHC610	55.3	14.9	7.97	mg/kg	06.19.2019 01:30	K	1
Diesel Range Organics (DRO)	C10C28DRO	295	14.9	8.10	mg/kg	06.19.2019 01:30	K	1
Motor Oil Range Hydrocarbons (MRO)	PHCG2835	11.1	14.9	8.10	mg/kg	06.19.2019 01:30	JK	1
Total TPH	PHC635	361		7.97	mg/kg	06.19.2019 01:30	K	

Surrogate	% Recovery	Limits	Units	Analysis Date	Flag
1-Chlorooctane	138	70 - 135	%		*****
o-Terphenyl	93	70 - 135	%		



Certificate of Analytical Results

627903

Tasman Geosciences, LLC, Hobbs, NM
Anderson Ranch Rec

Sample Id: V-1 @ 4'

Matrix: Soil

Sample Depth: 4 ft

Lab Sample Id: 627903-004

Date Collected: 06.10.2019 11:30

Date Received: 06.17.2019 07:25

Analytical Method: TPH by SW8015 Mod

Prep Method: 1005

Analyst: ARM

% Moist:

Tech: ARM

Seq Number: 3094170

Date Prep: 07.01.2019 08:00

Prep seq: 7681186

Draft

Parameter	CAS Number	Result	MQL	SDL	Units	Analysis Date	Flag	Dil Factor
Gasoline Range Hydrocarbons (GRO)	PHC610	30.0	15.0	8.00	mg/kg	07.01.2019 13:23	K	1
Diesel Range Organics (DRO)	C10C28DRO	702	15.0	8.13	mg/kg	07.01.2019 13:23	K	1
Motor Oil Range Hydrocarbons (MRO)	PHCG2835	33.3	15.0	8.13	mg/kg	07.01.2019 13:23	K	1
Total TPH	PHC635	765		8.00	mg/kg	07.01.2019 13:23	K	

Surrogate	% Recovery	Limits	Units	Analysis Date	Flag
1-Chlorooctane	87	70 - 135	%		
o-Terphenyl	86	70 - 135	%		

Analytical Method: BTEX by EPA 8021

Prep Method: 5030B

Analyst: DVM

% Moist:

Tech: DVM

Seq Number: 3093450

Date Prep: 06.24.2019 22:00

Prep seq: 7680687

Parameter	CAS Number	Result	MQL	SDL	Units	Analysis Date	Flag	Dil Factor
Benzene	71-43-2	<0.000386	0.00200	0.000386	mg/kg	06.24.2019 20:11	U	1
Toluene	108-88-3	0.00182	0.00200	0.000457	mg/kg	06.24.2019 20:11	J	1
Ethylbenzene	100-41-4	<0.000566	0.00200	0.000566	mg/kg	06.24.2019 20:11	U	1
m_p-Xylenes	179601-23-1	0.00409	0.00401	0.00102	mg/kg	06.24.2019 20:11		1
o-Xylene	95-47-6	<0.000345	0.00200	0.000345	mg/kg	06.24.2019 20:11	U	1
Xylenes, Total	1330-20-7	0.00409		0.000345	mg/kg	06.24.2019 20:11		
Total BTEX		0.00591		0.000345	mg/kg	06.24.2019 20:11		

Surrogate	% Recovery	Limits	Units	Analysis Date	Flag
1,4-Difluorobenzene	95	70 - 130	%		
4-Bromofluorobenzene	107	70 - 130	%		



Certificate of Analytical Results

627903

Tasman Geosciences, LLC, Hobbs, NM
Anderson Ranch Rec

Sample Id: **V-1 @ 4' RE**

Matrix: Soil

Sample Depth: 4

Lab Sample Id: 627903-004 RE

Date Collected: 06.10.2019 11:30

Date Received: 06.17.2019 07:25

Analytical Method: TPH by SW8015 Mod

Prep Method: 1005

Analyst: ARM

% Moist:

Tech: ARM

Seq Number: 3094170

Date Prep: 07.01.2019 08:00

Prep seq: 7681186

Draft

Parameter	CAS Number	Result	MQL	SDL	Units	Analysis Date	Flag	Dil Factor
Gasoline Range Hydrocarbons (GRO)	PHC610	39.5	15.0	7.98	mg/kg	06.19.2019 01:55	K	1
Diesel Range Organics (DRO)	C10C28DRO	587	15.0	8.10	mg/kg	06.19.2019 01:55	K	1
Motor Oil Range Hydrocarbons (MRO)	PHCG2835	18.4	15.0	8.10	mg/kg	06.19.2019 01:55	K	1
Total TPH	PHC635	645		7.98	mg/kg	06.19.2019 01:55	K	

Surrogate	% Recovery	Limits	Units	Analysis Date	Flag
1-Chlorooctane	139	70 - 135	%		*****
o-Terphenyl	103	70 - 135	%		



Certificate of Analytical Results

627903

Tasman Geosciences, LLC, Hobbs, NM
Anderson Ranch Rec

Sample Id: V-1 @ 5'

Matrix: Soil

Sample Depth: 5 ft

Lab Sample Id: 627903-005

Date Collected: 06.10.2019 11:40

Date Received: 06.17.2019 07:25

Analytical Method: TPH by SW8015 Mod

Prep Method: 1005

Analyst: ARM

% Moist:

Tech: ARM

Seq Number: 3094170

Date Prep: 07.01.2019 08:00

Prep seq: 7681186

Draft

Parameter	CAS Number	Result	MQL	SDL	Units	Analysis Date	Flag	Dil Factor
Gasoline Range Hydrocarbons (GRO)	PHC610	18.0	15.0	7.99	mg/kg	07.01.2019 13:47	K	1
Diesel Range Organics (DRO)	C10C28DRO	665	15.0	8.12	mg/kg	07.01.2019 13:47	K	1
Motor Oil Range Hydrocarbons (MRO)	PHCG2835	27.4	15.0	8.12	mg/kg	07.01.2019 13:47	K	1
Total TPH	PHC635	710		7.99	mg/kg	07.01.2019 13:47	K	

Surrogate	% Recovery	Limits	Units	Analysis Date	Flag
1-Chlorooctane	83	70 - 135	%		
o-Terphenyl	85	70 - 135	%		

Analytical Method: BTEX by EPA 8021

Prep Method: 5030B

Analyst: DVM

% Moist:

Tech: DVM

Seq Number: 3093450

Date Prep: 06.24.2019 22:00

Prep seq: 7680687

Parameter	CAS Number	Result	MQL	SDL	Units	Analysis Date	Flag	Dil Factor
Benzene	71-43-2	<0.000384	0.00200	0.000384	mg/kg	06.24.2019 20:33	U	1
Toluene	108-88-3	0.00142	0.00200	0.000455	mg/kg	06.24.2019 20:33	J	1
Ethylbenzene	100-41-4	<0.000564	0.00200	0.000564	mg/kg	06.24.2019 20:33	U	1
m_p-Xylenes	179601-23-1	<0.00101	0.00399	0.00101	mg/kg	06.24.2019 20:33	U	1
o-Xylene	95-47-6	<0.000344	0.00200	0.000344	mg/kg	06.24.2019 20:33	U	1
Xylenes, Total	1330-20-7	<0.000344		0.000344	mg/kg	06.24.2019 20:33	U	
Total BTEX		0.00142		0.000344	mg/kg	06.24.2019 20:33	J	

Surrogate	% Recovery	Limits	Units	Analysis Date	Flag
1,4-Difluorobenzene	94	70 - 130	%		
4-Bromofluorobenzene	111	70 - 130	%		



Certificate of Analytical Results

627903

Tasman Geosciences, LLC, Hobbs, NM
Anderson Ranch Rec

Sample Id: **V-1 @ 5' RE**

Matrix: Soil

Sample Depth: 5

Lab Sample Id: 627903-005 RE

Date Collected: 06.10.2019 11:40

Date Received: 06.17.2019 07:25

Analytical Method: TPH by SW8015 Mod

Prep Method: 1005

Analyst: ARM

% Moist:

Tech: ARM

Seq Number: 3094170

Date Prep: 07.01.2019 08:00

Prep seq: 7681186

Draft

Parameter	CAS Number	Result	MQL	SDL	Units	Analysis Date	Flag	Dil Factor
Gasoline Range Hydrocarbons (GRO)	PHC610	17.2	15.0	7.98	mg/kg	06.19.2019 02:19	K	1
Diesel Range Organics (DRO)	C10C28DRO	543	15.0	8.10	mg/kg	06.19.2019 02:19	K	1
Motor Oil Range Hydrocarbons (MRO)	PHCG2835	21.4	15.0	8.10	mg/kg	06.19.2019 02:19	K	1
Total TPH	PHC635	582		7.98	mg/kg	06.19.2019 02:19	K	

Surrogate	% Recovery	Limits	Units	Analysis Date	Flag
1-Chlorooctane	128	70 - 135	%		
o-Terphenyl	93	70 - 135	%		



Certificate of Analytical Results

627903

Tasman Geosciences, LLC, Hobbs, NM
Anderson Ranch Rec

Sample Id: V-1 @ 6'

Matrix: Soil

Sample Depth: 6 ft

Lab Sample Id: 627903-006

Date Collected: 06.10.2019 11:50

Date Received: 06.17.2019 07:25

Analytical Method: TPH by SW8015 Mod

Prep Method: 1005

Analyst: ARM

% Moist:

Tech: ARM

Seq Number: 3094170

Date Prep: 07.01.2019 08:00

Prep seq: 7681186

Draft

Parameter	CAS Number	Result	MQL	SDL	Units	Analysis Date	Flag	Dil Factor
Gasoline Range Hydrocarbons (GRO)	PHC610	14.1	15.0	7.98	mg/kg	07.01.2019 14:11	JK	1
Diesel Range Organics (DRO)	C10C28DRO	438	15.0	8.10	mg/kg	07.01.2019 14:11	K	1
Motor Oil Range Hydrocarbons (MRO)	PHCG2835	22.0	15.0	8.10	mg/kg	07.01.2019 14:11	K	1
Total TPH	PHC635	474		7.98	mg/kg	07.01.2019 14:11	K	

Surrogate	% Recovery	Limits	Units	Analysis Date	Flag
1-Chlorooctane	85	70 - 135	%		
o-Terphenyl	85	70 - 135	%		

Analytical Method: BTEX by EPA 8021

Prep Method: 5030B

Analyst: DVM

% Moist:

Tech: DVM

Seq Number: 3093450

Date Prep: 06.24.2019 22:00

Prep seq: 7680687

Parameter	CAS Number	Result	MQL	SDL	Units	Analysis Date	Flag	Dil Factor
Benzene	71-43-2	<0.000383	0.00199	0.000383	mg/kg	06.24.2019 20:55	U	1
Toluene	108-88-3	<0.000453	0.00199	0.000453	mg/kg	06.24.2019 20:55	U	1
Ethylbenzene	100-41-4	<0.000561	0.00199	0.000561	mg/kg	06.24.2019 20:55	U	1
m_p-Xylenes	179601-23-1	<0.00101	0.00398	0.00101	mg/kg	06.24.2019 20:55	U	1
o-Xylene	95-47-6	<0.000342	0.00199	0.000342	mg/kg	06.24.2019 20:55	U	1
Xylenes, Total	1330-20-7	<0.000342		0.000342	mg/kg	06.24.2019 20:55	U	
Total BTEX		<0.000342		0.000342	mg/kg	06.24.2019 20:55	U	

Surrogate	% Recovery	Limits	Units	Analysis Date	Flag
1,4-Difluorobenzene	95	70 - 130	%		
4-Bromofluorobenzene	108	70 - 130	%		



Certificate of Analytical Results

627903

Tasman Geosciences, LLC, Hobbs, NM
Anderson Ranch Rec

Sample Id: **V-1 @ 6' RE**

Matrix: Soil

Sample Depth: 6

Lab Sample Id: 627903-006 RE

Date Collected: 06.10.2019 11:50

Date Received: 06.17.2019 07:25

Analytical Method: TPH by SW8015 Mod

Prep Method: 1005

Analyst: ARM

% Moist:

Tech: ARM

Seq Number: 3094170

Date Prep: 07.01.2019 08:00

Prep seq: 7681186

Draft

Parameter	CAS Number	Result	MQL	SDL	Units	Analysis Date	Flag	Dil Factor
Gasoline Range Hydrocarbons (GRO)	PHC610	15.4	15.0	8.00	mg/kg	06.19.2019 02:44	K	1
Diesel Range Organics (DRO)	C10C28DRO	416	15.0	8.13	mg/kg	06.19.2019 02:44	K	1
Motor Oil Range Hydrocarbons (MRO)	PHCG2835	16.5	15.0	8.13	mg/kg	06.19.2019 02:44	K	1
Total TPH	PHC635	448		8.00	mg/kg	06.19.2019 02:44	K	

Surrogate	% Recovery	Limits	Units	Analysis Date	Flag
1-Chlorooctane	127	70 - 135	%		
o-Terphenyl	95	70 - 135	%		



Certificate of Analytical Results

627903

Tasman Geosciences, LLC, Hobbs, NM
Anderson Ranch Rec

Sample Id: V-1 @ 7'

Matrix: Soil

Sample Depth: 7 ft

Lab Sample Id: 627903-007

Date Collected: 06.10.2019 12:00

Date Received: 06.17.2019 07:25

Analytical Method: TPH by SW8015 Mod

Prep Method: 1005

Analyst: ARM

% Moist:

Tech: ARM

Seq Number: 3094170

Date Prep: 07.01.2019 08:00

Prep seq: 7681186

Draft

Parameter	CAS Number	Result	MQL	SDL	Units	Analysis Date	Flag	Dil Factor
Gasoline Range Hydrocarbons (GRO)	PHC610	9.87	14.9	7.97	mg/kg	07.01.2019 14:35	JK	1
Diesel Range Organics (DRO)	C10C28DRO	83.6	14.9	8.10	mg/kg	07.01.2019 14:35	K	1
Motor Oil Range Hydrocarbons (MRO)	PHCG2835	17.7	14.9	8.10	mg/kg	07.01.2019 14:35	K	1
Total TPH	PHC635	111		7.97	mg/kg	07.01.2019 14:35	K	

Surrogate	% Recovery	Limits	Units	Analysis Date	Flag
1-Chlorooctane	88	70 - 135	%		
o-Terphenyl	76	70 - 135	%		

Analytical Method: BTEX by EPA 8021

Prep Method: 5030B

Analyst: DVM

% Moist:

Tech: DVM

Seq Number: 3093450

Date Prep: 06.24.2019 22:00

Prep seq: 7680687

Parameter	CAS Number	Result	MQL	SDL	Units	Analysis Date	Flag	Dil Factor
Benzene	71-43-2	<0.000382	0.00198	0.000382	mg/kg	06.24.2019 21:17	U	1
Toluene	108-88-3	<0.000452	0.00198	0.000452	mg/kg	06.24.2019 21:17	U	1
Ethylbenzene	100-41-4	<0.000560	0.00198	0.000560	mg/kg	06.24.2019 21:17	U	1
m_p-Xylenes	179601-23-1	<0.00101	0.00397	0.00101	mg/kg	06.24.2019 21:17	U	1
o-Xylene	95-47-6	<0.000342	0.00198	0.000342	mg/kg	06.24.2019 21:17	U	1
Xylenes, Total	1330-20-7	<0.000342		0.000342	mg/kg	06.24.2019 21:17	U	
Total BTEX		<0.000342		0.000342	mg/kg	06.24.2019 21:17	U	

Surrogate	% Recovery	Limits	Units	Analysis Date	Flag
1,4-Difluorobenzene	97	70 - 130	%		
4-Bromofluorobenzene	104	70 - 130	%		



Certificate of Analytical Results

627903

Tasman Geosciences, LLC, Hobbs, NM
Anderson Ranch Rec

Sample Id: **V-1 @ 7' RE**

Matrix: Soil

Sample Depth: 7

Lab Sample Id: 627903-007 RE

Date Collected: 06.10.2019 12:00

Date Received: 06.17.2019 07:25

Analytical Method: TPH by SW8015 Mod

Prep Method: 1005

Analyst: ARM

% Moist:

Tech: ARM

Seq Number: 3094170

Date Prep: 07.01.2019 08:00

Prep seq: 7681186

Draft

Parameter	CAS Number	Result	MQL	SDL	Units	Analysis Date	Flag	Dil Factor
Gasoline Range Hydrocarbons (GRO)	PHC610	8.97	15.0	7.99	mg/kg	06.19.2019 03:08	JK	1
Diesel Range Organics (DRO)	C10C28DRO	87.3	15.0	8.12	mg/kg	06.19.2019 03:08	K	1
Motor Oil Range Hydrocarbons (MRO)	PHCG2835	<8.12	15.0	8.12	mg/kg	06.19.2019 03:08	UK	1
Total TPH	PHC635	96.3		7.99	mg/kg	06.19.2019 03:08	K	

Surrogate	% Recovery	Limits	Units	Analysis Date	Flag
1-Chlorooctane	139	70 - 135	%		*****
o-Terphenyl	107	70 - 135	%		



Certificate of Analytical Results

627903

Tasman Geosciences, LLC, Hobbs, NM
Anderson Ranch Rec

Sample Id: V-1 @ 8'

Matrix: Soil

Sample Depth: 8 ft

Lab Sample Id: 627903-008

Date Collected: 06.10.2019 12:10

Date Received: 06.17.2019 07:25

Analytical Method: TPH by SW8015 Mod

Prep Method: 1005

Analyst: ARM

% Moist:

Tech: ARM

Seq Number: 3094170

Date Prep: 07.01.2019 08:00

Prep seq: 7681186

Draft

Parameter	CAS Number	Result	MQL	SDL	Units	Analysis Date	Flag	Dil Factor
Gasoline Range Hydrocarbons (GRO)	PHC610	<7.99	15.0	7.99	mg/kg	07.01.2019 14:59	UK	1
Diesel Range Organics (DRO)	C10C28DRO	58.1	15.0	8.11	mg/kg	07.01.2019 14:59	K	1
Motor Oil Range Hydrocarbons (MRO)	PHCG2835	11.1	15.0	8.11	mg/kg	07.01.2019 14:59	JK	1
Total TPH	PHC635	69.2		7.99	mg/kg	07.01.2019 14:59	K	

Surrogate	% Recovery	Limits	Units	Analysis Date	Flag
1-Chlorooctane	83	70 - 135	%		
o-Terphenyl	66	70 - 135	%		**

Analytical Method: BTEX by EPA 8021

Prep Method: 5030B

Analyst: DVM

% Moist:

Tech: DVM

Seq Number: 3093450

Date Prep: 06.24.2019 22:00

Prep seq: 7680687

Parameter	CAS Number	Result	MQL	SDL	Units	Analysis Date	Flag	Dil Factor
Benzene	71-43-2	<0.000386	0.00200	0.000386	mg/kg	06.24.2019 21:39	U	1
Toluene	108-88-3	<0.000457	0.00200	0.000457	mg/kg	06.24.2019 21:39	U	1
Ethylbenzene	100-41-4	<0.000566	0.00200	0.000566	mg/kg	06.24.2019 21:39	U	1
m_p-Xylenes	179601-23-1	<0.00102	0.00401	0.00102	mg/kg	06.24.2019 21:39	U	1
o-Xylene	95-47-6	<0.000345	0.00200	0.000345	mg/kg	06.24.2019 21:39	U	1
Xylenes, Total	1330-20-7	<0.000345		0.000345	mg/kg	06.24.2019 21:39	U	
Total BTEX		<0.000345		0.000345	mg/kg	06.24.2019 21:39	U	

Surrogate	% Recovery	Limits	Units	Analysis Date	Flag
1,4-Difluorobenzene	95	70 - 130	%		
4-Bromofluorobenzene	105	70 - 130	%		



Certificate of Analytical Results

627903

Tasman Geosciences, LLC, Hobbs, NM
Anderson Ranch Rec

Sample Id: **V-1 @ 8' RE**

Matrix: Soil

Sample Depth: 8

Lab Sample Id: 627903-008 RE

Date Collected: 06.10.2019 12:10

Date Received: 06.17.2019 07:25

Analytical Method: TPH by SW8015 Mod

Prep Method: 1005

Analyst: ARM

% Moist:

Tech: ARM

Seq Number: 3094170

Date Prep: 07.01.2019 08:00

Prep seq: 7681186

Draft

Parameter	CAS Number	Result	MQL	SDL	Units	Analysis Date	Flag	Dil Factor
Gasoline Range Hydrocarbons (GRO)	PHC610	9.42	15.0	7.99	mg/kg	06.19.2019 03:33	JK	1
Diesel Range Organics (DRO)	C10C28DRO	72.1	15.0	8.12	mg/kg	06.19.2019 03:33	K	1
Motor Oil Range Hydrocarbons (MRO)	PHCG2835	<8.12	15.0	8.12	mg/kg	06.19.2019 03:33	UK	1
Total TPH	PHC635	81.5		7.99	mg/kg	06.19.2019 03:33	K	

Surrogate	% Recovery	Limits	Units	Analysis Date	Flag
1-Chlorooctane	145	70 - 135	%		*****
o-Terphenyl	81	70 - 135	%		



Certificate of Analytical Results

627903

Tasman Geosciences, LLC, Hobbs, NM
Anderson Ranch Rec

Sample Id: V-1 @ 9'

Matrix: Soil

Sample Depth: 9 ft

Lab Sample Id: 627903-009

Date Collected: 06.10.2019 12:20

Date Received: 06.17.2019 07:25

Analytical Method: TPH by SW8015 Mod

Prep Method: 1005

Analyst: ARM

% Moist:

Tech: ARM

Seq Number: 3094170

Date Prep: 07.01.2019 08:00

Prep seq: 7681186

Draft

Parameter	CAS Number	Result	MQL	SDL	Units	Analysis Date	Flag	Dil Factor
Gasoline Range Hydrocarbons (GRO)	PHC610	<8.00	15.0	8.00	mg/kg	07.01.2019 15:23	UK	1
Diesel Range Organics (DRO)	C10C28DRO	28.9	15.0	8.13	mg/kg	07.01.2019 15:23	K	1
Motor Oil Range Hydrocarbons (MRO)	PHCG2835	<8.13	15.0	8.13	mg/kg	07.01.2019 15:23	UK	1
Total TPH	PHC635	28.9		8.00	mg/kg	07.01.2019 15:23	K	

Surrogate	% Recovery	Limits	Units	Analysis Date	Flag
1-Chlorooctane	81	70 - 135	%		
o-Terphenyl	68	70 - 135	%		**

Analytical Method: BTEX by EPA 8021

Prep Method: 5030B

Analyst: DVM

% Moist:

Tech: DVM

Seq Number: 3093450

Date Prep: 06.24.2019 22:00

Prep seq: 7680687

Parameter	CAS Number	Result	MQL	SDL	Units	Analysis Date	Flag	Dil Factor
Benzene	71-43-2	<0.000384	0.00200	0.000384	mg/kg	06.24.2019 22:01	U	1
Toluene	108-88-3	<0.000455	0.00200	0.000455	mg/kg	06.24.2019 22:01	U	1
Ethylbenzene	100-41-4	<0.000564	0.00200	0.000564	mg/kg	06.24.2019 22:01	U	1
m_p-Xylenes	179601-23-1	<0.00101	0.00399	0.00101	mg/kg	06.24.2019 22:01	U	1
o-Xylene	95-47-6	<0.000344	0.00200	0.000344	mg/kg	06.24.2019 22:01	U	1
Xylenes, Total	1330-20-7	<0.000344		0.000344	mg/kg	06.24.2019 22:01	U	
Total BTEX		<0.000344		0.000344	mg/kg	06.24.2019 22:01	U	

Surrogate	% Recovery	Limits	Units	Analysis Date	Flag
1,4-Difluorobenzene	97	70 - 130	%		
4-Bromofluorobenzene	112	70 - 130	%		



Certificate of Analytical Results

627903

Tasman Geosciences, LLC, Hobbs, NM
Anderson Ranch Rec

Sample Id: **V-1 @ 9' RE**

Matrix: Soil

Sample Depth: 9

Lab Sample Id: 627903-009 RE

Date Collected: 06.10.2019 12:20

Date Received: 06.17.2019 07:25

Analytical Method: TPH by SW8015 Mod

Prep Method: 1005

Analyst: ARM

% Moist:

Tech: ARM

Seq Number: 3094170

Date Prep: 07.01.2019 08:00

Prep seq: 7681186

Draft

Parameter	CAS Number	Result	MQL	SDL	Units	Analysis Date	Flag	Dil Factor
Gasoline Range Hydrocarbons (GRO)	PHC610	<7.99	15.0	7.99	mg/kg	06.19.2019 03:57	UK	1
Diesel Range Organics (DRO)	C10C28DRO	31.6	15.0	8.11	mg/kg	06.19.2019 03:57	K	1
Motor Oil Range Hydrocarbons (MRO)	PHCG2835	<8.11	15.0	8.11	mg/kg	06.19.2019 03:57	UK	1
Total TPH	PHC635	31.6		7.99	mg/kg	06.19.2019 03:57	K	

Surrogate	% Recovery	Limits	Units	Analysis Date	Flag
1-Chlorooctane	140	70 - 135	%		*****
o-Terphenyl	102	70 - 135	%		



Certificate of Analytical Results

627903

Tasman Geosciences, LLC, Hobbs, NM
Anderson Ranch Rec

Sample Id: V-1 @ 10'

Matrix: Soil

Sample Depth: 10 ft

Lab Sample Id: 627903-010

Date Collected: 06.10.2019 12:30

Date Received: 06.17.2019 07:25

Analytical Method: Inorganic Anions by EPA 300/300.1

Prep Method: E300P

Analyst: CHE

% Moist:

Tech: CHE

Seq Number: 3092967

Date Prep: 06.19.2019 09:10

Prep seq: 7680203

Draft

Parameter	CAS Number	Result	MQL	SDL	Units	Analysis Date	Flag	Dil Factor
Chloride	16887-00-6	272	4.96	0.852	mg/kg	06.19.2019 16:35		1

Analytical Method: TPH by SW8015 Mod

Prep Method: 1005

Analyst: ARM

% Moist:

Tech: ARM

Seq Number: 3094170

Date Prep: 07.01.2019 08:00

Prep seq: 7681186

Parameter	CAS Number	Result	MQL	SDL	Units	Analysis Date	Flag	Dil Factor
Gasoline Range Hydrocarbons (GRO)	PHC610	11.3	15.0	7.99	mg/kg	07.01.2019 15:47	JK	1
Diesel Range Organics (DRO)	C10C28DRO	22.5	15.0	8.12	mg/kg	07.01.2019 15:47	K	1
Motor Oil Range Hydrocarbons (MRO)	PHCG2835	<8.12	15.0	8.12	mg/kg	07.01.2019 15:47	UK	1
Total TPH	PHC635	33.8		7.99	mg/kg	07.01.2019 15:47	K	

Surrogate	% Recovery	Limits	Units	Analysis Date	Flag
1-Chlorooctane	91	70 - 135	%		
o-Terphenyl	79	70 - 135	%		

Analytical Method: BTEX by EPA 8021

Prep Method: 5030B

Analyst: DVM

% Moist:

Tech: DVM

Seq Number: 3093450

Date Prep: 06.24.2019 22:00

Prep seq: 7680687

Parameter	CAS Number	Result	MQL	SDL	Units	Analysis Date	Flag	Dil Factor
Benzene	71-43-2	<0.000383	0.00199	0.000383	mg/kg	06.24.2019 22:23	U	1
Toluene	108-88-3	<0.000453	0.00199	0.000453	mg/kg	06.24.2019 22:23	U	1
Ethylbenzene	100-41-4	<0.000561	0.00199	0.000561	mg/kg	06.24.2019 22:23	U	1
m,p-Xylenes	179601-23-1	<0.00101	0.00398	0.00101	mg/kg	06.24.2019 22:23	U	1
o-Xylene	95-47-6	<0.000342	0.00199	0.000342	mg/kg	06.24.2019 22:23	U	1
Xylenes, Total	1330-20-7	<0.000342		0.000342	mg/kg	06.24.2019 22:23	U	
Total BTEX		<0.000342		0.000342	mg/kg	06.24.2019 22:23	U	

Surrogate	% Recovery	Limits	Units	Analysis Date	Flag
1,4-Difluorobenzene	96	70 - 130	%		
4-Bromofluorobenzene	110	70 - 130	%		



Certificate of Analytical Results

627903

Tasman Geosciences, LLC, Hobbs, NM
Anderson Ranch Rec

Sample Id: **V-1 @ 10' RE**

Matrix: Soil

Sample Depth: 10

Lab Sample Id: 627903-010 RE

Date Collected: 06.10.2019 12:30

Date Received: 06.17.2019 07:25

Analytical Method: TPH by SW8015 Mod

Prep Method: 1005

Analyst: ARM

% Moist:

Tech: ARM

Seq Number: 3094170

Date Prep: 07.01.2019 08:00

Prep seq: 7681186

Draft

Parameter	CAS Number	Result	MQL	SDL	Units	Analysis Date	Flag	Dil Factor
Gasoline Range Hydrocarbons (GRO)	PHC610	8.88	15.0	7.99	mg/kg	06.19.2019 04:22	JK	1
Diesel Range Organics (DRO)	C10C28DRO	26.8	15.0	8.11	mg/kg	06.19.2019 04:22	K	1
Motor Oil Range Hydrocarbons (MRO)	PHCG2835	<8.11	15.0	8.11	mg/kg	06.19.2019 04:22	UK	1
Total TPH	PHC635	35.7		7.99	mg/kg	06.19.2019 04:22	K	

Surrogate	% Recovery	Limits	Units	Analysis Date	Flag
1-Chlorooctane	155	70 - 135	%		*****
o-Terphenyl	97	70 - 135	%		



Certificate of Analytical Results

627903

Tasman Geosciences, LLC, Hobbs, NM
Anderson Ranch Rec

Sample Id: V-1 @ 11'

Matrix: Soil

Sample Depth: 11 ft

Lab Sample Id: 627903-011

Date Collected: 06.12.2019 10:00

Date Received: 06.17.2019 07:25

Analytical Method: TPH by SW8015 Mod

Prep Method: 1005

Analyst: ARM

% Moist:

Tech: ARM

Seq Number: 3094170

Date Prep: 07.01.2019 08:00

Prep seq: 7681186

Draft

Parameter	CAS Number	Result	MQL	SDL	Units	Analysis Date	Flag	Dil Factor
Gasoline Range Hydrocarbons (GRO)	PHC610	11.5	15.0	7.98	mg/kg	07.01.2019 16:36	JK	1
Diesel Range Organics (DRO)	C10C28DRO	56.4	15.0	8.10	mg/kg	07.01.2019 16:36	K	1
Motor Oil Range Hydrocarbons (MRO)	PHCG2835	16.7	15.0	8.10	mg/kg	07.01.2019 16:36	K	1
Total TPH	PHC635	84.6		7.98	mg/kg	07.01.2019 16:36	K	

Surrogate	% Recovery	Limits	Units	Analysis Date	Flag
1-Chlorooctane	93	70 - 135	%		
o-Terphenyl	69	70 - 135	%		**

Analytical Method: BTEX by EPA 8021

Prep Method: 5030B

Analyst: DVM

% Moist:

Tech: DVM

Seq Number: 3093450

Date Prep: 06.24.2019 22:00

Prep seq: 7680687

Parameter	CAS Number	Result	MQL	SDL	Units	Analysis Date	Flag	Dil Factor
Benzene	71-43-2	<0.000382	0.00198	0.000382	mg/kg	06.24.2019 22:45	U	1
Toluene	108-88-3	<0.000452	0.00198	0.000452	mg/kg	06.24.2019 22:45	U	1
Ethylbenzene	100-41-4	<0.000560	0.00198	0.000560	mg/kg	06.24.2019 22:45	U	1
m_p-Xylenes	179601-23-1	<0.00101	0.00397	0.00101	mg/kg	06.24.2019 22:45	U	1
o-Xylene	95-47-6	<0.000342	0.00198	0.000342	mg/kg	06.24.2019 22:45	U	1
Xylenes, Total	1330-20-7	<0.000342		0.000342	mg/kg	06.24.2019 22:45	U	
Total BTEX		<0.000342		0.000342	mg/kg	06.24.2019 22:45	U	

Surrogate	% Recovery	Limits	Units	Analysis Date	Flag
1,4-Difluorobenzene	97	70 - 130	%		
4-Bromofluorobenzene	106	70 - 130	%		



Certificate of Analytical Results

627903

Tasman Geosciences, LLC, Hobbs, NM
Anderson Ranch Rec

Sample Id: **V-1 @ 11' RE**

Matrix: Soil

Sample Depth: 11

Lab Sample Id: 627903-011 RE

Date Collected: 06.12.2019 10:00

Date Received: 06.17.2019 07:25

Analytical Method: TPH by SW8015 Mod

Prep Method: 1005

Analyst: ARM

% Moist:

Tech: ARM

Seq Number: 3094170

Date Prep: 07.01.2019 08:00

Prep seq: 7681186

Draft

Parameter	CAS Number	Result	MQL	SDL	Units	Analysis Date	Flag	Dil Factor
Gasoline Range Hydrocarbons (GRO)	PHC610	<8.00	15.0	8.00	mg/kg	06.19.2019 05:11	UK	1
Diesel Range Organics (DRO)	C10C28DRO	43.9	15.0	8.13	mg/kg	06.19.2019 05:11	K	1
Motor Oil Range Hydrocarbons (MRO)	PHCG2835	<8.13	15.0	8.13	mg/kg	06.19.2019 05:11	UK	1
Total TPH	PHC635	43.9		8.00	mg/kg	06.19.2019 05:11	K	

Surrogate	% Recovery	Limits	Units	Analysis Date	Flag
1-Chlorooctane	151	70 - 135	%		*****
o-Terphenyl	106	70 - 135	%		



Certificate of Analytical Results

627903

Tasman Geosciences, LLC, Hobbs, NM
Anderson Ranch Rec

Sample Id: V-1 @ 12'

Matrix: Soil

Sample Depth: 12 ft

Lab Sample Id: 627903-012

Date Collected: 06.12.2019 10:10

Date Received: 06.17.2019 07:25

Analytical Method: TPH by SW8015 Mod

Prep Method: 1005

Analyst: ARM

% Moist:

Tech: ARM

Seq Number: 3094170

Date Prep: 07.01.2019 08:00

Prep seq: 7681186

Draft

Parameter	CAS Number	Result	MQL	SDL	Units	Analysis Date	Flag	Dil Factor
Gasoline Range Hydrocarbons (GRO)	PHC610	8.62	14.9	7.97	mg/kg	07.01.2019 17:00	JK	1
Diesel Range Organics (DRO)	C10C28DRO	64.0	14.9	8.10	mg/kg	07.01.2019 17:00	K	1
Motor Oil Range Hydrocarbons (MRO)	PHCG2835	15.9	14.9	8.10	mg/kg	07.01.2019 17:00	K	1
Total TPH	PHC635	88.5		7.97	mg/kg	07.01.2019 17:00	K	

Surrogate	% Recovery	Limits	Units	Analysis Date	Flag
1-Chlorooctane	94	70 - 135	%		
o-Terphenyl	67	70 - 135	%		**

Analytical Method: BTEX by EPA 8021

Prep Method: 5030B

Analyst: DVM

% Moist:

Tech: DVM

Seq Number: 3093450

Date Prep: 06.24.2019 22:00

Prep seq: 7680687

Parameter	CAS Number	Result	MQL	SDL	Units	Analysis Date	Flag	Dil Factor
Benzene	71-43-2	<0.000385	0.00200	0.000385	mg/kg	06.25.2019 01:29	U	1
Toluene	108-88-3	<0.000456	0.00200	0.000456	mg/kg	06.25.2019 01:29	U	1
Ethylbenzene	100-41-4	<0.000565	0.00200	0.000565	mg/kg	06.25.2019 01:29	U	1
m_p-Xylenes	179601-23-1	<0.00101	0.00400	0.00101	mg/kg	06.25.2019 01:29	U	1
o-Xylene	95-47-6	<0.000344	0.00200	0.000344	mg/kg	06.25.2019 01:29	U	1
Xylenes, Total	1330-20-7	<0.000344		0.000344	mg/kg	06.25.2019 01:29	U	
Total BTEX		<0.000344		0.000344	mg/kg	06.25.2019 01:29	U	

Surrogate	% Recovery	Limits	Units	Analysis Date	Flag
1,4-Difluorobenzene	95	70 - 130	%		
4-Bromofluorobenzene	100	70 - 130	%		



Certificate of Analytical Results

627903

Tasman Geosciences, LLC, Hobbs, NM
Anderson Ranch Rec

Sample Id: **V-1 @ 12' RE**

Matrix: Soil

Sample Depth: 12

Lab Sample Id: 627903-012 RE

Date Collected: 06.12.2019 10:10

Date Received: 06.17.2019 07:25

Analytical Method: TPH by SW8015 Mod

Prep Method: 1005

Analyst: ARM

% Moist:

Tech: ARM

Seq Number: 3094170

Date Prep: 07.01.2019 08:00

Prep seq: 7681186

Draft

Parameter	CAS Number	Result	MQL	SDL	Units	Analysis Date	Flag	Dil Factor
Gasoline Range Hydrocarbons (GRO)	PHC610	<7.98	15.0	7.98	mg/kg	06.19.2019 05:35	UK	1
Diesel Range Organics (DRO)	C10C28DRO	48.0	15.0	8.10	mg/kg	06.19.2019 05:35	K	1
Motor Oil Range Hydrocarbons (MRO)	PHCG2835	<8.10	15.0	8.10	mg/kg	06.19.2019 05:35	UK	1
Total TPH	PHC635	48.0		7.98	mg/kg	06.19.2019 05:35	K	

Surrogate	% Recovery	Limits	Units	Analysis Date	Flag
1-Chlorooctane	134	70 - 135	%		
o-Terphenyl	89	70 - 135	%		



Certificate of Analytical Results

627903

Tasman Geosciences, LLC, Hobbs, NM
Anderson Ranch Rec

Sample Id: V-1 @ 13'

Matrix: Soil

Sample Depth: 13 ft

Lab Sample Id: 627903-013

Date Collected: 06.12.2019 10:20

Date Received: 06.17.2019 07:25

Analytical Method: TPH by SW8015 Mod

Prep Method: 1005

Analyst: ARM

% Moist:

Tech: ARM

Seq Number: 3094170

Date Prep: 07.01.2019 08:00

Prep seq: 7681186

Draft

Parameter	CAS Number	Result	MQL	SDL	Units	Analysis Date	Flag	Dil Factor
Gasoline Range Hydrocarbons (GRO)	PHC610	12.6	15.0	7.99	mg/kg	07.01.2019 17:25	JK	1
Diesel Range Organics (DRO)	C10C28DRO	71.2	15.0	8.11	mg/kg	07.01.2019 17:25	K	1
Motor Oil Range Hydrocarbons (MRO)	PHCG2835	11.7	15.0	8.11	mg/kg	07.01.2019 17:25	JK	1
Total TPH	PHC635	95.5		7.99	mg/kg	07.01.2019 17:25	K	

Surrogate	% Recovery	Limits	Units	Analysis Date	Flag
1-Chlorooctane	97	70 - 135	%		
o-Terphenyl	79	70 - 135	%		

Analytical Method: BTEX by EPA 8021

Prep Method: 5030B

Analyst: DVM

% Moist:

Tech: DVM

Seq Number: 3093450

Date Prep: 06.24.2019 22:00

Prep seq: 7680687

Parameter	CAS Number	Result	MQL	SDL	Units	Analysis Date	Flag	Dil Factor
Benzene	71-43-2	<0.000384	0.00200	0.000384	mg/kg	06.25.2019 01:51	U	1
Toluene	108-88-3	<0.000455	0.00200	0.000455	mg/kg	06.25.2019 01:51	U	1
Ethylbenzene	100-41-4	<0.000564	0.00200	0.000564	mg/kg	06.25.2019 01:51	U	1
m_p-Xylenes	179601-23-1	<0.00101	0.00399	0.00101	mg/kg	06.25.2019 01:51	U	1
o-Xylene	95-47-6	<0.000344	0.00200	0.000344	mg/kg	06.25.2019 01:51	U	1
Xylenes, Total	1330-20-7	<0.000344		0.000344	mg/kg	06.25.2019 01:51	U	
Total BTEX		<0.000344		0.000344	mg/kg	06.25.2019 01:51	U	

Surrogate	% Recovery	Limits	Units	Analysis Date	Flag
1,4-Difluorobenzene	95	70 - 130	%		
4-Bromofluorobenzene	101	70 - 130	%		



Certificate of Analytical Results

627903

Tasman Geosciences, LLC, Hobbs, NM
Anderson Ranch Rec

Sample Id: **V-1 @ 13' RE**

Matrix: Soil

Sample Depth: 13

Lab Sample Id: 627903-013 RE

Date Collected: 06.12.2019 10:20

Date Received: 06.17.2019 07:25

Analytical Method: TPH by SW8015 Mod

Prep Method: 1005

Analyst: ARM

% Moist:

Tech: ARM

Seq Number: 3094170

Date Prep: 07.01.2019 08:00

Prep seq: 7681186

Draft

Parameter	CAS Number	Result	MQL	SDL	Units	Analysis Date	Flag	Dil Factor
Gasoline Range Hydrocarbons (GRO)	PHC610	<8.00	15.0	8.00	mg/kg	06.19.2019 06:00	UK	1
Diesel Range Organics (DRO)	C10C28DRO	55.5	15.0	8.13	mg/kg	06.19.2019 06:00	K	1
Motor Oil Range Hydrocarbons (MRO)	PHCG2835	<8.13	15.0	8.13	mg/kg	06.19.2019 06:00	UK	1
Total TPH	PHC635	55.5		8.00	mg/kg	06.19.2019 06:00	K	

Surrogate	% Recovery	Limits	Units	Analysis Date	Flag
1-Chlorooctane	145	70 - 135	%		*****
o-Terphenyl	105	70 - 135	%		



Certificate of Analytical Results

627903

Tasman Geosciences, LLC, Hobbs, NM
Anderson Ranch Rec

Sample Id: V-1 @ 14'

Matrix: Soil

Sample Depth: 14 ft

Lab Sample Id: 627903-014

Date Collected: 06.12.2019 10:30

Date Received: 06.17.2019 07:25

Analytical Method: TPH by SW8015 Mod

Prep Method: 1005

Analyst: ARM

% Moist:

Tech: ARM

Seq Number: 3094170

Date Prep: 07.01.2019 08:00

Prep seq: 7681186

Draft

Parameter	CAS Number	Result	MQL	SDL	Units	Analysis Date	Flag	Dil Factor
Gasoline Range Hydrocarbons (GRO)	PHC610	10.9	15.0	7.99	mg/kg	07.01.2019 17:49	JK	1
Diesel Range Organics (DRO)	C10C28DRO	58.8	15.0	8.12	mg/kg	07.01.2019 17:49	K	1
Motor Oil Range Hydrocarbons (MRO)	PHCG2835	12.5	15.0	8.12	mg/kg	07.01.2019 17:49	JK	1
Total TPH	PHC635	82.2		7.99	mg/kg	07.01.2019 17:49	K	

Surrogate	% Recovery	Limits	Units	Analysis Date	Flag
1-Chlorooctane	92	70 - 135	%		
o-Terphenyl	74	70 - 135	%		

Analytical Method: BTEX by EPA 8021

Prep Method: 5030B

Analyst: DVM

% Moist:

Tech: DVM

Seq Number: 3093450

Date Prep: 06.24.2019 22:00

Prep seq: 7680687

Parameter	CAS Number	Result	MQL	SDL	Units	Analysis Date	Flag	Dil Factor
Benzene	71-43-2	<0.000386	0.00200	0.000386	mg/kg	06.25.2019 02:13	U	1
Toluene	108-88-3	<0.000457	0.00200	0.000457	mg/kg	06.25.2019 02:13	U	1
Ethylbenzene	100-41-4	<0.000566	0.00200	0.000566	mg/kg	06.25.2019 02:13	U	1
m_p-Xylenes	179601-23-1	<0.00102	0.00401	0.00102	mg/kg	06.25.2019 02:13	U	1
o-Xylene	95-47-6	<0.000345	0.00200	0.000345	mg/kg	06.25.2019 02:13	U	1
Xylenes, Total	1330-20-7	<0.000345		0.000345	mg/kg	06.25.2019 02:13	U	
Total BTEX		<0.000345		0.000345	mg/kg	06.25.2019 02:13	U	

Surrogate	% Recovery	Limits	Units	Analysis Date	Flag
1,4-Difluorobenzene	97	70 - 130	%		
4-Bromofluorobenzene	102	70 - 130	%		



Certificate of Analytical Results

627903

Tasman Geosciences, LLC, Hobbs, NM
Anderson Ranch Rec

Sample Id: **V-1 @ 14' RE**

Matrix: Soil

Sample Depth: 14

Lab Sample Id: 627903-014 RE

Date Collected: 06.12.2019 10:30

Date Received: 06.17.2019 07:25

Analytical Method: TPH by SW8015 Mod

Prep Method: 1005

Analyst: ARM

% Moist:

Tech: ARM

Seq Number: 3094170

Date Prep: 07.01.2019 08:00

Prep seq: 7681186

Draft

Parameter	CAS Number	Result	MQL	SDL	Units	Analysis Date	Flag	Dil Factor
Gasoline Range Hydrocarbons (GRO)	PHC610	<7.98	15.0	7.98	mg/kg	06.19.2019 06:25	UK	1
Diesel Range Organics (DRO)	C10C28DRO	48.9	15.0	8.10	mg/kg	06.19.2019 06:25	K	1
Motor Oil Range Hydrocarbons (MRO)	PHCG2835	<8.10	15.0	8.10	mg/kg	06.19.2019 06:25	UK	1
Total TPH	PHC635	48.9		7.98	mg/kg	06.19.2019 06:25	K	

Surrogate	% Recovery	Limits	Units	Analysis Date	Flag
1-Chlorooctane	135	70 - 135	%		
o-Terphenyl	99	70 - 135	%		



Certificate of Analytical Results

627903

Tasman Geosciences, LLC, Hobbs, NM
Anderson Ranch Rec

Sample Id: V-1 @ 15'

Matrix: Soil

Sample Depth: 15 ft

Lab Sample Id: 627903-015

Date Collected: 06.12.2019 10:40

Date Received: 06.17.2019 07:25

Analytical Method: TPH by SW8015 Mod

Prep Method: 1005

Analyst: ARM

% Moist:

Tech: ARM

Seq Number: 3094170

Date Prep: 07.01.2019 08:00

Prep seq: 7681186

Draft

Parameter	CAS Number	Result	MQL	SDL	Units	Analysis Date	Flag	Dil Factor
Gasoline Range Hydrocarbons (GRO)	PHC610	10.4	15.0	8.00	mg/kg	07.01.2019 18:14	JK	1
Diesel Range Organics (DRO)	C10C28DRO	58.3	15.0	8.13	mg/kg	07.01.2019 18:14	K	1
Motor Oil Range Hydrocarbons (MRO)	PHCG2835	11.9	15.0	8.13	mg/kg	07.01.2019 18:14	JK	1
Total TPH	PHC635	80.6		8.00	mg/kg	07.01.2019 18:14	K	

Surrogate	% Recovery	Limits	Units	Analysis Date	Flag
1-Chlorooctane	98	70 - 135	%		
o-Terphenyl	76	70 - 135	%		

Analytical Method: BTEX by EPA 8021

Prep Method: 5030B

Analyst: DVM

% Moist:

Tech: DVM

Seq Number: 3093450

Date Prep: 06.24.2019 22:00

Prep seq: 7680687

Parameter	CAS Number	Result	MQL	SDL	Units	Analysis Date	Flag	Dil Factor
Benzene	71-43-2	<0.000386	0.00201	0.000386	mg/kg	06.25.2019 02:35	U	1
Toluene	108-88-3	<0.000457	0.00201	0.000457	mg/kg	06.25.2019 02:35	U	1
Ethylbenzene	100-41-4	<0.000567	0.00201	0.000567	mg/kg	06.25.2019 02:35	U	1
m_p-Xylenes	179601-23-1	<0.00102	0.00402	0.00102	mg/kg	06.25.2019 02:35	U	1
o-Xylene	95-47-6	<0.000346	0.00201	0.000346	mg/kg	06.25.2019 02:35	U	1
Xylenes, Total	1330-20-7	<0.000346		0.000346	mg/kg	06.25.2019 02:35	U	
Total BTEX		<0.000346		0.000346	mg/kg	06.25.2019 02:35	U	

Surrogate	% Recovery	Limits	Units	Analysis Date	Flag
1,4-Difluorobenzene	95	70 - 130	%		
4-Bromofluorobenzene	103	70 - 130	%		



Certificate of Analytical Results

627903

Tasman Geosciences, LLC, Hobbs, NM
Anderson Ranch Rec

Sample Id: **V-1 @ 15' RE**

Matrix: Soil

Sample Depth: 15

Lab Sample Id: 627903-015 RE

Date Collected: 06.12.2019 10:40

Date Received: 06.17.2019 07:25

Analytical Method: TPH by SW8015 Mod

Prep Method: 1005

Analyst: ARM

% Moist:

Tech: ARM

Seq Number: 3094170

Date Prep: 07.01.2019 08:00

Prep seq: 7681186

Draft

Parameter	CAS Number	Result	MQL	SDL	Units	Analysis Date	Flag	Dil Factor
Gasoline Range Hydrocarbons (GRO)	PHC610	<7.99	15.0	7.99	mg/kg	06.19.2019 06:49	UK	1
Diesel Range Organics (DRO)	C10C28DRO	47.5	15.0	8.12	mg/kg	06.19.2019 06:49	K	1
Motor Oil Range Hydrocarbons (MRO)	PHCG2835	<8.12	15.0	8.12	mg/kg	06.19.2019 06:49	UK	1
Total TPH	PHC635	47.5		7.99	mg/kg	06.19.2019 06:49	K	

Surrogate	% Recovery	Limits	Units	Analysis Date	Flag
1-Chlorooctane	145	70 - 135	%		*****
o-Terphenyl	96	70 - 135	%		



Certificate of Analytical Results

627903

Tasman Geosciences, LLC, Hobbs, NM
Anderson Ranch Rec

Sample Id: V-1 @ 16'

Matrix: Soil

Sample Depth: 16 ft

Lab Sample Id: 627903-016

Date Collected: 06.12.2019 10:50

Date Received: 06.17.2019 07:25

Analytical Method: TPH by SW8015 Mod

Prep Method: 1005

Analyst: ARM

% Moist:

Tech: ARM

Seq Number: 3094170

Date Prep: 07.01.2019 08:00

Prep seq: 7681186

Draft

Parameter	CAS Number	Result	MQL	SDL	Units	Analysis Date	Flag	Dil Factor
Gasoline Range Hydrocarbons (GRO)	PHC610	10.9	15.0	7.99	mg/kg	07.01.2019 18:38	JK	1
Diesel Range Organics (DRO)	C10C28DRO	9.85	15.0	8.11	mg/kg	07.01.2019 18:38	JK	1
Motor Oil Range Hydrocarbons (MRO)	PHCG2835	<8.11	15.0	8.11	mg/kg	07.01.2019 18:38	UK	1
Total TPH	PHC635	20.8		7.99	mg/kg	07.01.2019 18:38	K	

Surrogate	% Recovery	Limits	Units	Analysis Date	Flag
1-Chlorooctane	94	70 - 135	%		
o-Terphenyl	77	70 - 135	%		

Analytical Method: BTEX by EPA 8021

Prep Method: 5030B

Analyst: DVM

% Moist:

Tech: DVM

Seq Number: 3093450

Date Prep: 06.24.2019 22:00

Prep seq: 7680687

Parameter	CAS Number	Result	MQL	SDL	Units	Analysis Date	Flag	Dil Factor
Benzene	71-43-2	<0.000387	0.00201	0.000387	mg/kg	06.25.2019 02:57	U	1
Toluene	108-88-3	<0.000458	0.00201	0.000458	mg/kg	06.25.2019 02:57	U	1
Ethylbenzene	100-41-4	<0.000568	0.00201	0.000568	mg/kg	06.25.2019 02:57	U	1
m_p-Xylenes	179601-23-1	<0.00102	0.00402	0.00102	mg/kg	06.25.2019 02:57	U	1
o-Xylene	95-47-6	<0.000346	0.00201	0.000346	mg/kg	06.25.2019 02:57	U	1
Xylenes, Total	1330-20-7	<0.000346		0.000346	mg/kg	06.25.2019 02:57	U	
Total BTEX		<0.000346		0.000346	mg/kg	06.25.2019 02:57	U	

Surrogate	% Recovery	Limits	Units	Analysis Date	Flag
1,4-Difluorobenzene	97	70 - 130	%		
4-Bromofluorobenzene	105	70 - 130	%		



Certificate of Analytical Results

627903

Tasman Geosciences, LLC, Hobbs, NM
Anderson Ranch Rec

Sample Id: **V-1 @ 16' RE**

Matrix: Soil

Sample Depth: 16

Lab Sample Id: 627903-016 RE

Date Collected: 06.12.2019 10:50

Date Received: 06.17.2019 07:25

Analytical Method: TPH by SW8015 Mod

Prep Method: 1005

Analyst: ARM

% Moist:

Tech: ARM

Seq Number: 3094170

Date Prep: 07.01.2019 08:00

Prep seq: 7681186

Draft

Parameter	CAS Number	Result	MQL	SDL	Units	Analysis Date	Flag	Dil Factor
Gasoline Range Hydrocarbons (GRO)	PHC610	<7.99	15.0	7.99	mg/kg	06.19.2019 07:14	UK	1
Diesel Range Organics (DRO)	C10C28DRO	<8.11	15.0	8.11	mg/kg	06.19.2019 07:14	UK	1
Motor Oil Range Hydrocarbons (MRO)	PHCG2835	<8.11	15.0	8.11	mg/kg	06.19.2019 07:14	UK	1
Total TPH	PHC635	<7.99		7.99	mg/kg	06.19.2019 07:14	K	

Surrogate	% Recovery	Limits	Units	Analysis Date	Flag
1-Chlorooctane	143	70 - 135	%		*****
o-Terphenyl	102	70 - 135	%		



Certificate of Analytical Results

627903

Tasman Geosciences, LLC, Hobbs, NM
Anderson Ranch Rec

Sample Id: V-1 @ 17'

Matrix: Soil

Sample Depth: 17 ft

Lab Sample Id: 627903-017

Date Collected: 06.12.2019 11:00

Date Received: 06.17.2019 07:25

Analytical Method: TPH by SW8015 Mod

Prep Method: 1005

Analyst: ARM

% Moist:

Tech: ARM

Seq Number: 3094170

Date Prep: 07.01.2019 08:00

Prep seq: 7681186

Draft

Parameter	CAS Number	Result	MQL	SDL	Units	Analysis Date	Flag	Dil Factor
Gasoline Range Hydrocarbons (GRO)	PHC610	10.4	15.0	7.99	mg/kg	07.01.2019 19:03	JK	1
Diesel Range Organics (DRO)	C10C28DRO	14.4	15.0	8.12	mg/kg	07.01.2019 19:03	JK	1
Motor Oil Range Hydrocarbons (MRO)	PHCG2835	<8.12	15.0	8.12	mg/kg	07.01.2019 19:03	UK	1
Total TPH	PHC635	24.8		7.99	mg/kg	07.01.2019 19:03	K	

Surrogate	% Recovery	Limits	Units	Analysis Date	Flag
1-Chlorooctane	93	70 - 135	%		
o-Terphenyl	71	70 - 135	%		

Analytical Method: BTEX by EPA 8021

Prep Method: 5030B

Analyst: DVM

% Moist:

Tech: DVM

Seq Number: 3093450

Date Prep: 06.24.2019 22:00

Prep seq: 7680687

Parameter	CAS Number	Result	MQL	SDL	Units	Analysis Date	Flag	Dil Factor
Benzene	71-43-2	<0.000388	0.00202	0.000388	mg/kg	06.25.2019 03:19	U	1
Toluene	108-88-3	<0.000459	0.00202	0.000459	mg/kg	06.25.2019 03:19	U	1
Ethylbenzene	100-41-4	<0.000569	0.00202	0.000569	mg/kg	06.25.2019 03:19	U	1
m_p-Xylenes	179601-23-1	<0.00102	0.00403	0.00102	mg/kg	06.25.2019 03:19	U	1
o-Xylene	95-47-6	<0.000347	0.00202	0.000347	mg/kg	06.25.2019 03:19	U	1
Xylenes, Total	1330-20-7	<0.000347		0.000347	mg/kg	06.25.2019 03:19	U	
Total BTEX		<0.000347		0.000347	mg/kg	06.25.2019 03:19	U	

Surrogate	% Recovery	Limits	Units	Analysis Date	Flag
1,4-Difluorobenzene	97	70 - 130	%		
4-Bromofluorobenzene	105	70 - 130	%		



Certificate of Analytical Results

627903

Tasman Geosciences, LLC, Hobbs, NM
Anderson Ranch Rec

Sample Id: **V-1 @ 17' RE**

Matrix: Soil

Sample Depth: 17

Lab Sample Id: 627903-017 RE

Date Collected: 06.12.2019 11:00

Date Received: 06.17.2019 07:25

Analytical Method: TPH by SW8015 Mod

Prep Method: 1005

Analyst: ARM

% Moist:

Tech: ARM

Seq Number: 3094170

Date Prep: 07.01.2019 08:00

Prep seq: 7681186

Draft

Parameter	CAS Number	Result	MQL	SDL	Units	Analysis Date	Flag	Dil Factor
Gasoline Range Hydrocarbons (GRO)	PHC610	<7.99	15.0	7.99	mg/kg	06.19.2019 07:38	UK	1
Diesel Range Organics (DRO)	C10C28DRO	17.8	15.0	8.11	mg/kg	06.19.2019 07:38	K	1
Motor Oil Range Hydrocarbons (MRO)	PHCG2835	<8.11	15.0	8.11	mg/kg	06.19.2019 07:38	UK	1
Total TPH	PHC635	17.8		7.99	mg/kg	06.19.2019 07:38	K	

Surrogate	% Recovery	Limits	Units	Analysis Date	Flag
1-Chlorooctane	140	70 - 135	%		*****
o-Terphenyl	94	70 - 135	%		



Certificate of Analytical Results

627903

Tasman Geosciences, LLC, Hobbs, NM
Anderson Ranch Rec

Sample Id: V-1 @ 18'

Matrix: Soil

Sample Depth: 18 ft

Lab Sample Id: 627903-018

Date Collected: 06.12.2019 11:10

Date Received: 06.17.2019 07:25

Analytical Method: TPH by SW8015 Mod

Prep Method: 1005

Analyst: ARM

% Moist:

Tech: ARM

Seq Number: 3094170

Date Prep: 07.01.2019 08:00

Prep seq: 7681186

Draft

Parameter	CAS Number	Result	MQL	SDL	Units	Analysis Date	Flag	Dil Factor
Gasoline Range Hydrocarbons (GRO)	PHC610	11.7	15.0	7.99	mg/kg	07.01.2019 19:28	JK	1
Diesel Range Organics (DRO)	C10C28DRO	9.13	15.0	8.11	mg/kg	07.01.2019 19:28	JK	1
Motor Oil Range Hydrocarbons (MRO)	PHCG2835	<8.11	15.0	8.11	mg/kg	07.01.2019 19:28	UK	1
Total TPH	PHC635	20.8		7.99	mg/kg	07.01.2019 19:28	K	

Surrogate	% Recovery	Limits	Units	Analysis Date	Flag
1-Chlorooctane	99	70 - 135	%		
o-Terphenyl	82	70 - 135	%		

Analytical Method: BTEX by EPA 8021

Prep Method: 5030B

Analyst: DVM

% Moist:

Tech: DVM

Seq Number: 3093450

Date Prep: 06.24.2019 22:00

Prep seq: 7680687

Parameter	CAS Number	Result	MQL	SDL	Units	Analysis Date	Flag	Dil Factor
Benzene	71-43-2	<0.000386	0.00200	0.000386	mg/kg	06.25.2019 03:41	U	1
Toluene	108-88-3	<0.000457	0.00200	0.000457	mg/kg	06.25.2019 03:41	U	1
Ethylbenzene	100-41-4	<0.000566	0.00200	0.000566	mg/kg	06.25.2019 03:41	U	1
m_p-Xylenes	179601-23-1	<0.00102	0.00401	0.00102	mg/kg	06.25.2019 03:41	U	1
o-Xylene	95-47-6	<0.000345	0.00200	0.000345	mg/kg	06.25.2019 03:41	U	1
Xylenes, Total	1330-20-7	<0.000345		0.000345	mg/kg	06.25.2019 03:41	U	
Total BTEX		<0.000345		0.000345	mg/kg	06.25.2019 03:41	U	

Surrogate	% Recovery	Limits	Units	Analysis Date	Flag
1,4-Difluorobenzene	97	70 - 130	%		
4-Bromofluorobenzene	103	70 - 130	%		



Certificate of Analytical Results

627903

Tasman Geosciences, LLC, Hobbs, NM
Anderson Ranch Rec

Sample Id: **V-1 @ 18' RE**

Matrix: Soil

Sample Depth: 18

Lab Sample Id: 627903-018 RE

Date Collected: 06.12.2019 11:10

Date Received: 06.17.2019 07:25

Analytical Method: TPH by SW8015 Mod

Prep Method: 1005

Analyst: ARM

% Moist:

Tech: ARM

Seq Number: 3094170

Date Prep: 07.01.2019 08:00

Prep seq: 7681186

Draft

Parameter	CAS Number	Result	MQL	SDL	Units	Analysis Date	Flag	Dil Factor
Gasoline Range Hydrocarbons (GRO)	PHC610	<7.97	14.9	7.97	mg/kg	06.19.2019 08:02	UK	1
Diesel Range Organics (DRO)	C10C28DRO	11.2	14.9	8.10	mg/kg	06.19.2019 08:02	JK	1
Motor Oil Range Hydrocarbons (MRO)	PHCG2835	<8.10	14.9	8.10	mg/kg	06.19.2019 08:02	UK	1
Total TPH	PHC635	11.2		7.97	mg/kg	06.19.2019 08:02	K	

Surrogate	% Recovery	Limits	Units	Analysis Date	Flag
1-Chlorooctane	140	70 - 135	%		*****
o-Terphenyl	94	70 - 135	%		



Certificate of Analytical Results

627903

Tasman Geosciences, LLC, Hobbs, NM
Anderson Ranch Rec

Sample Id: V-1 @ 19'

Matrix: Soil

Sample Depth: 19 ft

Lab Sample Id: 627903-019

Date Collected: 06.12.2019 11:20

Date Received: 06.17.2019 07:25

Analytical Method: Inorganic Anions by EPA 300/300.1

Prep Method: E300P

Analyst: CHE

% Moist:

Tech: CHE

Seq Number: 3092967

Draft

Date Prep: 06.19.2019 09:10

Prep seq: 7680203

Parameter	CAS Number	Result	MQL	SDL	Units	Analysis Date	Flag	Dil Factor
Chloride	16887-00-6	8.75	4.99	0.857	mg/kg	06.19.2019 16:42		1

Analytical Method: TPH by SW8015 Mod

Prep Method: 1005

Analyst: ARM

% Moist:

Tech: ARM

Seq Number: 3094170

Date Prep: 07.01.2019 08:00

Prep seq: 7681186

Parameter	CAS Number	Result	MQL	SDL	Units	Analysis Date	Flag	Dil Factor
Gasoline Range Hydrocarbons (GRO)	PHC610	11.6	15.0	7.98	mg/kg	07.01.2019 19:52	JK	1
Diesel Range Organics (DRO)	C10C28DRO	9.10	15.0	8.10	mg/kg	07.01.2019 19:52	JK	1
Motor Oil Range Hydrocarbons (MRO)	PHCG2835	<8.10	15.0	8.10	mg/kg	07.01.2019 19:52	UK	1
Total TPH	PHC635	20.7		7.98	mg/kg	07.01.2019 19:52	K	

Surrogate	% Recovery	Limits	Units	Analysis Date	Flag
1-Chlorooctane	91	70 - 135	%		
o-Terphenyl	68	70 - 135	%		**

Analytical Method: BTEX by EPA 8021

Prep Method: 5030B

Analyst: DVM

% Moist:

Tech: DVM

Seq Number: 3093450

Date Prep: 06.24.2019 22:00

Prep seq: 7680687

Parameter	CAS Number	Result	MQL	SDL	Units	Analysis Date	Flag	Dil Factor
Benzene	71-43-2	<0.000385	0.00200	0.000385	mg/kg	06.25.2019 04:03	U	1
Toluene	108-88-3	0.00161	0.00200	0.000456	mg/kg	06.25.2019 04:03	J	1
Ethylbenzene	100-41-4	<0.000565	0.00200	0.000565	mg/kg	06.25.2019 04:03	U	1
m,p-Xylenes	179601-23-1	<0.00101	0.00400	0.00101	mg/kg	06.25.2019 04:03	U	1
o-Xylene	95-47-6	<0.000344	0.00200	0.000344	mg/kg	06.25.2019 04:03	U	1
Xylenes, Total	1330-20-7	<0.000344		0.000344	mg/kg	06.25.2019 04:03	U	
Total BTEX		0.00161		0.000344	mg/kg	06.25.2019 04:03	J	

Surrogate	% Recovery	Limits	Units	Analysis Date	Flag
1,4-Difluorobenzene	97	70 - 130	%		
4-Bromofluorobenzene	105	70 - 130	%		



Certificate of Analytical Results

627903

Tasman Geosciences, LLC, Hobbs, NM
Anderson Ranch Rec

Sample Id: **V-1 @ 19' RE**

Matrix: Soil

Sample Depth: 19

Lab Sample Id: 627903-019 RE

Date Collected: 06.12.2019 11:20

Date Received: 06.17.2019 07:25

Analytical Method: TPH by SW8015 Mod

Prep Method: 1005

Analyst: ARM

% Moist:

Tech: ARM

Seq Number: 3094170

Date Prep: 07.01.2019 08:00

Prep seq: 7681186

Draft

Parameter	CAS Number	Result	MQL	SDL	Units	Analysis Date	Flag	Dil Factor
Gasoline Range Hydrocarbons (GRO)	PHC610	11.8	15.0	7.99	mg/kg	06.19.2019 08:27	JK	1
Diesel Range Organics (DRO)	C10C28DRO	11.8	15.0	8.11	mg/kg	06.19.2019 08:27	JK	1
Motor Oil Range Hydrocarbons (MRO)	PHCG2835	<8.11	15.0	8.11	mg/kg	06.19.2019 08:27	UK	1
Total TPH	PHC635	23.6		7.99	mg/kg	06.19.2019 08:27	K	

Surrogate	% Recovery	Limits	Units	Analysis Date	Flag
1-Chlorooctane	140	70 - 135	%		*****
o-Terphenyl	100	70 - 135	%		



Certificate of Analytical Results

627903

Tasman Geosciences, LLC, Hobbs, NM
Anderson Ranch Rec

Sample Id: **7680203-1-BLK** Matrix: Solid Sample Depth:
Lab Sample Id: 7680203-1-BLK Date Collected: Date Received:
Analytical Method: Inorganic Anions by EPA 300/300.1 Prep Method: E300P
Analyst: CHE % Moist: Tech: CHE
Seq Number: 3092967 Date Prep: 06.19.2019 09:10
Prep seq: 7680203

Draft

Parameter	CAS Number	Result	MQL	SDL	Units	Analysis Date	Flag	Dil Factor
Chloride	16887-00-6	<0.858	5.00	0.858	mg/kg	06.19.2019 09:18	U	1

Sample Id: **7680687-1-BLK** Matrix: Solid Sample Depth:
Lab Sample Id: 7680687-1-BLK Date Collected: Date Received:
Analytical Method: BTEX by EPA 8021 Prep Method: 5030B
Analyst: DVM % Moist: Tech: DVM
Seq Number: 3093450 Date Prep: 06.24.2019 22:00
Prep seq: 7680687

Parameter	CAS Number	Result	MQL	SDL	Units	Analysis Date	Flag	Dil Factor
Benzene	71-43-2	<0.000385	0.00200	0.000385	mg/kg	06.24.2019 18:22	U	1
Toluene	108-88-3	<0.000456	0.00200	0.000456	mg/kg	06.24.2019 18:22	U	1
Ethylbenzene	100-41-4	<0.000565	0.00200	0.000565	mg/kg	06.24.2019 18:22	U	1
m_p-Xylenes	179601-23-1	<0.00101	0.00400	0.00101	mg/kg	06.24.2019 18:22	U	1
o-Xylene	95-47-6	<0.000344	0.00200	0.000344	mg/kg	06.24.2019 18:22	U	1
Xylenes, Total	1330-20-7	<0.000344		0.000344	mg/kg	06.24.2019 18:22	U	
Total BTEX		<0.000344		0.000344	mg/kg	06.24.2019 18:22	U	

Surrogate	% Recovery	Limits	Units	Analysis Date	Flag
1,4-Difluorobenzene	96	70 - 130	%		
4-Bromofluorobenzene	80	70 - 130	%		



Certificate of Analytical Results

627903

Tasman Geosciences, LLC, Hobbs, NM
Anderson Ranch Rec

Sample Id: **7681186-1-BLK**

Matrix: Solid

Sample Depth:

Lab Sample Id: 7681186-1-BLK

Date Collected:

Date Received:

Analytical Method: TPH by SW8015 Mod

Prep Method: 1005

Analyst: ARM

% Moist:

Tech: ARM

Seq Number: 3094170

Date Prep: 07.01.2019 08:00

Prep seq: 7681186

Draft

Parameter	CAS Number	Result	MQL	SDL	Units	Analysis Date	Flag	Dil Factor
Gasoline Range Hydrocarbons (GRO)	PHC610	<8.00	15.0	8.00	mg/kg	07.01.2019 10:12	U	1
Diesel Range Organics (DRO)	C10C28DRO	<8.13	15.0	8.13	mg/kg	07.01.2019 10:12	U	1
Motor Oil Range Hydrocarbons (MRO)	PHCG2835	<8.13	15.0	8.13	mg/kg	07.01.2019 10:12	U	1
Total TPH	PHC635	<8.00		8.00	mg/kg	07.01.2019 10:12	K	

Surrogate	% Recovery	Limits	Units	Analysis Date	Flag
1-Chlorooctane	101	70 - 135	%		
o-Terphenyl	73	70 - 135	%		



Flagging Criteria

- X** In our quality control review of the data a QC deficiency was observed and flagged as noted. MS/MSD recoveries were found to be outside of the laboratory control limits due to possible matrix /chemical interference, or a concentration of target analyte high enough to affect the recovery of the spike concentration. This condition could also affect the relative percent difference in the MS/MSD.
- B** A target analyte or common laboratory contaminant was identified in the method blank. Its presence indicates possible field or laboratory contamination.
- D** The sample(s) were diluted due to targets detected over the highest point of the calibration curve, or due to matrix interference. Dilution factors are included in the final results. The result is from a diluted sample.
- E** The data exceeds the upper calibration limit; therefore, the concentration is reported as estimated.
- F** RPD exceeded lab control limits.
- J** The target analyte was positively identified below the quantitation limit and above the detection limit.
- U** Analyte was not detected.
- L** The LCS data for this analytical batch was reported below the laboratory control limits for this analyte. The department supervisor and QA Director reviewed data. The samples were either reanalyzed or flagged as estimated concentrations.
- H** The LCS data for this analytical batch was reported above the laboratory control limits. Supporting QC Data were reviewed by the Department Supervisor and QA Director. Data were determined to be valid for reporting.
- K** Sample analyzed outside of recommended hold time.
- JN** A combination of the "N" and the "J" qualifier. The analysis indicates that the analyte is "tentatively identified" and the associated numerical value may not be consistent with the amount actually present in the environmental sample.

** Surrogate recovered outside laboratory control limit.

BRL Below Reporting Limit.

RL Reporting Limit

MDL Method Detection Limit **SDL** Sample Detection Limit **LOD** Limit of Detection

PQL Practical Quantitation Limit **MQL** Method Quantitation Limit **LOQ** Limit of Quantitation

DL Method Detection Limit

NC Non-Calculable

SMP Client Sample **BLK** Method Blank

BKS/LCS Blank Spike/Laboratory Control Sample **BKSD/LCSD** Blank Spike Duplicate/Laboratory Control Sample Duplicate

MD/SD Method Duplicate/Sample Duplicate **MS** Matrix Spike **MSD:** Matrix Spike Duplicate

+ NELAC certification not offered for this compound.

* (Next to analyte name or method description) = Outside XENCO's scope of NELAC accreditation



Form 2 - Surrogate Recoveries

Project Name: Anderson Ranch Rec

Work Orders : 627903

Project ID:

Lab Batch #: 3093450

Sample: 7680687-1-BKS / BKS

Batch: 1 Matrix:Solid

Units: mg/kg

Date Analyzed: 06.24.2019 17:33

SURROGATE RECOVERY STUDY

BTEX by EPA 8021	Amount Found [A]	True Amount [B]	Recovery %R [D]	Control Limits %R	Flags
Analytes					
1,4-Difluorobenzene	0.0278	0.0300	93	70-130	
4-Bromofluorobenzene	0.0281	0.0300	94	70-130	

Lab Batch #: 3093450

Sample: 7680687-1-BLK / BLK

Batch: 1 Matrix:Solid

Units: mg/kg

Date Analyzed: 06.24.2019 18:22

SURROGATE RECOVERY STUDY

BTEX by EPA 8021	Amount Found [A]	True Amount [B]	Recovery %R [D]	Control Limits %R	Flags
Analytes					
1,4-Difluorobenzene	0.0288	0.0300	96	70-130	
4-Bromofluorobenzene	0.0239	0.0300	80	70-130	

Lab Batch #: 3093450

Sample: 7680687-1-BSD / BSD

Batch: 1 Matrix:Solid

Units: mg/kg

Date Analyzed: 06.24.2019 19:49

SURROGATE RECOVERY STUDY

BTEX by EPA 8021	Amount Found [A]	True Amount [B]	Recovery %R [D]	Control Limits %R	Flags
Analytes					
1,4-Difluorobenzene	0.0294	0.0300	98	70-130	
4-Bromofluorobenzene	0.0311	0.0300	104	70-130	

Lab Batch #: 3093450

Sample: 627903-002 S / MS

Batch: 1 Matrix:Soil

Units: mg/kg

Date Analyzed: 06.25.2019 05:09

SURROGATE RECOVERY STUDY

BTEX by EPA 8021	Amount Found [A]	True Amount [B]	Recovery %R [D]	Control Limits %R	Flags
Analytes					
1,4-Difluorobenzene	0.0285	0.0300	95	70-130	
4-Bromofluorobenzene	0.0341	0.0300	114	70-130	

Lab Batch #: 3093450

Sample: 627903-002 SD / MSD

Batch: 1 Matrix:Soil

Units: mg/kg

Date Analyzed: 06.25.2019 05:31

SURROGATE RECOVERY STUDY

BTEX by EPA 8021	Amount Found [A]	True Amount [B]	Recovery %R [D]	Control Limits %R	Flags
Analytes					
1,4-Difluorobenzene	0.0283	0.0300	94	70-130	
4-Bromofluorobenzene	0.0334	0.0300	111	70-130	

* Surrogate outside of Laboratory QC limits

** Surrogates outside limits; data and surrogates confirmed by reanalysis

*** Poor recoveries due to dilution

Surrogate Recovery [D] = $100 * A / B$

All results are based on MDL and validated for QC purposes.



Form 2 - Surrogate Recoveries

Project Name: Anderson Ranch Rec

Work Orders : 627903

Project ID:

Lab Batch #: 3094170

Sample: 7681186-1-BLK / BLK

Batch: 1 Matrix: Solid

Units: mg/kg

Date Analyzed: 07.01.2019 10:12

SURROGATE RECOVERY STUDY

TPH by SW8015 Mod Analytes	Amount Found [A]	True Amount [B]	Recovery %R [D]	Control Limits %R	Flags
1-Chlorooctane	101	100	101	70-135	
o-Terphenyl	36.6	50.0	73	70-135	

Lab Batch #: 3094170

Sample: 7681186-1-BKS / BKS

Batch: 1 Matrix: Solid

Units: mg/kg

Date Analyzed: 07.01.2019 10:36

SURROGATE RECOVERY STUDY

TPH by SW8015 Mod Analytes	Amount Found [A]	True Amount [B]	Recovery %R [D]	Control Limits %R	Flags
1-Chlorooctane	91.9	100	92	70-135	
o-Terphenyl	47.8	50.0	96	70-135	

Lab Batch #: 3094170

Sample: 7681186-1-BSD / BSD

Batch: 1 Matrix: Solid

Units: mg/kg

Date Analyzed: 07.01.2019 10:59

SURROGATE RECOVERY STUDY

TPH by SW8015 Mod Analytes	Amount Found [A]	True Amount [B]	Recovery %R [D]	Control Limits %R	Flags
1-Chlorooctane	93.2	100	93	70-135	
o-Terphenyl	50.0	50.0	100	70-135	

Lab Batch #: 3094170

Sample: 627903-002 S / MS

Batch: 1 Matrix: Soil

Units: mg/kg

Date Analyzed: 07.01.2019 12:11

SURROGATE RECOVERY STUDY

TPH by SW8015 Mod Analytes	Amount Found [A]	True Amount [B]	Recovery %R [D]	Control Limits %R	Flags
1-Chlorooctane	91.0	99.9	91	70-135	
o-Terphenyl	47.7	50.0	95	70-135	

Lab Batch #: 3094170

Sample: 627903-002 SD / MSD

Batch: 1 Matrix: Soil

Units: mg/kg

Date Analyzed: 07.01.2019 12:35

SURROGATE RECOVERY STUDY

TPH by SW8015 Mod Analytes	Amount Found [A]	True Amount [B]	Recovery %R [D]	Control Limits %R	Flags
1-Chlorooctane	80.2	99.8	80	70-135	
o-Terphenyl	40.8	49.9	82	70-135	

* Surrogate outside of Laboratory QC limits

** Surrogates outside limits; data and surrogates confirmed by reanalysis

*** Poor recoveries due to dilution

Surrogate Recovery [D] = $100 * A / B$

All results are based on MDL and validated for QC purposes.



BS / BSD Recoveries

Project Name: Anderson Ranch Rec

Work Order #: 627903

Project ID:

Analyst: DVM

Date Prepared: 06.24.2019

Date Analyzed: 06.24.2019

Lab Batch ID: 3093450

Sample: 7680687-1-BKS

Batch #: 1

Matrix: Solid

Units: mg/kg

BLANK /BLANK SPIKE / BLANK SPIKE DUPLICATE RECOVERY STUDY

BTEX by EPA 8021	Blank Sample Result [A]	Spike Added [B]	Blank Spike Result [C]	Blank Spike %R [D]	Spike Added [E]	Blank Spike Duplicate Result [F]	Blk. Spk Dup. %R [G]	RPD %	Control Limits %R	Control Limits %RPD	Flag
Analytes											
Benzene	<0.000384	0.0998	0.100	100	0.0994	0.0911	92	9	70-130	35	
Toluene	<0.000455	0.0998	0.0994	100	0.0994	0.0895	90	10	70-130	35	
Ethylbenzene	<0.000564	0.0998	0.107	107	0.0994	0.0940	95	13	70-130	35	
m_p-Xylenes	<0.00101	0.200	0.216	108	0.199	0.190	95	13	70-130	35	
o-Xylene	<0.000344	0.0998	0.0989	99	0.0994	0.0888	89	11	70-130	35	

Analyst: CHE

Date Prepared: 06.19.2019

Date Analyzed: 06.19.2019

Lab Batch ID: 3092967

Sample: 7680203-1-BKS

Batch #: 1

Matrix: Solid

Units: mg/kg

BLANK /BLANK SPIKE / BLANK SPIKE DUPLICATE RECOVERY STUDY

Inorganic Anions by EPA 300/300.1	Blank Sample Result [A]	Spike Added [B]	Blank Spike Result [C]	Blank Spike %R [D]	Spike Added [E]	Blank Spike Duplicate Result [F]	Blk. Spk Dup. %R [G]	RPD %	Control Limits %R	Control Limits %RPD	Flag
Analytes											
Chloride	<0.858	250	243	97	250	243	97	0	90-110	20	

Relative Percent Difference RPD = $200 * |(C-F)/(C+F)|$

Blank Spike Recovery [D] = $100 * (C)/[B]$

Blank Spike Duplicate Recovery [G] = $100 * (F)/[E]$

All results are based on MDL and Validated for QC Purposes



BS / BSD Recoveries

Project Name: Anderson Ranch Rec

Work Order #: 627903

Project ID:

Analyst: ARM

Date Prepared: 07.01.2019

Date Analyzed: 07.01.2019

Lab Batch ID: 3094170

Sample: 7681186-1-BKS

Batch #: 1

Matrix: Solid

Units: mg/kg

BLANK /BLANK SPIKE / BLANK SPIKE DUPLICATE RECOVERY STUDY

TPH by SW8015 Mod Analytes	Blank Sample Result [A]	Spike Added [B]	Blank Spike Result [C]	Blank Spike %R [D]	Spike Added [E]	Blank Spike Duplicate Result [F]	Blk. Spk Dup. %R [G]	RPD %	Control Limits %R	Control Limits %RPD	Flag
Gasoline Range Hydrocarbons (GRO)	<8.00	1000	1070	107	1000	1060	106	1	70-135	20	
Diesel Range Organics (DRO)	<8.13	1000	1070	107	1000	1110	111	4	70-135	20	

Relative Percent Difference RPD = $200 * |(C-F)/(C+F)|$

Blank Spike Recovery [D] = $100 * (C)/[B]$

Blank Spike Duplicate Recovery [G] = $100 * (F)/[E]$

All results are based on MDL and Validated for QC Purposes



Form 3 - MS / MSD Recoveries

Project Name: Anderson Ranch Rec

Work Order #: 627903

Lab Batch ID: 3093450

Date Analyzed: 06.25.2019

Reporting Units: mg/kg

Project ID:

QC- Sample ID: 627903-002 S

Batch #: 1 Matrix: Soil

Date Prepared: 06.24.2019

Analyst: DVM

MATRIX SPIKE / MATRIX SPIKE DUPLICATE RECOVERY STUDY

BTEX by EPA 8021 Analytes	Parent Sample Result [A]	Spike Added [B]	Spiked Sample Result [C]	Spiked Sample %R [D]	Spike Added [E]	Duplicate Spiked Sample Result [F]	Spiked Dup. %R [G]	RPD %	Control Limits %R	Control Limits %RPD	Flag
Benzene	<0.000384	0.0998	0.0537	54	0.0994	0.0532	54	1	70-130	35	X
Toluene	0.000663	0.0998	0.0489	48	0.0994	0.0501	50	2	70-130	35	X
Ethylbenzene	<0.000564	0.0998	0.0477	48	0.0994	0.0503	51	5	70-130	35	X
m_p-Xylenes	0.00218	0.200	0.0334	16	0.199	0.0416	20	22	70-130	35	X
o-Xylene	<0.000344	0.0998	0.0514	52	0.0994	0.0518	52	1	70-130	35	X

Lab Batch ID: 3092967

QC- Sample ID: 627896-018 S

Batch #: 1 Matrix: Soil

Date Analyzed: 06.19.2019

Date Prepared: 06.19.2019

Analyst: CHE

Reporting Units: mg/kg

MATRIX SPIKE / MATRIX SPIKE DUPLICATE RECOVERY STUDY

Inorganic Anions by EPA 300/300.1 Analytes	Parent Sample Result [A]	Spike Added [B]	Spiked Sample Result [C]	Spiked Sample %R [D]	Spike Added [E]	Duplicate Spiked Sample Result [F]	Spiked Dup. %R [G]	RPD %	Control Limits %R	Control Limits %RPD	Flag
Chloride	181	251	422	96	251	422	96	0	90-110	20	

Matrix Spike Percent Recovery $[D] = 100 * (C - A) / B$
 Relative Percent Difference $RPD = 200 * |(C - F) / (C + F)|$

Matrix Spike Duplicate Percent Recovery $[G] = 100 * (F - A) / E$

ND = Not Detected, J = Present Below Reporting Limit, B = Present in Blank, NR = Not Requested, I = Interference, NA = Not Applicable
 N = See Narrative, EQL = Estimated Quantitation Limit, NC = Non Calculable - Sample amount is > 4 times the amount spiked.



Form 3 - MS / MSD Recoveries

Project Name: Anderson Ranch Rec

Work Order # : 627903

Lab Batch ID: 3092967

Date Analyzed: 06.19.2019

Reporting Units: mg/kg

Project ID:

QC- Sample ID: 627901-001 S

Batch #: 1 **Matrix:** Soil

Date Prepared: 06.19.2019

Analyst: CHE

MATRIX SPIKE / MATRIX SPIKE DUPLICATE RECOVERY STUDY

Inorganic Anions by EPA 300/300.1 Analytes	Parent Sample Result [A]	Spike Added [B]	Spiked Sample Result [C]	Spiked Sample %R [D]	Spike Added [E]	Duplicate Spiked Sample Result [F]	Spiked Dup. %R [G]	RPD %	Control Limits %R	Control Limits %RPD	Flag
Chloride	30.7	251	292	104	251	293	105	0	90-110	20	

Lab Batch ID: 3094170

QC- Sample ID: 627903-002 S

Batch #: 1 **Matrix:** Soil

Date Analyzed: 07.01.2019

Date Prepared: 07.01.2019

Analyst: ARM

Reporting Units: mg/kg

MATRIX SPIKE / MATRIX SPIKE DUPLICATE RECOVERY STUDY

TPH by SW8015 Mod Analytes	Parent Sample Result [A]	Spike Added [B]	Spiked Sample Result [C]	Spiked Sample %R [D]	Spike Added [E]	Duplicate Spiked Sample Result [F]	Spiked Dup. %R [G]	RPD %	Control Limits %R	Control Limits %RPD	Flag
Gasoline Range Hydrocarbons (GRO)	35.9	999	993	96	998	914	88	8	70-135	20	
Diesel Range Organics (DRO)	522	999	1480	96	998	1270	75	15	70-135	20	

Matrix Spike Percent Recovery $[D] = 100 \times (C-A) / B$
Relative Percent Difference $RPD = 200 \times |(C-F) / (C+F)|$

Matrix Spike Duplicate Percent Recovery $[G] = 100 \times (F-A) / E$

ND = Not Detected, J = Present Below Reporting Limit, B = Present in Blank, NR = Not Requested, I = Interference, NA = Not Applicable
N = See Narrative, EQL = Estimated Quantitation Limit, NC = Non Calculable - Sample amount is > 4 times the amount spiked.

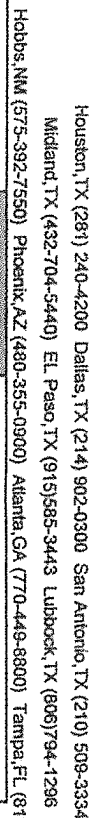

Chain of Custody

Work Order No.:

1027903

Work Order Comments

Program: UST/PST ☐ PRP ☐ Brownfields ☐ RRC ☐ Superfund ☐

State of Project

Reporting: Level II ☐ Level III ☐ PST/UST ☐ TRRP ☐ Level IV ☐

Deliverables: EDD ☐ ADAPT ☐ Other: _____

Project Name:						Addendum 7 Patch Rec						Turn Around					
Project Number:						SEE COMMENTS						Routine <input type="checkbox"/>					
P.O. Number:												Rush: <input type="checkbox"/>					
Sampler's Name:						BARRY R. F.F.D.						Due Date:					
SAMPLE RECEIPT						Temp Blank: Yes No						Wet Ice: Yes No					
Temperature (C):						930.0						Thermopend					
Received In tact:						Yes No						Correction Factor					
Cooler Custody Seals:						Yes No						Total Containers:					
Sample Custody Seals:						Yes No						-0.2 10					
Sample Identification				Matrix	Date Sampled	Time Sampled	Depth	Number of Containers									
V-1 @ 1'			S		6-10-11	11:00	1 FT	1	RCL								
V-1 @ 2'								X	CHLORIDE 4500								
V-1 @ 3'									TCLP BENZENE								
V-1 @ 4'									TCLP RC PA 8								
V-1 @ 5'									NORM								
V-1 @ 6'									PAINT FILTER								
V-1 @ 7'									TPH								
V-1 @ 8'									BTEX								
V-1 @ 9'																	
V-1 @ 10'																	
V-1 @ 10'																	
SRS # - FOLKLE								Work Order Notes									
ANDERSON								ALGROVES@PAR									
RASCH STATION								BARTIS@TSM									
HISTORICAL								Geo.com									
								bdeunise@TSM									
								Geo.com									
								20080607KS									
								AT starts the day received by the									
								lab, if received by 4:30pm									

Notice: Signature of this document and relinquishment of samples constitutes a valid purchase order from client company to Xencro, its affiliates and subcontractors. It assigns standard terms and conditions of service. Xencro will be liable only for the cost of samples and shall not assume any responsibility for any losses or expenses incurred by the client if such losses are due to circumstances beyond the control of Xencro. A minimum charge of \$75.00 will be applied to each project and a charge of \$5 for each sample submitted to Xencro, but not analyzed. These terms will be enforced unless previously negotiated.

Total	200.7 / 6010	200.8 / 6020:	8RCRA	13PPM	Texas 11	Al	Sb	As	Ba	Be	B	Cd	Ca	Cr	Co	Cu	Fe	Pb	Mg	Mn	Mo	Ni	K	Se	Ag	SiO ₂	Na	Sr	Tl	Sn	U	V	Zn				
Circle Method(s) and Metal(s) to be analyzed			TCLP / SPLP 6010:	8RCRA	Sb	As	Ba	Be	Cd	Cr	Co	Cu	Pb	Mn	Mo	Ni	Se	Ag	Tl	U																	
																										1631 / 245.1	/ 7470	/ 7471	/ 7471	:	Hg						

Received by: (Signature)	Date/Time	Received by: (Signature)	Date/Time
Relinquished by: (Signature)		Received by: (Signature)	Date/Time

1	Ernst	Stephanie Tegos	4/14 12:59	2	Stephanie Tegos	4/14 1:36
3		Stella	4/17/19	4		
5			07/3	6		

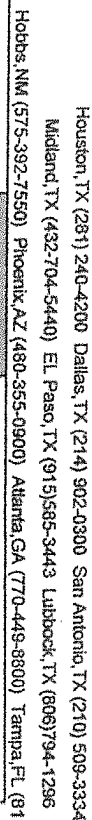

Work Order No.:

427903

[illegible]

SAMPLE RECEIPT		Temp Blank	Yes	No	Well Ice	Yes	No
Temperature (°C):					Thermometer		
Received intact:		Yes	No				
Cooler Custody Seals:		Yes	No	M/A	Correction Factor:		
Sample Custody Seals:		Yes	No	N/A	Total Containers:		

Number of Containers

1

LOZIDE 43

AP BENZENE

AP RC RA

RM

INST FILTER

TH

TEX

GEO.COM

DEAN@TASMAN

GEO.COM





DEAN@TASMAN

GEO.COM

DEAN starts the day received by the lab, if received by 4:30pm

[illegible][illegible]

Notice: Signature of this document and relinquishment of samples constitutes a valid purchase order from client company to Xencro, its affiliates and subcontractors. It assigns standard terms and conditions of service. Xencro will be liable only for the cost of samples and shall not assume any responsibility for any losses or expenses incurred by the client if such losses are due to circumstances beyond the control of Xencro. A minimum charge of \$75.00 will be applied to each project and a charge of \$5 for each sample submitted to Xencro, but not analyzed. These terms will be enforced unless previously negotiated.

Relinquished by: (Signature)	Received by: (Signature)	Date/Time	Relinquished by: (Signature)	Received by: (Signature)	Date/Time
		4/14 12:59			4/14 1:30
		4/11/19			
		078			



XENCO Laboratories

Prelogin/Nonconformance Report- Sample Log-In



Client: Tasman Geosciences, LLC

Date/ Time Received: 06/17/2019 07:25:00 AM

Work Order #: 627903

Acceptable Temperature Range: 0 - 6 degC

Air and Metal samples Acceptable Range: Ambient

Temperature Measuring device used : R8

Sample Receipt Checklist

Comments

#1 *Temperature of cooler(s)?	0
#2 *Shipping container in good condition?	Yes
#3 *Samples received on ice?	Yes
#4 *Custody Seals intact on shipping container/ cooler?	N/A
#5 Custody Seals intact on sample bottles?	N/A
#6 *Custody Seals Signed and dated?	N/A
#7 *Chain of Custody present?	Yes
#8 Any missing/extra samples?	No
#9 Chain of Custody signed when relinquished/ received?	Yes
#10 Chain of Custody agrees with sample labels/matrix?	Yes
#11 Container label(s) legible and intact?	Yes
#12 Samples in proper container/ bottle?	Yes
#13 Samples properly preserved?	Yes
#14 Sample container(s) intact?	Yes
#15 Sufficient sample amount for indicated test(s)?	Yes
#16 All samples received within hold time?	Yes
#17 Subcontract of sample(s)?	N/A
#18 Water VOC samples have zero headspace?	N/A

* Must be completed for after-hours delivery of samples prior to placing in the refrigerator

Analyst:

PH Device/Lot#:

Checklist completed by:

Brianna Teel

Date: 06/17/2019

Checklist reviewed by:

John Builes

Date: 06/18/2019

Analytical Report 627901

for
Tasman Geosciences, LLC

Project Manager: Zach Conder

Anderson Ranch Rec

28-JUN-19

Collected By: Client



**1211 W. Florida Ave
Midland TX 79701**

Xenco-Houston (EPA Lab Code: TX00122):
Texas (T104704215-19-29), Arizona (AZ0765), Florida (E871002-24), Louisiana (03054)
Oklahoma (2017-142)

Xenco-Dallas (EPA Lab Code: TX01468):
Texas (T104704295-19-19), Arizona (AZ0809), Arkansas (17-063-0)

Xenco-El Paso (EPA Lab Code: TX00127): Texas (T104704221-18-14)
Xenco-Lubbock (EPA Lab Code: TX00139): Texas (T104704219-19-20)
Xenco-Midland (EPA Lab Code: TX00158): Texas (T104704400-18-18)
Xenco-San Antonio (EPA Lab Code: TNI02385): Texas (T104704534-18-4)
Xenco Phoenix (EPA Lab Code: AZ00901): Arizona (AZ0757)
Xenco-Atlanta (LELAP Lab ID #04176)
Xenco-Tampa: Florida (E87429), North Carolina (483)



Table of Contents

Cover Page	1
Cover Letter	3
Sample ID Cross Reference	4
Case Narrative	5
Certificate of Analysis (Detailed Report)	6
Explanation of Qualifiers (Flags)	16
SURR_QC_V62	17
LCS / LCSD Recoveries	20
MS / MSD Recoveries	22
Chain of Custody	24
IOS_COC_42135	25
IOS_Check_List_42135	26
Sample Receipt Conformance Report	27



28-JUN-19

Project Manager: **Zach Conder**
Tasman Geosciences, LLC
2620 W. Marland Blvd.
Hobbs, NM 88240

Reference: XENCO Report No(s): **627901**
Anderson Ranch Rec
Project Address:

Zach Conder:

We are reporting to you the results of the analyses performed on the samples received under the project name referenced above and identified with the XENCO Report Number(s) 627901. All results being reported under this Report Number apply to the samples analyzed and properly identified with a Laboratory ID number. Subcontracted analyses are identified in this report with either the NELAC certification number of the subcontract lab in the analyst ID field, or the complete subcontracted report attached to this report.

Unless otherwise noted in a Case Narrative, all data reported in this Analytical Report are in compliance with NELAC standards. The uncertainty of measurement associated with the results of analysis reported is available upon request. Should insufficient sample be provided to the laboratory to meet the method and NELAC Matrix Duplicate and Matrix Spike requirements, then the data will be analyzed, evaluated and reported using all other available quality control measures.

The validity and integrity of this report will remain intact as long as it is accompanied by this letter and reproduced in full, unless written approval is granted by XENCO Laboratories. This report will be filed for at least 5 years in our archives after which time it will be destroyed without further notice, unless otherwise arranged with you. The samples received, and described as recorded in Report No. 627901 will be filed for 45 days, and after that time they will be properly disposed without further notice, unless otherwise arranged with you. We reserve the right to return to you any unused samples, extracts or solutions related to them if we consider so necessary (e.g., samples identified as hazardous waste, sample sizes exceeding analytical standard practices, controlled substances under regulated protocols, etc).

We thank you for selecting XENCO Laboratories to serve your analytical needs. If you have any questions concerning this report, please feel free to contact us at any time.

Respectfully,

A handwritten signature in black ink, appearing to read 'JB', is written over a light blue rectangular background.

John Builes
Project Manager

Recipient of the Prestigious Small Business Administration Award of Excellence in 1994.

Certified and approved by numerous States and Agencies.

A Small Business and Minority Status Company that delivers SERVICE and QUALITY

Houston - Dallas - Midland - San Antonio - Phoenix - Oklahoma - Latin America

**Sample Cross Reference 627901****Tasman Geosciences, LLC, Hobbs, NM**

Anderson Ranch Rec

Sample Id	Matrix	Date Collected	Sample Depth	Lab Sample Id
N @ 10'	S	06-13-19 10:00	10 ft	627901-001
S @ 10'	S	06-13-19 11:00	10 ft	627901-002
E @ 10'	S	06-13-19 12:00	10 ft	627901-003
W @ 10'	S	06-13-19 13:00	10 ft	627901-004

**CASE NARRATIVE****Client Name: Tasman Geosciences, LLC****Project Name: Anderson Ranch Rec**

Project ID:

Work Order Number(s): 627901

Report Date: 28-JUN-19

Date Received: 06/17/2019

This laboratory is NELAC accredited under the Texas Laboratory Accreditation Program for all the methods, analytes, and matrices reported in this data package except as noted. The data have been reviewed and are technically compliant with the requirements of the methods used, except where noted by the laboratory.

Sample receipt non conformances and comments:

None

Sample receipt non conformances and comments per sample:

None

Analytical non conformances and comments:

Batch: LBA-3092646 TPH by SW8015 Mod

Surrogate 1-Chlorooctane recovered above QC limits. Matrix interferences is suspected.

Samples affected are: 627897-001 S, 627897-001 SD, 627901-001, 627901-002, 627901-003, 627901-004.

Surrogate o-Terphenyl recovered above QC limits. Matrix interferences is suspected

Samples affected are: 627897-001 SD.

Batch: LBA-3093702 BTEX by SW 8260C

Surrogate 1,2-Dichloroethane-D4 recovered above QC limits. Matrix interferences is suspected; data confirmed by re-analysis.

Samples affected are: 627901-004.



Certificate of Analytical Results

627901



Tasman Geosciences, LLC, Hobbs, NM
Anderson Ranch Rec

Sample Id: N @ 10'

Matrix: Soil

Sample Depth: 10 ft

Lab Sample Id: 627901-001

Date Collected: 06.13.19 10.00

Date Received: 06.17.19 07.25

Analytical Method: Inorganic Anions by EPA 300/300.1

Prep Method: E300P

Analyst: CHE

% Moist:

Tech: CHE

Seq Number: 3092967

Date Prep: 06.19.19 09.10

Prep seq: 7680203

Parameter	CAS Number	Result	MQL	SDL	Units	Analysis Date	Flag	Dil Factor
Chloride	16887-00-6	30.7	5.02	0.862	mg/kg	06.19.19 15:22		1

Analytical Method: TPH by SW8015 Mod

Prep Method: 1005

Analyst: ARM

% Moist:

Tech: ARM

Seq Number: 3092646

Date Prep: 06.17.19 12.00

Prep seq: 7680153

Parameter	CAS Number	Result	MQL	SDL	Units	Analysis Date	Flag	Dil Factor
Gasoline Range Hydrocarbons (GRO)	PHC610	14.7	15.0	7.99	mg/kg	06.18.19 00:08	J	1
Diesel Range Organics (DRO)	C10C28DRO	11.4	15.0	8.12	mg/kg	06.18.19 00:08	J	1
Motor Oil Range Hydrocarbons (MRO)	PHCG2835	<8.12	15.0	8.12	mg/kg	06.18.19 00:08	U	1
Total TPH	PHC635	26.1		7.99	mg/kg	06.18.19 00:08		

Surrogate	% Recovery	Limits	Units	Analysis Date	Flag
1-Chlorooctane	138	70 - 135	%		**
o-Terphenyl	116	70 - 135	%		



Certificate of Analytical Results

627901



Tasman Geosciences, LLC, Hobbs, NM
Anderson Ranch Rec

Sample Id: N @ 10'

Matrix: Soil

Sample Depth: 10 ft

Lab Sample Id: 627901-001

Date Collected: 06.13.19 10.00

Date Received: 06.17.19 07.25

Analytical Method: BTEX by SW 8260C

Prep Method: 5035A

Analyst: SAD

% Moist:

Tech: SAD

Seq Number: 3093702

Date Prep: 06.26.19 12.00

Subcontractor: SUB: T104704215-19-29

Prep seq: 7680828

Parameter	CAS Number	Result	MQL	SDL	Units	Analysis Date	Flag	Dil Factor
Benzene	71-43-2	<0.000192	0.00100	0.000192	mg/kg	06.26.19 13:39	U	1
Toluene	108-88-3	<0.000129	0.00100	0.000129	mg/kg	06.26.19 13:39	U	1
Ethylbenzene	100-41-4	<0.0000955	0.00100	0.0000955	mg/kg	06.26.19 13:39	U	1
m,p-Xylenes	179601-23-1	<0.000362	0.00200	0.000362	mg/kg	06.26.19 13:39	U	1
o-Xylene	95-47-6	<0.000229	0.00100	0.000229	mg/kg	06.26.19 13:39	U	1
Total Xylenes	1330-20-7	<0.000229		0.000229	mg/kg	06.26.19 13:39	U	
Total BTEX		<0.0000955		0.0000955	mg/kg	06.26.19 13:39	U	

Surrogate	% Recovery	Limits	Units	Analysis Date	Flag
Dibromofluoromethane	107	73 - 132	%		
1,2-Dichloroethane-D4	108	73 - 124	%		
Toluene-D8	93	69 - 124	%		
4-Bromofluorobenzene	91	58 - 152	%		



Certificate of Analytical Results

627901



Tasman Geosciences, LLC, Hobbs, NM
Anderson Ranch Rec

Sample Id: **S @ 10'** Matrix: Soil Sample Depth: 10 ft
Lab Sample Id: 627901-002 Date Collected: 06.13.19 11.00 Date Received: 06.17.19 07.25
Analytical Method: Inorganic Anions by EPA 300/300.1 Prep Method: E300P
Analyst: CHE % Moist: Tech: CHE
Seq Number: 3092967 Date Prep: 06.19.19 09.10
Prep seq: 7680203

Parameter	CAS Number	Result	MQL	SDL	Units	Analysis Date	Flag	Dil Factor
Chloride	16887-00-6	7.98	4.97	0.853	mg/kg	06.19.19 15:44		1

Analytical Method: TPH by SW8015 Mod Prep Method: 1005
Analyst: ARM % Moist: Tech: ARM
Seq Number: 3092646 Date Prep: 06.17.19 12.00
Prep seq: 7680153

Parameter	CAS Number	Result	MQL	SDL	Units	Analysis Date	Flag	Dil Factor
Gasoline Range Hydrocarbons (GRO)	PHC610	14.4	15.0	8.00	mg/kg	06.18.19 00:33	J	1
Diesel Range Organics (DRO)	C10C28DRO	13.8	15.0	8.13	mg/kg	06.18.19 00:33	J	1
Motor Oil Range Hydrocarbons (MRO)	PHCG2835	<8.13	15.0	8.13	mg/kg	06.18.19 00:33	U	1
Total TPH	PHC635	28.2		8.00	mg/kg	06.18.19 00:33		

Surrogate	% Recovery	Limits	Units	Analysis Date	Flag
1-Chlorooctane	154	70 - 135	%		**
o-Terphenyl	133	70 - 135	%		



Certificate of Analytical Results

627901



Tasman Geosciences, LLC, Hobbs, NM
Anderson Ranch Rec

Sample Id: S @ 10'

Matrix: Soil

Sample Depth: 10 ft

Lab Sample Id: 627901-002

Date Collected: 06.13.19 11.00

Date Received: 06.17.19 07.25

Analytical Method: BTEX by SW 8260C

Prep Method: 5035A

Analyst: SAD

% Moist:

Tech: SAD

Seq Number: 3093702

Date Prep: 06.26.19 12.00

Subcontractor: SUB: T104704215-19-29

Prep seq: 7680828

Parameter	CAS Number	Result	MQL	SDL	Units	Analysis Date	Flag	Dil Factor
Benzene	71-43-2	<0.000191	0.000992	0.000191	mg/kg	06.26.19 14:04	U	1
Toluene	108-88-3	<0.000128	0.000992	0.000128	mg/kg	06.26.19 14:04	U	1
Ethylbenzene	100-41-4	<0.0000948	0.000992	0.0000948	mg/kg	06.26.19 14:04	U	1
m,p-Xylenes	179601-23-1	<0.000359	0.00198	0.000359	mg/kg	06.26.19 14:04	U	1
o-Xylene	95-47-6	<0.000227	0.000992	0.000227	mg/kg	06.26.19 14:04	U	1
Total Xylenes	1330-20-7	<0.000227		0.000227	mg/kg	06.26.19 14:04	U	
Total BTEX		<0.0000948		0.0000948	mg/kg	06.26.19 14:04	U	

Surrogate	% Recovery	Limits	Units	Analysis Date	Flag
Dibromofluoromethane	105	73 - 132	%		
1,2-Dichloroethane-D4	93	73 - 124	%		
Toluene-D8	96	69 - 124	%		
4-Bromofluorobenzene	97	58 - 152	%		



Certificate of Analytical Results

627901



Tasman Geosciences, LLC, Hobbs, NM
Anderson Ranch Rec

Sample Id: **E @ 10'** Matrix: Soil Sample Depth: 10 ft
Lab Sample Id: 627901-003 Date Collected: 06.13.19 12.00 Date Received: 06.17.19 07.25
Analytical Method: Inorganic Anions by EPA 300/300.1 Prep Method: E300P
Analyst: CHE % Moist: Tech: CHE
Seq Number: 3092967 Date Prep: 06.19.19 09.10
Prep seq: 7680203

Parameter	CAS Number	Result	MQL	SDL	Units	Analysis Date	Flag	Dil Factor
Chloride	16887-00-6	10.8	4.97	0.853	mg/kg	06.19.19 15:51		1

Analytical Method: TPH by SW8015 Mod Prep Method: 1005
Analyst: ARM % Moist: Tech: ARM
Seq Number: 3092646 Date Prep: 06.17.19 12.00
Prep seq: 7680153

Parameter	CAS Number	Result	MQL	SDL	Units	Analysis Date	Flag	Dil Factor
Gasoline Range Hydrocarbons (GRO)	PHC610	13.9	15.0	7.99	mg/kg	06.18.19 00:57	J	1
Diesel Range Organics (DRO)	C10C28DRO	10.9	15.0	8.11	mg/kg	06.18.19 00:57	J	1
Motor Oil Range Hydrocarbons (MRO)	PHCG2835	<8.11	15.0	8.11	mg/kg	06.18.19 00:57	U	1
Total TPH	PHC635	24.8		7.99	mg/kg	06.18.19 00:57		

Surrogate	% Recovery	Limits	Units	Analysis Date	Flag
1-Chlorooctane	149	70 - 135	%		**
o-Terphenyl	133	70 - 135	%		



Certificate of Analytical Results

627901



Tasman Geosciences, LLC, Hobbs, NM
Anderson Ranch Rec

Sample Id: E @ 10'

Matrix: Soil

Sample Depth: 10 ft

Lab Sample Id: 627901-003

Date Collected: 06.13.19 12.00

Date Received: 06.17.19 07.25

Analytical Method: BTEX by SW 8260C

Prep Method: 5035A

Analyst: SAD

% Moist:

Tech: SAD

Seq Number: 3093702

Date Prep: 06.26.19 12.00

Subcontractor: SUB: T104704215-19-29

Prep seq: 7680828

Parameter	CAS Number	Result	MQL	SDL	Units	Analysis Date	Flag	Dil Factor
Benzene	71-43-2	<0.000191	0.000990	0.000191	mg/kg	06.26.19 14:29	U	1
Toluene	108-88-3	<0.000128	0.000990	0.000128	mg/kg	06.26.19 14:29	U	1
Ethylbenzene	100-41-4	<0.0000946	0.000990	0.0000946	mg/kg	06.26.19 14:29	U	1
m,p-Xylenes	179601-23-1	<0.000358	0.00198	0.000358	mg/kg	06.26.19 14:29	U	1
o-Xylene	95-47-6	<0.000227	0.000990	0.000227	mg/kg	06.26.19 14:29	U	1
Total Xylenes	1330-20-7	<0.000227		0.000227	mg/kg	06.26.19 14:29	U	
Total BTEX		<0.0000946		0.0000946	mg/kg	06.26.19 14:29	U	

Surrogate	% Recovery	Limits	Units	Analysis Date	Flag
Dibromofluoromethane	101	73 - 132	%		
1,2-Dichloroethane-D4	111	73 - 124	%		
Toluene-D8	95	69 - 124	%		
4-Bromofluorobenzene	92	58 - 152	%		



Certificate of Analytical Results

627901



Tasman Geosciences, LLC, Hobbs, NM
Anderson Ranch Rec

Sample Id: **W @ 10'**

Matrix: Soil

Sample Depth: 10 ft

Lab Sample Id: 627901-004

Date Collected: 06.13.19 13.00

Date Received: 06.17.19 07.25

Analytical Method: Inorganic Anions by EPA 300/300.1

Prep Method: E300P

Analyst: CHE

% Moist:

Tech: CHE

Seq Number: 3092967

Date Prep: 06.19.19 09.10

Prep seq: 7680203

Parameter	CAS Number	Result	MQL	SDL	Units	Analysis Date	Flag	Dil Factor
Chloride	16887-00-6	2.12	4.97	0.853	mg/kg	06.19.19 16:13	J	1

Analytical Method: TPH by SW8015 Mod

Prep Method: 1005

Analyst: ARM

% Moist:

Tech: ARM

Seq Number: 3092646

Date Prep: 06.17.19 12.00

Prep seq: 7680153

Parameter	CAS Number	Result	MQL	SDL	Units	Analysis Date	Flag	Dil Factor
Gasoline Range Hydrocarbons (GRO)	PHC610	13.2	15.0	8.00	mg/kg	06.18.19 01:21	J	1
Diesel Range Organics (DRO)	C10C28DRO	10.2	15.0	8.13	mg/kg	06.18.19 01:21	J	1
Motor Oil Range Hydrocarbons (MRO)	PHCG2835	<8.13	15.0	8.13	mg/kg	06.18.19 01:21	U	1
Total TPH	PHC635	23.4		8.00	mg/kg	06.18.19 01:21		

Surrogate	% Recovery	Limits	Units	Analysis Date	Flag
1-Chlorooctane	147	70 - 135	%		**
o-Terphenyl	116	70 - 135	%		



Certificate of Analytical Results

627901



Tasman Geosciences, LLC, Hobbs, NM
Anderson Ranch Rec

Sample Id: **W @ 10'**

Matrix: Soil

Sample Depth: 10 ft

Lab Sample Id: 627901-004

Date Collected: 06.13.19 13.00

Date Received: 06.17.19 07.25

Analytical Method: BTEX by SW 8260C

Prep Method: 5035A

Analyst: SAD

% Moist:

Tech: SAD

Seq Number: 3093702

Date Prep: 06.26.19 12.00

Subcontractor: SUB: T104704215-19-29

Prep seq: 7680828

Parameter	CAS Number	Result	MQL	SDL	Units	Analysis Date	Flag	Dil Factor
Benzene	71-43-2	<0.000194	0.00101	0.000194	mg/kg	06.26.19 14:53	U	1
Toluene	108-88-3	<0.000130	0.00101	0.000130	mg/kg	06.26.19 14:53	U	1
Ethylbenzene	100-41-4	<0.0000961	0.00101	0.0000961	mg/kg	06.26.19 14:53	U	1
m,p-Xylenes	179601-23-1	<0.000364	0.00201	0.000364	mg/kg	06.26.19 14:53	U	1
o-Xylene	95-47-6	<0.000231	0.00101	0.000231	mg/kg	06.26.19 14:53	U	1
Total Xylenes	1330-20-7	<0.000231		0.000231	mg/kg	06.26.19 14:53	U	
Total BTEX		<0.0000961		0.0000961	mg/kg	06.26.19 14:53	U	

Surrogate	% Recovery	Limits	Units	Analysis Date	Flag
Dibromofluoromethane	103	73 - 132	%		
1,2-Dichloroethane-D4	128	73 - 124	%		**
Toluene-D8	95	69 - 124	%		
4-Bromofluorobenzene	93	58 - 152	%		



Certificate of Analytical Results

627901



Tasman Geosciences, LLC, Hobbs, NM
Anderson Ranch Rec

Sample Id: **7680153-1-BLK**

Matrix: Solid

Sample Depth:

Lab Sample Id: 7680153-1-BLK

Date Collected:

Date Received:

Analytical Method: TPH by SW8015 Mod

Prep Method: 1005

Analyst: ARM

% Moist:

Tech: ARM

Seq Number: 3092646

Date Prep: 06.17.19 12.00

Prep seq: 7680153

Parameter	CAS Number	Result	MQL	SDL	Units	Analysis Date	Flag	Dil Factor
Gasoline Range Hydrocarbons (GRO)	PHC610	<8.00	15.0	8.00	mg/kg	06.17.19 14:53	U	1
Diesel Range Organics (DRO)	C10C28DRO	<8.13	15.0	8.13	mg/kg	06.17.19 14:53	U	1
Motor Oil Range Hydrocarbons (MRO)	PHCG2835	<8.13	15.0	8.13	mg/kg	06.17.19 14:53	U	1
Total TPH	PHC635	<8.00		8.00	mg/kg	06.17.19 14:53	U	

Surrogate	% Recovery	Limits	Units	Analysis Date	Flag
1-Chlorooctane	127	70 - 135	%		
o-Terphenyl	108	70 - 135	%		

Sample Id: **7680203-1-BLK**

Matrix: Solid

Sample Depth:

Lab Sample Id: 7680203-1-BLK

Date Collected:

Date Received:

Analytical Method: Inorganic Anions by EPA 300/300.1

Prep Method: E300P

Analyst: CHE

% Moist:

Tech: CHE

Seq Number: 3092967

Date Prep: 06.19.19 09.10

Prep seq: 7680203

Parameter	CAS Number	Result	MQL	SDL	Units	Analysis Date	Flag	Dil Factor
Chloride	16887-00-6	<0.858	5.00	0.858	mg/kg	06.19.19 09:18	U	1



Certificate of Analytical Results

627901



Tasman Geosciences, LLC, Hobbs, NM
Anderson Ranch Rec

Sample Id: **7680828-1-BLK**

Matrix: Solid

Sample Depth:

Lab Sample Id: 7680828-1-BLK

Date Collected:

Date Received:

Analytical Method: BTEX by SW 8260C

Prep Method: 5035A

Analyst: SAD

% Moist:

Tech: SAD

Seq Number: 3093702

Date Prep: 06.26.19 11.00

Subcontractor: SUB: T104704215-19-29

Prep seq: 7680828

Parameter	CAS Number	Result	MQL	SDL	Units	Analysis Date	Flag	Dil Factor
Benzene	71-43-2	<0.000192	0.00100	0.000192	mg/kg	06.26.19 13:15	U	1
Toluene	108-88-3	<0.000129	0.00100	0.000129	mg/kg	06.26.19 13:15	U	1
Ethylbenzene	100-41-4	<0.0000955	0.00100	0.0000955	mg/kg	06.26.19 13:15	U	1
m,p-Xylenes	179601-23-1	<0.000362	0.00200	0.000362	mg/kg	06.26.19 13:15	U	1
o-Xylene	95-47-6	<0.000229	0.00100	0.000229	mg/kg	06.26.19 13:15	U	1
Total Xylenes	1330-20-7	<0.000229		0.000229	mg/kg	06.26.19 13:15	U	
Total BTEX		<0.0000955		0.0000955	mg/kg	06.26.19 13:15	U	

Surrogate	% Recovery	Limits	Units	Analysis Date	Flag
Dibromofluoromethane	89	73 - 132	%		
1,2-Dichloroethane-D4	100	73 - 124	%		
Toluene-D8	95	69 - 124	%		
4-Bromofluorobenzene	91	58 - 152	%		



Flagging Criteria



- X** In our quality control review of the data a QC deficiency was observed and flagged as noted. MS/MSD recoveries were found to be outside of the laboratory control limits due to possible matrix /chemical interference, or a concentration of target analyte high enough to affect the recovery of the spike concentration. This condition could also affect the relative percent difference in the MS/MSD.
- B** A target analyte or common laboratory contaminant was identified in the method blank. Its presence indicates possible field or laboratory contamination.
- D** The sample(s) were diluted due to targets detected over the highest point of the calibration curve, or due to matrix interference. Dilution factors are included in the final results. The result is from a diluted sample.
- E** The data exceeds the upper calibration limit; therefore, the concentration is reported as estimated.
- F** RPD exceeded lab control limits.
- J** The target analyte was positively identified below the quantitation limit and above the detection limit.
- U** Analyte was not detected.
- L** The LCS data for this analytical batch was reported below the laboratory control limits for this analyte. The department supervisor and QA Director reviewed data. The samples were either reanalyzed or flagged as estimated concentrations.
- H** The LCS data for this analytical batch was reported above the laboratory control limits. Supporting QC Data were reviewed by the Department Supervisor and QA Director. Data were determined to be valid for reporting.
- K** Sample analyzed outside of recommended hold time.
- JN** A combination of the "N" and the "J" qualifier. The analysis indicates that the analyte is "tentatively identified" and the associated numerical value may not be consistent with the amount actually present in the environmental sample.

** Surrogate recovered outside laboratory control limit.

BRL Below Reporting Limit.

RL Reporting Limit

MDL Method Detection Limit **SDL** Sample Detection Limit **LOD** Limit of Detection

PQL Practical Quantitation Limit **MQL** Method Quantitation Limit **LOQ** Limit of Quantitation

DL Method Detection Limit

NC Non-Calculable

SMP Client Sample **BLK** Method Blank

BKS/LCS Blank Spike/Laboratory Control Sample **BKSD/LCSD** Blank Spike Duplicate/Laboratory Control Sample Duplicate

MD/SD Method Duplicate/Sample Duplicate **MS** Matrix Spike **MSD:** Matrix Spike Duplicate

+ NELAC certification not offered for this compound.

* (Next to analyte name or method description) = Outside XENCO's scope of NELAC accreditation



Form 2 - Surrogate Recoveries

Project Name: Anderson Ranch Rec

Work Orders : 627901,

Project ID:

Lab Batch #: 3093702

Sample: 7680828-1-BKS / BKS

Batch: 1 Matrix: Solid

Units: mg/kg

Date Analyzed: 06/26/19 10:50

SURROGATE RECOVERY STUDY

BTEX by SW 8260C Analytes	Amount Found [A]	True Amount [B]	Recovery %R [D]	Control Limits %R	Flags
Dibromofluoromethane	0.0458	0.0500	92	73-132	
1,2-Dichloroethane-D4	0.0486	0.0500	97	73-124	
Toluene-D8	0.0483	0.0500	97	69-124	
4-Bromofluorobenzene	0.0461	0.0500	92	58-152	

Lab Batch #: 3093702

Sample: 7680828-1-BSD / BSD

Batch: 1 Matrix: Solid

Units: mg/kg

Date Analyzed: 06/26/19 11:15

SURROGATE RECOVERY STUDY

BTEX by SW 8260C Analytes	Amount Found [A]	True Amount [B]	Recovery %R [D]	Control Limits %R	Flags
Dibromofluoromethane	0.0470	0.0500	94	73-132	
1,2-Dichloroethane-D4	0.0487	0.0500	97	73-124	
Toluene-D8	0.0488	0.0500	98	69-124	
4-Bromofluorobenzene	0.0472	0.0500	94	58-152	

Lab Batch #: 3093702

Sample: 627901-001 S / MS

Batch: 1 Matrix: Soil

Units: mg/kg

Date Analyzed: 06/26/19 11:39

SURROGATE RECOVERY STUDY

BTEX by SW 8260C Analytes	Amount Found [A]	True Amount [B]	Recovery %R [D]	Control Limits %R	Flags
Dibromofluoromethane	0.0502	0.0500	100	73-132	
1,2-Dichloroethane-D4	0.0478	0.0500	96	73-124	
Toluene-D8	0.0487	0.0500	97	69-124	
4-Bromofluorobenzene	0.0476	0.0500	95	58-152	

Lab Batch #: 3093702

Sample: 627901-001 SD / MSD

Batch: 1 Matrix: Soil

Units: mg/kg

Date Analyzed: 06/26/19 12:03

SURROGATE RECOVERY STUDY

BTEX by SW 8260C Analytes	Amount Found [A]	True Amount [B]	Recovery %R [D]	Control Limits %R	Flags
Dibromofluoromethane	0.0461	0.0500	92	73-132	
1,2-Dichloroethane-D4	0.0480	0.0500	96	73-124	
Toluene-D8	0.0493	0.0500	99	69-124	
4-Bromofluorobenzene	0.0467	0.0500	93	58-152	

* Surrogate outside of Laboratory QC limits

** Surrogates outside limits; data and surrogates confirmed by reanalysis

*** Poor recoveries due to dilution

Surrogate Recovery [D] = $100 * A / B$

All results are based on MDL and validated for QC purposes.

Form 2 - Surrogate Recoveries**Project Name: Anderson Ranch Rec****Work Orders :** 627901,**Project ID:****Lab Batch #:** 3093702**Sample:** 7680828-1-BLK / BLK**Batch:** 1 **Matrix:** Solid**Units:** mg/kg**Date Analyzed:** 06/26/19 13:15**SURROGATE RECOVERY STUDY**

BTEX by SW 8260C	Amount Found [A]	True Amount [B]	Recovery %R [D]	Control Limits %R	Flags
Analytes					
Dibromofluoromethane	0.0447	0.0500	89	73-132	
1,2-Dichloroethane-D4	0.0500	0.0500	100	73-124	
Toluene-D8	0.0475	0.0500	95	69-124	
4-Bromofluorobenzene	0.0453	0.0500	91	58-152	

Lab Batch #: 3092646**Sample:** 7680153-1-BLK / BLK**Batch:** 1 **Matrix:** Solid**Units:** mg/kg**Date Analyzed:** 06/17/19 14:53**SURROGATE RECOVERY STUDY**

TPH by SW8015 Mod	Amount Found [A]	True Amount [B]	Recovery %R [D]	Control Limits %R	Flags
Analytes					
1-Chlorooctane	127	100	127	70-135	
o-Terphenyl	54.2	50.0	108	70-135	

Lab Batch #: 3092646**Sample:** 7680153-1-BKS / BKS**Batch:** 1 **Matrix:** Solid**Units:** mg/kg**Date Analyzed:** 06/17/19 15:17**SURROGATE RECOVERY STUDY**

TPH by SW8015 Mod	Amount Found [A]	True Amount [B]	Recovery %R [D]	Control Limits %R	Flags
Analytes					
1-Chlorooctane	116	100	116	70-135	
o-Terphenyl	47.0	50.0	94	70-135	

Lab Batch #: 3092646**Sample:** 7680153-1-BSD / BSD**Batch:** 1 **Matrix:** Solid**Units:** mg/kg**Date Analyzed:** 06/17/19 15:42**SURROGATE RECOVERY STUDY**

TPH by SW8015 Mod	Amount Found [A]	True Amount [B]	Recovery %R [D]	Control Limits %R	Flags
Analytes					
1-Chlorooctane	118	100	118	70-135	
o-Terphenyl	52.4	50.0	105	70-135	

* Surrogate outside of Laboratory QC limits

** Surrogates outside limits; data and surrogates confirmed by reanalysis

*** Poor recoveries due to dilution

Surrogate Recovery [D] = $100 * A / B$

All results are based on MDL and validated for QC purposes.



Form 2 - Surrogate Recoveries

Project Name: Anderson Ranch Rec

Work Orders : 627901,

Project ID:

Lab Batch #: 3092646

Sample: 627897-001 S / MS

Batch: 1 Matrix: Soil

Units: mg/kg

Date Analyzed: 06/17/19 16:41

SURROGATE RECOVERY STUDY

TPH by SW8015 Mod Analytes	Amount Found [A]	True Amount [B]	Recovery %R [D]	Control Limits %R	Flags
1-Chlorooctane	147	100	147	70-135	**
o-Terphenyl	63.2	50.0	126	70-135	

Lab Batch #: 3092646

Sample: 627897-001 SD / MSD

Batch: 1 Matrix: Soil

Units: mg/kg

Date Analyzed: 06/17/19 17:06

SURROGATE RECOVERY STUDY

TPH by SW8015 Mod Analytes	Amount Found [A]	True Amount [B]	Recovery %R [D]	Control Limits %R	Flags
1-Chlorooctane	151	99.9	151	70-135	**
o-Terphenyl	72.7	50.0	145	70-135	**

* Surrogate outside of Laboratory QC limits

** Surrogates outside limits; data and surrogates confirmed by reanalysis

*** Poor recoveries due to dilution

Surrogate Recovery [D] = $100 * A / B$

All results are based on MDL and validated for QC purposes.



BS / BSD Recoveries



Project Name: Anderson Ranch Rec

Work Order #: 627901

Project ID:

Analyst: SAD

Date Prepared: 06/26/2019

Date Analyzed: 06/26/2019

Lab Batch ID: 3093702

Sample: 7680828-1-BKS

Batch #: 1

Matrix: Solid

Units: mg/kg

BLANK /BLANK SPIKE / BLANK SPIKE DUPLICATE RECOVERY STUDY

BTEX by SW 8260C	Blank Sample Result [A]	Spike Added [B]	Blank Spike Result [C]	Blank Spike %R [D]	Spike Added [E]	Blank Spike Duplicate Result [F]	Blk. Spk Dup. %R [G]	RPD %	Control Limits %R	Control Limits %RPD	Flag
Analytes											
Benzene	<0.000192	0.0500	0.0538	108	0.0500	0.0428	86	23	62-132	25	
Toluene	<0.000129	0.0500	0.0512	102	0.0500	0.0423	85	19	66-124	25	
Ethylbenzene	<0.0000955	0.0500	0.0526	105	0.0500	0.0415	83	24	71-134	25	
m,p-Xylenes	<0.000362	0.100	0.106	106	0.100	0.0847	85	22	69-128	25	
o-Xylene	<0.000229	0.0500	0.0520	104	0.0500	0.0435	87	18	72-131	25	

Analyst: CHE

Date Prepared: 06/19/2019

Date Analyzed: 06/19/2019

Lab Batch ID: 3092967

Sample: 7680203-1-BKS

Batch #: 1

Matrix: Solid

Units: mg/kg

BLANK /BLANK SPIKE / BLANK SPIKE DUPLICATE RECOVERY STUDY

Inorganic Anions by EPA 300/300.1	Blank Sample Result [A]	Spike Added [B]	Blank Spike Result [C]	Blank Spike %R [D]	Spike Added [E]	Blank Spike Duplicate Result [F]	Blk. Spk Dup. %R [G]	RPD %	Control Limits %R	Control Limits %RPD	Flag
Analytes											
Chloride	<0.858	250	243	97	250	243	97	0	90-110	20	

Relative Percent Difference RPD = $200 * |(C-F)/(C+F)|$ Blank Spike Recovery [D] = $100 * (C)/[B]$ Blank Spike Duplicate Recovery [G] = $100 * (F)/[E]$

All results are based on MDL and Validated for QC Purposes



BS / BSD Recoveries



Project Name: Anderson Ranch Rec

Work Order #: 627901

Project ID:

Analyst: ARM

Date Prepared: 06/17/2019

Date Analyzed: 06/17/2019

Lab Batch ID: 3092646

Sample: 7680153-1-BKS

Batch #: 1

Matrix: Solid

Units: mg/kg

BLANK /BLANK SPIKE / BLANK SPIKE DUPLICATE RECOVERY STUDY

TPH by SW8015 Mod Analytes	Blank Sample Result [A]	Spike Added [B]	Blank Spike Result [C]	Blank Spike %R [D]	Spike Added [E]	Blank Spike Duplicate Result [F]	Blk. Spk Dup. %R [G]	RPD %	Control Limits %R	Control Limits %RPD	Flag
Gasoline Range Hydrocarbons (GRO)	<8.00	1000	1020	102	1000	1030	103	1	70-135	20	
Diesel Range Organics (DRO)	<8.13	1000	988	99	1000	1050	105	6	70-135	20	

Relative Percent Difference RPD = $200 * |(C-F)/(C+F)|$ Blank Spike Recovery [D] = $100 * (C)/[B]$ Blank Spike Duplicate Recovery [G] = $100 * (F)/[E]$

All results are based on MDL and Validated for QC Purposes



Form 3 - MS / MSD Recoveries



Project Name: Anderson Ranch Rec

Work Order #: 627901

Project ID:

Lab Batch ID: 3093702

QC- Sample ID: 627901-001 S

Batch #: 1 Matrix: Soil

Date Analyzed: 06/26/2019

Date Prepared: 06/26/2019

Analyst: SAD

Reporting Units: mg/kg

MATRIX SPIKE / MATRIX SPIKE DUPLICATE RECOVERY STUDY

BTEX by SW 8260C Analytes	Parent Sample Result [A]	Spike Added [B]	Spiked Sample Result [C]	Spiked Sample %R [D]	Spike Added [E]	Duplicate Spiked Sample Result [F]	Spiked Dup. %R [G]	RPD %	Control Limits %R	Control Limits %RPD	Flag
Benzene	<0.000193	0.0501	0.0452	90	0.0497	0.0405	81	11	62-132	25	
Toluene	<0.000130	0.0501	0.0416	83	0.0497	0.0387	78	7	66-124	25	
Ethylbenzene	<0.0000957	0.0501	0.0435	87	0.0497	0.0378	76	14	71-134	25	
m,p-Xylenes	<0.000362	0.100	0.0874	87	0.0994	0.0756	76	14	69-128	25	
o-Xylene	<0.000230	0.0501	0.0435	87	0.0497	0.0379	76	14	72-131	25	

Lab Batch ID: 3092967

QC- Sample ID: 627896-018 S

Batch #: 1 Matrix: Soil

Date Analyzed: 06/19/2019

Date Prepared: 06/19/2019

Analyst: CHE

Reporting Units: mg/kg

MATRIX SPIKE / MATRIX SPIKE DUPLICATE RECOVERY STUDY

Inorganic Anions by EPA 300/300.1 Analytes	Parent Sample Result [A]	Spike Added [B]	Spiked Sample Result [C]	Spiked Sample %R [D]	Spike Added [E]	Duplicate Spiked Sample Result [F]	Spiked Dup. %R [G]	RPD %	Control Limits %R	Control Limits %RPD	Flag
Chloride	181	251	422	96	251	422	96	0	90-110	20	

Lab Batch ID: 3092967

QC- Sample ID: 627901-001 S

Batch #: 1 Matrix: Soil

Date Analyzed: 06/19/2019

Date Prepared: 06/19/2019

Analyst: CHE

Reporting Units: mg/kg

MATRIX SPIKE / MATRIX SPIKE DUPLICATE RECOVERY STUDY

Inorganic Anions by EPA 300/300.1 Analytes	Parent Sample Result [A]	Spike Added [B]	Spiked Sample Result [C]	Spiked Sample %R [D]	Spike Added [E]	Duplicate Spiked Sample Result [F]	Spiked Dup. %R [G]	RPD %	Control Limits %R	Control Limits %RPD	Flag
Chloride	30.7	251	292	104	251	293	105	0	90-110	20	

Matrix Spike Percent Recovery $[D] = 100 * (C - A) / B$
 Relative Percent Difference $RPD = 200 * |(C - F) / (C + F)|$

Matrix Spike Duplicate Percent Recovery $[G] = 100 * (F - A) / E$

ND = Not Detected, J = Present Below Reporting Limit, B = Present in Blank, NR = Not Requested, I = Interference, NA = Not Applicable

N = See Narrative, EQL = Estimated Quantitation Limit, NC = Non Calculable - Sample amount is > 4 times the amount spiked.



Form 3 - MS / MSD Recoveries



Project Name: Anderson Ranch Rec

Work Order # : 627901

Project ID:

Lab Batch ID: 3092646

QC- Sample ID: 627897-001 S

Batch #: 1 Matrix: Soil

Date Analyzed: 06/17/2019

Date Prepared: 06/17/2019

Analyst: ARM

Reporting Units: mg/kg

MATRIX SPIKE / MATRIX SPIKE DUPLICATE RECOVERY STUDY

TPH by SW8015 Mod Analytes	Parent Sample Result [A]	Spike Added [B]	Spiked Sample Result [C]	Spiked Sample %R [D]	Spike Added [E]	Duplicate Spiked Sample Result [F]	Spiked Dup. %R [G]	RPD %	Control Limits %R	Control Limits %RPD	Flag
Gasoline Range Hydrocarbons (GRO)	12.9	1000	1200	119	999	1170	116	3	70-135	20	
Diesel Range Organics (DRO)	18.3	1000	1190	117	999	1150	113	3	70-135	20	

Matrix Spike Percent Recovery $[D] = 100 * (C - A) / B$
 Relative Percent Difference $RPD = 200 * |(C - F) / (C + F)|$

Matrix Spike Duplicate Percent Recovery $[G] = 100 * (F - A) / E$



ND = Not Detected, J = Present Below Reporting Limit, B = Present in Blank, NR = Not Requested, I = Interference, NA = Not Applicable
 N = See Narrative, EQL = Estimated Quantitation Limit, NC = Non Calculable - Sample amount is > 4 times the amount spiked.



107901

Page 1 of 1

[illegible]

Relinquished by: (Signature)	Received by: (Signature)	Date/Time	Relinquished by: (Signature)	Received by: (Signature)	Date/Time
		6/14 12:59			6/14 1:30
		6/17/19			
		0725			

Revised Date 05/14/18 Rev. 2011

Inter-Office Shipment

IOS Number : **42135**

Date/Time: 06.24.2019 14:49 Created by: Jessica Kramer
 Lab# From: **Midland** Delivery Priority:
 Lab# To: **Houston** Air Bill No.: 775553778262

Please send report to: John Builes
 Address: 1211 W. Florida Ave
 E-Mail: john.builes@xenco.com

Sample Id	Matrix	Client Sample Id	Sample Collection	Method	Method Name	Lab Due	HT Due	PM	Analytes	Sign
627901-001	S	N @ 10'	06.13.2019 10:00	SW8260CBTEX	BTEX by SW 8260C	06.21.2019	06.27.2019 10:00	JHB	BZ BZME EBZ XYLENE	
627901-002	S	S @ 10'	06.13.2019 11:00	SW8260CBTEX	BTEX by SW 8260C	06.21.2019	06.27.2019 11:00	JHB	BZ BZME EBZ XYLENE	
627901-003	S	E @ 10'	06.13.2019 12:00	SW8260CBTEX	BTEX by SW 8260C	06.21.2019	06.27.2019 12:00	JHB	BZ BZME EBZ XYLENE	
627901-004	S	W @ 10'	06.13.2019 13:00	SW8260CBTEX	BTEX by SW 8260C	06.21.2019	06.27.2019 13:00	JHB	BZ BZME EBZ XYLENE	

Inter Office Shipment or Sample Comments:

Relinquished By: 
 Jessica Kramer
 Date Relinquished: 06.24.2019

Received By: 
 Ashly Kowalski
 Date Received: 06.25.2019 09:40
 Cooler Temperature: 0.6



XENCO Laboratories



Inter Office Report- Sample Receipt Checklist

Sent To: Houston

IOS #: 42135

Acceptable Temperature Range: 0 - 6 degC

Air and Metal samples Acceptable Range: Ambient

Temperature Measuring device used : HOU-068

Sent By: Jessica Kramer

Date Sent: 06.24.2019 02.49 PM

Received By: Ashly Kowalski

Date Received: 06.25.2019 09.40 AM

Sample Receipt Checklist

Comments

#1 *Temperature of cooler(s)?	.6
#2 *Shipping container in good condition?	Yes
#3 *Samples received with appropriate temperature?	Yes
#4 *Custody Seals intact on shipping container/ cooler?	Yes
#5 *Custody Seals Signed and dated for Containers/coolers	Yes
#6 *IOS present?	Yes
#7 Any missing/extra samples?	No
#8 IOS agrees with sample label(s)/matrix?	Yes
#9 Sample matrix/ properties agree with IOS?	Yes
#10 Samples in proper container/ bottle?	Yes
#11 Samples properly preserved?	Yes
#12 Sample container(s) intact?	Yes
#13 Sufficient sample amount for indicated test(s)?	Yes
#14 All samples received within hold time?	Yes

* Must be completed for after-hours delivery of samples prior to placing in the refrigerator

NonConformance:

Corrective Action Taken:

Nonconformance Documentation

Contact: _____ Contacted by : _____ Date: _____

Checklist reviewed by:

Ashly Kowalski

Date: 06.25.2019



XENCO Laboratories

Prelogin/Nonconformance Report- Sample Log-In

Client: Tasman Geosciences, LLC

Date/ Time Received: 06/17/2019 07:25:00 AM

Work Order #: 627901

Acceptable Temperature Range: 0 - 6 degC

Air and Metal samples Acceptable Range: Ambient

Temperature Measuring device used : R8

Sample Receipt Checklist

Comments

#1 *Temperature of cooler(s)?	0
#2 *Shipping container in good condition?	Yes
#3 *Samples received on ice?	Yes
#4 *Custody Seals intact on shipping container/ cooler?	N/A
#5 Custody Seals intact on sample bottles?	N/A
#6 *Custody Seals Signed and dated?	N/A
#7 *Chain of Custody present?	Yes
#8 Any missing/extra samples?	No
#9 Chain of Custody signed when relinquished/ received?	Yes
#10 Chain of Custody agrees with sample labels/matrix?	Yes
#11 Container label(s) legible and intact?	Yes
#12 Samples in proper container/ bottle?	Yes
#13 Samples properly preserved?	Yes
#14 Sample container(s) intact?	Yes
#15 Sufficient sample amount for indicated test(s)?	Yes
#16 All samples received within hold time?	Yes
#17 Subcontract of sample(s)?	N/A
#18 Water VOC samples have zero headspace?	N/A

* Must be completed for after-hours delivery of samples prior to placing in the refrigerator

Analyst:

PH Device/Lot#:

Checklist completed by:

Brianna Teel

Date: 06/17/2019

Checklist reviewed by:

John Builes

Date: 06/18/2019



PHONE (575) 393-2326 ° 101 E. MARLAND ° HOBBS, NM 88240

January 03, 2020

SYLWIA REYNOLDS

DEAN

12600 W. COUNTY ROAD 91

MIDLAND, TX 79707

RE: ANDERSON RANCH

Enclosed are the results of analyses for samples received by the laboratory on 12/27/19 13:25.

Cardinal Laboratories is accredited through Texas NELAP under certificate number T104704398-19-12. Accreditation applies to drinking water, non-potable water and solid and chemical materials. All accredited analytes are denoted by an asterisk (*). For a complete list of accredited analytes and matrices visit the TCEQ website at www.tceq.texas.gov/field/qa/lab_accred_certif.html.

Cardinal Laboratories is accredited through the State of Colorado Department of Public Health and Environment for:

Method EPA 552.2	Haloacetic Acids (HAA-5)
Method EPA 524.2	Total Trihalomethanes (TTHM)
Method EPA 524.4	Regulated VOCs (V1, V2, V3)

Accreditation applies to public drinking water matrices.

This report meets NELAP requirements and is made up of a cover page, analytical results, and a copy of the original chain-of-custody. If you have any questions concerning this report, please feel free to contact me.

Sincerely,

A handwritten signature in black ink that reads "Celey D. Keene". The signature is written in a cursive, flowing style.

Celey D. Keene

Lab Director/Quality Manager



PHONE (575) 393-2326 ° 101 E. MARLAND ° HOBBS, NM 88240

Analytical Results For:

DEAN
 SYLWIA REYNOLDS
 12600 W. COUNTY ROAD 91
 MIDLAND TX, 79707
 Fax To:

Received: 12/27/2019
 Reported: 01/03/2020
 Project Name: ANDERSON RANCH
 Project Number: PP-9115
 Project Location: PLAINS - LEA COUNTY

Sampling Date: 12/26/2019
 Sampling Type: Soil
 Sampling Condition: Cool & Intact
 Sample Received By: Jodi Henson

Sample ID: BH-1 @ 4' (H904304-01)

BTEX 8021B		mg/kg		Analyzed By: MS					
Analyte	Result	Reporting Limit	Analyzed	Method Blank	BS	% Recovery	True Value QC	RPD	Qualifier
Benzene*	<0.050	0.050	12/28/2019	ND	1.67	83.6	2.00	13.4	
Toluene*	<0.050	0.050	12/28/2019	ND	1.66	82.9	2.00	13.1	
Ethylbenzene*	<0.050	0.050	12/28/2019	ND	1.70	84.8	2.00	12.9	
Total Xylenes*	<0.150	0.150	12/28/2019	ND	4.93	82.2	6.00	13.0	
Total BTEX	<0.300	0.300	12/28/2019	ND					

Surrogate: 4-Bromofluorobenzene (PID) 96.5 % 73.3-129

Chloride, SM4500Cl-B		mg/kg		Analyzed By: AC					
Analyte	Result	Reporting Limit	Analyzed	Method Blank	BS	% Recovery	True Value QC	RPD	Qualifier
Chloride	32.0	16.0	12/30/2019	ND	416	104	400	3.77	

TPH 8015M		mg/kg		Analyzed By: MS					
Analyte	Result	Reporting Limit	Analyzed	Method Blank	BS	% Recovery	True Value QC	RPD	Qualifier
GRO C6-C10*	<10.0	10.0	12/29/2019	ND	207	104	200	0.864	
DRO >C10-C28*	<10.0	10.0	12/29/2019	ND	229	115	200	0.741	
EXT DRO >C28-C36	<10.0	10.0	12/29/2019	ND					

Surrogate: 1-Chlorooctane 86.8 % 41-142

Surrogate: 1-Chlorooctadecane 91.0 % 37.6-147

Cardinal Laboratories

*=Accredited Analyte

PLEASE NOTE: Liability and Damages. Cardinal's liability and client's exclusive remedy for any claim arising, whether based in contract or tort, shall be limited to the amount paid by client for analyses. All claims, including those for negligence and any other cause whatsoever shall be deemed waived unless made in writing and received by Cardinal within thirty (30) days after completion of the applicable service. In no event shall Cardinal be liable for incidental or consequential damages, including, without limitation, business interruptions, loss of use, or loss of profits incurred by client, its subsidiaries, affiliates or successors arising out of or related to the performance of the services hereunder by Cardinal, regardless of whether such claim is based upon any of the above stated reasons or otherwise. Results relate only to the samples identified above. This report shall not be reproduced except in full with written approval of Cardinal Laboratories.

Celey D. Keene, Lab Director/Quality Manager



PHONE (575) 393-2326 ° 101 E. MARLAND ° HOBBS, NM 88240

Analytical Results For:

DEAN
 SYLWIA REYNOLDS
 12600 W. COUNTY ROAD 91
 MIDLAND TX, 79707
 Fax To:

Received: 12/27/2019
 Reported: 01/03/2020
 Project Name: ANDERSON RANCH
 Project Number: PP-9115
 Project Location: PLAINS - LEA COUNTY

Sampling Date: 12/26/2019
 Sampling Type: Soil
 Sampling Condition: Cool & Intact
 Sample Received By: Jodi Henson

Sample ID: BH-2 @ 4' (H904304-02)

BTX 8021B		mg/kg		Analyzed By: MS					
Analyte	Result	Reporting Limit	Analyzed	Method Blank	BS	% Recovery	True Value QC	RPD	Qualifier
Benzene*	<0.050	0.050	12/28/2019	ND	1.67	83.6	2.00	13.4	
Toluene*	<0.050	0.050	12/28/2019	ND	1.66	82.9	2.00	13.1	
Ethylbenzene*	<0.050	0.050	12/28/2019	ND	1.70	84.8	2.00	12.9	
Total Xylenes*	<0.150	0.150	12/28/2019	ND	4.93	82.2	6.00	13.0	
Total BTX	<0.300	0.300	12/28/2019	ND					

Surrogate: 4-Bromofluorobenzene (PID) 98.7 % 73.3-129

Chloride, SM4500CI-B		mg/kg		Analyzed By: AC						
Analyte	Result	Reporting Limit	Analyzed	Method Blank	BS	% Recovery	True Value QC	RPD	Qualifier	
Chloride	<16.0	16.0	12/30/2019	ND	416	104	400	3.77		

TPH 8015M		mg/kg		Analyzed By: MS					
Analyte	Result	Reporting Limit	Analyzed	Method Blank	BS	% Recovery	True Value QC	RPD	Qualifier
GRO C6-C10*	<10.0	10.0	12/29/2019	ND	207	104	200	0.864	
DRO >C10-C28*	55.0	10.0	12/29/2019	ND	229	115	200	0.741	
EXT DRO >C28-C36	<10.0	10.0	12/29/2019	ND					

Surrogate: 1-Chlorooctane 78.7 % 41-142

Surrogate: 1-Chlorooctadecane 84.1 % 37.6-147

Cardinal Laboratories

*=Accredited Analyte

PLEASE NOTE: Liability and Damages. Cardinal's liability and client's exclusive remedy for any claim arising, whether based in contract or tort, shall be limited to the amount paid by client for analyses. All claims, including those for negligence and any other cause whatsoever shall be deemed waived unless made in writing and received by Cardinal within thirty (30) days after completion of the applicable service. In no event shall Cardinal be liable for incidental or consequential damages, including, without limitation, business interruptions, loss of use, or loss of profits incurred by client, its subsidiaries, affiliates or successors arising out of or related to the performance of the services hereunder by Cardinal, regardless of whether such claim is based upon any of the above stated reasons or otherwise. Results relate only to the samples identified above. This report shall not be reproduced except in full with written approval of Cardinal Laboratories.

Celey D. Keene, Lab Director/Quality Manager



PHONE (575) 393-2326 ° 101 E. MARLAND ° HOBBS, NM 88240

Analytical Results For:

DEAN
 SYLWIA REYNOLDS
 12600 W. COUNTY ROAD 91
 MIDLAND TX, 79707
 Fax To:

Received: 12/27/2019
 Reported: 01/03/2020
 Project Name: ANDERSON RANCH
 Project Number: PP-9115
 Project Location: PLAINS - LEA COUNTY

Sampling Date: 12/26/2019
 Sampling Type: Soil
 Sampling Condition: Cool & Intact
 Sample Received By: Jodi Henson

Sample ID: BH-3 @ 4' (H904304-03)

BTEx 8021B		mg/kg	Analyzed By: MS					S-04	
Analyte	Result	Reporting Limit	Analyzed	Method Blank	BS	% Recovery	True Value QC	RPD	Qualifier
Benzene*	<0.050	0.050	12/28/2019	ND	1.67	83.6	2.00	13.4	
Toluene*	<0.050	0.050	12/28/2019	ND	1.66	82.9	2.00	13.1	
Ethylbenzene*	0.283	0.050	12/28/2019	ND	1.70	84.8	2.00	12.9	
Total Xylenes*	0.158	0.150	12/28/2019	ND	4.93	82.2	6.00	13.0	
Total BTEX	0.441	0.300	12/28/2019	ND					

Surrogate: 4-Bromofluorobenzene (PID) 181 % 73.3-129

Chloride, SM4500Cl-B		mg/kg	Analyzed By: AC						
Analyte	Result	Reporting Limit	Analyzed	Method Blank	BS	% Recovery	True Value QC	RPD	Qualifier
Chloride	80.0	16.0	12/30/2019	ND	416	104	400	3.77	

TPH 8015M		mg/kg	Analyzed By: MS						
Analyte	Result	Reporting Limit	Analyzed	Method Blank	BS	% Recovery	True Value QC	RPD	Qualifier
GRO C6-C10*	91.1	10.0	12/30/2019	ND	207	104	200	0.864	
DRO >C10-C28*	1710	10.0	12/30/2019	ND	229	115	200	0.741	
EXT DRO >C28-C36	182	10.0	12/30/2019	ND					

Surrogate: 1-Chlorooctane 96.6 % 41-142

Surrogate: 1-Chlorooctadecane 127 % 37.6-147

Cardinal Laboratories

*=Accredited Analyte

PLEASE NOTE: Liability and Damages. Cardinal's liability and client's exclusive remedy for any claim arising, whether based in contract or tort, shall be limited to the amount paid by client for analyses. All claims, including those for negligence and any other cause whatsoever shall be deemed waived unless made in writing and received by Cardinal within thirty (30) days after completion of the applicable service. In no event shall Cardinal be liable for incidental or consequential damages, including, without limitation, business interruptions, loss of use, or loss of profits incurred by client, its subsidiaries, affiliates or successors arising out of or related to the performance of the services hereunder by Cardinal, regardless of whether such claim is based upon any of the above stated reasons or otherwise. Results relate only to the samples identified above. This report shall not be reproduced except in full with written approval of Cardinal Laboratories.

Celey D. Keene, Lab Director/Quality Manager



PHONE (575) 393-2326 ° 101 E. MARLAND ° HOBBS, NM 88240

Analytical Results For:

DEAN
 SYLWIA REYNOLDS
 12600 W. COUNTY ROAD 91
 MIDLAND TX, 79707
 Fax To:

Received: 12/27/2019
 Reported: 01/03/2020
 Project Name: ANDERSON RANCH
 Project Number: PP-9115
 Project Location: PLAINS - LEA COUNTY

Sampling Date: 12/26/2019
 Sampling Type: Soil
 Sampling Condition: Cool & Intact
 Sample Received By: Jodi Henson

Sample ID: BH-4 @ 6' (H904304-04)

BTX 8021B		mg/kg		Analyzed By: MS						
Analyte	Result	Reporting Limit	Analyzed	Method Blank	BS	% Recovery	True Value QC	RPD	Qualifier	
Benzene*	<0.050	0.050	12/28/2019	ND	1.67	83.6	2.00	13.4		
Toluene*	<0.050	0.050	12/28/2019	ND	1.66	82.9	2.00	13.1		
Ethylbenzene*	<0.050	0.050	12/28/2019	ND	1.70	84.8	2.00	12.9		
Total Xylenes*	<0.150	0.150	12/28/2019	ND	4.93	82.2	6.00	13.0		
Total BTX	<0.300	0.300	12/28/2019	ND						

Surrogate: 4-Bromofluorobenzene (PID) 98.4 % 73.3-129

Chloride, SM4500CI-B		mg/kg		Analyzed By: AC					
Analyte	Result	Reporting Limit	Analyzed	Method Blank	BS	% Recovery	True Value QC	RPD	Qualifier
Chloride	272	16.0	12/30/2019	ND	416	104	400	3.77	

TPH 8015M		mg/kg		Analyzed By: MS					
Analyte	Result	Reporting Limit	Analyzed	Method Blank	BS	% Recovery	True Value QC	RPD	Qualifier
GRO C6-C10*	<10.0	10.0	12/30/2019	ND	207	104	200	0.864	
DRO >C10-C28*	<10.0	10.0	12/30/2019	ND	229	115	200	0.741	
EXT DRO >C28-C36	<10.0	10.0	12/30/2019	ND					

Surrogate: 1-Chlorooctane 89.6 % 41-142

Surrogate: 1-Chlorooctadecane 92.8 % 37.6-147

Cardinal Laboratories

*=Accredited Analyte

PLEASE NOTE: Liability and Damages. Cardinal's liability and client's exclusive remedy for any claim arising, whether based in contract or tort, shall be limited to the amount paid by client for analyses. All claims, including those for negligence and any other cause whatsoever shall be deemed waived unless made in writing and received by Cardinal within thirty (30) days after completion of the applicable service. In no event shall Cardinal be liable for incidental or consequential damages, including, without limitation, business interruptions, loss of use, or loss of profits incurred by client, its subsidiaries, affiliates or successors arising out of or related to the performance of the services hereunder by Cardinal, regardless of whether such claim is based upon any of the above stated reasons or otherwise. Results relate only to the samples identified above. This report shall not be reproduced except in full with written approval of Cardinal Laboratories.

Celey D. Keene, Lab Director/Quality Manager



PHONE (575) 393-2326 ° 101 E. MARLAND ° HOBBS, NM 88240

Analytical Results For:

DEAN
 SYLWIA REYNOLDS
 12600 W. COUNTY ROAD 91
 MIDLAND TX, 79707
 Fax To:

Received: 12/27/2019
 Reported: 01/03/2020
 Project Name: ANDERSON RANCH
 Project Number: PP-9115
 Project Location: PLAINS - LEA COUNTY

Sampling Date: 12/26/2019
 Sampling Type: Soil
 Sampling Condition: Cool & Intact
 Sample Received By: Jodi Henson

Sample ID: BH-5 @ 7' (H904304-05)

BTX 8021B		mg/kg		Analyzed By: MS						
Analyte	Result	Reporting Limit	Analyzed	Method Blank	BS	% Recovery	True Value QC	RPD	Qualifier	
Benzene*	<0.050	0.050	12/28/2019	ND	1.67	83.6	2.00	13.4		
Toluene*	<0.050	0.050	12/28/2019	ND	1.66	82.9	2.00	13.1		
Ethylbenzene*	<0.050	0.050	12/28/2019	ND	1.70	84.8	2.00	12.9		
Total Xylenes*	<0.150	0.150	12/28/2019	ND	4.93	82.2	6.00	13.0		
Total BTX	<0.300	0.300	12/28/2019	ND						

Surrogate: 4-Bromofluorobenzene (PID) 98.5 % 73.3-129

Chloride, SM4500Cl-B		mg/kg		Analyzed By: AC					
Analyte	Result	Reporting Limit	Analyzed	Method Blank	BS	% Recovery	True Value QC	RPD	Qualifier
Chloride	96.0	16.0	12/30/2019	ND	416	104	400	3.77	

TPH 8015M		mg/kg		Analyzed By: MS					
Analyte	Result	Reporting Limit	Analyzed	Method Blank	BS	% Recovery	True Value QC	RPD	Qualifier
GRO C6-C10*	<10.0	10.0	12/30/2019	ND	207	104	200	0.864	
DRO >C10-C28*	<10.0	10.0	12/30/2019	ND	229	115	200	0.741	
EXT DRO >C28-C36	<10.0	10.0	12/30/2019	ND					

Surrogate: 1-Chlorooctane 85.8 % 41-142

Surrogate: 1-Chlorooctadecane 88.9 % 37.6-147

Cardinal Laboratories

*=Accredited Analyte

PLEASE NOTE: Liability and Damages. Cardinal's liability and client's exclusive remedy for any claim arising, whether based in contract or tort, shall be limited to the amount paid by client for analyses. All claims, including those for negligence and any other cause whatsoever shall be deemed waived unless made in writing and received by Cardinal within thirty (30) days after completion of the applicable service. In no event shall Cardinal be liable for incidental or consequential damages, including, without limitation, business interruptions, loss of use, or loss of profits incurred by client, its subsidiaries, affiliates or successors arising out of or related to the performance of the services hereunder by Cardinal, regardless of whether such claim is based upon any of the above stated reasons or otherwise. Results relate only to the samples identified above. This report shall not be reproduced except in full with written approval of Cardinal Laboratories.

Celey D. Keene, Lab Director/Quality Manager



PHONE (575) 393-2326 • 101 E. MARLAND • HOBBS, NM 88240

Analytical Results For:

DEAN
 SYLWIA REYNOLDS
 12600 W. COUNTY ROAD 91
 MIDLAND TX, 79707
 Fax To:

Received: 12/27/2019
 Reported: 01/03/2020
 Project Name: ANDERSON RANCH
 Project Number: PP-9115
 Project Location: PLAINS - LEA COUNTY

Sampling Date: 12/26/2019
 Sampling Type: Soil
 Sampling Condition: Cool & Intact
 Sample Received By: Jodi Henson

Sample ID: BH-6 @ 4' (H904304-06)

BTX 8021B		mg/kg		Analyzed By: MS						
Analyte	Result	Reporting Limit	Analyzed	Method Blank	BS	% Recovery	True Value QC	RPD	Qualifier	
Benzene*	<0.050	0.050	12/30/2019	ND	1.86	93.2	2.00	3.42		
Toluene*	<0.050	0.050	12/30/2019	ND	1.87	93.5	2.00	2.72		
Ethylbenzene*	<0.050	0.050	12/30/2019	ND	1.89	94.7	2.00	3.39		
Total Xylenes*	<0.150	0.150	12/30/2019	ND	5.55	92.5	6.00	3.25		
Total BTX	<0.300	0.300	12/30/2019	ND						

Surrogate: 4-Bromofluorobenzene (PID) 118 % 73.3-129

Chloride, SM4500Cl-B		mg/kg		Analyzed By: AC						
Analyte	Result	Reporting Limit	Analyzed	Method Blank	BS	% Recovery	True Value QC	RPD	Qualifier	
Chloride	208	16.0	12/30/2019	ND	416	104	400	3.77		

TPH 8015M		mg/kg		Analyzed By: MS					
Analyte	Result	Reporting Limit	Analyzed	Method Blank	BS	% Recovery	True Value QC	RPD	Qualifier
GRO C6-C10*	25.1	10.0	12/30/2019	ND	207	104	200	0.864	
DRO >C10-C28*	880	10.0	12/30/2019	ND	229	115	200	0.741	
EXT DRO >C28-C36	89.5	10.0	12/30/2019	ND					

Surrogate: 1-Chlorooctane 89.7 % 41-142

Surrogate: 1-Chlorooctadecane 104 % 37.6-147

Cardinal Laboratories

*=Accredited Analyte

PLEASE NOTE: Liability and Damages. Cardinal's liability and client's exclusive remedy for any claim arising, whether based in contract or tort, shall be limited to the amount paid by client for analyses. All claims, including those for negligence and any other cause whatsoever shall be deemed waived unless made in writing and received by Cardinal within thirty (30) days after completion of the applicable service. In no event shall Cardinal be liable for incidental or consequential damages, including, without limitation, business interruptions, loss of use, or loss of profits incurred by client, its subsidiaries, affiliates or successors arising out of or related to the performance of the services hereunder by Cardinal, regardless of whether such claim is based upon any of the above stated reasons or otherwise. Results relate only to the samples identified above. This report shall not be reproduced except in full with written approval of Cardinal Laboratories.

Celey D. Keene, Lab Director/Quality Manager



PHONE (575) 393-2326 ° 101 E. MARLAND ° HOBBS, NM 88240

Analytical Results For:

DEAN
 SYLWIA REYNOLDS
 12600 W. COUNTY ROAD 91
 MIDLAND TX, 79707
 Fax To:

Received: 12/27/2019
 Reported: 01/03/2020
 Project Name: ANDERSON RANCH
 Project Number: PP-9115
 Project Location: PLAINS - LEA COUNTY

Sampling Date: 12/26/2019
 Sampling Type: Soil
 Sampling Condition: Cool & Intact
 Sample Received By: Jodi Henson

Sample ID: BH-7 @ 4' (H904304-07)

BTEx 8021B		mg/kg		Analyzed By: MS						
Analyte	Result	Reporting Limit	Analyzed	Method Blank	BS	% Recovery	True Value QC	RPD	Qualifier	
Benzene*	<0.050	0.050	12/30/2019	ND	1.86	93.2	2.00	3.42		
Toluene*	<0.050	0.050	12/30/2019	ND	1.87	93.5	2.00	2.72		
Ethylbenzene*	<0.050	0.050	12/30/2019	ND	1.89	94.7	2.00	3.39		
Total Xylenes*	<0.150	0.150	12/30/2019	ND	5.55	92.5	6.00	3.25		
Total BTEx	<0.300	0.300	12/30/2019	ND						

Surrogate: 4-Bromofluorobenzene (PID) 101 % 73.3-129

Chloride, SM4500CI-B		mg/kg		Analyzed By: AC						
Analyte	Result	Reporting Limit	Analyzed	Method Blank	BS	% Recovery	True Value QC	RPD	Qualifier	
Chloride	64.0	16.0	12/30/2019	ND	416	104	400	3.77		

TPH 8015M		mg/kg		Analyzed By: MS					
Analyte	Result	Reporting Limit	Analyzed	Method Blank	BS	% Recovery	True Value QC	RPD	Qualifier
GRO C6-C10*	<10.0	10.0	12/30/2019	ND	207	104	200	0.864	
DRO >C10-C28*	<10.0	10.0	12/30/2019	ND	229	115	200	0.741	
EXT DRO >C28-C36	<10.0	10.0	12/30/2019	ND					

Surrogate: 1-Chlorooctane 79.6 % 41-142

Surrogate: 1-Chlorooctadecane 82.8 % 37.6-147

Cardinal Laboratories

*=Accredited Analyte

PLEASE NOTE: Liability and Damages. Cardinal's liability and client's exclusive remedy for any claim arising, whether based in contract or tort, shall be limited to the amount paid by client for analyses. All claims, including those for negligence and any other cause whatsoever shall be deemed waived unless made in writing and received by Cardinal within thirty (30) days after completion of the applicable service. In no event shall Cardinal be liable for incidental or consequential damages, including, without limitation, business interruptions, loss of use, or loss of profits incurred by client, its subsidiaries, affiliates or successors arising out of or related to the performance of the services hereunder by Cardinal, regardless of whether such claim is based upon any of the above stated reasons or otherwise. Results relate only to the samples identified above. This report shall not be reproduced except in full with written approval of Cardinal Laboratories.

Celey D. Keene, Lab Director/Quality Manager



PHONE (575) 393-2326 • 101 E. MARLAND • HOBBS, NM 88240

Analytical Results For:

DEAN
 SYLWIA REYNOLDS
 12600 W. COUNTY ROAD 91
 MIDLAND TX, 79707
 Fax To:

Received: 12/27/2019
 Reported: 01/03/2020
 Project Name: ANDERSON RANCH
 Project Number: PP-9115
 Project Location: PLAINS - LEA COUNTY

Sampling Date: 12/26/2019
 Sampling Type: Soil
 Sampling Condition: Cool & Intact
 Sample Received By: Jodi Henson

Sample ID: BH-8 @ 14' (H904304-08)

BTEx 8021B		mg/kg		Analyzed By: MS					
Analyte	Result	Reporting Limit	Analyzed	Method Blank	BS	% Recovery	True Value QC	RPD	Qualifier
Benzene*	<0.050	0.050	12/30/2019	ND	1.86	93.2	2.00	3.42	
Toluene*	<0.050	0.050	12/30/2019	ND	1.87	93.5	2.00	2.72	
Ethylbenzene*	<0.050	0.050	12/30/2019	ND	1.89	94.7	2.00	3.39	
Total Xylenes*	<0.150	0.150	12/30/2019	ND	5.55	92.5	6.00	3.25	
Total BTEx	<0.300	0.300	12/30/2019	ND					

Surrogate: 4-Bromofluorobenzene (PID) 98.0 % 73.3-129

Chloride, SM4500Cl-B		mg/kg		Analyzed By: AC					
Analyte	Result	Reporting Limit	Analyzed	Method Blank	BS	% Recovery	True Value QC	RPD	Qualifier
Chloride	112	16.0	12/30/2019	ND	416	104	400	3.77	

TPH 8015M		mg/kg		Analyzed By: MS					
Analyte	Result	Reporting Limit	Analyzed	Method Blank	BS	% Recovery	True Value QC	RPD	Qualifier
GRO C6-C10*	<10.0	10.0	12/30/2019	ND	207	104	200	0.864	
DRO >C10-C28*	49.9	10.0	12/30/2019	ND	229	115	200	0.741	
EXT DRO >C28-C36	<10.0	10.0	12/30/2019	ND					

Surrogate: 1-Chlorooctane 88.5 % 41-142

Surrogate: 1-Chlorooctadecane 94.1 % 37.6-147

Cardinal Laboratories

*=Accredited Analyte

PLEASE NOTE: Liability and Damages. Cardinal's liability and client's exclusive remedy for any claim arising, whether based in contract or tort, shall be limited to the amount paid by client for analyses. All claims, including those for negligence and any other cause whatsoever shall be deemed waived unless made in writing and received by Cardinal within thirty (30) days after completion of the applicable service. In no event shall Cardinal be liable for incidental or consequential damages, including, without limitation, business interruptions, loss of use, or loss of profits incurred by client, its subsidiaries, affiliates or successors arising out of or related to the performance of the services hereunder by Cardinal, regardless of whether such claim is based upon any of the above stated reasons or otherwise. Results relate only to the samples identified above. This report shall not be reproduced except in full with written approval of Cardinal Laboratories.

Celey D. Keene, Lab Director/Quality Manager



PHONE (575) 393-2326 ° 101 E. MARLAND ° HOBBS, NM 88240

Analytical Results For:

DEAN
 SYLWIA REYNOLDS
 12600 W. COUNTY ROAD 91
 MIDLAND TX, 79707
 Fax To:

Received: 12/27/2019
 Reported: 01/03/2020
 Project Name: ANDERSON RANCH
 Project Number: PP-9115
 Project Location: PLAINS - LEA COUNTY

Sampling Date: 12/26/2019
 Sampling Type: Soil
 Sampling Condition: Cool & Intact
 Sample Received By: Jodi Henson

Sample ID: BH-9 @ 4' (H904304-09)

BTX 8021B		mg/kg		Analyzed By: MS						
Analyte	Result	Reporting Limit	Analyzed	Method Blank	BS	% Recovery	True Value QC	RPD	Qualifier	
Benzene*	<0.050	0.050	12/30/2019	ND	1.86	93.2	2.00	3.42		
Toluene*	<0.050	0.050	12/30/2019	ND	1.87	93.5	2.00	2.72		
Ethylbenzene*	<0.050	0.050	12/30/2019	ND	1.89	94.7	2.00	3.39		
Total Xylenes*	<0.150	0.150	12/30/2019	ND	5.55	92.5	6.00	3.25		
Total BTX	<0.300	0.300	12/30/2019	ND						

Surrogate: 4-Bromofluorobenzene (PID) 98.8 % 73.3-129

Chloride, SM4500Cl-B		mg/kg		Analyzed By: AC						
Analyte	Result	Reporting Limit	Analyzed	Method Blank	BS	% Recovery	True Value QC	RPD	Qualifier	
Chloride	928	16.0	12/30/2019	ND	416	104	400	3.77		

TPH 8015M		mg/kg		Analyzed By: MS					
Analyte	Result	Reporting Limit	Analyzed	Method Blank	BS	% Recovery	True Value QC	RPD	Qualifier
GRO C6-C10*	<10.0	10.0	12/30/2019	ND	207	104	200	0.864	
DRO >C10-C28*	511	10.0	12/30/2019	ND	229	115	200	0.741	
EXT DRO >C28-C36	56.9	10.0	12/30/2019	ND					

Surrogate: 1-Chlorooctane 91.4 % 41-142

Surrogate: 1-Chlorooctadecane 109 % 37.6-147

Cardinal Laboratories

*=Accredited Analyte

PLEASE NOTE: Liability and Damages. Cardinal's liability and client's exclusive remedy for any claim arising, whether based in contract or tort, shall be limited to the amount paid by client for analyses. All claims, including those for negligence and any other cause whatsoever shall be deemed waived unless made in writing and received by Cardinal within thirty (30) days after completion of the applicable service. In no event shall Cardinal be liable for incidental or consequential damages, including, without limitation, business interruptions, loss of use, or loss of profits incurred by client, its subsidiaries, affiliates or successors arising out of or related to the performance of the services hereunder by Cardinal, regardless of whether such claim is based upon any of the above stated reasons or otherwise. Results relate only to the samples identified above. This report shall not be reproduced except in full with written approval of Cardinal Laboratories.

Celey D. Keene, Lab Director/Quality Manager



PHONE (575) 393-2326 ° 101 E. MARLAND ° HOBBS, NM 88240

Analytical Results For:

DEAN
 SYLWIA REYNOLDS
 12600 W. COUNTY ROAD 91
 MIDLAND TX, 79707
 Fax To:

Received: 12/27/2019
 Reported: 01/03/2020
 Project Name: ANDERSON RANCH
 Project Number: PP-9115
 Project Location: PLAINS - LEA COUNTY

Sampling Date: 12/26/2019
 Sampling Type: Soil
 Sampling Condition: Cool & Intact
 Sample Received By: Jodi Henson

Sample ID: BH-10 @ 4' (H904304-10)

BTEx 8021B		mg/kg		Analyzed By: MS					
Analyte	Result	Reporting Limit	Analyzed	Method Blank	BS	% Recovery	True Value QC	RPD	Qualifier
Benzene*	<0.050	0.050	12/30/2019	ND	1.86	93.2	2.00	3.42	
Toluene*	<0.050	0.050	12/30/2019	ND	1.87	93.5	2.00	2.72	
Ethylbenzene*	<0.050	0.050	12/30/2019	ND	1.89	94.7	2.00	3.39	
Total Xylenes*	<0.150	0.150	12/30/2019	ND	5.55	92.5	6.00	3.25	
Total BTEx	<0.300	0.300	12/30/2019	ND					

Surrogate: 4-Bromofluorobenzene (PID) 100 % 73.3-129

Chloride, SM4500CI-B		mg/kg		Analyzed By: AC						
Analyte	Result	Reporting Limit	Analyzed	Method Blank	BS	% Recovery	True Value QC	RPD	Qualifier	
Chloride	32.0	16.0	12/30/2019	ND	416	104	400	3.77		

TPH 8015M		mg/kg		Analyzed By: MS					
Analyte	Result	Reporting Limit	Analyzed	Method Blank	BS	% Recovery	True Value QC	RPD	Qualifier
GRO C6-C10*	<10.0	10.0	12/30/2019	ND	207	104	200	0.864	
DRO >C10-C28*	<10.0	10.0	12/30/2019	ND	229	115	200	0.741	
EXT DRO >C28-C36	<10.0	10.0	12/30/2019	ND					

Surrogate: 1-Chlorooctane 86.0 % 41-142

Surrogate: 1-Chlorooctadecane 89.4 % 37.6-147

Cardinal Laboratories

*=Accredited Analyte

PLEASE NOTE: Liability and Damages. Cardinal's liability and client's exclusive remedy for any claim arising, whether based in contract or tort, shall be limited to the amount paid by client for analyses. All claims, including those for negligence and any other cause whatsoever shall be deemed waived unless made in writing and received by Cardinal within thirty (30) days after completion of the applicable service. In no event shall Cardinal be liable for incidental or consequential damages, including, without limitation, business interruptions, loss of use, or loss of profits incurred by client, its subsidiaries, affiliates or successors arising out of or related to the performance of the services hereunder by Cardinal, regardless of whether such claim is based upon any of the above stated reasons or otherwise. Results relate only to the samples identified above. This report shall not be reproduced except in full with written approval of Cardinal Laboratories.

Celey D. Keene, Lab Director/Quality Manager



PHONE (575) 393-2326 ° 101 E. MARLAND ° HOBBS, NM 88240

Analytical Results For:

DEAN
 SYLWIA REYNOLDS
 12600 W. COUNTY ROAD 91
 MIDLAND TX, 79707
 Fax To:

Received: 12/27/2019
 Reported: 01/03/2020
 Project Name: ANDERSON RANCH
 Project Number: PP-9115
 Project Location: PLAINS - LEA COUNTY

Sampling Date: 12/26/2019
 Sampling Type: Soil
 Sampling Condition: Cool & Intact
 Sample Received By: Jodi Henson

Sample ID: BH-11 @ 4' (H904304-11)

BTX 8021B		mg/kg		Analyzed By: MS						
Analyte	Result	Reporting Limit	Analyzed	Method Blank	BS	% Recovery	True Value QC	RPD	Qualifier	
Benzene*	<0.050	0.050	12/30/2019	ND	1.86	93.2	2.00	3.42		
Toluene*	<0.050	0.050	12/30/2019	ND	1.87	93.5	2.00	2.72		
Ethylbenzene*	<0.050	0.050	12/30/2019	ND	1.89	94.7	2.00	3.39		
Total Xylenes*	<0.150	0.150	12/30/2019	ND	5.55	92.5	6.00	3.25		
Total BTX	<0.300	0.300	12/30/2019	ND						

Surrogate: 4-Bromofluorobenzene (PID) 98.8 % 73.3-129

Chloride, SM4500Cl-B		mg/kg		Analyzed By: AC						
Analyte	Result	Reporting Limit	Analyzed	Method Blank	BS	% Recovery	True Value QC	RPD	Qualifier	
Chloride	<16.0	16.0	12/30/2019	ND	416	104	400	3.77		

TPH 8015M		mg/kg		Analyzed By: MS					
Analyte	Result	Reporting Limit	Analyzed	Method Blank	BS	% Recovery	True Value QC	RPD	Qualifier
GRO C6-C10*	<10.0	10.0	12/30/2019	ND	207	104	200	0.864	
DRO >C10-C28*	46.8	10.0	12/30/2019	ND	229	115	200	0.741	
EXT DRO >C28-C36	<10.0	10.0	12/30/2019	ND					

Surrogate: 1-Chlorooctane 86.6 % 41-142

Surrogate: 1-Chlorooctadecane 91.2 % 37.6-147

Cardinal Laboratories

*=Accredited Analyte

PLEASE NOTE: Liability and Damages. Cardinal's liability and client's exclusive remedy for any claim arising, whether based in contract or tort, shall be limited to the amount paid by client for analyses. All claims, including those for negligence and any other cause whatsoever shall be deemed waived unless made in writing and received by Cardinal within thirty (30) days after completion of the applicable service. In no event shall Cardinal be liable for incidental or consequential damages, including, without limitation, business interruptions, loss of use, or loss of profits incurred by client, its subsidiaries, affiliates or successors arising out of or related to the performance of the services hereunder by Cardinal, regardless of whether such claim is based upon any of the above stated reasons or otherwise. Results relate only to the samples identified above. This report shall not be reproduced except in full with written approval of Cardinal Laboratories.

Celey D. Keene, Lab Director/Quality Manager



PHONE (575) 393-2326 ° 101 E. MARLAND ° HOBBS, NM 88240

Analytical Results For:

DEAN
 SYLWIA REYNOLDS
 12600 W. COUNTY ROAD 91
 MIDLAND TX, 79707
 Fax To:

Received: 12/27/2019
 Reported: 01/03/2020
 Project Name: ANDERSON RANCH
 Project Number: PP-9115
 Project Location: PLAINS - LEA COUNTY

Sampling Date: 12/26/2019
 Sampling Type: Soil
 Sampling Condition: Cool & Intact
 Sample Received By: Jodi Henson

Sample ID: BH-12 @ 4' (H904304-12)

BTX 8021B		mg/kg		Analyzed By: MS						
Analyte	Result	Reporting Limit	Analyzed	Method Blank	BS	% Recovery	True Value QC	RPD	Qualifier	
Benzene*	<0.050	0.050	12/30/2019	ND	1.86	93.2	2.00	3.42		
Toluene*	<0.050	0.050	12/30/2019	ND	1.87	93.5	2.00	2.72		
Ethylbenzene*	<0.050	0.050	12/30/2019	ND	1.89	94.7	2.00	3.39		
Total Xylenes*	<0.150	0.150	12/30/2019	ND	5.55	92.5	6.00	3.25		
Total BTX	<0.300	0.300	12/30/2019	ND						

Surrogate: 4-Bromofluorobenzene (PID) 98.5 % 73.3-129

Chloride, SM4500Cl-B		mg/kg		Analyzed By: AC						
Analyte	Result	Reporting Limit	Analyzed	Method Blank	BS	% Recovery	True Value QC	RPD	Qualifier	
Chloride	48.0	16.0	12/30/2019	ND	416	104	400	3.77		

TPH 8015M		mg/kg		Analyzed By: MS					
Analyte	Result	Reporting Limit	Analyzed	Method Blank	BS	% Recovery	True Value QC	RPD	Qualifier
GRO C6-C10*	<10.0	10.0	12/30/2019	ND	208	104	200	0.725	
DRO >C10-C28*	<10.0	10.0	12/30/2019	ND	228	114	200	2.18	
EXT DRO >C28-C36	<10.0	10.0	12/30/2019	ND					

Surrogate: 1-Chlorooctane 81.5 % 41-142

Surrogate: 1-Chlorooctadecane 85.3 % 37.6-147

Cardinal Laboratories

*=Accredited Analyte

PLEASE NOTE: Liability and Damages. Cardinal's liability and client's exclusive remedy for any claim arising, whether based in contract or tort, shall be limited to the amount paid by client for analyses. All claims, including those for negligence and any other cause whatsoever shall be deemed waived unless made in writing and received by Cardinal within thirty (30) days after completion of the applicable service. In no event shall Cardinal be liable for incidental or consequential damages, including, without limitation, business interruptions, loss of use, or loss of profits incurred by client, its subsidiaries, affiliates or successors arising out of or related to the performance of the services hereunder by Cardinal, regardless of whether such claim is based upon any of the above stated reasons or otherwise. Results relate only to the samples identified above. This report shall not be reproduced except in full with written approval of Cardinal Laboratories.

Celey D. Keene, Lab Director/Quality Manager



PHONE (575) 393-2326 ° 101 E. MARLAND ° HOBBS, NM 88240

Analytical Results For:

DEAN
 SYLWIA REYNOLDS
 12600 W. COUNTY ROAD 91
 MIDLAND TX, 79707
 Fax To:

Received: 12/27/2019
 Reported: 01/03/2020
 Project Name: ANDERSON RANCH
 Project Number: PP-9115
 Project Location: PLAINS - LEA COUNTY

Sampling Date: 12/26/2019
 Sampling Type: Soil
 Sampling Condition: Cool & Intact
 Sample Received By: Jodi Henson

Sample ID: BH-13 @ 4' (H904304-13)

BTEx 8021B		mg/kg		Analyzed By: MS					
Analyte	Result	Reporting Limit	Analyzed	Method Blank	BS	% Recovery	True Value QC	RPD	Qualifier
Benzene*	<0.050	0.050	12/30/2019	ND	1.86	93.2	2.00	3.42	
Toluene*	<0.050	0.050	12/30/2019	ND	1.87	93.5	2.00	2.72	
Ethylbenzene*	<0.050	0.050	12/30/2019	ND	1.89	94.7	2.00	3.39	
Total Xylenes*	<0.150	0.150	12/30/2019	ND	5.55	92.5	6.00	3.25	
Total BTEx	<0.300	0.300	12/30/2019	ND					

Surrogate: 4-Bromofluorobenzene (PID) 98.7 % 73.3-129

Chloride, SM4500CI-B		mg/kg		Analyzed By: AC					
Analyte	Result	Reporting Limit	Analyzed	Method Blank	BS	% Recovery	True Value QC	RPD	Qualifier
Chloride	16.0	16.0	12/30/2019	ND	416	104	400	3.77	

TPH 8015M		mg/kg		Analyzed By: MS					
Analyte	Result	Reporting Limit	Analyzed	Method Blank	BS	% Recovery	True Value QC	RPD	Qualifier
GRO C6-C10*	<10.0	10.0	12/30/2019	ND	208	104	200	0.725	
DRO >C10-C28*	<10.0	10.0	12/30/2019	ND	228	114	200	2.18	
EXT DRO >C28-C36	<10.0	10.0	12/30/2019	ND					

Surrogate: 1-Chlorooctane 86.1 % 41-142

Surrogate: 1-Chlorooctadecane 90.2 % 37.6-147

Cardinal Laboratories

*=Accredited Analyte

PLEASE NOTE: Liability and Damages. Cardinal's liability and client's exclusive remedy for any claim arising, whether based in contract or tort, shall be limited to the amount paid by client for analyses. All claims, including those for negligence and any other cause whatsoever shall be deemed waived unless made in writing and received by Cardinal within thirty (30) days after completion of the applicable service. In no event shall Cardinal be liable for incidental or consequential damages, including, without limitation, business interruptions, loss of use, or loss of profits incurred by client, its subsidiaries, affiliates or successors arising out of or related to the performance of the services hereunder by Cardinal, regardless of whether such claim is based upon any of the above stated reasons or otherwise. Results relate only to the samples identified above. This report shall not be reproduced except in full with written approval of Cardinal Laboratories.

Celey D. Keene, Lab Director/Quality Manager



PHONE (575) 393-2326 • 101 E. MARLAND • HOBBS, NM 88240

Analytical Results For:

DEAN
 SYLWIA REYNOLDS
 12600 W. COUNTY ROAD 91
 MIDLAND TX, 79707
 Fax To:

Received: 12/27/2019
 Reported: 01/03/2020
 Project Name: ANDERSON RANCH
 Project Number: PP-9115
 Project Location: PLAINS - LEA COUNTY

Sampling Date: 12/26/2019
 Sampling Type: Soil
 Sampling Condition: Cool & Intact
 Sample Received By: Jodi Henson

Sample ID: BH-14 @ 4' (H904304-14)

BTX 8021B		mg/kg		Analyzed By: MS						
Analyte	Result	Reporting Limit	Analyzed	Method Blank	BS	% Recovery	True Value QC	RPD	Qualifier	
Benzene*	<0.050	0.050	12/30/2019	ND	1.86	93.2	2.00	3.42		
Toluene*	<0.050	0.050	12/30/2019	ND	1.87	93.5	2.00	2.72		
Ethylbenzene*	<0.050	0.050	12/30/2019	ND	1.89	94.7	2.00	3.39		
Total Xylenes*	<0.150	0.150	12/30/2019	ND	5.55	92.5	6.00	3.25		
Total BTX	<0.300	0.300	12/30/2019	ND						

Surrogate: 4-Bromofluorobenzene (PID) 97.6 % 73.3-129

Chloride, SM4500CI-B		mg/kg		Analyzed By: AC						
Analyte	Result	Reporting Limit	Analyzed	Method Blank	BS	% Recovery	True Value QC	RPD	Qualifier	
Chloride	48.0	16.0	12/30/2019	ND	416	104	400	3.77		

TPH 8015M		mg/kg		Analyzed By: MS					
Analyte	Result	Reporting Limit	Analyzed	Method Blank	BS	% Recovery	True Value QC	RPD	Qualifier
GRO C6-C10*	<10.0	10.0	12/30/2019	ND	208	104	200	0.725	
DRO >C10-C28*	12.6	10.0	12/30/2019	ND	228	114	200	2.18	
EXT DRO >C28-C36	<10.0	10.0	12/30/2019	ND					

Surrogate: 1-Chlorooctane 83.5 % 41-142

Surrogate: 1-Chlorooctadecane 87.5 % 37.6-147

Cardinal Laboratories

*=Accredited Analyte

PLEASE NOTE: Liability and Damages. Cardinal's liability and client's exclusive remedy for any claim arising, whether based in contract or tort, shall be limited to the amount paid by client for analyses. All claims, including those for negligence and any other cause whatsoever shall be deemed waived unless made in writing and received by Cardinal within thirty (30) days after completion of the applicable service. In no event shall Cardinal be liable for incidental or consequential damages, including, without limitation, business interruptions, loss of use, or loss of profits incurred by client, its subsidiaries, affiliates or successors arising out of or related to the performance of the services hereunder by Cardinal, regardless of whether such claim is based upon any of the above stated reasons or otherwise. Results relate only to the samples identified above. This report shall not be reproduced except in full with written approval of Cardinal Laboratories.

Celey D. Keene, Lab Director/Quality Manager



PHONE (575) 393-2326 • 101 E. MARLAND • HOBBS, NM 88240

Analytical Results For:

DEAN
 SYLWIA REYNOLDS
 12600 W. COUNTY ROAD 91
 MIDLAND TX, 79707
 Fax To:

Received: 12/27/2019
 Reported: 01/03/2020
 Project Name: ANDERSON RANCH
 Project Number: PP-9115
 Project Location: PLAINS - LEA COUNTY

Sampling Date: 12/26/2019
 Sampling Type: Soil
 Sampling Condition: Cool & Intact
 Sample Received By: Jodi Henson

Sample ID: BH-15 @ 1' (H904304-15)

BTEx 8021B		mg/kg		Analyzed By: MS						
Analyte	Result	Reporting Limit	Analyzed	Method Blank	BS	% Recovery	True Value QC	RPD	Qualifier	
Benzene*	<0.050	0.050	12/30/2019	ND	1.86	93.2	2.00	3.42		
Toluene*	<0.050	0.050	12/30/2019	ND	1.87	93.5	2.00	2.72		
Ethylbenzene*	<0.050	0.050	12/30/2019	ND	1.89	94.7	2.00	3.39		
Total Xylenes*	<0.150	0.150	12/30/2019	ND	5.55	92.5	6.00	3.25		
Total BTEx	<0.300	0.300	12/30/2019	ND						

Surrogate: 4-Bromofluorobenzene (PID) 98.9 % 73.3-129

Chloride, SM4500CI-B		mg/kg		Analyzed By: AC						
Analyte	Result	Reporting Limit	Analyzed	Method Blank	BS	% Recovery	True Value QC	RPD	Qualifier	
Chloride	32.0	16.0	12/30/2019	ND	416	104	400	3.77		

TPH 8015M		mg/kg		Analyzed By: MS					
Analyte	Result	Reporting Limit	Analyzed	Method Blank	BS	% Recovery	True Value QC	RPD	Qualifier
GRO C6-C10*	<10.0	10.0	12/30/2019	ND	208	104	200	0.725	
DRO >C10-C28*	<10.0	10.0	12/30/2019	ND	228	114	200	2.18	
EXT DRO >C28-C36	<10.0	10.0	12/30/2019	ND					

Surrogate: 1-Chlorooctane 62.8 % 41-142

Surrogate: 1-Chlorooctadecane 64.8 % 37.6-147

Cardinal Laboratories

*=Accredited Analyte

PLEASE NOTE: Liability and Damages. Cardinal's liability and client's exclusive remedy for any claim arising, whether based in contract or tort, shall be limited to the amount paid by client for analyses. All claims, including those for negligence and any other cause whatsoever shall be deemed waived unless made in writing and received by Cardinal within thirty (30) days after completion of the applicable service. In no event shall Cardinal be liable for incidental or consequential damages, including, without limitation, business interruptions, loss of use, or loss of profits incurred by client, its subsidiaries, affiliates or successors arising out of or related to the performance of the services hereunder by Cardinal, regardless of whether such claim is based upon any of the above stated reasons or otherwise. Results relate only to the samples identified above. This report shall not be reproduced except in full with written approval of Cardinal Laboratories.

Celey D. Keene, Lab Director/Quality Manager



PHONE (575) 393-2326 ° 101 E. MARLAND ° HOBBS, NM 88240

Analytical Results For:

DEAN
 SYLWIA REYNOLDS
 12600 W. COUNTY ROAD 91
 MIDLAND TX, 79707
 Fax To:

Received: 12/27/2019
 Reported: 01/03/2020
 Project Name: ANDERSON RANCH
 Project Number: PP-9115
 Project Location: PLAINS - LEA COUNTY

Sampling Date: 12/26/2019
 Sampling Type: Soil
 Sampling Condition: Cool & Intact
 Sample Received By: Jodi Henson

Sample ID: BH-16 @ 1' (H904304-16)

BTX 8021B		mg/kg		Analyzed By: MS						
Analyte	Result	Reporting Limit	Analyzed	Method Blank	BS	% Recovery	True Value QC	RPD	Qualifier	
Benzene*	<0.050	0.050	12/30/2019	ND	1.86	93.2	2.00	3.42		
Toluene*	<0.050	0.050	12/30/2019	ND	1.87	93.5	2.00	2.72		
Ethylbenzene*	<0.050	0.050	12/30/2019	ND	1.89	94.7	2.00	3.39		
Total Xylenes*	<0.150	0.150	12/30/2019	ND	5.55	92.5	6.00	3.25		
Total BTX	<0.300	0.300	12/30/2019	ND						

Surrogate: 4-Bromofluorobenzene (PID) 98.7 % 73.3-129

Chloride, SM4500Cl-B		mg/kg		Analyzed By: AC						
Analyte	Result	Reporting Limit	Analyzed	Method Blank	BS	% Recovery	True Value QC	RPD	Qualifier	
Chloride	48.0	16.0	12/30/2019	ND	416	104	400	3.77		

TPH 8015M		mg/kg		Analyzed By: MS					
Analyte	Result	Reporting Limit	Analyzed	Method Blank	BS	% Recovery	True Value QC	RPD	Qualifier
GRO C6-C10*	<10.0	10.0	12/30/2019	ND	208	104	200	0.725	
DRO >C10-C28*	<10.0	10.0	12/30/2019	ND	228	114	200	2.18	
EXT DRO >C28-C36	<10.0	10.0	12/30/2019	ND					

Surrogate: 1-Chlorooctane 82.1 % 41-142

Surrogate: 1-Chlorooctadecane 84.9 % 37.6-147

Cardinal Laboratories

*=Accredited Analyte

PLEASE NOTE: Liability and Damages. Cardinal's liability and client's exclusive remedy for any claim arising, whether based in contract or tort, shall be limited to the amount paid by client for analyses. All claims, including those for negligence and any other cause whatsoever shall be deemed waived unless made in writing and received by Cardinal within thirty (30) days after completion of the applicable service. In no event shall Cardinal be liable for incidental or consequential damages, including, without limitation, business interruptions, loss of use, or loss of profits incurred by client, its subsidiaries, affiliates or successors arising out of or related to the performance of the services hereunder by Cardinal, regardless of whether such claim is based upon any of the above stated reasons or otherwise. Results relate only to the samples identified above. This report shall not be reproduced except in full with written approval of Cardinal Laboratories.

Celey D. Keene, Lab Director/Quality Manager



PHONE (575) 393-2326 ° 101 E. MARLAND ° HOBBS, NM 88240

Analytical Results For:

DEAN
 SYLWIA REYNOLDS
 12600 W. COUNTY ROAD 91
 MIDLAND TX, 79707
 Fax To:

Received: 12/27/2019
 Reported: 01/03/2020
 Project Name: ANDERSON RANCH
 Project Number: PP-9115
 Project Location: PLAINS - LEA COUNTY

Sampling Date: 12/26/2019
 Sampling Type: Soil
 Sampling Condition: Cool & Intact
 Sample Received By: Jodi Henson

Sample ID: BH-17 @ 1' (H904304-17)

BTEx 8021B		mg/kg		Analyzed By: MS					
Analyte	Result	Reporting Limit	Analyzed	Method Blank	BS	% Recovery	True Value QC	RPD	Qualifier
Benzene*	<0.050	0.050	12/30/2019	ND	1.86	93.2	2.00	3.42	
Toluene*	<0.050	0.050	12/30/2019	ND	1.87	93.5	2.00	2.72	
Ethylbenzene*	<0.050	0.050	12/30/2019	ND	1.89	94.7	2.00	3.39	
Total Xylenes*	<0.150	0.150	12/30/2019	ND	5.55	92.5	6.00	3.25	
Total BTEx	<0.300	0.300	12/30/2019	ND					

Surrogate: 4-Bromofluorobenzene (PID) 97.0 % 73.3-129

Chloride, SM4500CI-B		mg/kg		Analyzed By: AC						
Analyte	Result	Reporting Limit	Analyzed	Method Blank	BS	% Recovery	True Value QC	RPD	Qualifier	
Chloride	32.0	16.0	12/30/2019	ND	416	104	400	3.77		

TPH 8015M		mg/kg		Analyzed By: MS					
Analyte	Result	Reporting Limit	Analyzed	Method Blank	BS	% Recovery	True Value QC	RPD	Qualifier
GRO C6-C10*	<10.0	10.0	12/30/2019	ND	208	104	200	0.725	
DRO >C10-C28*	10.5	10.0	12/30/2019	ND	228	114	200	2.18	
EXT DRO >C28-C36	<10.0	10.0	12/30/2019	ND					

Surrogate: 1-Chlorooctane 82.2 % 41-142

Surrogate: 1-Chlorooctadecane 87.4 % 37.6-147

Cardinal Laboratories

*=Accredited Analyte

PLEASE NOTE: Liability and Damages. Cardinal's liability and client's exclusive remedy for any claim arising, whether based in contract or tort, shall be limited to the amount paid by client for analyses. All claims, including those for negligence and any other cause whatsoever shall be deemed waived unless made in writing and received by Cardinal within thirty (30) days after completion of the applicable service. In no event shall Cardinal be liable for incidental or consequential damages, including, without limitation, business interruptions, loss of use, or loss of profits incurred by client, its subsidiaries, affiliates or successors arising out of or related to the performance of the services hereunder by Cardinal, regardless of whether such claim is based upon any of the above stated reasons or otherwise. Results relate only to the samples identified above. This report shall not be reproduced except in full with written approval of Cardinal Laboratories.

Celey D. Keene, Lab Director/Quality Manager



PHONE (575) 393-2326 ° 101 E. MARLAND ° HOBBS, NM 88240

Analytical Results For:

DEAN
 SYLWIA REYNOLDS
 12600 W. COUNTY ROAD 91
 MIDLAND TX, 79707
 Fax To:

Received: 12/27/2019
 Reported: 01/03/2020
 Project Name: ANDERSON RANCH
 Project Number: PP-9115
 Project Location: PLAINS - LEA COUNTY

Sampling Date: 12/26/2019
 Sampling Type: Soil
 Sampling Condition: Cool & Intact
 Sample Received By: Jodi Henson

Sample ID: BH-18 @ 1' (H904304-18)

BTEx 8021B		mg/kg		Analyzed By: MS					
Analyte	Result	Reporting Limit	Analyzed	Method Blank	BS	% Recovery	True Value QC	RPD	Qualifier
Benzene*	<0.050	0.050	12/30/2019	ND	1.86	93.2	2.00	3.42	
Toluene*	<0.050	0.050	12/30/2019	ND	1.87	93.5	2.00	2.72	
Ethylbenzene*	<0.050	0.050	12/30/2019	ND	1.89	94.7	2.00	3.39	
Total Xylenes*	<0.150	0.150	12/30/2019	ND	5.55	92.5	6.00	3.25	
Total BTEx	<0.300	0.300	12/30/2019	ND					

Surrogate: 4-Bromofluorobenzene (PID) 98.2 % 73.3-129

Chloride, SM4500CI-B		mg/kg		Analyzed By: AC						
Analyte	Result	Reporting Limit	Analyzed	Method Blank	BS	% Recovery	True Value QC	RPD	Qualifier	
Chloride	160	16.0	12/30/2019	ND	416	104	400	3.77		

TPH 8015M		mg/kg		Analyzed By: MS					
Analyte	Result	Reporting Limit	Analyzed	Method Blank	BS	% Recovery	True Value QC	RPD	Qualifier
GRO C6-C10*	<10.0	10.0	12/30/2019	ND	208	104	200	0.725	
DRO >C10-C28*	<10.0	10.0	12/30/2019	ND	228	114	200	2.18	
EXT DRO >C28-C36	<10.0	10.0	12/30/2019	ND					

Surrogate: 1-Chlorooctane 83.6 % 41-142

Surrogate: 1-Chlorooctadecane 88.0 % 37.6-147

Cardinal Laboratories

*=Accredited Analyte

PLEASE NOTE: Liability and Damages. Cardinal's liability and client's exclusive remedy for any claim arising, whether based in contract or tort, shall be limited to the amount paid by client for analyses. All claims, including those for negligence and any other cause whatsoever shall be deemed waived unless made in writing and received by Cardinal within thirty (30) days after completion of the applicable service. In no event shall Cardinal be liable for incidental or consequential damages, including, without limitation, business interruptions, loss of use, or loss of profits incurred by client, its subsidiaries, affiliates or successors arising out of or related to the performance of the services hereunder by Cardinal, regardless of whether such claim is based upon any of the above stated reasons or otherwise. Results relate only to the samples identified above. This report shall not be reproduced except in full with written approval of Cardinal Laboratories.

Celey D. Keene, Lab Director/Quality Manager



PHONE (575) 393-2326 ° 101 E. MARLAND ° HOBBS, NM 88240

Analytical Results For:

DEAN
 SYLWIA REYNOLDS
 12600 W. COUNTY ROAD 91
 MIDLAND TX, 79707
 Fax To:

Received: 12/27/2019
 Reported: 01/03/2020
 Project Name: ANDERSON RANCH
 Project Number: PP-9115
 Project Location: PLAINS - LEA COUNTY

Sampling Date: 12/26/2019
 Sampling Type: Soil
 Sampling Condition: Cool & Intact
 Sample Received By: Jodi Henson

Sample ID: BH-19 @ 1' (H904304-19)

BTEx 8021B		mg/kg		Analyzed By: MS						
Analyte	Result	Reporting Limit	Analyzed	Method Blank	BS	% Recovery	True Value QC	RPD	Qualifier	
Benzene*	<0.050	0.050	12/30/2019	ND	1.86	93.2	2.00	3.42		
Toluene*	<0.050	0.050	12/30/2019	ND	1.87	93.5	2.00	2.72		
Ethylbenzene*	<0.050	0.050	12/30/2019	ND	1.89	94.7	2.00	3.39		
Total Xylenes*	<0.150	0.150	12/30/2019	ND	5.55	92.5	6.00	3.25		
Total BTEX	<0.300	0.300	12/30/2019	ND						

Surrogate: 4-Bromofluorobenzene (PID) 97.9 % 73.3-129

Chloride, SM4500Cl-B		mg/kg		Analyzed By: AC					
Analyte	Result	Reporting Limit	Analyzed	Method Blank	BS	% Recovery	True Value QC	RPD	Qualifier
Chloride	80.0	16.0	12/30/2019	ND	432	108	400	0.00	

TPH 8015M		mg/kg		Analyzed By: MS					
Analyte	Result	Reporting Limit	Analyzed	Method Blank	BS	% Recovery	True Value QC	RPD	Qualifier
GRO C6-C10*	<10.0	10.0	12/30/2019	ND	208	104	200	0.725	
DRO >C10-C28*	<10.0	10.0	12/30/2019	ND	228	114	200	2.18	
EXT DRO >C28-C36	<10.0	10.0	12/30/2019	ND					

Surrogate: 1-Chlorooctane 71.3 % 41-142

Surrogate: 1-Chlorooctadecane 74.1 % 37.6-147

Cardinal Laboratories

*=Accredited Analyte

PLEASE NOTE: Liability and Damages. Cardinal's liability and client's exclusive remedy for any claim arising, whether based in contract or tort, shall be limited to the amount paid by client for analyses. All claims, including those for negligence and any other cause whatsoever shall be deemed waived unless made in writing and received by Cardinal within thirty (30) days after completion of the applicable service. In no event shall Cardinal be liable for incidental or consequential damages, including, without limitation, business interruptions, loss of use, or loss of profits incurred by client, its subsidiaries, affiliates or successors arising out of or related to the performance of the services hereunder by Cardinal, regardless of whether such claim is based upon any of the above stated reasons or otherwise. Results relate only to the samples identified above. This report shall not be reproduced except in full with written approval of Cardinal Laboratories.

Celey D. Keene, Lab Director/Quality Manager



PHONE (575) 393-2326 ° 101 E. MARLAND ° HOBBS, NM 88240

Analytical Results For:

DEAN
 SYLWIA REYNOLDS
 12600 W. COUNTY ROAD 91
 MIDLAND TX, 79707
 Fax To:

Received: 12/27/2019
 Reported: 01/03/2020
 Project Name: ANDERSON RANCH
 Project Number: PP-9115
 Project Location: PLAINS - LEA COUNTY

Sampling Date: 12/26/2019
 Sampling Type: Soil
 Sampling Condition: Cool & Intact
 Sample Received By: Jodi Henson

Sample ID: BH-20 @ 1' (H904304-20)

BTEx 8021B		mg/kg		Analyzed By: MS						
Analyte	Result	Reporting Limit	Analyzed	Method Blank	BS	% Recovery	True Value QC	RPD	Qualifier	
Benzene*	<0.050	0.050	12/30/2019	ND	1.86	93.2	2.00	3.42		
Toluene*	<0.050	0.050	12/30/2019	ND	1.87	93.5	2.00	2.72		
Ethylbenzene*	<0.050	0.050	12/30/2019	ND	1.89	94.7	2.00	3.39		
Total Xylenes*	<0.150	0.150	12/30/2019	ND	5.55	92.5	6.00	3.25		
Total BTEx	<0.300	0.300	12/30/2019	ND						

Surrogate: 4-Bromofluorobenzene (PID) 98.3 % 73.3-129

Chloride, SM4500CI-B		mg/kg		Analyzed By: AC						
Analyte	Result	Reporting Limit	Analyzed	Method Blank	BS	% Recovery	True Value QC	RPD	Qualifier	
Chloride	64.0	16.0	12/30/2019	ND	432	108	400	0.00		

TPH 8015M		mg/kg		Analyzed By: MS					
Analyte	Result	Reporting Limit	Analyzed	Method Blank	BS	% Recovery	True Value QC	RPD	Qualifier
GRO C6-C10*	<10.0	10.0	12/30/2019	ND	208	104	200	0.725	
DRO >C10-C28*	<10.0	10.0	12/30/2019	ND	228	114	200	2.18	
EXT DRO >C28-C36	<10.0	10.0	12/30/2019	ND					

Surrogate: 1-Chlorooctane 47.4 % 41-142

Surrogate: 1-Chlorooctadecane 47.6 % 37.6-147

Cardinal Laboratories

*=Accredited Analyte

PLEASE NOTE: Liability and Damages. Cardinal's liability and client's exclusive remedy for any claim arising, whether based in contract or tort, shall be limited to the amount paid by client for analyses. All claims, including those for negligence and any other cause whatsoever shall be deemed waived unless made in writing and received by Cardinal within thirty (30) days after completion of the applicable service. In no event shall Cardinal be liable for incidental or consequential damages, including, without limitation, business interruptions, loss of use, or loss of profits incurred by client, its subsidiaries, affiliates or successors arising out of or related to the performance of the services hereunder by Cardinal, regardless of whether such claim is based upon any of the above stated reasons or otherwise. Results relate only to the samples identified above. This report shall not be reproduced except in full with written approval of Cardinal Laboratories.

Celey D. Keene, Lab Director/Quality Manager



PHONE (575) 393-2326 ° 101 E. MARLAND ° HOBBS, NM 88240

Analytical Results For:

DEAN
 SYLWIA REYNOLDS
 12600 W. COUNTY ROAD 91
 MIDLAND TX, 79707
 Fax To:

Received: 12/27/2019
 Reported: 01/03/2020
 Project Name: ANDERSON RANCH
 Project Number: PP-9115
 Project Location: PLAINS - LEA COUNTY

Sampling Date: 12/26/2019
 Sampling Type: Soil
 Sampling Condition: Cool & Intact
 Sample Received By: Jodi Henson

Sample ID: BH-21 @ 1' (H904304-21)

BTEx 8021B		mg/kg		Analyzed By: MS					
Analyte	Result	Reporting Limit	Analyzed	Method Blank	BS	% Recovery	True Value QC	RPD	Qualifier
Benzene*	<0.050	0.050	12/30/2019	ND	1.86	93.2	2.00	3.42	
Toluene*	<0.050	0.050	12/30/2019	ND	1.87	93.5	2.00	2.72	
Ethylbenzene*	<0.050	0.050	12/30/2019	ND	1.89	94.7	2.00	3.39	
Total Xylenes*	<0.150	0.150	12/30/2019	ND	5.55	92.5	6.00	3.25	
Total BTEx	<0.300	0.300	12/30/2019	ND					

Surrogate: 4-Bromofluorobenzene (PID) 99.3 % 73.3-129

Chloride, SM4500CI-B		mg/kg		Analyzed By: AC					
Analyte	Result	Reporting Limit	Analyzed	Method Blank	BS	% Recovery	True Value QC	RPD	Qualifier
Chloride	64.0	16.0	12/30/2019	ND	432	108	400	0.00	

TPH 8015M		mg/kg		Analyzed By: MS					
Analyte	Result	Reporting Limit	Analyzed	Method Blank	BS	% Recovery	True Value QC	RPD	Qualifier
GRO C6-C10*	<10.0	10.0	12/30/2019	ND	208	104	200	0.725	
DRO >C10-C28*	<10.0	10.0	12/30/2019	ND	228	114	200	2.18	
EXT DRO >C28-C36	<10.0	10.0	12/30/2019	ND					

Surrogate: 1-Chlorooctane 89.9 % 41-142

Surrogate: 1-Chlorooctadecane 95.1 % 37.6-147

Cardinal Laboratories

*=Accredited Analyte

PLEASE NOTE: Liability and Damages. Cardinal's liability and client's exclusive remedy for any claim arising, whether based in contract or tort, shall be limited to the amount paid by client for analyses. All claims, including those for negligence and any other cause whatsoever shall be deemed waived unless made in writing and received by Cardinal within thirty (30) days after completion of the applicable service. In no event shall Cardinal be liable for incidental or consequential damages, including, without limitation, business interruptions, loss of use, or loss of profits incurred by client, its subsidiaries, affiliates or successors arising out of or related to the performance of the services hereunder by Cardinal, regardless of whether such claim is based upon any of the above stated reasons or otherwise. Results relate only to the samples identified above. This report shall not be reproduced except in full with written approval of Cardinal Laboratories.

Celey D. Keene, Lab Director/Quality Manager



PHONE (575) 393-2326 ° 101 E. MARLAND ° HOBBS, NM 88240

Analytical Results For:

DEAN
 SYLWIA REYNOLDS
 12600 W. COUNTY ROAD 91
 MIDLAND TX, 79707
 Fax To:

Received: 12/27/2019
 Reported: 01/03/2020
 Project Name: ANDERSON RANCH
 Project Number: PP-9115
 Project Location: PLAINS - LEA COUNTY

Sampling Date: 12/26/2019
 Sampling Type: Soil
 Sampling Condition: Cool & Intact
 Sample Received By: Jodi Henson

Sample ID: BH-22 @ 1' (H904304-22)

BTEx 8021B		mg/kg		Analyzed By: MS					
Analyte	Result	Reporting Limit	Analyzed	Method Blank	BS	% Recovery	True Value QC	RPD	Qualifier
Benzene*	<0.050	0.050	12/30/2019	ND	1.86	93.2	2.00	3.42	
Toluene*	<0.050	0.050	12/30/2019	ND	1.87	93.5	2.00	2.72	
Ethylbenzene*	<0.050	0.050	12/30/2019	ND	1.89	94.7	2.00	3.39	
Total Xylenes*	<0.150	0.150	12/30/2019	ND	5.55	92.5	6.00	3.25	
Total BTEx	<0.300	0.300	12/30/2019	ND					

Surrogate: 4-Bromofluorobenzene (PID) 98.4 % 73.3-129

Chloride, SM4500CI-B		mg/kg		Analyzed By: AC					
Analyte	Result	Reporting Limit	Analyzed	Method Blank	BS	% Recovery	True Value QC	RPD	Qualifier
Chloride	32.0	16.0	12/30/2019	ND	432	108	400	0.00	

TPH 8015M		mg/kg		Analyzed By: MS					
Analyte	Result	Reporting Limit	Analyzed	Method Blank	BS	% Recovery	True Value QC	RPD	Qualifier
GRO C6-C10*	<10.0	10.0	12/30/2019	ND	208	104	200	0.725	
DRO >C10-C28*	<10.0	10.0	12/30/2019	ND	228	114	200	2.18	
EXT DRO >C28-C36	<10.0	10.0	12/30/2019	ND					

Surrogate: 1-Chlorooctane 77.7 % 41-142

Surrogate: 1-Chlorooctadecane 81.9 % 37.6-147

Cardinal Laboratories

*=Accredited Analyte

PLEASE NOTE: Liability and Damages. Cardinal's liability and client's exclusive remedy for any claim arising, whether based in contract or tort, shall be limited to the amount paid by client for analyses. All claims, including those for negligence and any other cause whatsoever shall be deemed waived unless made in writing and received by Cardinal within thirty (30) days after completion of the applicable service. In no event shall Cardinal be liable for incidental or consequential damages, including, without limitation, business interruptions, loss of use, or loss of profits incurred by client, its subsidiaries, affiliates or successors arising out of or related to the performance of the services hereunder by Cardinal, regardless of whether such claim is based upon any of the above stated reasons or otherwise. Results relate only to the samples identified above. This report shall not be reproduced except in full with written approval of Cardinal Laboratories.

Celey D. Keene, Lab Director/Quality Manager



PHONE (575) 393-2326 ° 101 E. MARLAND ° HOBBS, NM 88240

Analytical Results For:

DEAN
 SYLWIA REYNOLDS
 12600 W. COUNTY ROAD 91
 MIDLAND TX, 79707
 Fax To:

Received: 12/27/2019
 Reported: 01/03/2020
 Project Name: ANDERSON RANCH
 Project Number: PP-9115
 Project Location: PLAINS - LEA COUNTY

Sampling Date: 12/26/2019
 Sampling Type: Soil
 Sampling Condition: Cool & Intact
 Sample Received By: Jodi Henson

Sample ID: BH-23 @ 1' (H904304-23)

BTEx 8021B		mg/kg		Analyzed By: MS						
Analyte	Result	Reporting Limit	Analyzed	Method Blank	BS	% Recovery	True Value QC	RPD	Qualifier	
Benzene*	<0.050	0.050	12/30/2019	ND	1.86	93.2	2.00	3.42		
Toluene*	<0.050	0.050	12/30/2019	ND	1.87	93.5	2.00	2.72		
Ethylbenzene*	<0.050	0.050	12/30/2019	ND	1.89	94.7	2.00	3.39		
Total Xylenes*	<0.150	0.150	12/30/2019	ND	5.55	92.5	6.00	3.25		
Total BTEx	<0.300	0.300	12/30/2019	ND						

Surrogate: 4-Bromofluorobenzene (PID) 97.5 % 73.3-129

Chloride, SM4500CI-B		mg/kg		Analyzed By: AC						
Analyte	Result	Reporting Limit	Analyzed	Method Blank	BS	% Recovery	True Value QC	RPD	Qualifier	
Chloride	<16.0	16.0	12/30/2019	ND	432	108	400	0.00		

TPH 8015M		mg/kg		Analyzed By: MS					
Analyte	Result	Reporting Limit	Analyzed	Method Blank	BS	% Recovery	True Value QC	RPD	Qualifier
GRO C6-C10*	<10.0	10.0	12/30/2019	ND	208	104	200	0.725	
DRO >C10-C28*	<10.0	10.0	12/30/2019	ND	228	114	200	2.18	
EXT DRO >C28-C36	<10.0	10.0	12/30/2019	ND					

Surrogate: 1-Chlorooctane 81.0 % 41-142

Surrogate: 1-Chlorooctadecane 85.0 % 37.6-147

Cardinal Laboratories

*=Accredited Analyte

PLEASE NOTE: Liability and Damages. Cardinal's liability and client's exclusive remedy for any claim arising, whether based in contract or tort, shall be limited to the amount paid by client for analyses. All claims, including those for negligence and any other cause whatsoever shall be deemed waived unless made in writing and received by Cardinal within thirty (30) days after completion of the applicable service. In no event shall Cardinal be liable for incidental or consequential damages, including, without limitation, business interruptions, loss of use, or loss of profits incurred by client, its subsidiaries, affiliates or successors arising out of or related to the performance of the services hereunder by Cardinal, regardless of whether such claim is based upon any of the above stated reasons or otherwise. Results relate only to the samples identified above. This report shall not be reproduced except in full with written approval of Cardinal Laboratories.

Celey D. Keene, Lab Director/Quality Manager



PHONE (575) 393-2326 ° 101 E. MARLAND ° HOBBS, NM 88240

Analytical Results For:

DEAN
 SYLWIA REYNOLDS
 12600 W. COUNTY ROAD 91
 MIDLAND TX, 79707
 Fax To:

Received: 12/27/2019
 Reported: 01/03/2020
 Project Name: ANDERSON RANCH
 Project Number: PP-9115
 Project Location: PLAINS - LEA COUNTY

Sampling Date: 12/26/2019
 Sampling Type: Soil
 Sampling Condition: Cool & Intact
 Sample Received By: Jodi Henson

Sample ID: BH-24 @ 1' (H904304-24)

BTEx 8021B		mg/kg		Analyzed By: MS					
Analyte	Result	Reporting Limit	Analyzed	Method Blank	BS	% Recovery	True Value QC	RPD	Qualifier
Benzene*	<0.050	0.050	12/30/2019	ND	1.86	93.2	2.00	3.42	
Toluene*	<0.050	0.050	12/30/2019	ND	1.87	93.5	2.00	2.72	
Ethylbenzene*	<0.050	0.050	12/30/2019	ND	1.89	94.7	2.00	3.39	
Total Xylenes*	<0.150	0.150	12/30/2019	ND	5.55	92.5	6.00	3.25	
Total BTEx	<0.300	0.300	12/30/2019	ND					

Surrogate: 4-Bromofluorobenzene (PID) 99.3 % 73.3-129

Chloride, SM4500CI-B		mg/kg		Analyzed By: AC						
Analyte	Result	Reporting Limit	Analyzed	Method Blank	BS	% Recovery	True Value QC	RPD	Qualifier	
Chloride	<16.0	16.0	12/30/2019	ND	432	108	400	0.00		

TPH 8015M		mg/kg		Analyzed By: MS					
Analyte	Result	Reporting Limit	Analyzed	Method Blank	BS	% Recovery	True Value QC	RPD	Qualifier
GRO C6-C10*	<10.0	10.0	12/30/2019	ND	208	104	200	0.725	
DRO >C10-C28*	<10.0	10.0	12/30/2019	ND	228	114	200	2.18	
EXT DRO >C28-C36	<10.0	10.0	12/30/2019	ND					

Surrogate: 1-Chlorooctane 78.9 % 41-142

Surrogate: 1-Chlorooctadecane 81.5 % 37.6-147

Cardinal Laboratories

*=Accredited Analyte

PLEASE NOTE: Liability and Damages. Cardinal's liability and client's exclusive remedy for any claim arising, whether based in contract or tort, shall be limited to the amount paid by client for analyses. All claims, including those for negligence and any other cause whatsoever shall be deemed waived unless made in writing and received by Cardinal within thirty (30) days after completion of the applicable service. In no event shall Cardinal be liable for incidental or consequential damages, including, without limitation, business interruptions, loss of use, or loss of profits incurred by client, its subsidiaries, affiliates or successors arising out of or related to the performance of the services hereunder by Cardinal, regardless of whether such claim is based upon any of the above stated reasons or otherwise. Results relate only to the samples identified above. This report shall not be reproduced except in full with written approval of Cardinal Laboratories.

Celey D. Keene, Lab Director/Quality Manager



PHONE (575) 393-2326 ° 101 E. MARLAND ° HOBBS, NM 88240

Analytical Results For:

DEAN
 SYLWIA REYNOLDS
 12600 W. COUNTY ROAD 91
 MIDLAND TX, 79707
 Fax To:

Received: 12/27/2019
 Reported: 01/03/2020
 Project Name: ANDERSON RANCH
 Project Number: PP-9115
 Project Location: PLAINS - LEA COUNTY

Sampling Date: 12/26/2019
 Sampling Type: Soil
 Sampling Condition: Cool & Intact
 Sample Received By: Jodi Henson

Sample ID: NSW-1 @ 2' (H904304-25)

BTX 8021B		mg/kg		Analyzed By: MS					
Analyte	Result	Reporting Limit	Analyzed	Method Blank	BS	% Recovery	True Value QC	RPD	Qualifier
Benzene*	<0.050	0.050	12/30/2019	ND	1.86	93.2	2.00	3.42	
Toluene*	<0.050	0.050	12/30/2019	ND	1.87	93.5	2.00	2.72	
Ethylbenzene*	<0.050	0.050	12/30/2019	ND	1.89	94.7	2.00	3.39	
Total Xylenes*	<0.150	0.150	12/30/2019	ND	5.55	92.5	6.00	3.25	
Total BTX	<0.300	0.300	12/30/2019	ND					

Surrogate: 4-Bromofluorobenzene (PID) 98.3 % 73.3-129

Chloride, SM4500Cl-B		mg/kg		Analyzed By: AC					
Analyte	Result	Reporting Limit	Analyzed	Method Blank	BS	% Recovery	True Value QC	RPD	Qualifier
Chloride	176	16.0	12/30/2019	ND	432	108	400	0.00	

TPH 8015M		mg/kg		Analyzed By: MS					
Analyte	Result	Reporting Limit	Analyzed	Method Blank	BS	% Recovery	True Value QC	RPD	Qualifier
GRO C6-C10*	<10.0	10.0	12/30/2019	ND	208	104	200	0.725	
DRO >C10-C28*	418	10.0	12/30/2019	ND	228	114	200	2.18	
EXT DRO >C28-C36	66.6	10.0	12/30/2019	ND					

Surrogate: 1-Chlorooctane 88.4 % 41-142

Surrogate: 1-Chlorooctadecane 104 % 37.6-147

Cardinal Laboratories

*=Accredited Analyte

PLEASE NOTE: Liability and Damages. Cardinal's liability and client's exclusive remedy for any claim arising, whether based in contract or tort, shall be limited to the amount paid by client for analyses. All claims, including those for negligence and any other cause whatsoever shall be deemed waived unless made in writing and received by Cardinal within thirty (30) days after completion of the applicable service. In no event shall Cardinal be liable for incidental or consequential damages, including, without limitation, business interruptions, loss of use, or loss of profits incurred by client, its subsidiaries, affiliates or successors arising out of or related to the performance of the services hereunder by Cardinal, regardless of whether such claim is based upon any of the above stated reasons or otherwise. Results relate only to the samples identified above. This report shall not be reproduced except in full with written approval of Cardinal Laboratories.

Celey D. Keene, Lab Director/Quality Manager



PHONE (575) 393-2326 ° 101 E. MARLAND ° HOBBS, NM 88240

Analytical Results For:

DEAN
 SYLWIA REYNOLDS
 12600 W. COUNTY ROAD 91
 MIDLAND TX, 79707
 Fax To:

Received: 12/27/2019
 Reported: 01/03/2020
 Project Name: ANDERSON RANCH
 Project Number: PP-9115
 Project Location: PLAINS - LEA COUNTY

Sampling Date: 12/26/2019
 Sampling Type: Soil
 Sampling Condition: Cool & Intact
 Sample Received By: Jodi Henson

Sample ID: NSW-2 @ 2' (H904304-26)

BTX 8021B		mg/kg		Analyzed By: MS					
Analyte	Result	Reporting Limit	Analyzed	Method Blank	BS	% Recovery	True Value QC	RPD	Qualifier
Benzene*	<0.050	0.050	12/30/2019	ND	1.91	95.5	2.00	0.175	
Toluene*	<0.050	0.050	12/30/2019	ND	1.93	96.3	2.00	0.807	
Ethylbenzene*	<0.050	0.050	12/30/2019	ND	1.88	93.9	2.00	3.82	
Total Xylenes*	<0.150	0.150	12/30/2019	ND	5.58	93.0	6.00	3.01	
Total BTX	<0.300	0.300	12/30/2019	ND					

Surrogate: 4-Bromofluorobenzene (PID) 94.8 % 73.3-129

Chloride, SM4500CI-B		mg/kg		Analyzed By: AC					
Analyte	Result	Reporting Limit	Analyzed	Method Blank	BS	% Recovery	True Value QC	RPD	Qualifier
Chloride	32.0	16.0	12/30/2019	ND	432	108	400	0.00	

TPH 8015M		mg/kg		Analyzed By: MS					
Analyte	Result	Reporting Limit	Analyzed	Method Blank	BS	% Recovery	True Value QC	RPD	Qualifier
GRO C6-C10*	<10.0	10.0	12/30/2019	ND	208	104	200	0.725	
DRO >C10-C28*	<10.0	10.0	12/30/2019	ND	228	114	200	2.18	
EXT DRO >C28-C36	<10.0	10.0	12/30/2019	ND					

Surrogate: 1-Chlorooctane 86.4 % 41-142

Surrogate: 1-Chlorooctadecane 91.7 % 37.6-147

Cardinal Laboratories

*=Accredited Analyte

PLEASE NOTE: Liability and Damages. Cardinal's liability and client's exclusive remedy for any claim arising, whether based in contract or tort, shall be limited to the amount paid by client for analyses. All claims, including those for negligence and any other cause whatsoever shall be deemed waived unless made in writing and received by Cardinal within thirty (30) days after completion of the applicable service. In no event shall Cardinal be liable for incidental or consequential damages, including, without limitation, business interruptions, loss of use, or loss of profits incurred by client, its subsidiaries, affiliates or successors arising out of or related to the performance of the services hereunder by Cardinal, regardless of whether such claim is based upon any of the above stated reasons or otherwise. Results relate only to the samples identified above. This report shall not be reproduced except in full with written approval of Cardinal Laboratories.

Celey D. Keene, Lab Director/Quality Manager



PHONE (575) 393-2326 • 101 E. MARLAND • HOBBS, NM 88240

Analytical Results For:

DEAN
 SYLWIA REYNOLDS
 12600 W. COUNTY ROAD 91
 MIDLAND TX, 79707
 Fax To:

Received: 12/27/2019
 Reported: 01/03/2020
 Project Name: ANDERSON RANCH
 Project Number: PP-9115
 Project Location: PLAINS - LEA COUNTY

Sampling Date: 12/26/2019
 Sampling Type: Soil
 Sampling Condition: Cool & Intact
 Sample Received By: Jodi Henson

Sample ID: NSW-3 @ 7' (H904304-27)

BTEx 8021B		mg/kg		Analyzed By: MS						
Analyte	Result	Reporting Limit	Analyzed	Method Blank	BS	% Recovery	True Value QC	RPD	Qualifier	
Benzene*	<0.050	0.050	12/30/2019	ND	1.91	95.5	2.00	0.175		
Toluene*	<0.050	0.050	12/30/2019	ND	1.93	96.3	2.00	0.807		
Ethylbenzene*	<0.050	0.050	12/30/2019	ND	1.88	93.9	2.00	3.82		
Total Xylenes*	<0.150	0.150	12/30/2019	ND	5.58	93.0	6.00	3.01		
Total BTEX	<0.300	0.300	12/30/2019	ND						

Surrogate: 4-Bromofluorobenzene (PID) 104 % 73.3-129

Chloride, SM4500Cl-B		mg/kg		Analyzed By: AC						
Analyte	Result	Reporting Limit	Analyzed	Method Blank	BS	% Recovery	True Value QC	RPD	Qualifier	
Chloride	96.0	16.0	12/30/2019	ND	432	108	400	0.00		

TPH 8015M		mg/kg		Analyzed By: MS					
Analyte	Result	Reporting Limit	Analyzed	Method Blank	BS	% Recovery	True Value QC	RPD	Qualifier
GRO C6-C10*	<10.0	10.0	12/30/2019	ND	208	104	200	0.725	
DRO >C10-C28*	130	10.0	12/30/2019	ND	228	114	200	2.18	
EXT DRO >C28-C36	12.8	10.0	12/30/2019	ND					

Surrogate: 1-Chlorooctane 87.5 % 41-142

Surrogate: 1-Chlorooctadecane 96.2 % 37.6-147

Cardinal Laboratories

*=Accredited Analyte

PLEASE NOTE: Liability and Damages. Cardinal's liability and client's exclusive remedy for any claim arising, whether based in contract or tort, shall be limited to the amount paid by client for analyses. All claims, including those for negligence and any other cause whatsoever shall be deemed waived unless made in writing and received by Cardinal within thirty (30) days after completion of the applicable service. In no event shall Cardinal be liable for incidental or consequential damages, including, without limitation, business interruptions, loss of use, or loss of profits incurred by client, its subsidiaries, affiliates or successors arising out of or related to the performance of the services hereunder by Cardinal, regardless of whether such claim is based upon any of the above stated reasons or otherwise. Results relate only to the samples identified above. This report shall not be reproduced except in full with written approval of Cardinal Laboratories.

Celey D. Keene, Lab Director/Quality Manager



PHONE (575) 393-2326 ° 101 E. MARLAND ° HOBBS, NM 88240

Analytical Results For:

DEAN
 SYLWIA REYNOLDS
 12600 W. COUNTY ROAD 91
 MIDLAND TX, 79707
 Fax To:

Received: 12/27/2019
 Reported: 01/03/2020
 Project Name: ANDERSON RANCH
 Project Number: PP-9115
 Project Location: PLAINS - LEA COUNTY

Sampling Date: 12/26/2019
 Sampling Type: Soil
 Sampling Condition: Cool & Intact
 Sample Received By: Jodi Henson

Sample ID: ESW-1 @ 2' (H904304-28)

BTX 8021B		mg/kg		Analyzed By: MS					
Analyte	Result	Reporting Limit	Analyzed	Method Blank	BS	% Recovery	True Value QC	RPD	Qualifier
Benzene*	<0.050	0.050	12/30/2019	ND	1.91	95.5	2.00	0.175	
Toluene*	<0.050	0.050	12/30/2019	ND	1.93	96.3	2.00	0.807	
Ethylbenzene*	<0.050	0.050	12/30/2019	ND	1.88	93.9	2.00	3.82	
Total Xylenes*	<0.150	0.150	12/30/2019	ND	5.58	93.0	6.00	3.01	
Total BTX	<0.300	0.300	12/30/2019	ND					

Surrogate: 4-Bromofluorobenzene (PID) 92.5 % 73.3-129

Chloride, SM4500CI-B		mg/kg		Analyzed By: AC						
Analyte	Result	Reporting Limit	Analyzed	Method Blank	BS	% Recovery	True Value QC	RPD	Qualifier	
Chloride	160	16.0	12/30/2019	ND	432	108	400	0.00		

TPH 8015M		mg/kg		Analyzed By: MS					
Analyte	Result	Reporting Limit	Analyzed	Method Blank	BS	% Recovery	True Value QC	RPD	Qualifier
GRO C6-C10*	<10.0	10.0	12/30/2019	ND	208	104	200	0.725	
DRO >C10-C28*	246	10.0	12/30/2019	ND	228	114	200	2.18	
EXT DRO >C28-C36	37.9	10.0	12/30/2019	ND					

Surrogate: 1-Chlorooctane 86.7 % 41-142

Surrogate: 1-Chlorooctadecane 99.1 % 37.6-147

Cardinal Laboratories

*=Accredited Analyte

PLEASE NOTE: Liability and Damages. Cardinal's liability and client's exclusive remedy for any claim arising, whether based in contract or tort, shall be limited to the amount paid by client for analyses. All claims, including those for negligence and any other cause whatsoever shall be deemed waived unless made in writing and received by Cardinal within thirty (30) days after completion of the applicable service. In no event shall Cardinal be liable for incidental or consequential damages, including, without limitation, business interruptions, loss of use, or loss of profits incurred by client, its subsidiaries, affiliates or successors arising out of or related to the performance of the services hereunder by Cardinal, regardless of whether such claim is based upon any of the above stated reasons or otherwise. Results relate only to the samples identified above. This report shall not be reproduced except in full with written approval of Cardinal Laboratories.

Celey D. Keene, Lab Director/Quality Manager



PHONE (575) 393-2326 ° 101 E. MARLAND ° HOBBS, NM 88240

Analytical Results For:

DEAN
 SYLWIA REYNOLDS
 12600 W. COUNTY ROAD 91
 MIDLAND TX, 79707
 Fax To:

Received: 12/27/2019
 Reported: 01/03/2020
 Project Name: ANDERSON RANCH
 Project Number: PP-9115
 Project Location: PLAINS - LEA COUNTY

Sampling Date: 12/26/2019
 Sampling Type: Soil
 Sampling Condition: Cool & Intact
 Sample Received By: Jodi Henson

Sample ID: ESW-2 @ 2' (H904304-29)

BTX 8021B		mg/kg		Analyzed By: MS					
Analyte	Result	Reporting Limit	Analyzed	Method Blank	BS	% Recovery	True Value QC	RPD	Qualifier
Benzene*	<0.050	0.050	12/30/2019	ND	1.91	95.5	2.00	0.175	
Toluene*	<0.050	0.050	12/30/2019	ND	1.93	96.3	2.00	0.807	
Ethylbenzene*	<0.050	0.050	12/30/2019	ND	1.88	93.9	2.00	3.82	
Total Xylenes*	<0.150	0.150	12/30/2019	ND	5.58	93.0	6.00	3.01	
Total BTX	<0.300	0.300	12/30/2019	ND					

Surrogate: 4-Bromofluorobenzene (PID) 92.4 % 73.3-129

Chloride, SM4500CI-B		mg/kg		Analyzed By: AC					
Analyte	Result	Reporting Limit	Analyzed	Method Blank	BS	% Recovery	True Value QC	RPD	Qualifier
Chloride	64.0	16.0	12/30/2019	ND	432	108	400	0.00	

TPH 8015M		mg/kg		Analyzed By: MS					
Analyte	Result	Reporting Limit	Analyzed	Method Blank	BS	% Recovery	True Value QC	RPD	Qualifier
GRO C6-C10*	<10.0	10.0	12/30/2019	ND	208	104	200	0.725	
DRO >C10-C28*	70.7	10.0	12/30/2019	ND	228	114	200	2.18	
EXT DRO >C28-C36	18.8	10.0	12/30/2019	ND					

Surrogate: 1-Chlorooctane 85.0 % 41-142

Surrogate: 1-Chlorooctadecane 93.9 % 37.6-147

Cardinal Laboratories

*=Accredited Analyte

PLEASE NOTE: Liability and Damages. Cardinal's liability and client's exclusive remedy for any claim arising, whether based in contract or tort, shall be limited to the amount paid by client for analyses. All claims, including those for negligence and any other cause whatsoever shall be deemed waived unless made in writing and received by Cardinal within thirty (30) days after completion of the applicable service. In no event shall Cardinal be liable for incidental or consequential damages, including, without limitation, business interruptions, loss of use, or loss of profits incurred by client, its subsidiaries, affiliates or successors arising out of or related to the performance of the services hereunder by Cardinal, regardless of whether such claim is based upon any of the above stated reasons or otherwise. Results relate only to the samples identified above. This report shall not be reproduced except in full with written approval of Cardinal Laboratories.

Celey D. Keene, Lab Director/Quality Manager



PHONE (575) 393-2326 ° 101 E. MARLAND ° HOBBS, NM 88240

Analytical Results For:

DEAN
 SYLWIA REYNOLDS
 12600 W. COUNTY ROAD 91
 MIDLAND TX, 79707
 Fax To:

Received: 12/27/2019
 Reported: 01/03/2020
 Project Name: ANDERSON RANCH
 Project Number: PP-9115
 Project Location: PLAINS - LEA COUNTY

Sampling Date: 12/26/2019
 Sampling Type: Soil
 Sampling Condition: Cool & Intact
 Sample Received By: Jodi Henson

Sample ID: ESW-3 @ 7' (H904304-30)

BTX 8021B		mg/kg		Analyzed By: MS						
Analyte	Result	Reporting Limit	Analyzed	Method Blank	BS	% Recovery	True Value QC	RPD	Qualifier	
Benzene*	<0.050	0.050	12/30/2019	ND	1.91	95.5	2.00	0.175		
Toluene*	<0.050	0.050	12/30/2019	ND	1.93	96.3	2.00	0.807		
Ethylbenzene*	<0.050	0.050	12/30/2019	ND	1.88	93.9	2.00	3.82		
Total Xylenes*	<0.150	0.150	12/30/2019	ND	5.58	93.0	6.00	3.01		
Total BTX	<0.300	0.300	12/30/2019	ND						

Surrogate: 4-Bromofluorobenzene (PID) 96.6 % 73.3-129

Chloride, SM4500Cl-B		mg/kg		Analyzed By: AC					
Analyte	Result	Reporting Limit	Analyzed	Method Blank	BS	% Recovery	True Value QC	RPD	Qualifier
Chloride	544	16.0	12/30/2019	ND	432	108	400	0.00	

TPH 8015M		mg/kg		Analyzed By: MS					
Analyte	Result	Reporting Limit	Analyzed	Method Blank	BS	% Recovery	True Value QC	RPD	Qualifier
GRO C6-C10*	<10.0	10.0	12/30/2019	ND	208	104	200	0.725	
DRO >C10-C28*	39.8	10.0	12/30/2019	ND	228	114	200	2.18	
EXT DRO >C28-C36	<10.0	10.0	12/30/2019	ND					

Surrogate: 1-Chlorooctane 90.4 % 41-142

Surrogate: 1-Chlorooctadecane 98.2 % 37.6-147

Cardinal Laboratories

*=Accredited Analyte

PLEASE NOTE: Liability and Damages. Cardinal's liability and client's exclusive remedy for any claim arising, whether based in contract or tort, shall be limited to the amount paid by client for analyses. All claims, including those for negligence and any other cause whatsoever shall be deemed waived unless made in writing and received by Cardinal within thirty (30) days after completion of the applicable service. In no event shall Cardinal be liable for incidental or consequential damages, including, without limitation, business interruptions, loss of use, or loss of profits incurred by client, its subsidiaries, affiliates or successors arising out of or related to the performance of the services hereunder by Cardinal, regardless of whether such claim is based upon any of the above stated reasons or otherwise. Results relate only to the samples identified above. This report shall not be reproduced except in full with written approval of Cardinal Laboratories.

Celey D. Keene, Lab Director/Quality Manager



PHONE (575) 393-2326 ° 101 E. MARLAND ° HOBBS, NM 88240

Analytical Results For:

DEAN
 SYLWIA REYNOLDS
 12600 W. COUNTY ROAD 91
 MIDLAND TX, 79707
 Fax To:

Received: 12/27/2019
 Reported: 01/03/2020
 Project Name: ANDERSON RANCH
 Project Number: PP-9115
 Project Location: PLAINS - LEA COUNTY

Sampling Date: 12/26/2019
 Sampling Type: Soil
 Sampling Condition: Cool & Intact
 Sample Received By: Jodi Henson

Sample ID: SSW-1 @ 2' (H904304-31)

BTX 8021B		mg/kg		Analyzed By: MS					
Analyte	Result	Reporting Limit	Analyzed	Method Blank	BS	% Recovery	True Value QC	RPD	Qualifier
Benzene*	<0.050	0.050	12/30/2019	ND	1.91	95.5	2.00	0.175	
Toluene*	<0.050	0.050	12/30/2019	ND	1.93	96.3	2.00	0.807	
Ethylbenzene*	<0.050	0.050	12/30/2019	ND	1.88	93.9	2.00	3.82	
Total Xylenes*	<0.150	0.150	12/30/2019	ND	5.58	93.0	6.00	3.01	
Total BTX	<0.300	0.300	12/30/2019	ND					

Surrogate: 4-Bromofluorobenzene (PID) 95.4 % 73.3-129

Chloride, SM4500CI-B		mg/kg		Analyzed By: AC					
Analyte	Result	Reporting Limit	Analyzed	Method Blank	BS	% Recovery	True Value QC	RPD	Qualifier
Chloride	112	16.0	12/30/2019	ND	432	108	400	0.00	

TPH 8015M		mg/kg		Analyzed By: MS					
Analyte	Result	Reporting Limit	Analyzed	Method Blank	BS	% Recovery	True Value QC	RPD	Qualifier
GRO C6-C10*	<10.0	10.0	12/30/2019	ND	208	104	200	0.725	
DRO >C10-C28*	<10.0	10.0	12/30/2019	ND	228	114	200	2.18	
EXT DRO >C28-C36	<10.0	10.0	12/30/2019	ND					

Surrogate: 1-Chlorooctane 83.2 % 41-142

Surrogate: 1-Chlorooctadecane 89.0 % 37.6-147

Cardinal Laboratories

*=Accredited Analyte

PLEASE NOTE: Liability and Damages. Cardinal's liability and client's exclusive remedy for any claim arising, whether based in contract or tort, shall be limited to the amount paid by client for analyses. All claims, including those for negligence and any other cause whatsoever shall be deemed waived unless made in writing and received by Cardinal within thirty (30) days after completion of the applicable service. In no event shall Cardinal be liable for incidental or consequential damages, including, without limitation, business interruptions, loss of use, or loss of profits incurred by client, its subsidiaries, affiliates or successors arising out of or related to the performance of the services hereunder by Cardinal, regardless of whether such claim is based upon any of the above stated reasons or otherwise. Results relate only to the samples identified above. This report shall not be reproduced except in full with written approval of Cardinal Laboratories.

Celey D. Keene, Lab Director/Quality Manager



PHONE (575) 393-2326 • 101 E. MARLAND • HOBBS, NM 88240

Analytical Results For:

DEAN
 SYLWIA REYNOLDS
 12600 W. COUNTY ROAD 91
 MIDLAND TX, 79707
 Fax To:

Received: 12/27/2019
 Reported: 01/03/2020
 Project Name: ANDERSON RANCH
 Project Number: PP-9115
 Project Location: PLAINS - LEA COUNTY

Sampling Date: 12/26/2019
 Sampling Type: Soil
 Sampling Condition: Cool & Intact
 Sample Received By: Jodi Henson

Sample ID: SSW-2 @ 2' (H904304-32)

BTEx 8021B		mg/kg		Analyzed By: MS					
Analyte	Result	Reporting Limit	Analyzed	Method Blank	BS	% Recovery	True Value QC	RPD	Qualifier
Benzene*	<0.050	0.050	12/30/2019	ND	1.91	95.5	2.00	0.175	
Toluene*	<0.050	0.050	12/30/2019	ND	1.93	96.3	2.00	0.807	
Ethylbenzene*	<0.050	0.050	12/30/2019	ND	1.88	93.9	2.00	3.82	
Total Xylenes*	<0.150	0.150	12/30/2019	ND	5.58	93.0	6.00	3.01	
Total BTEx	<0.300	0.300	12/30/2019	ND					

Surrogate: 4-Bromofluorobenzene (PID) 96.1 % 73.3-129

Chloride, SM4500CI-B		mg/kg		Analyzed By: AC					
Analyte	Result	Reporting Limit	Analyzed	Method Blank	BS	% Recovery	True Value QC	RPD	Qualifier
Chloride	384	16.0	12/30/2019	ND	432	108	400	0.00	

TPH 8015M		mg/kg		Analyzed By: MS					
Analyte	Result	Reporting Limit	Analyzed	Method Blank	BS	% Recovery	True Value QC	RPD	Qualifier
GRO C6-C10*	<10.0	10.0	12/30/2019	ND	215	107	200	2.22	
DRO >C10-C28*	<10.0	10.0	12/30/2019	ND	213	107	200	2.44	
EXT DRO >C28-C36	<10.0	10.0	12/30/2019	ND					

Surrogate: 1-Chlorooctane 88.8 % 41-142

Surrogate: 1-Chlorooctadecane 90.5 % 37.6-147

Cardinal Laboratories

*=Accredited Analyte

PLEASE NOTE: Liability and Damages. Cardinal's liability and client's exclusive remedy for any claim arising, whether based in contract or tort, shall be limited to the amount paid by client for analyses. All claims, including those for negligence and any other cause whatsoever shall be deemed waived unless made in writing and received by Cardinal within thirty (30) days after completion of the applicable service. In no event shall Cardinal be liable for incidental or consequential damages, including, without limitation, business interruptions, loss of use, or loss of profits incurred by client, its subsidiaries, affiliates or successors arising out of or related to the performance of the services hereunder by Cardinal, regardless of whether such claim is based upon any of the above stated reasons or otherwise. Results relate only to the samples identified above. This report shall not be reproduced except in full with written approval of Cardinal Laboratories.

Celey D. Keene, Lab Director/Quality Manager



PHONE (575) 393-2326 ° 101 E. MARLAND ° HOBBS, NM 88240

Analytical Results For:

DEAN
 SYLWIA REYNOLDS
 12600 W. COUNTY ROAD 91
 MIDLAND TX, 79707
 Fax To:

Received: 12/27/2019
 Reported: 01/03/2020
 Project Name: ANDERSON RANCH
 Project Number: PP-9115
 Project Location: PLAINS - LEA COUNTY

Sampling Date: 12/26/2019
 Sampling Type: Soil
 Sampling Condition: Cool & Intact
 Sample Received By: Jodi Henson

Sample ID: SSW-3 @ 7' (H904304-33)

BTX 8021B		mg/kg		Analyzed By: MS					
Analyte	Result	Reporting Limit	Analyzed	Method Blank	BS	% Recovery	True Value QC	RPD	Qualifier
Benzene*	<0.050	0.050	12/30/2019	ND	1.91	95.5	2.00	0.175	
Toluene*	<0.050	0.050	12/30/2019	ND	1.93	96.3	2.00	0.807	
Ethylbenzene*	<0.050	0.050	12/30/2019	ND	1.88	93.9	2.00	3.82	
Total Xylenes*	<0.150	0.150	12/30/2019	ND	5.58	93.0	6.00	3.01	
Total BTX	<0.300	0.300	12/30/2019	ND					

Surrogate: 4-Bromofluorobenzene (PID) 94.8 % 73.3-129

Chloride, SM4500CI-B		mg/kg		Analyzed By: AC					
Analyte	Result	Reporting Limit	Analyzed	Method Blank	BS	% Recovery	True Value QC	RPD	Qualifier
Chloride	272	16.0	12/30/2019	ND	432	108	400	0.00	

TPH 8015M		mg/kg		Analyzed By: MS					
Analyte	Result	Reporting Limit	Analyzed	Method Blank	BS	% Recovery	True Value QC	RPD	Qualifier
GRO C6-C10*	<10.0	10.0	12/30/2019	ND	215	107	200	2.22	
DRO >C10-C28*	27.8	10.0	12/30/2019	ND	213	107	200	2.44	
EXT DRO >C28-C36	<10.0	10.0	12/30/2019	ND					

Surrogate: 1-Chlorooctane 101 % 41-142

Surrogate: 1-Chlorooctadecane 104 % 37.6-147

Cardinal Laboratories

*=Accredited Analyte

PLEASE NOTE: Liability and Damages. Cardinal's liability and client's exclusive remedy for any claim arising, whether based in contract or tort, shall be limited to the amount paid by client for analyses. All claims, including those for negligence and any other cause whatsoever shall be deemed waived unless made in writing and received by Cardinal within thirty (30) days after completion of the applicable service. In no event shall Cardinal be liable for incidental or consequential damages, including, without limitation, business interruptions, loss of use, or loss of profits incurred by client, its subsidiaries, affiliates or successors arising out of or related to the performance of the services hereunder by Cardinal, regardless of whether such claim is based upon any of the above stated reasons or otherwise. Results relate only to the samples identified above. This report shall not be reproduced except in full with written approval of Cardinal Laboratories.

Celey D. Keene, Lab Director/Quality Manager



PHONE (575) 393-2326 ° 101 E. MARLAND ° HOBBS, NM 88240

Analytical Results For:

DEAN
 SYLWIA REYNOLDS
 12600 W. COUNTY ROAD 91
 MIDLAND TX, 79707
 Fax To:

Received: 12/27/2019
 Reported: 01/03/2020
 Project Name: ANDERSON RANCH
 Project Number: PP-9115
 Project Location: PLAINS - LEA COUNTY

Sampling Date: 12/26/2019
 Sampling Type: Soil
 Sampling Condition: Cool & Intact
 Sample Received By: Jodi Henson

Sample ID: WSW-1 @ 2' (H904304-34)

BTX 8021B		mg/kg		Analyzed By: MS					
Analyte	Result	Reporting Limit	Analyzed	Method Blank	BS	% Recovery	True Value QC	RPD	Qualifier
Benzene*	<0.050	0.050	12/30/2019	ND	1.91	95.5	2.00	0.175	
Toluene*	<0.050	0.050	12/30/2019	ND	1.93	96.3	2.00	0.807	
Ethylbenzene*	<0.050	0.050	12/30/2019	ND	1.88	93.9	2.00	3.82	
Total Xylenes*	<0.150	0.150	12/30/2019	ND	5.58	93.0	6.00	3.01	
Total BTX	<0.300	0.300	12/30/2019	ND					

Surrogate: 4-Bromofluorobenzene (PID) 96.0 % 73.3-129

Chloride, SM4500CI-B		mg/kg		Analyzed By: AC					
Analyte	Result	Reporting Limit	Analyzed	Method Blank	BS	% Recovery	True Value QC	RPD	Qualifier
Chloride	16.0	16.0	12/30/2019	ND	432	108	400	0.00	

TPH 8015M		mg/kg		Analyzed By: MS					
Analyte	Result	Reporting Limit	Analyzed	Method Blank	BS	% Recovery	True Value QC	RPD	Qualifier
GRO C6-C10*	<10.0	10.0	12/30/2019	ND	215	107	200	2.22	
DRO >C10-C28*	10.2	10.0	12/30/2019	ND	213	107	200	2.44	
EXT DRO >C28-C36	<10.0	10.0	12/30/2019	ND					

Surrogate: 1-Chlorooctane 107 % 41-142

Surrogate: 1-Chlorooctadecane 109 % 37.6-147

Cardinal Laboratories

*=Accredited Analyte

PLEASE NOTE: Liability and Damages. Cardinal's liability and client's exclusive remedy for any claim arising, whether based in contract or tort, shall be limited to the amount paid by client for analyses. All claims, including those for negligence and any other cause whatsoever shall be deemed waived unless made in writing and received by Cardinal within thirty (30) days after completion of the applicable service. In no event shall Cardinal be liable for incidental or consequential damages, including, without limitation, business interruptions, loss of use, or loss of profits incurred by client, its subsidiaries, affiliates or successors arising out of or related to the performance of the services hereunder by Cardinal, regardless of whether such claim is based upon any of the above stated reasons or otherwise. Results relate only to the samples identified above. This report shall not be reproduced except in full with written approval of Cardinal Laboratories.

Celey D. Keene, Lab Director/Quality Manager



PHONE (575) 393-2326 ° 101 E. MARLAND ° HOBBS, NM 88240

Analytical Results For:

DEAN
 SYLWIA REYNOLDS
 12600 W. COUNTY ROAD 91
 MIDLAND TX, 79707
 Fax To:

Received: 12/27/2019
 Reported: 01/03/2020
 Project Name: ANDERSON RANCH
 Project Number: PP-9115
 Project Location: PLAINS - LEA COUNTY

Sampling Date: 12/26/2019
 Sampling Type: Soil
 Sampling Condition: Cool & Intact
 Sample Received By: Jodi Henson

Sample ID: WSW-2 @ 2' (H904304-35)

BTX 8021B		mg/kg		Analyzed By: MS					
Analyte	Result	Reporting Limit	Analyzed	Method Blank	BS	% Recovery	True Value QC	RPD	Qualifier
Benzene*	<0.050	0.050	12/30/2019	ND	1.91	95.5	2.00	0.175	
Toluene*	<0.050	0.050	12/30/2019	ND	1.93	96.3	2.00	0.807	
Ethylbenzene*	<0.050	0.050	12/30/2019	ND	1.88	93.9	2.00	3.82	
Total Xylenes*	<0.150	0.150	12/30/2019	ND	5.58	93.0	6.00	3.01	
Total BTX	<0.300	0.300	12/30/2019	ND					

Surrogate: 4-Bromofluorobenzene (PID) 93.5 % 73.3-129

Chloride, SM4500CI-B		mg/kg		Analyzed By: AC					
Analyte	Result	Reporting Limit	Analyzed	Method Blank	BS	% Recovery	True Value QC	RPD	Qualifier
Chloride	96.0	16.0	12/30/2019	ND	432	108	400	0.00	

TPH 8015M		mg/kg		Analyzed By: MS					
Analyte	Result	Reporting Limit	Analyzed	Method Blank	BS	% Recovery	True Value QC	RPD	Qualifier
GRO C6-C10*	<10.0	10.0	12/30/2019	ND	215	107	200	2.22	
DRO >C10-C28*	<10.0	10.0	12/30/2019	ND	213	107	200	2.44	
EXT DRO >C28-C36	<10.0	10.0	12/30/2019	ND					

Surrogate: 1-Chlorooctane 103 % 41-142

Surrogate: 1-Chlorooctadecane 106 % 37.6-147

Cardinal Laboratories

*=Accredited Analyte

PLEASE NOTE: Liability and Damages. Cardinal's liability and client's exclusive remedy for any claim arising, whether based in contract or tort, shall be limited to the amount paid by client for analyses. All claims, including those for negligence and any other cause whatsoever shall be deemed waived unless made in writing and received by Cardinal within thirty (30) days after completion of the applicable service. In no event shall Cardinal be liable for incidental or consequential damages, including, without limitation, business interruptions, loss of use, or loss of profits incurred by client, its subsidiaries, affiliates or successors arising out of or related to the performance of the services hereunder by Cardinal, regardless of whether such claim is based upon any of the above stated reasons or otherwise. Results relate only to the samples identified above. This report shall not be reproduced except in full with written approval of Cardinal Laboratories.

Celey D. Keene, Lab Director/Quality Manager



PHONE (575) 393-2326 ° 101 E. MARLAND ° HOBBS, NM 88240

Analytical Results For:

DEAN
 SYLWIA REYNOLDS
 12600 W. COUNTY ROAD 91
 MIDLAND TX, 79707
 Fax To:

Received: 12/27/2019
 Reported: 01/03/2020
 Project Name: ANDERSON RANCH
 Project Number: PP-9115
 Project Location: PLAINS - LEA COUNTY

Sampling Date: 12/26/2019
 Sampling Type: Soil
 Sampling Condition: Cool & Intact
 Sample Received By: Jodi Henson

Sample ID: WSW-3 @ 7' (H904304-36)

BTX 8021B		mg/kg		Analyzed By: MS					
Analyte	Result	Reporting Limit	Analyzed	Method Blank	BS	% Recovery	True Value QC	RPD	Qualifier
Benzene*	<0.050	0.050	12/30/2019	ND	1.91	95.5	2.00	0.175	
Toluene*	<0.050	0.050	12/30/2019	ND	1.93	96.3	2.00	0.807	
Ethylbenzene*	<0.050	0.050	12/30/2019	ND	1.88	93.9	2.00	3.82	
Total Xylenes*	<0.150	0.150	12/30/2019	ND	5.58	93.0	6.00	3.01	
Total BTX	<0.300	0.300	12/30/2019	ND					

Surrogate: 4-Bromofluorobenzene (PID) 95.8 % 73.3-129

Chloride, SM4500CI-B		mg/kg		Analyzed By: AC					
Analyte	Result	Reporting Limit	Analyzed	Method Blank	BS	% Recovery	True Value QC	RPD	Qualifier
Chloride	48.0	16.0	12/30/2019	ND	432	108	400	0.00	

TPH 8015M		mg/kg		Analyzed By: MS					
Analyte	Result	Reporting Limit	Analyzed	Method Blank	BS	% Recovery	True Value QC	RPD	Qualifier
GRO C6-C10*	<10.0	10.0	12/30/2019	ND	215	107	200	2.22	
DRO >C10-C28*	692	10.0	12/30/2019	ND	213	107	200	2.44	
EXT DRO >C28-C36	78.6	10.0	12/30/2019	ND					

Surrogate: 1-Chlorooctane 104 % 41-142

Surrogate: 1-Chlorooctadecane 120 % 37.6-147

Cardinal Laboratories

*=Accredited Analyte

PLEASE NOTE: Liability and Damages. Cardinal's liability and client's exclusive remedy for any claim arising, whether based in contract or tort, shall be limited to the amount paid by client for analyses. All claims, including those for negligence and any other cause whatsoever shall be deemed waived unless made in writing and received by Cardinal within thirty (30) days after completion of the applicable service. In no event shall Cardinal be liable for incidental or consequential damages, including, without limitation, business interruptions, loss of use, or loss of profits incurred by client, its subsidiaries, affiliates or successors arising out of or related to the performance of the services hereunder by Cardinal, regardless of whether such claim is based upon any of the above stated reasons or otherwise. Results relate only to the samples identified above. This report shall not be reproduced except in full with written approval of Cardinal Laboratories.

Celey D. Keene, Lab Director/Quality Manager



PHONE (575) 393-2326 ° 101 E. MARLAND ° HOBBS, NM 88240

Analytical Results For:

DEAN
 SYLWIA REYNOLDS
 12600 W. COUNTY ROAD 91
 MIDLAND TX, 79707
 Fax To:

Received: 12/27/2019
 Reported: 01/03/2020
 Project Name: ANDERSON RANCH
 Project Number: PP-9115
 Project Location: PLAINS - LEA COUNTY

Sampling Date: 12/26/2019
 Sampling Type: Soil
 Sampling Condition: Cool & Intact
 Sample Received By: Jodi Henson

Sample ID: SP-1 (H904304-37)

BTEx 8021B		mg/kg		Analyzed By: MS						
Analyte	Result	Reporting Limit	Analyzed	Method Blank	BS	% Recovery	True Value QC	RPD	Qualifier	
Benzene*	<0.050	0.050	12/30/2019	ND	1.91	95.5	2.00	0.175		
Toluene*	<0.050	0.050	12/30/2019	ND	1.93	96.3	2.00	0.807		
Ethylbenzene*	<0.050	0.050	12/30/2019	ND	1.88	93.9	2.00	3.82		
Total Xylenes*	0.251	0.150	12/30/2019	ND	5.58	93.0	6.00	3.01		
Total BTEx	<0.300	0.300	12/30/2019	ND						

Surrogate: 4-Bromofluorobenzene (PID) 106 % 73.3-129

Chloride, SM4500CI-B		mg/kg		Analyzed By: AC						
Analyte	Result	Reporting Limit	Analyzed	Method Blank	BS	% Recovery	True Value QC	RPD	Qualifier	
Chloride	416	16.0	12/30/2019	ND	432	108	400	0.00		

TPH 8015M		mg/kg		Analyzed By: MS				S-04	
Analyte	Result	Reporting Limit	Analyzed	Method Blank	BS	% Recovery	True Value QC	RPD	Qualifier
GRO C6-C10*	19.4	10.0	12/30/2019	ND	215	107	200	2.22	
DRO >C10-C28*	1920	10.0	12/30/2019	ND	213	107	200	2.44	
EXT DRO >C28-C36	524	10.0	12/30/2019	ND					

Surrogate: 1-Chlorooctane 107 % 41-142

Surrogate: 1-Chlorooctadecane 166 % 37.6-147

Cardinal Laboratories

*=Accredited Analyte

PLEASE NOTE: Liability and Damages. Cardinal's liability and client's exclusive remedy for any claim arising, whether based in contract or tort, shall be limited to the amount paid by client for analyses. All claims, including those for negligence and any other cause whatsoever shall be deemed waived unless made in writing and received by Cardinal within thirty (30) days after completion of the applicable service. In no event shall Cardinal be liable for incidental or consequential damages, including, without limitation, business interruptions, loss of use, or loss of profits incurred by client, its subsidiaries, affiliates or successors arising out of or related to the performance of the services hereunder by Cardinal, regardless of whether such claim is based upon any of the above stated reasons or otherwise. Results relate only to the samples identified above. This report shall not be reproduced except in full with written approval of Cardinal Laboratories.

Celey D. Keene, Lab Director/Quality Manager



PHONE (575) 393-2326 ° 101 E. MARLAND ° HOBBS, NM 88240

Notes and Definitions

S-04	The surrogate recovery for this sample is outside of established control limits due to a sample matrix effect.
ND	Analyte NOT DETECTED at or above the reporting limit
RPD	Relative Percent Difference
**	Samples not received at proper temperature of 6°C or below.
***	Insufficient time to reach temperature.
-	Chloride by SM4500Cl-B does not require samples be received at or below 6°C Samples reported on an as received basis (wet) unless otherwise noted on report

Cardinal Laboratories

*=Accredited Analyte

PLEASE NOTE: Liability and Damages. Cardinal's liability and client's exclusive remedy for any claim arising, whether based in contract or tort, shall be limited to the amount paid by client for analyses. All claims, including those for negligence and any other cause whatsoever shall be deemed waived unless made in writing and received by Cardinal within thirty (30) days after completion of the applicable service. In no event shall Cardinal be liable for incidental or consequential damages, including, without limitation, business interruptions, loss of use, or loss of profits incurred by client, its subsidiaries, affiliates or successors arising out of or related to the performance of the services hereunder by Cardinal, regardless of whether such claim is based upon any of the above stated reasons or otherwise. Results relate only to the samples identified above. This report shall not be reproduced except in full with written approval of Cardinal Laboratories.

A handwritten signature in black ink, appearing to read "Celey D. Keene".

Celey D. Keene, Lab Director/Quality Manager



101 East Marland, Hobbs, NM 88240
(575) 393-2326 FAX (575) 393-2476

CHAIN-OF-CUSTODY AND ANALYSIS REQUEST

Company Name: Dean Project Manager: Sylvia Reynolds Address: 12600 WCR 91 City: Midland St TX Zip: Phone #: 432-999-8675 Fax #: Project #: PP-9115 Project Owner: Project Name: Anderson Ranch Project Location: Lea County Sample Name: Robert Bellac				P.O. #: Company: Plains Attn: Amber Groves Address: City: State: Zip: Phone #: 575-200-5517 Fax #:			
BILL TO				ANALYSIS REQUEST			
FOR LAB USE ONLY							
Lab I.D. Sample I.D.		(G)RAB OR (C)OMP. # CONTAINERS GROUNDWATER WASTEWATER SOIL OIL SLUDGE OTHER : ACID/BASE: ICE / COOL OTHER :		MATRIX PRESERV SAMPLING			
1 BH-1 @ 4FT 2 BH-2 @ 4FT 3 BH-3 @ 4FT 4 BH-4 @ 4FT 5 BH-5 @ 7FT 6 BH-6 @ 4FT 7 BH-7 @ 4FT 8 BH-8 @ 14FT 9 BH-9 @ 4FT 10 BH-10 @ 4FT		G 1 G 1 G 1 G 1 G 1 G 1 G 1 G 1 G 1 G 1		X X X X X X X X X X		DATE TIME 9:00 9:05 9:10 9:15 9:20 9:25 9:30 9:35 9:40 9:45	
		TPH 8015 M EXT CHLORIDES BTEX 8021 B					
Relinquished By: <i>Robert Bellac</i> Date: <i>12/11/14</i> Time: <i>13:25</i> Received By: <i>Dean Henderson</i>		Verbal Result: <input type="checkbox"/> Yes <input type="checkbox"/> No <input type="checkbox"/> Add'l Phone #: All Results are emailed. Please provide Email address:		Turnaround Time: <input type="checkbox"/> Standard <input checked="" type="checkbox"/> Rush Thermometer ID #97 Correction Factor + 0.4 °C		Bacteria (only) Sample Condition Cool Intact <input type="checkbox"/> Yes <input type="checkbox"/> No Observed Temp. °C Corrected Temp. °C	
Delivered By: (Circle One) Sampler - UPS - Bus - Other:		Observed Temp. °C <i>5.2</i> Corrected Temp. °C <i>5.10</i>		CHECKED BY: <i>[Signature]</i> Initials:		REMARKS:	

† Cardinal cannot accept verbal changes. Please email changes to celey.keene@cardinallabsnm.com



101 East Marland, Hobbs, NM 88240
(575) 393-2326 FAX (575) 393-2476

CHAIN-OF-CUSTODY AND ANALYSIS REQUEST

[illegible]



101 East Marland, Hobbs, NM 88240
(575) 393-2326 FAX (575) 393-2476

CHAIN-OF-CUSTODY AND ANALYSIS REQUEST

Company Name: Dean		BILL TO		ANALYSIS REQUEST	
Project Manager: Sylvia Reynolds		P.O. #:			
Address: 12600 WCR 91		Company: Plains			
City: Midland St TX Zip:		Attn: Amber Groves			
Phone #: 432-999-8675 Fax #:		Address:			
Project #: PP-9115 Project Owner:		City:			
Project Name: Anderson Ranch		State: Zip:			
Project Location: Lea County		Phone #: 575-200-5517			
Sample Name: <i>Robert Bell</i>		Fax #:			
FOR LAB USE ONLY		PRESERV		SAMPLING	
Lab I.D.	Sample I.D.	(G)RAB OR (C)OMP.			
		# CONTAINERS			
		GROUNDWATER			
		WASTEWATER			
		SOIL			
		OIL			
		SLUDGE			
		OTHER :			
		ACID/BASE:			
		ICE / COOL			
		OTHER :			
		DATE		TIME	
21	BT-21 @ 11F	G	1	X	10:40
22	BT-22 @ 11F	G	1	X	10:50
23	BT-23 @ 11F	G	1	X	10:55
24	BT-24 @ 11F	G	1	X	11:05
25	NW-1 @ 21F	G	1	X	11:30
26	NW-2 @ 21F	G	1	X	11:30
27	NW-3 @ 21F	G	1	X	11:30
28	EW-1 @ 21F	G	1	X	11:35
29	EW-2 @ 21F	G	1	X	11:40
30	EW-3 @ 21F	G	1	X	11:45
PLEASE NOTE: Liability and Damages. Cardinal's liability and client's exclusive remedy for any claim arising whether based in contract or tort, shall be limited to the amount paid by the client for the analyses. All claims including those for negligence and any other cause whatsoever shall be deemed waived unless made in writing and received by Cardinal within 30 days after completion of the applicable service. In no event shall Cardinal be liable for incidental or consequential damages, including without limitation, business interruptions, loss of use, or loss of profits incurred by client, its subsidiaries, affiliates or successors arising out of or related to the performance of services hereunder by Cardinal, regardless of whether such claim is based upon any of the above stated reasons or otherwise.					
Relinquished By: <i>Robert Bell</i>	Date: 12/11/19	Received By: <i>Debi Anderson</i>	Verbal Result: <input type="checkbox"/> Yes <input type="checkbox"/> No	Add'l Phone #:	
Relinquished By: <i>Debi Anderson</i>	Date: 12/11/19	Received By: <i>Debi Anderson</i>	All Results are emailed. Please provide Email address:		
Delivered By: (Circle One)	Observed Temp. °C	Sample Condition	CHECKED BY: (Initials)	Turnaround Time:	Standard <input type="checkbox"/> Rush <input type="checkbox"/>
Sampler - UPS - Bus - Other:	Corrected Temp. °C	Cool <input checked="" type="checkbox"/> Intact <input checked="" type="checkbox"/> Yes <input type="checkbox"/> No <input type="checkbox"/>		Thermometer ID #97	Bacteria (only) <input type="checkbox"/>
				Correction Factor + 0.4 °C	Cool <input type="checkbox"/> Intact <input type="checkbox"/> Yes <input type="checkbox"/> No <input type="checkbox"/>
					Sample Condition
					Observed Temp. °C
					Corrected Temp. °C

† Cardinal cannot accept verbal changes. Please email changes to celey.keene@cardinallabsnm.com



ANALYSIS REQUEST

† Cardinal cannot accept verbal changes. Please email changes to celey.keene@cardinallabsnm.com



PHONE (575) 393-2326 ° 101 E. MARLAND ° HOBBS, NM 88240

January 15, 2020

PHEOBE NUNEZ

DEAN

12600 W. COUNTY ROAD 91

MIDLAND, TX 79707

RE: ANDERSON RANCH

Enclosed are the results of analyses for samples received by the laboratory on 01/09/20 14:33.

Cardinal Laboratories is accredited through Texas NELAP under certificate number T104704398-19-12. Accreditation applies to drinking water, non-potable water and solid and chemical materials. All accredited analytes are denoted by an asterisk (*). For a complete list of accredited analytes and matrices visit the TCEQ website at www.tceq.texas.gov/field/qa/lab_accred_certif.html.

Cardinal Laboratories is accredited through the State of Colorado Department of Public Health and Environment for:

Method EPA 552.2	Haloacetic Acids (HAA-5)
Method EPA 524.2	Total Trihalomethanes (TTHM)
Method EPA 524.4	Regulated VOCs (V1, V2, V3)

Accreditation applies to public drinking water matrices.

This report meets NELAP requirements and is made up of a cover page, analytical results, and a copy of the original chain-of-custody. If you have any questions concerning this report, please feel free to contact me.

Sincerely,

A handwritten signature in black ink that reads "Celey D. Keene". The signature is written in a cursive, flowing style.

Celey D. Keene

Lab Director/Quality Manager



PHONE (575) 393-2326 • 101 E. MARLAND • HOBBS, NM 88240

Analytical Results For:

DEAN
PHEOBE NUNEZ
12600 W. COUNTY ROAD 91
MIDLAND TX, 79707
Fax To:

Received: 01/09/2020
Reported: 01/15/2020
Project Name: ANDERSON RANCH
Project Number: PP-9077
Project Location: PLAINS - LEA COUNTY, NM

Sampling Date: 01/09/2020
Sampling Type: Soil
Sampling Condition: Cool & Intact
Sample Received By: Tamara Oldaker

Sample ID: BH-3A @ 7' (H000086-01)

TPH 8015M		mg/kg		Analyzed By: MS					
Analyte	Result	Reporting Limit	Analyzed	Method Blank	BS	% Recovery	True Value QC	RPD	Qualifier
GRO C6-C10*	<10.0	10.0	01/13/2020	ND	185	92.5	200	9.10	
DRO >C10-C28*	<10.0	10.0	01/13/2020	ND	189	94.7	200	11.6	
EXT DRO >C28-C36	<10.0	10.0	01/13/2020	ND					

Surrogate: 1-Chlorooctane 76.0 % 41-142

Surrogate: 1-Chlorooctadecane 83.3 % 37.6-147

Sample ID: BH-9A @ 6' (H000086-02)

Chloride, SM4500Cl-B		mg/kg		Analyzed By: AC					
Analyte	Result	Reporting Limit	Analyzed	Method Blank	BS	% Recovery	True Value QC	RPD	Qualifier
Chloride	16.0	16.0	01/10/2020	ND	400	100	400	7.69	

Sample ID: NSW-1A @ 8' (H000086-03)

TPH 8015M		mg/kg		Analyzed By: MS					
Analyte	Result	Reporting Limit	Analyzed	Method Blank	BS	% Recovery	True Value QC	RPD	Qualifier
GRO C6-C10*	<10.0	10.0	01/13/2020	ND	185	92.5	200	9.10	
DRO >C10-C28*	<10.0	10.0	01/13/2020	ND	189	94.7	200	11.6	
EXT DRO >C28-C36	<10.0	10.0	01/13/2020	ND					

Surrogate: 1-Chlorooctane 84.9 % 41-142

Surrogate: 1-Chlorooctadecane 92.2 % 37.6-147

Cardinal Laboratories

*=Accredited Analyte

PLEASE NOTE: Liability and Damages. Cardinal's liability and client's exclusive remedy for any claim arising, whether based in contract or tort, shall be limited to the amount paid by client for analyses. All claims, including those for negligence and any other cause whatsoever shall be deemed waived unless made in writing and received by Cardinal within thirty (30) days after completion of the applicable service. In no event shall Cardinal be liable for incidental or consequential damages, including, without limitation, business interruptions, loss of use, or loss of profits incurred by client, its subsidiaries, affiliates or successors arising out of or related to the performance of the services hereunder by Cardinal, regardless of whether such claim is based upon any of the above stated reasons or otherwise. Results relate only to the samples identified above. This report shall not be reproduced except in full with written approval of Cardinal Laboratories.

Celey D. Keene, Lab Director/Quality Manager



PHONE (575) 393-2326 ° 101 E. MARLAND ° HOBBS, NM 88240

Analytical Results For:

DEAN
PHEOBE NUNEZ
12600 W. COUNTY ROAD 91
MIDLAND TX, 79707
Fax To:

Received: 01/09/2020
Reported: 01/15/2020
Project Name: ANDERSON RANCH
Project Number: PP-9077
Project Location: PLAINS - LEA COUNTY, NM

Sampling Date: 01/09/2020
Sampling Type: Soil
Sampling Condition: Cool & Intact
Sample Received By: Tamara Oldaker

Sample ID: ESW-1A @ 8' (H000086-04)

TPH 8015M		mg/kg		Analyzed By: MS					
Analyte	Result	Reporting Limit	Analyzed	Method Blank	BS	% Recovery	True Value QC	RPD	Qualifier
GRO C6-C10*	<10.0	10.0	01/13/2020	ND	185	92.5	200	9.10	
DRO >C10-C28*	<10.0	10.0	01/13/2020	ND	189	94.7	200	11.6	
EXT DRO >C28-C36	<10.0	10.0	01/13/2020	ND					
Surrogate: 1-Chlorooctane	88.9 %	41-142							
Surrogate: 1-Chlorooctadecane	96.4 %	37.6-147							

Cardinal Laboratories

*=Accredited Analyte

PLEASE NOTE: Liability and Damages. Cardinal's liability and client's exclusive remedy for any claim arising, whether based in contract or tort, shall be limited to the amount paid by client for analyses. All claims, including those for negligence and any other cause whatsoever shall be deemed waived unless made in writing and received by Cardinal within thirty (30) days after completion of the applicable service. In no event shall Cardinal be liable for incidental or consequential damages, including, without limitation, business interruptions, loss of use, or loss of profits incurred by client, its subsidiaries, affiliates or successors arising out of or related to the performance of the services hereunder by Cardinal, regardless of whether such claim is based upon any of the above stated reasons or otherwise. Results relate only to the samples identified above. This report shall not be reproduced except in full with written approval of Cardinal Laboratories.

Celey D. Keene, Lab Director/Quality Manager



PHONE (575) 393-2326 ° 101 E. MARLAND ° HOBBS, NM 88240

Notes and Definitions

QM-07	The spike recovery was outside acceptance limits for the MS and/or MSD. The batch was accepted based on acceptable LCS recovery.
ND	Analyte NOT DETECTED at or above the reporting limit
RPD	Relative Percent Difference
**	Samples not received at proper temperature of 6°C or below.
***	Insufficient time to reach temperature.
-	Chloride by SM4500Cl-B does not require samples be received at or below 6°C Samples reported on an as received basis (wet) unless otherwise noted on report

Cardinal Laboratories

*=Accredited Analyte

PLEASE NOTE: Liability and Damages. Cardinal's liability and client's exclusive remedy for any claim arising, whether based in contract or tort, shall be limited to the amount paid by client for analyses. All claims, including those for negligence and any other cause whatsoever shall be deemed waived unless made in writing and received by Cardinal within thirty (30) days after completion of the applicable service. In no event shall Cardinal be liable for incidental or consequential damages, including, without limitation, business interruptions, loss of use, or loss of profits incurred by client, its subsidiaries, affiliates or successors arising out of or related to the performance of the services hereunder by Cardinal, regardless of whether such claim is based upon any of the above stated reasons or otherwise. Results relate only to the samples identified above. This report shall not be reproduced except in full with written approval of Cardinal Laboratories.

A handwritten signature in black ink, appearing to read "Celey D. Keene".

Celey D. Keene, Lab Director/Quality Manager

5 jo 5 abed



101 East Marland, Hobbs, NM 88240
(575) 393-2326 FAX (575) 393-2476

CHAIN-OF-CUSTODY AND ANALYSIS REQUEST

Company Name: <u>Dran</u>		P.O. #:		BILL TO												ANALYSIS REQUEST																									
Project Manager: <u>Phoebe Nunez</u>		Company: <u>PLAIN</u>																																							
Address: <u>7800 Wick 91</u>		City: <u>Midland</u>		State: <u>Tx</u>		Zip: <u>79707</u>																																			
Phone #: <u>432 227 5369</u>		Fax #: <u>79707</u>		City: <u>Midland</u>		Address: <u>Amber growns</u>																																			
Project #: <u>PP-9077</u>		Project Owner: <u>Anderson Ranch</u>		City: <u>Midland</u>		State: <u>Tx</u>		Zip: <u>79707</u>																																	
Project Location: <u>Lea County NM</u>		Phone #: <u>575-200 5517</u>		Fax #: <u>575-200 5517</u>																																					
Sampler Name: <u>Pick Peña</u>																																									
FOR LAB USE ONLY																																									
Lab I.D.		Sample I.D.		(G)RAB OR (C)OMP.		# CONTAINERS		GROUNDWATER		WASTEWATER		SOIL		OIL		SLUDGE		OTHER :		ACID/BASE:		ICE / COOL		OTHER :		DATE		TIME													
H000086		BH-34 @ 7FT.		1		1		1		1		1		1		1		1		1		1		1		1		1													
		BH-94 @ 6FT.		2		2		2		2		2		2		2		2		2		2		2		2		2													
		NW-14 @ 8FT		3		3		3		3		3		3		3		3		3		3		3		3		3													
		ESW-14 @ 8FT		4		4		4		4		4		4		4		4		4		4		4		4		4													
PLEASE NOTE: Liability and Damages. Cardinal's liability and client's exclusive remedy for any claim arising whether based in contract or tort, shall be limited to the amount paid by the client for the analyses. All claims including those for negligence and any other cause whatsoever shall be deemed waived unless made in writing and received by Cardinal within 30 days after completion of the applicable service. In no event shall Cardinal be liable for incidental or consequential damages, including without limitation, business interruptions, loss of use, or loss of profits incurred by client, its subsidiaries, affiliates or successors arising out of or related to the performance of services hereunder by Cardinal, regardless of whether such claim is based upon any of the above stated reasons or otherwise.																																									
Relinquished By: <u>Phoebe Nunez</u>		Date: <u>11/9/20</u>		Received By: <u>Amber growns</u>		Date: <u>11/9/20</u>		Time: <u>14:33</u>		Received By: <u>Amber growns</u>		Date: <u>11/9/20</u>		Time: <u>14:33</u>																											
Delivered By: (Circle One)		Observed Temp. °C		Sample Condition		CHECKED BY: (Initials)		Turnaround Time:		Standard		Bacteria (only)		Sample Condition																											
Sampler - UPS - Bus - Other:		Corrected Temp. °C		Cool Intact		Yes		Thermometer ID #97		Rush		Cool Intact		Observed Temp. °C																											
		5.0		Yes		V-8		Correction Factor + 0.4 °C				Yes		Corrected Temp. °C																											
FORM 0006 REV 0																																									

† Cardinal cannot accept verbal changes. Please email changes to celey.keene@cardinallabsnm.com



PHONE (575) 393-2326 ° 101 E. MARLAND ° HOBBS, NM 88240

January 16, 2020

SYLWIA REYNOLDS

DEAN

12600 W. COUNTY ROAD 91

MIDLAND, TX 79707

RE: ANDERSON RANCH

Enclosed are the results of analyses for samples received by the laboratory on 12/27/19 13:25.

Cardinal Laboratories is accredited through Texas NELAP under certificate number T104704398-19-12. Accreditation applies to drinking water, non-potable water and solid and chemical materials. All accredited analytes are denoted by an asterisk (*). For a complete list of accredited analytes and matrices visit the TCEQ website at

www.tceq.texas.gov/field/ga/lab_accred_certif.html.

Cardinal Laboratories is accredited through the State of Colorado Department of Public Health and Environment for:

Method EPA 552.2	Total Haloacetic Acids (HAA-5)
Method EPA 524.2	Total Trihalomethanes (TTHM)
Method EPA 524.4	Regulated VOCs (V1, V2, V3)

Cardinal Laboratories is accredited through the State of New Mexico Environment Department for:

Method SM 9223-B	Total Coliform and E. coli (Colilert MMO-MUG)
Method EPA 524.2	Regulated VOCs and Total Trihalomethanes (TTHM)
Method EPA 552.2	Total Haloacetic Acids (HAA-5)

Accreditation applies to public drinking water matrices for State of Colorado and New Mexico.

This report meets NELAP requirements and is made up of a cover page, analytical results, and a copy of the original chain-of-custody. If you have any questions concerning this report, please feel free to contact me.

Sincerely,

Celey D. Keene

Lab Director/Quality Manager



PHONE (575) 393-2326 ° 101 E. MARLAND ° HOBBS, NM 88240

Analytical Results For:

DEAN
12600 W. COUNTY ROAD 91
MIDLAND TX, 79707

Project: ANDERSON RANCH
Project Number: NONE GIVEN
Project Manager: SYLWIA REYNOLDS
Fax To:

Reported:
16-Jan-20 16:45

Sample ID	Laboratory ID	Matrix	Date Sampled	Date Received
WC - 1	H904305-01	Soil	26-Dec-19 12:30	27-Dec-19 13:25

Cardinal Laboratories

*=Accredited Analyte

PLEASE NOTE: Liability and Damages. Cardinal's liability and client's exclusive remedy for any claim arising, whether based in contract or tort, shall be limited to the amount paid by client for analyses. All claims, including those for negligence or any other cause whatsoever shall be deemed waived unless made in writing and received by Cardinal within thirty (30) days after completion of the applicable service. In no event shall Cardinal be liable for incidental or consequential damage including, without limitation, business interruptions, loss of use, or loss of profits incurred by client, its subsidiaries, affiliates or successors arising out of or related to the performance of the services hereunder by Cardinal, regardless of whether such claim is based upon any of the above stated reasons or otherwise. Results relate only to the samples identified above. This report shall not be reproduced except in full with written approval of Cardinal Laboratories.

Celey D. Keene, Lab Director/Quality Manager



PHONE (575) 393-2326 • 101 E. MARLAND • HOBBS, NM 88240

Analytical Results For:

DEAN
12600 W. COUNTY ROAD 91
MIDLAND TX, 79707

Project: ANDERSON RANCH
Project Number: NONE GIVEN
Project Manager: SYLWIA REYNOLDS
Fax To:

Reported:
16-Jan-20 16:45

WC - 1
H904305-01 (Soil)

Analyte	Result	MDL	Reporting Limit	Units	Dilution	Batch	Analyst	Analyzed	Method	Notes
---------	--------	-----	-----------------	-------	----------	-------	---------	----------	--------	-------

Cardinal Laboratories**Inorganic Compounds**

Ignitability	>140		50.0	°F	1	9121203	AC	31-Dec-19	ASTM D 93-80	
Paint Filter Test	FAILED			N/A	1	9123008	AC	30-Dec-19	9095	A-01
pH*	8.03		0.100	pH Units	1	9123003	AC	30-Dec-19	9045	
Reactive Cyanide	<0.100		0.100	mg/kg	1	9123011	AC	31-Dec-19	9010	
Reactive Sulfide	0.0500		0.0100	mg/kg	1	9123011	AC	31-Dec-19	9030	

Radionuclides**SUB-RS**

Radium-226	0.69 ± 0.03			pCi/gram	1	0011619	CK	15-Jan-20	GammaRay HPGE	
Radium-228	0.21 ± 0.02			pCi/gram	1	0011619	CK	15-Jan-20	GammaRay HPGE	
Total Radium	0.9 ± 0.04			pCi/gram	1	0011619	CK	15-Jan-20	GammaRay HPGE	

TCLP Volatile Organic Compounds by GCMS

Benzene*	<0.0250		0.0250	mg/L	50	0010709	ms	07-Jan-20	1311/8260B	
Surrogate: Dibromofluoromethane			102 %	92.9-119		0010709	ms	07-Jan-20	1311/8260B	
Surrogate: Toluene-d8			102 %	86-108		0010709	ms	07-Jan-20	1311/8260B	
Surrogate: 4-Bromofluorobenzene			94.4 %	81.7-121		0010709	ms	07-Jan-20	1311/8260B	

Green Analytical Laboratories**TCLP Metals by ICP (1311)**

Arsenic	<0.500		0.500	mg/L	5	B001089	AES	14-Jan-20	EPA200.7/13 11	
Barium	1.20		0.250	mg/L	5	B001089	AES	14-Jan-20	EPA200.7/13 11	
Cadmium	<0.250		0.250	mg/L	5	B001089	AES	14-Jan-20	EPA200.7/13 11	
Chromium	<0.250		0.250	mg/L	5	B001089	AES	14-Jan-20	EPA200.7/13 11	

Cardinal Laboratories

*=Accredited Analyte

PLEASE NOTE: Liability and Damages. Cardinal's liability and client's exclusive remedy for any claim arising, whether based in contract or tort, shall be limited to the amount paid by client for analyses. All claims, including those for negligence or any other cause whatsoever shall be deemed waived unless made in writing and received by Cardinal within thirty (30) days after completion of the applicable service. In no event shall Cardinal be liable for incidental or consequential damage including, without limitation, business interruptions, loss of use, or loss of profits incurred by client, its subsidiaries, affiliates or successors arising out of or related to the performance of the services hereunder by Cardinal, regardless of whether such claim is based upon any of the above stated reasons or otherwise. Results relate only to the samples identified above. This report shall not be reproduced except in full with written approval of Cardinal Laboratories.

Celey D. Keene, Lab Director/Quality Manager



PHONE (575) 393-2326 ° 101 E. MARLAND ° HOBBS, NM 88240

Analytical Results For:

DEAN
12600 W. COUNTY ROAD 91
MIDLAND TX, 79707

Project: ANDERSON RANCH
Project Number: NONE GIVEN
Project Manager: SYLWIA REYNOLDS
Fax To:

Reported:
16-Jan-20 16:45

WC - 1**H904305-01 (Soil)**

Analyte	Result	MDL	Reporting Limit	Units	Dilution	Batch	Analyst	Analyzed	Method	Notes
---------	--------	-----	-----------------	-------	----------	-------	---------	----------	--------	-------

Green Analytical Laboratories**TCLP Metals by ICP (1311)**

Lead	<0.500		0.500	mg/L	5	B001089	AES	14-Jan-20	EPA200.7/13 11	
Selenium	<0.500		0.500	mg/L	5	B001089	AES	14-Jan-20	EPA200.7/13 11	
Silver	<0.250		0.250	mg/L	5	B001089	AES	14-Jan-20	EPA200.7/13 11	

TCLP Mercury by CVAA

Mercury	<0.0002		0.0002	mg/L	1	B001057	LLG	10-Jan-20	EPA245.1	M5
---------	---------	--	--------	------	---	---------	-----	-----------	----------	----

Cardinal Laboratories

*=Accredited Analyte

PLEASE NOTE: Liability and Damages. Cardinal's liability and client's exclusive remedy for any claim arising, whether based in contract or tort, shall be limited to the amount paid by client for analyses. All claims, including those for negligence or any other cause whatsoever shall be deemed waived unless made in writing and received by Cardinal within thirty (30) days after completion of the applicable service. In no event shall Cardinal be liable for incidental or consequential damage including, without limitation, business interruptions, loss of use, or loss of profits incurred by client, its subsidiaries, affiliates or successors arising out of or related to the performance of the services hereunder by Cardinal, regardless of whether such claim is based upon any of the above stated reasons or otherwise. Results relate only to the samples identified above. This report shall not be reproduced except in full with written approval of Cardinal Laboratories.

Celey D. Keene, Lab Director/Quality Manager



PHONE (575) 393-2326 • 101 E. MARLAND • HOBBS, NM 88240

Analytical Results For:

DEAN
12600 W. COUNTY ROAD 91
MIDLAND TX, 79707

Project: ANDERSON RANCH
Project Number: NONE GIVEN
Project Manager: SYLWIA REYNOLDS
Fax To:

Reported:
16-Jan-20 16:45

Inorganic Compounds - Quality Control**Cardinal Laboratories**

Analyte	Result	Reporting Limit	Units	Spike Level	Source Result	%REC Limits	RPD	RPD Limit	Notes
---------	--------	--------------------	-------	----------------	------------------	----------------	-----	--------------	-------

Batch 9121203 - General Prep - Wet Chem**LCS (9121203-BS1)**

Prepared & Analyzed: 13-Dec-19

Ignitability	80.0		°F	80.0	100	97.5-105			
--------------	------	--	----	------	-----	----------	--	--	--

Duplicate (9121203-DUP1)

Source: H904132-01

Prepared & Analyzed: 13-Dec-19

Ignitability	>140	50.0	°F		ND			20	
--------------	------	------	----	--	----	--	--	----	--

Batch 9123003 - General Prep - Wet Chem**LCS (9123003-BS1)**

Prepared & Analyzed: 30-Dec-19

pH	7.06		pH Units	7.00	101	90-110			
----	------	--	----------	------	-----	--------	--	--	--

Duplicate (9123003-DUP1)

Source: H904305-01

Prepared & Analyzed: 30-Dec-19

pH	7.97	0.100	pH Units		8.03		0.750	20	
----	------	-------	----------	--	------	--	-------	----	--

Batch 9123011 - General Prep - Wet Chem**Blank (9123011-BLK1)**

Prepared: 30-Dec-19 Analyzed: 31-Dec-19

Reactive Cyanide	ND	0.100	mg/kg						
Reactive Sulfide	ND	0.0100	mg/kg						

Duplicate (9123011-DUP1)

Source: H904305-01

Prepared: 30-Dec-19 Analyzed: 31-Dec-19

Reactive Cyanide	0.0100	0.100	mg/kg		0.0100		0.00	20	
Reactive Sulfide	0.0600	0.0100	mg/kg		0.0500		18.2	20	

Cardinal Laboratories

*=Accredited Analyte

PLEASE NOTE: Liability and Damages. Cardinal's liability and client's exclusive remedy for any claim arising, whether based in contract or tort, shall be limited to the amount paid by client for analyses. All claims, including those for negligence or any other cause whatsoever shall be deemed waived unless made in writing and received by Cardinal within thirty (30) days after completion of the applicable service. In no event shall Cardinal be liable for incidental or consequential damage including, without limitation, business interruptions, loss of use, or loss of profits incurred by client, its subsidiaries, affiliates or successors arising out of or related to the performance of the services hereunder by Cardinal, regardless of whether such claim is based upon any of the above stated reasons or otherwise. Results relate only to the samples identified above. This report shall not be reproduced except in full with written approval of Cardinal Laboratories.

Celey D. Keene, Lab Director/Quality Manager



PHONE (575) 393-2326 • 101 E. MARLAND • HOBBS, NM 88240

Analytical Results For:

DEAN
12600 W. COUNTY ROAD 91
MIDLAND TX, 79707

Project: ANDERSON RANCH
Project Number: NONE GIVEN
Project Manager: SYLVIA REYNOLDS
Fax To:

Reported:
16-Jan-20 16:45

TCLP Volatile Organic Compounds by GCMS - Quality Control**Cardinal Laboratories**

Analyte	Result	Reporting Limit	Units	Spike Level	Source Result	%REC	%REC Limits	RPD	RPD Limit	Notes
---------	--------	-----------------	-------	-------------	---------------	------	-------------	-----	-----------	-------

Batch 0010709 - Volatiles**Blank (0010709-BLK1)**

Prepared & Analyzed: 07-Jan-20

Benzene	ND	0.000500	mg/L							
Surrogate: Dibromofluoromethane	0.0256		mg/L	0.0250		103	92.9-119			
Surrogate: Toluene-d8	0.0256		mg/L	0.0250		103	86-108			
Surrogate: 4-Bromofluorobenzene	0.0234		mg/L	0.0250		93.7	81.7-121			

LCS (0010709-BS1)

Prepared & Analyzed: 07-Jan-20

Benzene	0.0208	0.000500	mg/L	0.0200		104	80.5-129			
Surrogate: Dibromofluoromethane	0.0254		mg/L	0.0250		102	92.9-119			
Surrogate: Toluene-d8	0.0248		mg/L	0.0250		99.0	86-108			
Surrogate: 4-Bromofluorobenzene	0.0257		mg/L	0.0250		103	81.7-121			

LCS Dup (0010709-BSD1)

Prepared & Analyzed: 07-Jan-20

Benzene	0.0204	0.000500	mg/L	0.0200		102	80.5-129	1.99	6.66	
Surrogate: Dibromofluoromethane	0.0250		mg/L	0.0250		99.9	92.9-119			
Surrogate: Toluene-d8	0.0249		mg/L	0.0250		99.5	86-108			
Surrogate: 4-Bromofluorobenzene	0.0252		mg/L	0.0250		101	81.7-121			

Cardinal Laboratories

*=Accredited Analyte

PLEASE NOTE: Liability and Damages. Cardinal's liability and client's exclusive remedy for any claim arising, whether based in contract or tort, shall be limited to the amount paid by client for analyses. All claims, including those for negligence or any other cause whatsoever shall be deemed waived unless made in writing and received by Cardinal within thirty (30) days after completion of the applicable service. In no event shall Cardinal be liable for incidental or consequential damage including, without limitation, business interruptions, loss of use, or loss of profits incurred by client, its subsidiaries, affiliates or successors arising out of or related to the performance of the services hereunder by Cardinal, regardless of whether such claim is based upon any of the above stated reasons or otherwise. Results relate only to the samples identified above. This report shall not be reproduced except in full with written approval of Cardinal Laboratories.

Celey D. Keene, Lab Director/Quality Manager



PHONE (575) 393-2326 ° 101 E. MARLAND ° HOBBS, NM 88240

Analytical Results For:

DEAN
12600 W. COUNTY ROAD 91
MIDLAND TX, 79707

Project: ANDERSON RANCH
Project Number: NONE GIVEN
Project Manager: SYLWIA REYNOLDS
Fax To:

Reported:
16-Jan-20 16:45

TCLP Metals by ICP (1311) - Quality Control**Green Analytical Laboratories**

Analyte	Result	Reporting Limit	Units	Spike Level	Source Result	%REC	%REC Limits	RPD	RPD Limit	Notes
---------	--------	--------------------	-------	----------------	------------------	------	----------------	-----	--------------	-------

Batch B001089 - EPA 1311**Blank (B001089-BLK1)**

Prepared: 13-Jan-20 Analyzed: 14-Jan-20

Barium	ND	0.250	mg/L							
Arsenic	ND	0.500	mg/L							
Silver	ND	0.250	mg/L							
Chromium	ND	0.250	mg/L							
Lead	ND	0.500	mg/L							
Selenium	ND	0.500	mg/L							
Cadmium	ND	0.250	mg/L							

LCS (B001089-BS1)

Prepared: 13-Jan-20 Analyzed: 14-Jan-20

Arsenic	20.8	0.500	mg/L	20.0		104	85-115			
Barium	10.1	0.250	mg/L	10.0		101	85-115			
Cadmium	10.1	0.250	mg/L	10.0		101	85-115			
Chromium	10.1	0.250	mg/L	10.0		101	85-115			
Lead	10.1	0.500	mg/L	10.0		101	85-115			
Selenium	41.0	0.500	mg/L	40.0		102	85-115			
Silver	0.528	0.250	mg/L	0.500		106	85-115			

LCS Dup (B001089-BSD1)

Prepared: 13-Jan-20 Analyzed: 14-Jan-20

Barium	9.81	0.250	mg/L	10.0		98.1	85-115	3.20	20	
Cadmium	10.0	0.250	mg/L	10.0		100	85-115	0.762	20	
Chromium	9.80	0.250	mg/L	10.0		98.0	85-115	3.12	20	
Lead	10.1	0.500	mg/L	10.0		101	85-115	0.114	20	
Selenium	40.9	0.500	mg/L	40.0		102	85-115	0.121	20	
Silver	0.540	0.250	mg/L	0.500		108	85-115	2.12	20	
Arsenic	20.9	0.500	mg/L	20.0		105	85-115	0.501	20	

Cardinal Laboratories

*=Accredited Analyte

PLEASE NOTE: Liability and Damages. Cardinal's liability and client's exclusive remedy for any claim arising, whether based in contract or tort, shall be limited to the amount paid by client for analyses. All claims, including those for negligence or any other cause whatsoever shall be deemed waived unless made in writing and received by Cardinal within thirty (30) days after completion of the applicable service. In no event shall Cardinal be liable for incidental or consequential damage including, without limitation, business interruptions, loss of use, or loss of profits incurred by client, its subsidiaries, affiliates or successors arising out of or related to the performance of the services hereunder by Cardinal, regardless of whether such claim is based upon any of the above stated reasons or otherwise. Results relate only to the samples identified above. This report shall not be reproduced except in full with written approval of Cardinal Laboratories.

Celey D. Keene, Lab Director/Quality Manager



PHONE (575) 393-2326 ° 101 E. MARLAND ° HOBBS, NM 88240

Analytical Results For:

DEAN
12600 W. COUNTY ROAD 91
MIDLAND TX, 79707

Project: ANDERSON RANCH
Project Number: NONE GIVEN
Project Manager: SYLWIA REYNOLDS
Fax To:

Reported:
16-Jan-20 16:45

TCLP Mercury by CVAA - Quality Control**Green Analytical Laboratories**

Analyte	Result	Reporting Limit	Units	Spike Level	Source Result	%REC %REC	%REC Limits	RPD	RPD Limit	Notes
---------	--------	--------------------	-------	----------------	------------------	--------------	----------------	-----	--------------	-------

Batch B001057 - EPA 245.1/7470**Blank (B001057-BLK1)**

Prepared: 08-Jan-20 Analyzed: 10-Jan-20

Mercury	ND	0.0002	mg/L							
---------	----	--------	------	--	--	--	--	--	--	--

LCS (B001057-BS1)

Prepared: 08-Jan-20 Analyzed: 10-Jan-20

Mercury	0.0045	0.0002	mg/L	0.00500		89.5	85-115			
---------	--------	--------	------	---------	--	------	--------	--	--	--

LCS Dup (B001057-BSD1)

Prepared: 08-Jan-20 Analyzed: 10-Jan-20

Mercury	0.0044	0.0002	mg/L	0.00500		88.7	85-115	0.920	20	
---------	--------	--------	------	---------	--	------	--------	-------	----	--

Cardinal Laboratories

*=Accredited Analyte

PLEASE NOTE: Liability and Damages. Cardinal's liability and client's exclusive remedy for any claim arising, whether based in contract or tort, shall be limited to the amount paid by client for analyses. All claims, including those for negligence or any other cause whatsoever shall be deemed waived unless made in writing and received by Cardinal within thirty (30) days after completion of the applicable service. In no event shall Cardinal be liable for incidental or consequential damage including, without limitation, business interruptions, loss of use, or loss of profits incurred by client, its subsidiaries, affiliates or successors arising out of or related to the performance of the services hereunder by Cardinal, regardless of whether such claim is based upon any of the above stated reasons or otherwise. Results relate only to the samples identified above. This report shall not be reproduced except in full with written approval of Cardinal Laboratories.

Celey D. Keene, Lab Director/Quality Manager



 PHONE (575) 393-2326 ° 101 E. MARLAND ° HOBBS, NM 88240

Notes and Definitions

Z-01d	FAILED
Z-01c	0.9 ± 0.04
Z-01b	0.69 ± 0.03
Z-01a	0.21 ± 0.02
Z-01	>140
SUB-RS	Analysis subcontracted to Radiation Safety Engineering, Inc.
M5	Sample was chosen for matrix spike. Spike recovery did not meet laboratory acceptance criteria, possible matrix interference in sample.
A-01	Sample is dry soil with no visible liquid.
ND	Analyte NOT DETECTED at or above the reporting limit
RPD	Relative Percent Difference
**	Samples not received at proper temperature of 6°C or below.
***	Insufficient time to reach temperature.
-	Chloride by SM4500Cl-B does not require samples be received at or below 6°C Samples reported on an as received basis (wet) unless otherwise noted on report

 Cardinal Laboratories

*=Accredited Analyte

PLEASE NOTE: Liability and Damages. Cardinal's liability and client's exclusive remedy for any claim arising, whether based in contract or tort, shall be limited to the amount paid by client for analyses. All claims, including those for negligence or any other cause whatsoever shall be deemed waived unless made in writing and received by Cardinal within thirty (30) days after completion of the applicable service. In no event shall Cardinal be liable for incidental or consequential damage including, without limitation, business interruptions, loss of use, or loss of profits incurred by client, its subsidiaries, affiliates or successors arising out of or related to the performance of the services hereunder by Cardinal, regardless of whether such claim is based upon any of the above stated reasons or otherwise. Results relate only to the samples identified above. This report shall not be reproduced except in full with written approval of Cardinal Laboratories.

 Celey D. Keene, Lab Director/Quality Manager



101 East Marland, Hobbs, NM 88240
(575) 393-2326 FAX (575) 393-2476

CHAIN-OF-CUSTODY AND ANALYSIS REQUEST

Company Name: Dean Project Manager: Sylvia Reynolds Address: 12600 WCR 91 City: Midland St TX Zip: Phone #: 432-999-8675 Fax #: Project #: PP-9115 Project Owner: Project Name: Anderson Ranch Project Location: Lea County Sampler Name: Robert Belloc <small>FOR LAB USE ONLY</small>				P.O. #: Company: Plains Attn: Amber Groves Address: City: State: Zip: Phone #: 575-200-5517 Fax #:			
Lab I.D. H904305 1		Sample I.D. WL-1		(G)RAB OR (C)OMP. # CONTAINERS GROUNDWATER WASTEWATER SOIL OIL SLUDGE OTHER : ACID/BASE: ICE / COOL OTHER :		DATE TIME	
				MATRIX PRESERV.		SAMPLING	
				G 1 G 1 G 1 G 1 G 1 G 1 G 1 G 1 G 1 G 1 G 1 G 1		X X X X X X X X X X X X	
				X X X X X X X X X X X X		X X X X X X X X X X X X	
				X X X X X X X X X X X X		X X X X X X X X X X X X	
				X X X X X X X X X X X X		X X X X X X X X X X X X	
				X X X X X X X X X X X X		X X X X X X X X X X X X	
				X X X X X X X X X X X X		X X X X X X X X X X X X	
				X X X X X X X X X X X X		X X X X X X X X X X X X	
				X X X X X X X X X X X X		X X X X X X X X X X X X	
				X X X X X X X X X X X X		X X X X X X X X X X X X	
				X X X X X X X X X X X X		X X X X X X X X X X X X	
				X X X X X X X X X X X X		X X X X X X X X X X X X	
				X X X X X X X X X X X X		X X X X X X X X X X X X	
				X X X X X X X X X X X X		X X X X X X X X X X X X	
				X X X X X X X X X X X X		X X X X X X X X X X X X	
				X X X X X X X X X X X X		X X X X X X X X X X X X	
				X X X X X X X X X X X X		X X X X X X X X X X X X	
				X X X X X X X X X X X X		X X X X X X X X X X X X	
				X X X X X X X X X X X X		X X X X X X X X X X X X	
				X X X X X X X X X X X X		X X X X X X X X X X X X	
				X X X X X X X X X X X X		X X X X X X X X X X X X	
				X X X X X X X X X X X X		X X X X X X X X X X X X	
				X X X X X X X X X X X X		X X	

APPENDIX D
NEW MEXICO STATE LANDS OFFICE SEED MIXTURE

NMSLO Seed Mix**Shallow (SH)****SHALLOW (SH) SITES SEED MIXTURE:**

COMMON NAME	VARIETY	APPLICATION RATE (PLS/Acre)	DRILL BOX
Grasses:			
Sideoats grama	Vaughn, El Reno	4.0	F
Blue grama	Lovington, Hachita	3.0	D
Little bluestem	Pastura, Cimmaron	1.5	F
Green sprangletop	VNS, Southern	1.0	D
Plains bristlegrass	VNS, Southern	1.0	D
Forbs:			
Firewheel (<i>Gaillardia</i>)	VNS, Southern	1.0	D
Shrubs:			
Fourwing saltbush	Marana, Santa Rita	1.0	D
Common winterfat	VNS, Southern	0.5	F
Total PLS/acre		13.0	

S = Small seed drill box, D = Standard seed drill box, F = Fluffy seed drill box
VNS = Variety Not Stated, PLS = Pure Live Seed

- Seed mixes should be provided in bags separating seed types into the three categories: small (S), standard (D) and fluffy (F).
- VNS, Southern – Seed should be from a southern latitude collection of this species.
- Double seed application rate for broadcast or hydroseeding.
- If one species is not available, contact the SLO for an approved substitute; alternatively the SLO may require other species proportionately increased.
- Additional information on these seed species can be found on the USDA Plants Database website at <http://plants.usda.gov>.



APPENDIX E
NMOCD APPROVAL OF JANUARY 3, 2020 WORKPLAN

Incident ID	NDHR1918362280
District RP	1RP-5597
Facility ID	fDHR1918362181
Application ID	pDHR1918361742

Site Assessment/Characterization

This information must be provided to the appropriate district office no later than 90 days after the release discovery date.

What is the shallowest depth to groundwater beneath the area affected by the release?	80 (ft bgs)
Did this release impact groundwater or surface water?	<input type="checkbox"/> Yes <input checked="" type="checkbox"/> No
Are the lateral extents of the release within 300 feet of a continuously flowing watercourse or any other significant watercourse?	<input type="checkbox"/> Yes <input checked="" type="checkbox"/> No
Are the lateral extents of the release within 200 feet of any lakebed, sinkhole, or playa lake (measured from the ordinary high-water mark)?	<input type="checkbox"/> Yes <input checked="" type="checkbox"/> No
Are the lateral extents of the release within 300 feet of an occupied permanent residence, school, hospital, institution, or church?	<input type="checkbox"/> Yes <input checked="" type="checkbox"/> No
Are the lateral extents of the release within 500 horizontal feet of a spring or a private domestic fresh water well used by less than five households for domestic or stock watering purposes?	<input type="checkbox"/> Yes <input checked="" type="checkbox"/> No
Are the lateral extents of the release within 1000 feet of any other fresh water well or spring?	<input type="checkbox"/> Yes <input checked="" type="checkbox"/> No
Are the lateral extents of the release within incorporated municipal boundaries or within a defined municipal fresh water well field?	<input type="checkbox"/> Yes <input checked="" type="checkbox"/> No
Are the lateral extents of the release within 300 feet of a wetland?	<input type="checkbox"/> Yes <input checked="" type="checkbox"/> No
Are the lateral extents of the release overlying a subsurface mine?	<input type="checkbox"/> Yes <input checked="" type="checkbox"/> No
Are the lateral extents of the release overlying an unstable area such as karst geology?	<input type="checkbox"/> Yes <input checked="" type="checkbox"/> No
Are the lateral extents of the release within a 100-year floodplain?	<input type="checkbox"/> Yes <input checked="" type="checkbox"/> No
Did the release impact areas not on an exploration, development, production, or storage site?	<input type="checkbox"/> Yes <input checked="" type="checkbox"/> No

Attach a comprehensive report (electronic submittals in .pdf format are preferred) demonstrating the lateral and vertical extents of soil contamination associated with the release have been determined. Refer to 19.15.29.11 NMAC for specifics.

Characterization Report Checklist: *Each of the following items must be included in the report.*

- ☒ Scaled site map showing impacted area, surface features, subsurface features, delineation points, and monitoring wells.
- ☒ Field data
- ☒ Data table of soil contaminant concentration data
- ☒ Depth to water determination
- ☒ Determination of water sources and significant watercourses within ½-mile of the lateral extents of the release
- ☒ Boring or excavation logs
- ☒ Photographs including date and GIS information
- ☒ Topographic/Aerial maps
- ☒ Laboratory data including chain of custody

If the site characterization report does not include completed efforts at remediation of the release, the report must include a proposed remediation plan. That plan must include the estimated volume of material to be remediated, the proposed remediation technique, proposed sampling plan and methods, anticipated timelines for beginning and completing the remediation. The closure criteria for a release are contained in Table 1 of 19.15.29.12 NMAC, however, use of the table is modified by site- and release-specific parameters.

Form C-141

State of New Mexico

Page 4

Oil Conservation Division

Incident ID	NDHR1918362280
District RP	1RP-5597
Facility ID	fDHR1918362181
Application ID	pDHR1918361742

I hereby certify that the information given above is true and complete to the best of my knowledge and understand that pursuant to OCD rules and regulations all operators are required to report and/or file certain release notifications and perform corrective actions for releases which may endanger public health or the environment. The acceptance of a C-141 report by the OCD does not relieve the operator of liability should their operations have failed to adequately investigate and remediate contamination that pose a threat to groundwater, surface water, human health or the environment. In addition, OCD acceptance of a C-141 report does not relieve the operator of responsibility for compliance with any other federal, state, or local laws and/or regulations.

Printed Name: Amber GrovesTitle: Remediation CoordinatorSignature: Amber GrovesDate: 12/19/2019email: agroves@pdaap.comTelephone: 575-200-5517**OCD Only**Received by: Cristina EadsDate: 02/24/2020

Form C-141

State of New Mexico

Page 5

Oil Conservation Division

Incident ID	NDHR1918362280
District RP	1RP-5597
Facility ID	fDHR1918362181
Application ID	pDHR1918361742

Remediation Plan

Remediation Plan Checklist: *Each of the following items must be included in the plan.*

- ☒ Detailed description of proposed remediation technique
- ☒ Scaled sitemap with GPS coordinates showing delineation points
- ☒ Estimated volume of material to be remediated
- ☒ Closure criteria is to Table 1 specifications subject to 19.15.29.12(C)(4) NMAC
- ☒ Proposed schedule for remediation (note if remediation plan timeline is more than 90 days OCD approval is required)

Deferral Requests Only: *Each of the following items must be confirmed as part of any request for deferral of remediation.*

- ☐ Contamination must be in areas immediately under or around production equipment where remediation could cause a major facility deconstruction.
- ☐ Extents of contamination must be fully delineated.
- ☐ Contamination does not cause an imminent risk to human health, the environment, or groundwater.

I hereby certify that the information given above is true and complete to the best of my knowledge and understand that pursuant to OCD rules and regulations all operators are required to report and/or file certain release notifications and perform corrective actions for releases which may endanger public health or the environment. The acceptance of a C-141 report by the OCD does not relieve the operator of liability should their operations have failed to adequately investigate and remediate contamination that pose a threat to groundwater, surface water, human health or the environment. In addition, OCD acceptance of a C-141 report does not relieve the operator of responsibility for compliance with any other federal, state, or local laws and/or regulations.

Printed Name: Amber GrovesTitle: Remediation CoordinatorSignature: Amber GrovesDate: 12/19/2019email: algroves@pdaup.comTelephone: 575-200-5517**OCD Only**Received by: Cristina Eads Date: 02/24/2020

☐ Approved ☒ Approved with Attached Conditions of Approval ☐ Denied ☐ Deferral Approved

Signature: Cristina EadsDate: 02/24/2020

APPENDIX F

**XENCO LAB EMAIL EXPLANATION OF SAMPLE
HOMOGENIZATION ISSUES**

Thank You,

John Builes

On Tue, Jul 2, 2019 at 6:17 PM John Builes <john.builes@xenco.com> wrote:

Good Afternoon,

WO 627903 had some samples that were unfortunately poorly homogenized for how rocky they were.

Because most of the rocky samples were at higher depths many depths were consistent between the original and re-runs.

Please let me know if you want me to report everything from the second TPH run, or if you would like me to keep the data from the original run that matches the first run.

If you have any questions or concerns please reach out to me regardless of the time or day at 561-558-4549 I will be happy to assist you in any way I can.

Thank you,

--

[Redacted Signature]

All Xenco Facilities will be closed in observance of Independence Day. Please consult a project manager for short hold testing schedules and rush analyses.

Happy Fourth of July!

John Builes

Project Manager

--

John Builes

Project Manager

Cell: 561-558-4549

Attention:

The information contained in this message and/or attachments is intended only for the person or entity to which it is addressed and may contain confidential and/or privileged material. If you received this in error, please contact the Plains Service Desk at 713-646-4444 and delete the material from any system and destroy any copies.

This footnote also confirms that this email message has been scanned for Viruses and Content and cleared.

--

John Builes

Project Manager

Cell: 561-558-4549

--

John Builes

Project Manager

Cell: 561-558-4549

APPENDIX G
PHOTOGRAPHIC DOCUMENTATION

Photograph No 1.

Date: November 25, 2019

Direction: South

Description: View of former tank battery area.

**Photograph No 2.**

Date: November 26, 2019

Direction: South

Description: View of plastic and stockpiled soils.

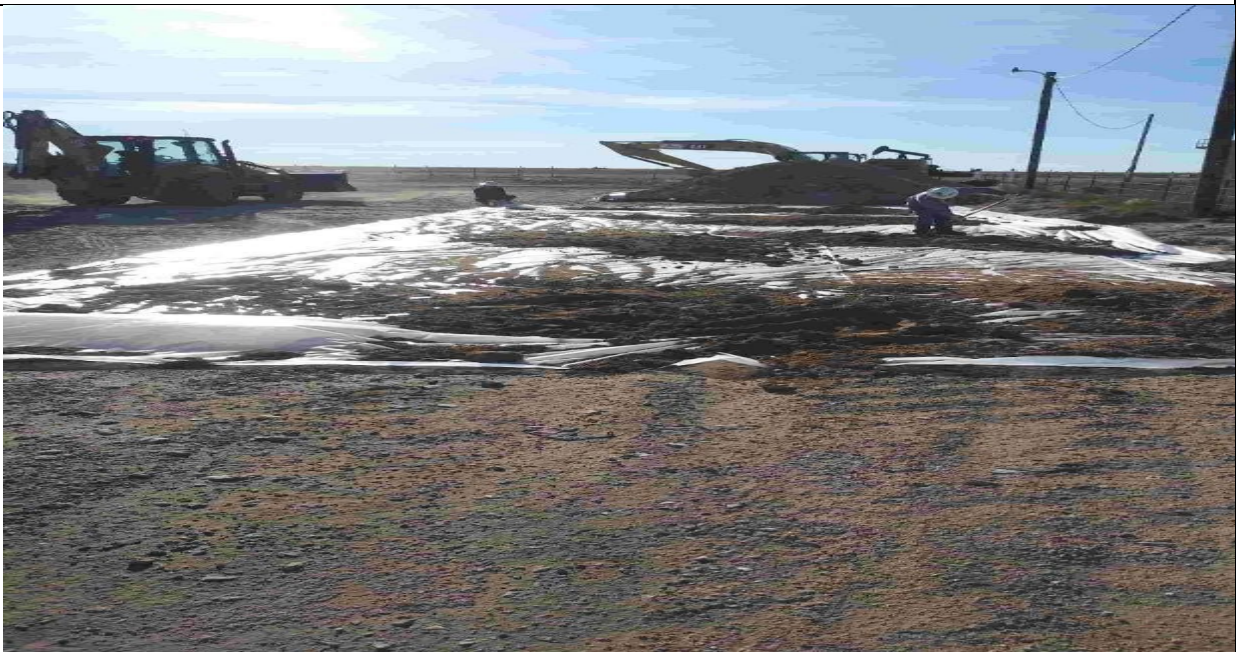

Photograph No 3.

Date: December 2, 2019

Direction: East

Description: View of excavation of former tank battery location.

**Photograph No 4.**

Date: December 5, 2019

Direction: West

Description: View of remediation activities and stockpile of hydrocarbon impacted soils.



Photograph No 5.

Date: February 24, 2020

Direction: Northwest

Description: Backfilling and reclamation of site.

**Photograph No 6.**

Date: February 25, 2020

Direction: Southeast

Description: Backfilling and reclamation of site.



Photograph No 7.

Date: February 27, 2020

Direction: South

Description: Completed backfilling of site.

**Photograph No 8.**

Date: February 27, 2020

Direction: South

Description: View of completion of remediation.



APPENDIX H WASTE MANIFESTS

DJ Truck Services

**This is not an invoice. Invoice
will be mailed and reference this
field ticket.**

JOB: Former Andersen
Ranch

6 hrs Total Time

[illegible][illegible]

Signature Ralph Bell

DJ Truck Services

Field Ticket
No. 2773

Bill to:

Dean Service's

PO#: 5106-9077

JOB: former Anderson
Ranch

Date: 1-27-20

Truck #: OT #01 Size 12 yds

Driver: Giovanni Crocco

Reference Invoice #: 1584

1.1 AM Time In

3: PM Time Out

2 hrs Drive Time

6 hrs Total Time

Customer	Lease / Description	Loads	Time
Plains	Hauled 1 load of Contaminite	1	
	to Lazy Ace land farm		
	from former Anderson Ranch		

[illegible]

Signature

Signature Ronald Bell

DJ Truck Services

This is not an invoice. Invoice
will be mailed and reference this
field ticket.

Dean Services

JOB: Farmer Andersen

Ranch

Reference Invoice #: 1584

1/14/11 10:30 10:30 Time In

12:30 PM Time Out

2hrs Drive Time

9 hrs Total Time

[illegible]

Signature

Signature Rahat Bullock

DJ Truck Services

This is not an invoice. Invoice
will be mailed and reference this
field ticket.

PO#: 5106-9077
JOB: Former Anderson
Ranch

8 AM	Time In
11 AM	Time Out
2 hrs	Drive Time
5 hrs	Total Time

[illegible][illegible]

Signature

Signature Reuben Bellos

DJ Truck Services

Field Ticket
No. 2875

Bill to:

PO#: 5106-9077

JOB: Former Anderson
Ranch

SAM Time In

3:PM Time Out

2 hrs Drive Time

9 hrs Total Time

[illegible][illegible]

Signature

Reuben Beller

DJ Truck Services

This is not an invoice. Invoice
will be mailed and reference this
field ticket.

Dean Services

PO#: 5106-9077

JOB: Former Andersen
Ranch

8 AM Time In

3 AM Time Out

2 hrs Drive Time

9 hrs Total Time

[illegible][illegible]

Signature

Robert Ballou

DJ Truck Services

This is not an invoice. Invoice will be mailed and reference this field ticket.

Dean Services

PO#: 5106-9077
JOB: former Anderson
Ranch

8 AM Time In

3PM Time Out

2 Drive Time

9 h-5 Total Time

[illegible][illegible]

Ralph Rella

DJ Truck Services

This is not an invoice. Invoice will be mailed and reference this field ticket.

PO#: 5106-9077
JOB: Former Anderson
Ranch

9 hrs Total Time

[illegible][illegible]

Signature Robert H. Bella

DJ Truck Services

Field Ticket
No. 2720

This is not an invoice. Invoice
will be mailed and reference this
field ticket.

Bill to: Dean Services
~~Dean Academic LP~~

PO#: 5106-9077

JOB: _____

Date: 1-22-20

Truck #: 566 Size 12 yds

Driver: Jose A R.

Reference Invoice #:

6:45 AM Time In
 11:00 AM Time Out
 2 hrs Drive Time
 5 hrs Total Time

[illegible][illegible]

Signature

Robert Butler

DJ Truck Services

Field Ticket
No. 2773

Bill to:

Dean Services

PO#: 5106-90717
JOB: former Anderson
Ranch

Date: 1-27-20

Truck #: 67-131 Size 12 yds

Driver: Leardini 002700

Reference Invoice #:

11 AM Time In
2 PM Time Out
2 hrs Drive Time
6 hrs Total Time

Customer	Lease / Description	Loads	Time
Pleins	Hauled 1 load of cementite	/	
	To LAZO Ace land farm		
	from Farmer Anderson Ranch		

[illegible]

Signature

Robert Bell

DJ Truck Services

Field Ticket
No. 2874

This is not an invoice. Invoice
will be mailed and reference this
field ticket.

Dean Services

PO#: 5106-7077

JOB: Estimate Address

Date: 7-20-20

Truck #: A7701 Size yds

Driver: Grady

Reference Invoice #: _____

Ranch

11 AM ~~EB~~ ~~EB~~ Time In

~~EB~~ ~~EB~~ Time Out

2 hr Drive Time

6 hrs Total Time

[illegible][illegible]

Signature

Q. A. P. L.

DJ Truck Services

Field Ticket
No. 2875

This is not an invoice. Invoice
will be mailed and reference this
field ticket.

Bill to:

PO#: 5106-9079
JOB: Former Anderson
Perch

5 AM Time In

3 AM Time Out

2 hrs Drive Time

9 hrs Total Time

[illegible][illegible]

Signature

Robert M. Bell

Truck Services LLC
West Berry
Road, NM 88240
Phone 575-631-9868
575-631-9867
Fax: 575-397-0211

E MAIL: djtruckservices@gmail.com

DJ Truck Services

Field Ticket No. 2876

This is not an invoice. Invoice
will be mailed and reference this
field ticket.

Bill to:

Dean Services

PO#: 5106-9077

JOB: Former Anderson
Ranch

Date: 1-22-20

Truck # 706 Size 12 yds

Driver: Jose Carranza

Reference Invoice #: _____

8 AM Time In

3 PM Time Out

2 hrs Drive Time

9 hrs Total Time

Customer	Lease / Description	Loads	Time
Plains	hauled to Long Ace	2	

Caliche																				
Contaminate	✓	✓																		
Base Course																				
Top Soil																				
Blow Sand																				

Signature

Rodriguez

DJ Truck Services

Field Ticket
No. 2877

This is not an invoice. Invoice will be mailed and reference this field ticket.

Bill to:

Dean Services

PO#: 5106-9075

JOB: Farmer Anderson
Ranch

Date: 1-22-20

5 AM Time In

Truck #: ST103 Size 12 yds

39M Time Out

Driver: Joe Simons

2 Drive Time

Reference Invoice #:

94-5 Total Time

[illegible][illegible]

Signature

Rahat Palla

DJ Truck Services

Field Ticket
No. 2878

This is not an invoice. Invoice
will be mailed and reference this
field ticket.

Dean Services

JOB: Former Anderson
Ranch

8:44 Time In

SPM Time Out

2 hrs Drive Time

9 hrs Total Time

[illegible][illegible]

Signature Robert A. Bell

DJ Truck Services

Field Ticket
No. 2879

This is not an invoice. Invoice
will be mailed and reference this
field ticket.

Dean Services

PO#: 5786-9077
JOB: Perma-Adheson
Ramb

11:24 Time In

2:00 PM Time Out

2 hrs Drive Time

6 hrs Total Time

[illegible][illegible]

Signature: Robert B. Baker

DEAN**TRANSPORTER'S MANIFEST****SHIPPERS FACILITY NAME & ADDRESS:**

Plains Pipeline, L.P.
500 Big Spring St. Suite 600
Midland, TX 79701

LOCATION OF MATERIAL:

~~Hugh Station~~

Anderson Ranch

DESCRIPTION OF WASTE:

Clean material

Volume:

12 yards

TRANSPORTERS NAME & ADDRESS:

DJ Trucking

Driver's Name:

Sergio Fierro

Date:

2-25-20

Driver's Signature:

Sergio Fierro

FACILITY CONTACT:

Amber Groves
Plains Marketing
500 Big Spring St. Suite 600
Midland, TX 79701

Date:

~~2/19/2020~~ 2/25/2020

Signature:

Amber Groves

**

DISPOSAL FACILITY:

Jal Station

Date:

Signature:

DEAN**TRANSPORTER'S MANIFEST****SHIPPERS FACILITY NAME & ADDRESS:**

Plains Pipeline, L.P.
500 Big Spring St. Suite 600
Midland, TX 79701

LOCATION OF MATERIAL:

~~Hugh Station~~

Anderson Ranch

DESCRIPTION OF WASTE:

Clean material

Volume:

12 yards

TRANSPORTERS NAME & ADDRESS:

DJ Trucking

Driver's Name:

SD's Trk

Date:

02-25-20

Driver's Signature:

~~Gold~~ ~~Arreaga~~

FACILITY CONTACT:

Amber Groves
Plains Marketing
500 Big Spring St. Suite 600
Midland, TX 79701

Date:

~~02/25/2020~~ 02/25/2020

Signature:

Amber Groves

**

DISPOSAL FACILITY:

Jal Station

Date:

Signature:

DEAN**TRANSPORTER'S MANIFEST****SHIPPERS FACILITY NAME & ADDRESS:**

Plains Pipeline, L.P.
500 Big Spring St. Suite 600
Midland, TX 79701

LOCATION OF MATERIAL:

~~Hugh Station~~

Anderson Ranch

DESCRIPTION OF WASTE:

Clean material

Volume:

12 yards

TRANSPORTERS NAME & ADDRESS:

DJ Trucking

TRUCK #01

Driver's Name:

JOSE GUZMAN GOM services

Date:

2-25-20

Driver's Signature:

JOSE GUZMAN

FACILITY CONTACT:

Amber Groves
Plains Marketing
500 Big Spring St. Suite 600
Midland, TX 79701

Date:

~~2/17/2020~~ 02/25/2020

Signature:

Amber Groves

**

DISPOSAL FACILITY:

Jal Station

Date:

Signature:

DEAN**TRANSPORTER'S MANIFEST****SHIPPERS FACILITY NAME & ADDRESS:**

Plains Pipeline, L.P.
500 Big Spring St. Suite 600
Midland, TX 79701

LOCATION OF MATERIAL:

~~Hugh Station~~

Anderson Ranch

DESCRIPTION OF WASTE:

Clean material

Volume:

12 yards

TRANSPORTERS NAME & ADDRESS:

DJ Trucking

Driver's Name:

Luis Vega

Date:

2-25-20

Driver's Signature:

Luis Vega

FACILITY CONTACT:

Amber Groves
Plains Marketing
500 Big Spring St. Suite 600
Midland, TX 79701

Date:

~~02/20/20~~ 02/25/2020

Signature:

Amber Groves

**

DISPOSAL FACILITY:

Jal Station

Date:

Signature:

DEAN**TRANSPORTER'S MANIFEST****SHIPPERS FACILITY NAME & ADDRESS:**

Plains Pipeline, L.P.
500 Big Spring St. Suite 600
Midland, TX 79701

LOCATION OF MATERIAL:

~~Hugh Station~~

Anderson Ranch

DESCRIPTION OF WASTE:

Clean material

Volume:

1d yards

TRANSPORTERS NAME & ADDRESS:

DJ Trucking

Driver's Name:

Yanni Crockett

Date:

2-25-20

Driver's Signature:

[Signature]

FACILITY CONTACT:

Amber Groves
Plains Marketing
500 Big Spring St. Suite 600
Midland, TX 79701

Date:

~~2/19/2020~~ 02/25/2020

Signature:

[Signature]

**

DISPOSAL FACILITY:

Jal Station

Date:

Signature:

DEAN**TRANSPORTER'S MANIFEST****SHIPPERS FACILITY NAME & ADDRESS:**

Plains Pipeline, L.P.
500 Big Spring St. Suite 600
Midland, TX 79701

LOCATION OF MATERIAL:~~Hugh Station~~

Anderson Ranch

DESCRIPTION OF WASTE:

Clean material

Volume:

12 yards

TRANSPORTERS NAME & ADDRESS:

DJ Trucking

Driver's Name:

Sergio Fierro

Date:

2-25-20

Driver's Signature:

Sergio Fierro

FACILITY CONTACT:

Amber Groves
Plains Marketing
500 Big Spring St. Suite 600
Midland, TX 79701

Date:

~~2/19/2020~~ 2/25/2020

Signature:

Amber Groves

**

DISPOSAL FACILITY:

Jal Station

Date:

Signature:

DEAN**TRANSPORTER'S MANIFEST****SHIPPERS FACILITY NAME & ADDRESS:**

Plains Pipeline, L.P.
500 Big Spring St. Suite 600
Midland, TX 79701

LOCATION OF MATERIAL:

~~Hugh Station~~

Anderson Ranch

DESCRIPTION OF WASTE:

Clean material

Volume: _____

12 yards

TRANSPORTERS NAME & ADDRESS:

DJ Trucking

Driver's Name: _____

Solo's Trk

Date: _____

02-25-20

Driver's Signature: _____

~~[Signature]~~

FACILITY CONTACT:

Amber Groves

Plains Marketing

500 Big Spring St. Suite 600
Midland, TX 79701

Date: _____

~~02/25/2020~~ 02/25/2020

Signature: _____

~~[Signature]~~

**

DISPOSAL FACILITY:

Jal Station

Date: _____

Signature: _____

DEAN**TRANSPORTER'S MANIFEST****SHIPPERS FACILITY NAME & ADDRESS:**

Plains Pipeline, L.P.
500 Big Spring St. Suite 600
Midland, TX 79701

LOCATION OF MATERIAL:

~~Hugh Station~~

Anderson Ranch

DESCRIPTION OF WASTE:

Clean material

Volume:

12 yards

TRANSPORTERS NAME & ADDRESS:

DJ Trucking

TRUCK #01

Driver's Name:

JOSE GUZMAN GOM Services

Date:

2-25-20

Driver's Signature:

JOSE GUZMAN

FACILITY CONTACT:

Amber Groves
Plains Marketing
500 Big Spring St. Suite 600
Midland, TX 79701

Date:

~~2/11/2020~~ 02/25/2020

Signature:

Amber Groves

**

DISPOSAL FACILITY:

Jal Station

Date:

Signature:

DEAN**TRANSPORTER'S MANIFEST****SHIPPERS FACILITY NAME & ADDRESS:**

Plains Pipeline, L.P.
500 Big Spring St. Suite 600
Midland, TX 79701

LOCATION OF MATERIAL:

~~Hugh Station~~

Anderson Ranch

DESCRIPTION OF WASTE:

Clean material

Volume:

12 yards

TRANSPORTERS NAME & ADDRESS:

DJ Trucking

Driver's Name:

Luis Vega

Date:

2-25-20

Driver's Signature:

Luis Vega

FACILITY CONTACT:

Amber Groves
Plains Marketing
500 Big Spring St. Suite 600
Midland, TX 79701

Date:

~~02/25/2020~~ 02/25/2020

Signature:

Amber Groves

**

DISPOSAL FACILITY:

Jal Station

Date:

Signature:

DEAN**TRANSPORTER'S MANIFEST****SHIPPER'S FACILITY NAME & ADDRESS:**

Plains Pipeline, L.P.
500 Big Spring St. Suite 600
Midland, TX 79701

LOCATION OF MATERIAL:

~~Hugh Station~~

Anderson Ranch

DESCRIPTION OF WASTE:

Clean material

Volume:

12 yards

TRANSPORTER'S NAME & ADDRESS:

DJ Trucking

Driver's Name:

Yanni Crockett

Date:

2-25-20

Driver's Signature:

Yanni Crockett

FACILITY CONTACT:

Amber Groves
Plains Marketing
500 Big Spring St. Suite 600
Midland, TX 79701

Date:

~~2/19/2020~~ 02/25/2020

Signature:

Amber Groves

**

DISPOSAL FACILITY:

Jal Station

Date:

Signature:

DEAN**TRANSPORTER'S MANIFEST****SHIPPERS FACILITY NAME & ADDRESS:**

Plains Pipeline, L.P.
500 Big Spring St. Suite 600
Midland, TX 79701

LOCATION OF MATERIAL:

~~Hugh Station~~

Anderson Branch

DESCRIPTION OF WASTE:

Clean material

Volume:

12 yards

TRANSPORTERS NAME & ADDRESS:

DJ Trucking

TRUCK #01

Driver's Name: Jose Guzman GGM services

Date: 2-25-20

Driver's Signature: Jose Guzman Loads = 11

FACILITY CONTACT:

Amber Groves
Plains Marketing
500 Big Spring St. Suite 600
Midland, TX 79701

Date: ~~2/19/2020~~ 2/25/2020

Signature:

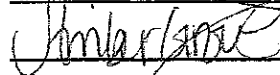

**

DISPOSAL FACILITY:

Jal Station

Date:

Signature:

DEAN**TRANSPORTER'S MANIFEST****SHIPPERS FACILITY NAME & ADDRESS:**

Plains Pipeline, L.P.
500 Big Spring St. Suite 600
Midland, TX 79701

LOCATION OF MATERIAL:

Hugh Station

Anderson Ranch

DESCRIPTION OF WASTE:

Clean material

Volume:

12 yards

TRANSPORTERS NAME & ADDRESS:

DJ Trucking

Driver's Name: _____

Date: _____

Driver's Signature: _____

FACILITY CONTACT:

Amber Groves
Plains Marketing
500 Big Spring St. Suite 600
Midland, TX 79701

Date:

~~2/19/2020~~ 02/25/2020

Signature:

Amber Groves

**

DISPOSAL FACILITY:

Jal Station

Date: _____

Signature: _____

DEAN**TRANSPORTER'S MANIFEST****SHIPPERS FACILITY NAME & ADDRESS:**

Plains Pipeline, L.P.
500 Big Spring St. Suite 600
Midland, TX 79701

LOCATION OF MATERIAL:

~~Hugh Station~~

Anderson Ranch

DESCRIPTION OF WASTE:

Clean material

Volume:

12 yards

TRANSPORTERS NAME & ADDRESS:

DJ Trucking

Driver's Name: _____

Date: _____

Driver's Signature: _____

FACILITY CONTACT:

Amber Groves
Plains Marketing
500 Big Spring St. Suite 600
Midland, TX 79701

Date: ~~01/17/2020~~ 02/25/2020

Signature:  **

DISPOSAL FACILITY:

Jal Station

Date: _____

Signature: _____

DEAN**TRANSPORTER'S MANIFEST****SHIPPERS FACILITY NAME & ADDRESS:**

Plains Pipeline, L.P.
500 Big Spring St. Suite 600
Midland, TX 79701

LOCATION OF MATERIAL:

~~Hugh Station~~

Anderson Ranch

DESCRIPTION OF WASTE:

Clean material

Volume:

12 yards

TRANSPORTERS NAME & ADDRESS:

DJ Trucking

Driver's Name: _____

Date: _____

Driver's Signature: _____

FACILITY CONTACT:

Amber Groves
Plains Marketing
500 Big Spring St. Suite 600
Midland, TX 79701

Date:

~~2/19/2020~~ 02/25/2020

Signature:

Amber Groves

**

DISPOSAL FACILITY:

Jal Station

Date: _____

Signature: _____

DEAN**TRANSPORTER'S MANIFEST****SHIPPERS FACILITY NAME & ADDRESS:**

Plains Pipeline, L.P.
500 Big Spring St. Suite 600
Midland, TX 79701

LOCATION OF MATERIAL:

High Station

Anderson Ranch

DESCRIPTION OF WASTE:

Clean material

Volume:

12 yards

TRANSPORTERS NAME & ADDRESS:

DJ Trucking

Driver's Name: _____

Date: _____

Driver's Signature: _____

FACILITY CONTACT:

Amber Groves
Plains Marketing
500 Big Spring St. Suite 600
Midland, TX 79701

Date:

~~02/24/2020~~ 02/25/2020

Signature:

Amber Groves

**

DISPOSAL FACILITY:

Jal Station

Date: _____

Signature: _____

DEAN**TRANSPORTER'S MANIFEST****SHIPPERS FACILITY NAME & ADDRESS:**

Plains Pipeline, L.P.
500 Big Spring St. Suite 600
Midland, TX 79701

LOCATION OF MATERIAL:

~~Hugh Station~~

Anderson Ranch

DESCRIPTION OF WASTE:

Clean material

Volume:

12 yards

TRANSPORTERS NAME & ADDRESS:

DJ Trucking

Driver's Name:

Oswaldo Morales

Date:

2-25-20

Driver's Signature:

Oswaldo Morales

FACILITY CONTACT:

Amber Groves
Plains Marketing
500 Big Spring St. Suite 600
Midland, TX 79701

Date:

~~2/11/2020~~ 2/25/2020

Signature:

Amber Groves

**

DISPOSAL FACILITY:

Jal Station

Date:

Signature:

DEAN**TRANSPORTER'S MANIFEST****SHIPPERS FACILITY NAME & ADDRESS:**

Plains Pipeline, L.P.
500 Big Spring St. Suite 600
Midland, TX 79701

LOCATION OF MATERIAL:~~Hugh Station~~

Anderson Ranch

DESCRIPTION OF WASTE:~~Clean material~~

Volume:

12 yards clean material

TRANSPORTERS NAME & ADDRESS:

DJ Trucking

Driver's Name:

Ormando C

Date:

2-25-20

Driver's Signature:

Ormando C

FACILITY CONTACT:

Amber Groves
Plains Marketing
500 Big Spring St. Suite 600
Midland, TX 79701

Date:

~~2/12/2020~~ 02/25/2020

Signature:

Amber Groves

**

DISPOSAL FACILITY:

Jal Station

Date:

Signature:

DEAN**TRANSPORTER'S MANIFEST****SHIPPERS FACILITY NAME & ADDRESS:**

Plains Pipeline, L.P.
500 Big Spring St. Suite 600
Midland, TX 79701

LOCATION OF MATERIAL:

Hugh Station

Anderson Ranch

DESCRIPTION OF WASTE:

Clean material

Volume:

12 yards

TRANSPORTERS NAME & ADDRESS:

DJ Trucking

Driver's Name:

KIKAR LLC - Ramon Flores

Date:

2-25-20

Driver's Signature:

**FACILITY CONTACT:**

Amber Groves
Plains Marketing
500 Big Spring St. Suite 600
Midland, TX 79701

Date:

~~2/25/2020~~ 2/25/2020

Signature:

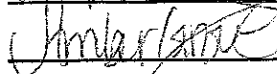

**

DISPOSAL FACILITY:

Jal Station

Date:

Signature:

DEAN**TRANSPORTER'S MANIFEST****SHIPPERS FACILITY NAME & ADDRESS:**

Plains Pipeline, L.P.
500 Big Spring St. Suite 600
Midland, TX 79701

LOCATION OF MATERIAL:

~~Hugh Station~~

Anderson Ranch

DESCRIPTION OF WASTE:

Clean material

Volume:

12 yards

TRANSPORTERS NAME & ADDRESS:

DJ Trucking

Driver's Name: Jose A Perea

Date: 2-25-20

Driver's Signature: Jose A Perea DJ Services

FACILITY CONTACT:

Amber Groves
Plains Marketing
500 Big Spring St. Suite 600
Midland, TX 79701

Date: ~~2/24/20~~ 2/25/2020

Signature:

Amber Groves

**

DISPOSAL FACILITY:

Jal Station

Date:

Signature:

DEAN**TRANSPORTER'S MANIFEST****SHIPPERS FACILITY NAME & ADDRESS:**

Plains Pipeline, L.P.
500 Big Spring St. Suite 600
Midland, TX 79701

LOCATION OF MATERIAL:

Jal Station Pit

Anderson Ranch

DESCRIPTION OF WASTE:

Clean material

Volume:

12 yards

TRANSPORTERS NAME & ADDRESS:

DJ Trucking

Driver's Name:

Veronica Gonzalez

Date:

2-25-2020

Driver's Signature:

V. Gonzalez

FACILITY CONTACT:

Amber Groves
Plains Marketing
500 Big Spring St. Suite 600
Midland, TX 79701

Date:

02/25/2020

Signature:

Amber Groves

**

DISPOSAL FACILITY:

Plains Jal Station

Date:

Signature:

DEAN**TRANSPORTER'S MANIFEST****SHIPPER'S FACILITY NAME & ADDRESS:**

Plains Pipeline, L.P.
500 Big Spring St. Suite 600
Midland, TX 79701

LOCATION OF MATERIAL:

Jal Station Pitt

Anderson Ranch

DESCRIPTION OF WASTE:

Clean material

Volume:

12 yards

TRANSPORTERS NAME & ADDRESS:

DJ Trucking

TRUCK #01

Driver's Name: JOSE GUZMAN GGM SERVICES

Date:

2-25-20

Driver's Signature:

JOSE GUZMAN

FACILITY CONTACT:

Amber Groves
Plains Marketing
500 Big Spring St. Suite 600
Midland, TX 79701

Date:

02/25/2020

Signature:

Amber Groves

**

DISPOSAL FACILITY:

Plains Jal Station

Date:

Signature:

DEAN**TRANSPORTER'S MANIFEST****SHIPPERS FACILITY NAME & ADDRESS:**

Plains Pipeline, L.P.
500 Big Spring St. Suite 600
Midland, TX 79701

LOCATION OF MATERIAL:

Jal Station Pit

Anderson Ranch

DESCRIPTION OF WASTE:

Clean material

Volume:

12 yards

TRANSPORTERS NAME & ADDRESS:

DJ Trucking

Driver's Name:

Luis Vega

Date:

2-25-20

Driver's Signature:

Luis Vega

FACILITY CONTACT:

Amber Groves
Plains Marketing
500 Big Spring St. Suite 600
Midland, TX 79701

Date:

02/25/2020

Signature:

Amber Groves

**

DISPOSAL FACILITY:

Plains Jal Station

Date:

Signature:

DEAN**TRANSPORTER'S MANIFEST****SHIPPERS FACILITY NAME & ADDRESS:**

Plains Pipeline, L.P.
500 Big Spring St. Suite 600
Midland, TX 79701

LOCATION OF MATERIAL:

Jal Station Pit

Anderson Ranch

DESCRIPTION OF WASTE:

Clean material

Volume:

12 yards

TRANSPORTERS NAME & ADDRESS:

DJ Trucking

Driver's Name:

Yovanni Orozco

Date:

2-25-20

Driver's Signature:

Yovanni Orozco

FACILITY CONTACT:

Amber Groves
Plains Marketing
500 Big Spring St. Suite 600
Midland, TX 79701

Date:

02/25/2020

Signature:

Amber Groves

**

DISPOSAL FACILITY:

Plains Jal Station

Date:

Signature:

DEAN**TRANSPORTER'S MANIFEST****SHIPPERS FACILITY NAME & ADDRESS:**

Plains Pipeline, L.P.
500 Big Spring St. Suite 600
Midland, TX 79701

LOCATION OF MATERIAL:

Jal Station Pit

DESCRIPTION OF WASTE:

~~Clean material~~

Anderson Ranch

Volume:

12 yards

TRANSPORTERS NAME & ADDRESS:

DJ Trucking

Driver's Name:

5015 Trk

Date:

2-25-20

Driver's Signature:

[Handwritten Signature]

FACILITY CONTACT:

Amber Groves
Plains Marketing
500 Big Spring St. Suite 600
Midland, TX 79701

Date:

02/25/2020

Signature:

Amber Groves

**

DISPOSAL FACILITY:

Plains Jal Station

Date:

Signature:

DEAN**TRANSPORTER'S MANIFEST****SHIPPERS FACILITY NAME & ADDRESS:**

Plains Pipeline, L.P.
500 Big Spring St. Suite 600
Midland, TX 79701

LOCATION OF MATERIAL:

Jal Station Pit

Anderson Ranch

DESCRIPTION OF WASTE:

Clean material

Volume:

12 yards

TRANSPORTERS NAME & ADDRESS:

DJ Trucking

Driver's Name:

Sergio Fierro

ATT

Date:

2-25-20

Driver's Signature:

Sergio Fierro

FACILITY CONTACT:

Amber Groves
Plains Marketing
500 Big Spring St. Suite 600
Midland, TX 79701

Date:

02/25/2020

Signature:

Amber Groves

**

DISPOSAL FACILITY:

Plains Jal Station

Date:

Signature:

DEAN**TRANSPORTER'S MANIFEST****SHIPPERS FACILITY NAME & ADDRESS:**

Plains Pipeline, L.P.
500 Big Spring St. Suite 600
Midland, TX 79701

LOCATION OF MATERIAL:

~~Jal Station Pit~~

Anderson Ranch

DESCRIPTION OF WASTE:

Clean material

Volume:

12 yards

TRANSPORTERS NAME & ADDRESS:

DJ Trucking

Driver's Name:

Osvaldo Morales

Date:

2-25-20

Driver's Signature:

Osvaldo Morales

FACILITY CONTACT:

Amber Groves
Plains Marketing
500 Big Spring St. Suite 600
Midland, TX 79701

Date:

02/25/2020

Signature:

Amber Groves

**

DISPOSAL FACILITY:

Plains Jal Station

Date:

Signature:

DEAN**TRANSPORTER'S MANIFEST****SHIPPERS FACILITY NAME & ADDRESS:**

Plains Pipeline, L.P.
500 Big Spring St. Suite 600
Midland, TX 79701

LOCATION OF MATERIAL:

~~Jal Station Pit~~

Anderson Ranch

DESCRIPTION OF WASTE:

Clean material

Volume:

12 yards

TRANSPORTERS NAME & ADDRESS:

DJ Trucking

Driver's Name:

Armando C

Date:

2-25-20

Driver's Signature:

Armando C

FACILITY CONTACT:

Amber Groves
Plains Marketing
500 Big Spring St. Suite 600
Midland, TX 79701

Date:

02/25/2020

Signature:

Amber Groves

**

DISPOSAL FACILITY:

Plains Jal Station

Date:

Signature:

DEAN**TRANSPORTER'S MANIFEST****SHIPPERS FACILITY NAME & ADDRESS:**

Plains Pipeline, L.P.
500 Big Spring St. Suite 600
Midland, TX 79701

LOCATION OF MATERIAL:

~~Jal Station Pit~~

Anderson Ranch

DESCRIPTION OF WASTE:

Clean material

Volume:

12 yards

TRANSPORTERS NAME & ADDRESS:

DJ Trucking

Driver's Name:

Camilo Flores KIRAN LU

Date:

2-25-20

Driver's Signature:

[Signature]

FACILITY CONTACT:

Amber Groves
Plains Marketing
500 Big Spring St. Suite 600
Midland, TX 79701

Date:

02/25/2020

Signature:

Amber Groves

**

DISPOSAL FACILITY:

Plains Jal Station

Date:

Signature:

DEAN**TRANSPORTER'S MANIFEST****SHIPPERS FACILITY NAME & ADDRESS:**

Plains Pipeline, L.P.
500 Big Spring St. Suite 600
Midland, TX 79701

LOCATION OF MATERIAL:

Jal Station Pit

Anderson Ranch

DESCRIPTION OF WASTE:

Clean material

Volume:

12 yards

TRANSPORTERS NAME & ADDRESS:

DJ Trucking

Driver's Name:

Jose A Perez

Date:

2-25-20

Driver's Signature:

Jose A Perez

FACILITY CONTACT:

Amber Groves
Plains Marketing
500 Big Spring St. Suite 600
Midland, TX 79701

Date:

02/25/2020

Signature:

Amber Groves

**

DISPOSAL FACILITY:

Plains Jal Station

Date:

Signature:

DEAN**TRANSPORTER'S MANIFEST****SHIPPER'S FACILITY NAME & ADDRESS:**

Plains Pipeline, L.P.
500 Big Spring St. Suite 600
Midland, TX 79701

LOCATION OF MATERIAL:

~~Jal Station Pit~~

Anderson Ranch

DESCRIPTION OF WASTE:

Clean material

Volume:

12 yards

TRANSPORTER'S NAME & ADDRESS:

DJ Trucking

Driver's Name:

Veronica Gonzalez

Date:

7-25-2020

Driver's Signature:

V. Gonzalez

FACILITY CONTACT:

Amber Groves
Plains Marketing
500 Big Spring St. Suite 600
Midland, TX 79701

Date:

08/25/2020

Signature:

Amber Groves

**

DISPOSAL FACILITY:

Plains Jal Station

Date:

Signature:

DEAN**TRANSPORTER'S MANIFEST****SHIPPERS FACILITY NAME & ADDRESS:**

Plains Pipeline, L.P.
500 Big Spring St. Suite 600
Midland, TX 79701

LOCATION OF MATERIAL:

~~Jal Station Pit~~

Anderson Ranch

DESCRIPTION OF WASTE:

Clean material

Volume:

12 yards

TRANSPORTERS NAME & ADDRESS:

DJ Trucking

Driver's Name:

Younn' Orozco

Date:

2-25-20

Driver's Signature:

Younn' Orozco

FACILITY CONTACT:

Amber Groves
Plains Marketing
500 Big Spring St. Suite 600
Midland, TX 79701

Date:

2-25-20

Signature:

Amber Groves

**

DISPOSAL FACILITY:

Plains Jal Station

Date:

Signature:

DEAN**TRANSPORTER'S MANIFEST****SHIPPERS FACILITY NAME & ADDRESS:**

Plains Pipeline, L.P.
500 Big Spring St. Suite 600
Midland, TX 79701

LOCATION OF MATERIAL:

~~Jal Station Bit~~ Anderson Ranch

DESCRIPTION OF WASTE:

Clean material

Volume: 12 yards

TRANSPORTERS NAME & ADDRESS:

DJ Trucking

Driver's Name: Luis Vega

Date: ~~2-23-20~~ 2-25-20

Driver's Signature: Luis Vega

FACILITY CONTACT:

Amber Groves
Plains Marketing
500 Big Spring St. Suite 600
Midland, TX 79701

Date: 02/25/2020

Signature: Amber Groves **

DISPOSAL FACILITY:

Plains Jal Station

Date: _____

Signature: _____

Jdo Nye

DEAN**TRANSPORTER'S MANIFEST****SHIPPERS FACILITY NAME & ADDRESS:**

Plains Pipeline, L.P.
500 Big Spring St. Suite 600
Midland, TX 79701

LOCATION OF MATERIAL:~~Jal Station Pit~~

Anderson Ranch

DESCRIPTION OF WASTE:

Clean material

Volume:

12 yards

TRANSPORTERS NAME & ADDRESS:

DJ Trucking

TRUCK #01

Driver's Name:

Jose Guzman

GGM SERVICES

Date:

2-25-20

Driver's Signature:

Jose Guzman

FACILITY CONTACT:

Amber Groves

Plains Marketing

500 Big Spring St. Suite 600

Midland, TX 79701

Date:

2-25-20

Signature:

Amber Groves

**

DISPOSAL FACILITY:

Plains Jal Station

Date:

Signature:

DEAN**TRANSPORTER'S MANIFEST****SHIPPERS FACILITY NAME & ADDRESS:**

Plains Pipeline, L.P.
500 Big Spring St. Suite 600
Midland, TX 79701

LOCATION OF MATERIAL:

~~Jal Station Pit~~

Anderson Ranch

DESCRIPTION OF WASTE:

Clean material

Volume:

12 yards

TRANSPORTERS NAME & ADDRESS:

DJ Trucking

Driver's Name:

Sol's Trk

Date:

2-25-20

Driver's Signature:

[Signature]

FACILITY CONTACT:

Amber Groves
Plains Marketing
500 Big Spring St. Suite 600
Midland, TX 79701

Date:

2-25-20

Signature:

Amber Groves

**

DISPOSAL FACILITY:

Plains Jal Station

Date:

Signature:

DEAN**TRANSPORTER'S MANIFEST****SHIPPER'S FACILITY NAME & ADDRESS:**

Plains Pipeline, L.P.
500 Big Spring St. Suite 600
Midland, TX 79701

LOCATION OF MATERIAL:

~~Jal Station Pit~~ *Anderson Ranch*

DESCRIPTION OF WASTE:

Clean material

Volume: 12 yards

TRANSPORTER'S NAME & ADDRESS:

DJ Trucking

Driver's Name: *Rosendo Morales*

Date: 2-25-20

Driver's Signature: *Rosendo Morales*

FACILITY CONTACT:

Amber Groves
Plains Marketing
500 Big Spring St. Suite 600
Midland, TX 79701

Date: 02/25/2020

Signature: *Amber Groves* **

DISPOSAL FACILITY:

Plains Jal Station

Date: _____

Signature: _____

DEAN**TRANSPORTER'S MANIFEST****SHIPPER'S FACILITY NAME & ADDRESS:**

Plains Pipeline, L.P.
500 Big Spring St. Suite 600
Midland, TX 79701

LOCATION OF MATERIAL:

Jal Station Pit

Anderson Ranch

DESCRIPTION OF WASTE:

Clean material

Volume:

12 yards

TRANSPORTER'S NAME & ADDRESS:

DJ Trucking

Driver's Name:

Sergio Fierro

Date:

2-25-20

Driver's Signature:

Sergio Fierro

FACILITY CONTACT:

Amber Groves
Plains Marketing
500 Big Spring St. Suite 600
Midland, TX 79701

Date:

2/25/2020

Signature:

Amber Groves

**

DISPOSAL FACILITY:

Plains Jal Station

Date:

Signature:

DEAN**TRANSPORTER'S MANIFEST****SHIPPERS FACILITY NAME & ADDRESS:**

Plains Pipeline, L.P.
500 Big Spring St. Suite 600
Midland, TX 79701

LOCATION OF MATERIAL:

~~Jal Station Pit~~

Anderson Ranch

DESCRIPTION OF WASTE:

Clean material

Volume:

12 yards

TRANSPORTERS NAME & ADDRESS:

DJ Trucking

Driver's Name:

Francisco Murillo

Date:

02-25-20

Driver's Signature:

Francisco J Murillo

FACILITY CONTACT:

Amber Groves
Plains Marketing
500 Big Spring St. Suite 600
Midland, TX 79701

Date:

2-25-20

Signature:

Amber Groves

**

DISPOSAL FACILITY:

Plains Jal Station

Date:

Signature:

DEAN**TRANSPORTER'S MANIFEST****SHIPPERS FACILITY NAME & ADDRESS:**

Plains Pipeline, L.P.
500 Big Spring St. Suite 600
Midland, TX 79701

LOCATION OF MATERIAL:

~~Jal Station Pit~~

Anderson Ranch

DESCRIPTION OF WASTE:

Clean material

Volume:

12 yards

TRANSPORTERS NAME & ADDRESS:

DJ Trucking

Driver's Name:

Ramiro Flores Kikar 22

Date:

2-25-20

Driver's Signature:

[Signature]

FACILITY CONTACT:

Amber Groves
Plains Marketing
500 Big Spring St. Suite 600
Midland, TX 79701

Date:

2-25-20

Signature:

Amber Groves

**

DISPOSAL FACILITY:

Plains Jal Station

Date:

Signature:

Mer vige

DEAN**TRANSPORTER'S MANIFEST****SHIPPERS FACILITY NAME & ADDRESS:**

Plains Pipeline, L.P.
500 Big Spring St. Suite 600
Midland, TX 79701

LOCATION OF MATERIAL:

Jal Station Pit Anderson Ranch

DESCRIPTION OF WASTE:

Clean material

Volume: 12 yards

TRANSPORTERS NAME & ADDRESS:

DJ Trucking

Driver's Name: Josef Perce

Date: 2-25-20

Driver's Signature: Josef Perce

FACILITY CONTACT:

Amber Groves
Plains Marketing
500 Big Spring St. Suite 600
Midland, TX 79701

Date: 2-25-20

Signature: Amber Groves **

DISPOSAL FACILITY:

Plains Jal Station

Date: _____

Signature: _____

DEAN**TRANSPORTER'S MANIFEST****SHIPPERS FACILITY NAME & ADDRESS:**

Plains Pipeline, L.P.
500 Big Spring St. Suite 600
Midland, TX 79701

LOCATION OF MATERIAL:

Jal Station Pit

Anderson Ranch

DESCRIPTION OF WASTE:

Clean material

Volume:

12 yards

TRANSPORTERS NAME & ADDRESS:

DJ Trucking

Driver's Name:

Vernia Guroloz

Date:

2-25-2020

Driver's Signature:

V. Guroloz

FACILITY CONTACT:

Amber Groves
Plains Marketing
500 Big Spring St. Suite 600
Midland, TX 79701

Date:

02/25/2020

Signature:

Amber Groves

**

DISPOSAL FACILITY:

Plains Jal Station

Date:

Signature:

DEAN**TRANSPORTER'S MANIFEST****SHIPPER'S FACILITY NAME & ADDRESS:**

Plains Pipeline, L.P.
500 Big Spring St. Suite 600
Midland, TX 79701

LOCATION OF MATERIAL:

Jal Station Pit

Anderson Ranch

DESCRIPTION OF WASTE:

Clean material

Volume:

12 yards

TRANSPORTER'S NAME & ADDRESS:

DJ Trucking

Driver's Name:

Ramiro Flores KIKAN LLC #3

Date:

2-24-20

Driver's Signature:

Ramiro Flores

FACILITY CONTACT:

Amber Groves
Plains Marketing
500 Big Spring St. Suite 600
Midland, TX 79701

Date:

2-24-20

Signature:

Amber Groves

**

DISPOSAL FACILITY:

Plains Jal Station

Date:

Signature:

DEAN**TRANSPORTER'S MANIFEST****SHIPPERS FACILITY NAME & ADDRESS:**

Plains Pipeline, L.P.
500 Big Spring St. Suite 600
Midland, TX 79701

LOCATION OF MATERIAL:

~~Jal Station Pit~~

Anderson Ranch

DESCRIPTION OF WASTE:

Clean material

Volume:

12 yards

TRANSPORTERS NAME & ADDRESS:

DJ Trucking

Driver's Name:

Sergio Fierro ATT

Date:

2-24-20

Driver's Signature:

Sergio Fierro

FACILITY CONTACT:

Amber Groves

Plains Marketing

500 Big Spring St. Suite 600

Midland, TX 79701

Date:

2-24-20

Signature:

Amber Groves

**

DISPOSAL FACILITY:

Plains Jal Station

Date:

Signature:

DEAN**TRANSPORTER'S MANIFEST****SHIPPER'S FACILITY NAME & ADDRESS:**

Plains Pipeline, L.P.
500 Big Spring St. Suite 600
Midland, TX 79701

LOCATION OF MATERIAL:

~~Jal Station Pit~~

Anderson Ranch

DESCRIPTION OF WASTE:

Clean material

Volume:

12 yards

TRANSPORTER'S NAME & ADDRESS:

DJ Trucking

Driver's Name:

Veronica Gonzalez

Date:

2-24-2020

Driver's Signature:

Veronica Gonzalez

FACILITY CONTACT:

Amber Groves

Plains Marketing

500 Big Spring St. Suite 600

Midland, TX 79701

Date:

2-24-20

Signature:

Amber Groves

**

DISPOSAL FACILITY:

Plains Jal Station

Date:

Signature:

DEAN**TRANSPORTER'S MANIFEST****SHIPPERS FACILITY NAME & ADDRESS:**

Plains Pipeline, L.P.
500 Big Spring St. Suite 600
Midland, TX 79701

LOCATION OF MATERIAL:

Jal Station Pit

Anderson Ranch

DESCRIPTION OF WASTE:

Clean material

Volume:

12 yards

TRANSPORTERS NAME & ADDRESS:

DJ Trucking

Driver's Name:

Luis Vega

Date:

2-24-20

Driver's Signature:

Luis Vega

FACILITY CONTACT:

Amber Groves

Plains Marketing

500 Big Spring St. Suite 600

Midland, TX 79701

Date:

2-24-20

Signature:

Amber Groves

**

DISPOSAL FACILITY:

Plains Jal Station

Date:

Signature:

DEAN**TRANSPORTER'S MANIFEST****SHIPPERS FACILITY NAME & ADDRESS:**

Plains Pipeline, L.P.
500 Big Spring St. Suite 600
Midland, TX 79701

LOCATION OF MATERIAL:

Jal Station #11

Anderson Ranch

DESCRIPTION OF WASTE:

Clean material

Volume:

12 yards

TRANSPORTERS NAME & ADDRESS:

DJ Trucking

Driver's Name:

Jose A Perez

Date:

2-24-20

Driver's Signature:

Jose A Perez

FACILITY CONTACT:

Amber Groves
Plains Marketing
500 Big Spring St. Suite 600
Midland, TX 79701

Date:

2-24-20

Signature:

Amber Groves

**

DISPOSAL FACILITY:

Plains Jal Station

Date:

Signature:

DEAN**TRANSPORTER'S MANIFEST****SHIPPERS FACILITY NAME & ADDRESS:**

Plains Pipeline, L.P.
500 Big Spring St. Suite 600
Midland, TX 79701

LOCATION OF MATERIAL:

Jal Station Pit

Anderson Ranch

DESCRIPTION OF WASTE:

Clean material

Volume:

12 yards

TRANSPORTERS NAME & ADDRESS:

DJ Trucking

Driver's Name:

Armando E. A.M. Transport

Date:

2-24-20

Driver's Signature:

Armando E.

FACILITY CONTACT:

Amber Groves
Plains Marketing
500 Big Spring St. Suite 600
Midland, TX 79701

Date:

2-24-20

Signature:

Amber Groves

**

DISPOSAL FACILITY:

Plains Jal Station

Date:

Signature:

Manifest #

Lazy Ace Landfarm**Lease Operator Information:**

Name: _____
Address: _____
Phone #: _____

Originating Location of waste material:

Lease Name: _____
Sec. _____ T _____ R _____

Transporter Information:

Name: _____
Address: _____
Phone #: _____
Driver Signature: _____
Date: _____

Non-Hazardous Hydro-Carbons:Total Yards: 12Waste material placed in cell number: A 6

Lazy Ace Landfarm, LLLP
P.O. Box 130
Eunice, NM 88231

Permit # NM 01-0041
W1/2SW1/4 S22T20SR34E

Contacts:

Danny Berry
(575) 393-6964 - Home
(575) 369-5266 - Cell

"As a condition of acceptance for disposal, I hereby certify that this waste is an exempt waste as defined by the Environmental Protection Agency (EPA). The waste are: generated from oil and gas exploration and production operations, exempt from Resource Conservation and Recovery Act (RCRA) Subtitle C Regulations: and not mixed with non-exempt waste."

Facility Representative: _____ Date: _____

White - Original

Canary - Invoice

Pink - Trucker

Manifest #

Lazy Ace Landfarm

Lease Operator Information:

Name: Frank Appleton, L.P.
Address: 10 South Dixie Blvd, Suite 5300
Phone #: 813-443-7413

Originating Location of waste material:

Lease Name: Permian Basin
Sec. _____ T. _____ R. _____

Transporter Information:

Name: Joe
Address: P.O. Box 17216, Houston, TX 77241
Phone #: _____
Driver Signature: _____
Date: 6-26-20

Non-Hazardous Hydro-Carbons:Total Yards: 12

Waste material placed in cell number: _____

Lazy Ace Landfarm, LLLP
P.O. Box 130
Eunice, NM 88231

Permit # NM 01-0041
W1/2SW1/4 S22T20SR34E

Contacts:

Danny Berry
(575) 393-6964 - Home
(575) 369-5266 - Cell

"As a condition of acceptance for disposal, I hereby certify that this waste is an exempt waste as defined by the Environmental Protection Agency (EPA). The waste are: generated from oil and gas exploration and production operations, exempt from Resource Conservation and Recovery Act (RCRA) Subtitle C Regulations: and not mixed with non-exempt waste."

Facility Representative: _____ Date: _____

White - Original

Canary - Invoice

Pink - Trucker

Manifest #

Lazy Ace Landfarm**Lease Operator Information:**

Name: Plata Packer L.P.
Address: 10 Delta Drive Suite 500
Phone #: 702 243 7870

Originating Location of waste material:

Lease Name: Palmer Anderson Road
Sec. _____ T _____ R _____

Transporter Information:

Name: 3013 Tru
Address: P.O. Box 873 Hwy 100 86211
Phone #: 505 722 0907
Driver Signature: [Signature]
Date: 1-23-20

Non-Hazardous Hydro-Carbons:Total Yards: 12

Waste material placed in cell number: _____

Lazy Ace Landfarm, LLLP
P.O. Box 130
Eunice, NM 88231

Permit # NM 01-0041
W1/2SW1/4 S22T20SR34E

Contacts:

Danny Berry
(575) 393-6964 - Home
(575) 369-5266 - Cell

"As a condition of acceptance for disposal, I hereby certify that this waste is an exempt waste as defined by the Environmental Protection Agency (EPA). The waste are: generated from oil and gas exploration and production operations, exempt from Resource Conservation and Recovery Act (RCRA) Subtitle C Regulations: and not mixed with non-exempt waste."

Facility Representative: _____ Date: _____

White - Original

Canary - Invoice

Pink - Trucker

Manifest #

Lazy Ace Landfarm**Lease Operator Information:**

Name: Dan P Berry
Address: 1212 W. 1st St. Suite 100
Phone #: 505-277-7777

Originating Location of waste material:

Lease Name: Lazy Ace Landfarm
Sec. _____ T _____ R _____

Transporter Information:

Name: Chadwick Trucking Company LLC
Address: _____
Phone #: _____
Driver Signature: [Signature]
Date: 6-25-20

Non-Hazardous Hydro-Carbons:Total Yards: 12Waste material placed in cell number: A-6

Lazy Ace Landfarm, LLLP
P.O. Box 130
Eunice, NM 88231

Permit # NM 01-0041
W1/2SW1/4 S22T20SR34E

Contacts:

Danny Berry
(575) 393-6964 - Home
(575) 369-5266 - Cell

"As a condition of acceptance for disposal, I hereby certify that this waste is an exempt waste as defined by the Environmental Protection Agency (EPA). The waste are: generated from oil and gas exploration and production operations, exempt from Resource Conservation and Recovery Act (RCRA) Subtitle C Regulations: and not mixed with non-exempt waste."

Facility Representative: _____ Date: _____

White - Original

Canary - Invoice

Pink - Trucker

Manifest #

Lazy Ace Landfarm**Lease Operator Information:**

Name: _____
Address: _____
Phone #: _____

Originating Location of waste material:

Lease Name: _____
Sec. _____ T. _____ R. _____

Transporter Information:

Name: _____
Address: _____
Phone #: _____
Driver Signature: _____
Date: _____

Non-Hazardous Hydro-Carbons:

Total Yards: _____

Waste material placed in cell number: _____

Lazy Ace Landfarm, LLLP
P.O. Box 130
Eunice, NM 88231

Permit # NM 01-0041
W1/2SW1/4 S22T20SR34E

Contacts:

Danny Berry
(575) 393-6964 - Home
(575) 369-5266 - Cell

"As a condition of acceptance for disposal, I hereby certify that this waste is an exempt waste as defined by the Environmental Protection Agency (EPA). The waste are: generated from oil and gas exploration and production operations, exempt from Resource Conservation and Recovery Act (RCRA) Subtitle C Regulations; and not mixed with non-exempt waste."

Facility Representative: _____ Date: _____

White - Original

Canary - Invoice

Pink - Trucker

Manifest #

Lazy Ace Landfarm**Lease Operator Information:**

Name: _____

Address: _____

Phone #: _____

Originating Location of waste material:

Lease Name: _____

Sec. _____ T _____ R _____

Transporter Information:

Name: _____

Address: _____

Phone #: _____

Driver Signature: _____

Date: _____

Non-Hazardous Hydro-Carbons:

Total Yards: _____

Waste material placed in cell number: _____

Lazy Ace Landfarm, LLLP
P.O. Box 130
Eunice, NM 88231

Permit # NM 01-0041
W1/2SW1/4 S22T20SR34E

Contacts:

Danny Berry
(575) 393-6964 - Home
(575) 369-5266 - Cell

"As a condition of acceptance for disposal, I hereby certify that this waste is an exempt waste as defined by the Environmental Protection Agency (EPA). The waste are: generated from oil and gas exploration and production operations, exempt from Resource Conservation and Recovery Act (RCRA) Subtitle C Regulations: and not mixed with non-exempt waste."

Facility Representative: _____ Date: _____

White - Original

Canary - Invoice

Pink - Trucker

Lazy Ace Landfarm

Name: _____
Address: _____
Phone #: _____

Lease Name: _____
Sec. _____ T _____ R _____

Name: _____
Address: _____
Phone #: _____
Driver Signature: _____
Date: _____

Total Yards: 17,000

Waste material placed in cell number: 2

Permit # NM 01-0041
W1/2SW1/4 S22T20SR34E

Contacts:
Danny Berry
 (575) 393-6964 - Home
 (575) 369-5266 - Cell

"As a condition of acceptance for disposal, I hereby certify that this waste is an exempt waste as defined by the Environmental Protection Agency (EPA). The waste are: generated from oil and gas exploration and production operations, exempt from Resource Conservation and Recovery Act (RCRA) Subtitle C Regulations; and not mixed with non-exempt waste."

Facility Representative: _____ Date: _____

Pink - Trucker

Manifest #

Lazy Ace Landfarm**Lease Operator Information:**Name: Mr. & Mrs. [unclear]Address: 10 [unclear] St. - S.W. - TX-40Phone #: [unclear] TX 94705

Originating Location of waste material:

Lease Name: [unclear] [unclear] [unclear]

Sec. _____ T _____ R _____

Transporter Information:Name: [unclear] [unclear] [unclear]Address: 103 Perry H-66- NM 88240

Phone #: _____

Driver Signature: [unclear]Date: 1-23-20**Non-Hazardous Hydro-Carbons:**Total Yards: 12Waste material placed in cell number: A-6

Lazy Ace Landfarm, LLLP
P.O. Box 130
Eunice, NM 88231

Permit # NM 01-0041
W1/2SW1/4 S22T20SR34E

Contacts:

Danny Berry
(575) 393-6964 - Home
(575) 369-5266 - Cell

"As a condition of acceptance for disposal, I hereby certify that this waste is an exempt waste as defined by the Environmental Protection Agency (EPA). The waste are: generated from oil and gas exploration and production operations, exempt from Resource Conservation and Recovery Act (RCRA) Subtitle C Regulations: and not mixed with non-exempt waste."

Facility Representative: _____ Date: _____

White - Original

Canary - Invoice

Pink - Trucker

Manifest #

Lazy Ace Landfarm**Lease Operator Information:**

Name: Wolfs Supply, LLC
Address: 10000 1st Ave SW - Box 6
Phone #: 214-231-7777

Originating Location of waste material:

Lease Name: Comer Anderson Ranch
Sec. _____ T _____ R _____

Transporter Information:

Name: Wolfs Supply, LLC
Address: 10000 1st Ave SW - Box 6
Phone #: _____
Driver Signature: [Signature]
Date: 6-23-2020

Non-Hazardous Hydro-Carbons:

Waste material placed in cell number: A-6 # of Yards: 13

Lazy Ace Landfarm, L.L.C.
P.O. Box 130
Eunice, NM 88231

Permit # NM 01-0041
W1/2SW1/4 S22T20SR34E

Contacts:

Danny Berry
(575) 393-6964 - Home
(575) 369-5266 - Cell

"As a condition of acceptance for disposal, I hereby certify that this waste is an exempt waste as defined by the Environmental Protection Agency (EPA). The waste are: generated from oil and gas exploration and production operations, exempt from Resource Conservation and Recovery Act (RCRA) Subtitle C Regulations; and not mixed with non-exempt waste."

Facility Representative: _____ Date: _____

White - Original

Canary - Invoice

Pink - Trucker

Manifest #

Lazy Ace Landfarm**Lease Operator Information:**

Name: Pharos Dosta Pipeline L.P.
Address: 17 Dosta Drive Suite 200-E
Phone #: Mojave TX 79705

Originating Location of waste material:

Lease Name: Forney Anderson Ranch
Sec. _____ T. _____ R. _____

Transporter Information:

Name: SJS T11
Address: P.O. Box 873 Hobbs NM 88241
Phone #: 575-7631-2967
Driver Signature: [Signature]
Date: 1-23-21

Non-Hazardous Hydro-Carbons:Total Yards: 12

Waste material placed in cell number: _____

Lazy Ace Landfarm, LLLP
P.O. Box 130
Eunice, NM 88231

Permit # NM 01-0041
W1/2SW1/4 S22T20SR34E

Contacts:

Danny Berry
(575) 393-6964 - Home
(575) 369-5266 - Cell

"As a condition of acceptance for disposal, I hereby certify that this waste is an exempt waste as defined by the Environmental Protection Agency (EPA). The waste are: generated from oil and gas exploration and production operations, exempt from Resource Conservation and Recovery Act (RCRA) Subtitle C Regulations: and not mixed with non-exempt waste."

Facility Representative: _____ Date: _____

White - Original

Canary - Invoice

Pink - Trucker

Lazy Ace Landfarm

Lease Operator Information:

Name: Pinco Pipeline LP
Address: 10000 Santa Fe Drive, Suite 200
Phone #: Midland TX 79705

Originating Location of waste material:

Lease Name: Farmer Anderson Ranch

Sec. _____ T _____ R _____

Transporter Information:

Name: Salz Link
Address: P.O. Box 272, Lordsburg NM 88001
Phone #: _____
Driver Signature: [Signature]
Date: 6/23/20

Non-Hazardous Hydro-Carbons:

of Yards: 12

Waste material placed in cell number: _____

Lazy Ace Landfarm, L.L.C.
P.O. Box 130
Eunice, NM 88231

Permit # NM 01-0041
W1/2SW1/4 S22T20SR34E

Contacts:

Danny Berry
(575) 393-6964 - Home
(575) 369-5266 - Cell

"As a condition of acceptance for disposal, I hereby certify that this waste is an exempt waste as defined by the Environmental Protection Agency (EPA). The waste are: generated from oil and gas exploration and production operations, exempt from Resource Conservation and Recovery Act (RCRA) Subtitle C Regulations; and not mixed with non-exempt waste."

Facility Representative: _____ Date: _____

White - Original

Canary - Invoice

Pink - Trucker

Manifest #

Lazy Ace Landfarm**Lease Operator Information:**Name: APPNOS P. Poline L.P.Address: 10000 Drive Drive Suite 500-5Phone #: 907-249-7000

Originating Location of waste material:

Lease Name: Green Anderson Ranch

Sec. _____ T _____ R _____

Transporter Information:Name: Waste Trucking Services LLC

Address: _____

Phone #: _____

Driver Signature: [Signature]Date: 6-23-2020**Non-Hazardous Hydro-Carbons:**Total Yards: 1Waste material placed in cell number: A-9

Lazy Ace Landfarm, LLLP
P.O. Box 130
Eunice, NM 88231

Permit # NM 01-0041
W1/2SW1/4 S22T20SR34E

Contacts:

Danny Berry
(575) 393-6964 - Home
(575) 369-5266 - Cell

"As a condition of acceptance for disposal, I hereby certify that this waste is an exempt waste as defined by the Environmental Protection Agency (EPA). The waste are: generated from oil and gas exploration and production operations, exempt from Resource Conservation and Recovery Act (RCRA) Subtitle C Regulations: and not mixed with non-exempt waste."

Facility Representative: _____ Date: _____

White - Original

Canary - Invoice

Pink - Trucker

Manifest #

Lazy Ace Landfarm**Lease Operator Information:**

Name: Shirley Henderson
Address: 17101 Hwy 1, Suite 100
Phone #: Indiant 78 22105

Originating Location of waste material:

Lease Name: 200401 Andrew 201 Puck
Sec. _____ T _____ R _____

Transporter Information:

Name: Travis Smith
Address: 7701 S. Hamrick Rd
Phone #: 1775 444 2226
Driver Signature: [Signature]
Date: 1-23-2010

Non-Hazardous Hydro-Carbons:# of Yards: 1700Waste material placed in cell number: A-7

Lazy Ace Landfarm, L.L.C.
P.O. Box 130
Eunice, NM 88231

Permit # NM 01-0041
W1/2SW1/4 S22T20SR34E

Contacts:

Danny Berry
(575) 393-6964 - Home
(575) 369-5266 - Cell

"As a condition of acceptance for disposal, I hereby certify that this waste is an exempt waste as defined by the Environmental Protection Agency (EPA). The waste are: generated from oil and gas exploration and production operations, exempt from Resource Conservation and Recovery Act (RCRA) Subtitle C Regulations: and not mixed with non-exempt waste."

Facility Representative: _____ Date: _____

White - Original

Canary - Invoice

Pink - Trucker

Lazy Ace Landfarm

Name: Robert L. Baker

Address: _____

Phone #: 408-255-7000

Lease Name: Boysen Rd. - Highway 140

Sec. _____ T _____ R _____

Name: Donna D. Smith

Address: 1000 1st St. N. W. 10000

Phone #: _____

Driver Signature: _____

Date: 1-27-20

Total Yards: 12

Waste material placed in cell number: 46

Permit # NM 01-0041
W1/2SW1/4 S22T20SR34E

Danny Berry
(575) 393-6964 - Home
(575) 369-5266 - Cell

"As a condition of acceptance for disposal, I hereby certify that this waste is an exempt waste as defined by the Environmental Protection Agency (EPA). The waste are: generated from oil and gas exploration and production operations, exempt from Resource Conservation and Recovery Act (RCRA) Subtitle C Regulations: and not mixed with non-exempt waste."

Facility Representative: _____ Date: _____

Canary - Invoice

Pink - Trucker

Manifest #

Lazy Ace Landfarm

Lease Operator Information:Name: John C. BerryAddress: 103 W. Berry, Wagon Wheel, NM 88240Phone #: 369-5266

Originating Location of waste material:

Lease Name: Barro A. d. n. RanchSec. T R **Transporter Information:**Name: DT Truck ServicesAddress: 103 W. Berry, Wagon Wheel, NM 88240Phone #: 369-5266Driver Signature: [Signature]Date: 6-23-20**Non-Hazardous Hydro-Carbons:**Total Yards: 10Waste material placed in cell number: 19Lazy Ace Landfarm, LLLP
P.O. Box 130
Eunice, NM 88231Permit # NM 01-0041
W1/2SW1/4 S22T20SR34E**Contacts:**Danny Berry
(575) 393-6964 - Home
(575) 369-5266 - Cell

"As a condition of acceptance for disposal, I hereby certify that this waste is an exempt waste as defined by the Environmental Protection Agency (EPA). The waste are: generated from oil and gas exploration and production operations, exempt from Resource Conservation and Recovery Act (RCRA) Subtitle C Regulations: and not mixed with non-exempt waste."

Facility Representative: _____ Date: _____

White - Original

Canary - Invoice

Pink - Trucker

Manifest #

Lazy Ace Landfarm

Lease Operator Information:

Name: Phyllis P. P. P.
Address: Box 130, State 520-E
Phone #: 79705

Originating Location of waste material:

Lease Name: Frederick Anderson Ranch
Sec. _____ T _____ R _____

Transporter Information:

Name: DD Truck Co.
Address: 23 W. Bony Hwy NM
Phone #: 575-631-9868
Driver Signature: [Signature]
Date: 1-28-20

Non-Hazardous Hydro-Carbons:Total Yards: 62Waste material placed in cell number: A9

Lazy Ace Landfarm, LLLP
P.O. Box 130
Eunice, NM 88231

Permit # NM 01-0041
W1/2SW1/4 S22T20SR34E

Contacts:

Danny Berry
(575) 393-6964 - Home
(575) 369-5266 - Cell

"As a condition of acceptance for disposal, I hereby certify that this waste is an exempt waste as defined by the Environmental Protection Agency (EPA). The waste are: generated from oil and gas exploration and production operations, exempt from Resource Conservation and Recovery Act (RCRA) Subtitle C Regulations: and not mixed with non-exempt waste."

Facility Representative: _____ Date: _____

White - Original

Canary - Invoice

Pink - Trucker

Manifest #

Lazy Ace Landfarm

Lease Operator Information:

Name: _____
Address: _____
Phone #: _____

Originating Location of waste material:

Lease Name: _____
Sec. _____ T _____ R _____

Transporter Information:

Name: _____
Address: _____
Phone #: _____
Driver Signature: _____
Date: _____

Non-Hazardous Hydro-Carbons:

Total Yards: _____

Waste material placed in cell number: _____

Lazy Ace Landfarm, LLLP
P.O. Box 130
Eunice, NM 88231

Permit # NM 01-0041
W1/2SW1/4 S22T20SR34E

Contacts:

Danny Berry
(575) 393-6964 - Home
(575) 369-5266 - Cell

"As a condition of acceptance for disposal, I hereby certify that this waste is an exempt waste as defined by the Environmental Protection Agency (EPA). The waste are: generated from oil and gas exploration and production operations, exempt from Resource Conservation and Recovery Act (RCRA) Subtitle C Regulations; and not mixed with non-exempt waste."

Facility Representative: _____ Date: _____

White - Original

Canary - Invoice

Pink - Trucker

Manifest #

Lazy Ace Landfarm

Lease Operator Information:

Name: Thing E. Plummer, L.L.P.
Address: 10 B-14 New York State
Phone #: 414-214-18 2935

Originating Location of waste material:

Lease Name: Lower Anderson Ranch
Sec. _____ T _____ R _____

Transporter Information:

Name: Gregory H. Herring
Address: _____
Phone #: _____
Driver Signature: Gregory H. Herring
Date: 6/26/2020

Non-Hazardous Hydro-Carbons:Total Yards: 12Waste material placed in cell number: 11-9

Lazy Ace Landfarm, LLLP
P.O. Box 130
Eunice, NM 88231

Permit # NM 01-0041
W1/2SW1/4 S22T20SR34E

Contacts:

Danny Berry
(575) 393-6964 - Home
(575) 369-5266 - Cell

"As a condition of acceptance for disposal, I hereby certify that this waste is an exempt waste as defined by the Environmental Protection Agency (EPA). The waste are: generated from oil and gas exploration and production operations, exempt from Resource Conservation and Recovery Act (RCRA) Subtitle C Regulations: and not mixed with non-exempt waste."

Facility Representative: _____ Date: _____

White - Original

Canary - Invoice

Pink - Trucker

Manifest #

Lazy Ace Landfarm

Lease Operator Information:

Name: Phyllis Thompson
Address: 4000 N. 1st St. Suite 100
Phone #: 409-216-1178

Originating Location of waste material:

Lease Name: Phyllis Thompson
Sec. _____ T. _____ R. _____

Transporter Information:

Name: Trucking Inc
Address: 102 Berry Hobbs W/1/4
Phone #: _____
Driver Signature: Paul Berry
Date: 1-23-20

Non-Hazardous Hydro-Carbons:Total Yards: 12Waste material placed in cell number: A9

Lazy Ace Landfarm, LLLP
P.O. Box 130
Eunice, NM 88231

Permit # NM 01-0041
W1/2SW1/4 S22T20SR34E

Contacts:

Danny Berry
(575) 393-6964 - Home
(575) 369-5266 - Cell

"As a condition of acceptance for disposal, I hereby certify that this waste is an exempt waste as defined by the Environmental Protection Agency (EPA). The waste are: generated from oil and gas exploration and production operations, exempt from Resource Conservation and Recovery Act (RCRA) Subtitle C Regulations: and not mixed with non-exempt waste."

Facility Representative: _____ Date: _____

White - Original

Canary - Invoice

Pink - Trucker

Manifest #

Lazy Ace Landfarm

Lease Operator Information:

Name: _____
Address: _____
Phone #: _____

Originating Location of waste material:

Lease Name: _____
Sec. _____ T _____ R _____

Transporter Information:

Name: _____
Address: _____
Phone #: _____
Driver Signature: _____
Date: _____

Non-Hazardous Hydro-Carbons:

Total Yards: _____

Waste material placed in cell number: _____

Lazy Ace Landfarm, LLLP
P.O. Box 130
Eunice, NM 88231

Permit # NM 01-0041
W1/2SW1/4 S22T20SR34E

Contacts:

Danny Berry
(575) 393-6964 - Home
(575) 369-5266 - Cell

"As a condition of acceptance for disposal, I hereby certify that this waste is an exempt waste as defined by the Environmental Protection Agency (EPA). The waste are: generated from oil and gas exploration and production operations, exempt from Resource Conservation and Recovery Act (RCRA) Subtitle C Regulations; and not mixed with non-exempt waste."

Facility Representative: _____ Date: _____

White - Original ☒ Canary - Invoice**Pink - Trucker**

Manifest #

Lazy Ace Landfarm

Lease Operator Information:

Name: Quinn Petroleum, L.P.
Address: 10000 Quaker Way, Suite 100, Houston, TX 77036
Phone #: 281-468-7777

Originating Location of waste material:

Lease Name: Former Anderson Ranch
Sec. _____ T _____ R _____

Transporter Information:

Name: Waste Trucking LLC
Address: 911 S. Loop West, Suite 100, Houston, TX 77027
Phone #: _____
Driver Signature: [Signature]
Date: 6-26-2020

Non-Hazardous Hydro-Carbons:# of Yards: 12Waste material placed in cell number: A-6

Lazy Ace Landfarm, L.L.C.
P.O. Box 130
Eunice, NM 88231

Permit # NM 01-0041
W1/2SW1/4 S22T20SR34E

Contacts:

Danny Berry
(575) 393-6964 - Home
(575) 369-5266 - Cell

"As a condition of acceptance for disposal, I hereby certify that this waste is an exempt waste as defined by the Environmental Protection Agency (EPA). The waste are: generated from oil and gas exploration and production operations, exempt from Resource Conservation and Recovery Act (RCRA) Subtitle C Regulations; and not mixed with non-exempt waste."

Facility Representative: _____ Date: _____

White - Original

Canary - Invoice

Pink - Trucker

Lazy Ace Landfarm

Pink - Trucker

Lazy Ace Landfarm

Lease Operator Information:Name: Placer Pipeline L.P.Address: 10000 1st St SW, Suite 200, Denver, CO 80202Phone #: 303-733-7575

Originating Location of waste material:

Lease Name: Placer Pipeline L.P.Sec. T R **Transporter Information:**Name: Placer Pipeline L.P.Address: 10000 1st St SW, Suite 200, Denver, CO 80202Phone #: 303-733-7575Driver Signature: [Signature]Date: 6/26/2020**Non-Hazardous Hydro-Carbons:**Total Yards: 12Waste material placed in cell number:

Lazy Ace Landfarm, LLLP
P.O. Box 130
Eunice, NM 88231

Permit # NM 01-0041
W1/2SW1/4 S22T20SR34E

Contacts:

Danny Berry
(575) 393-6964 - Home
(575) 369-5266 - Cell

"As a condition of acceptance for disposal, I hereby certify that this waste is an exempt waste as defined by the Environmental Protection Agency (EPA). The waste are: generated from oil and gas exploration and production operations, exempt from Resource Conservation and Recovery Act (RCRA) Subtitle C Regulations: and not mixed with non-exempt waste."

Facility Representative: Date:

White - Original

Canary - Invoice

Pink - Trucker

Lazy Ace Landfarm

Name: 11200 2nd St. N.E.
Address: 11200 2nd St. N.E.
Phone #: 848-2373

Lease Name: _____
Sec. _____ T _____ R _____

Name: 101 Services Trucking, Inc
Address: 103 Berry Hall Dr NW #824
Phone #: _____
Driver Signature: Jose Perez
Date: 1-23-20

Total Yards: 12

Waste material placed in cell number: 126

Permit # NM 01-0041
W1/2SW1/4 S22T20SR34E

Danny Berry
(575) 393-6964 - Home
(575) 369-5266 - Cell

"As a condition of acceptance for disposal, I hereby certify that this waste is an exempt waste as defined by the Environmental Protection Agency (EPA). The waste are: generated from oil and gas exploration and production operations, exempt from Resource Conservation and Recovery Act (RCRA) Subtitle C Regulations: and not mixed with non-exempt waste."

Facility Representative: _____ Date: _____

Pink - Trucker

Manifest #

Lazy Ace Landfarm

Lease Operator Information:

Name: Thomas R. Berry
Address: 103 Berry
Phone #: 505 393-6964

Originating Location of waste material:

Lease Name: 103 Berry
Sec. _____ T _____ R _____

Transporter Information:

Name: MT Services Trucking LLC
Address: 103 Berry
Phone #: 505 393-6964
Driver Signature: Danny Berry
Date: 127 20

Non-Hazardous Hydro-Carbons:Total Yards: 12Waste material placed in cell number: 1-9

Lazy Ace Landfarm, LLLP
P.O. Box 130
Eunice, NM 88231

Permit # NM 01-0041
W1/2SW1/4 S22T20SR34E

Contacts:

Danny Berry
(575) 393-6964 - Home
(575) 369-5266 - Cell

"As a condition of acceptance for disposal, I hereby certify that this waste is an exempt waste as defined by the Environmental Protection Agency (EPA). The waste are: generated from oil and gas exploration and production operations, exempt from Resource Conservation and Recovery Act (RCRA) Subtitle C Regulations: and not mixed with non-exempt waste."

Facility Representative: _____ Date: _____

White - Original

Canary - Invoice

Pink - Trucker

Lazy Ace Landfarm

Name: _____
Address: _____
Phone #: _____

Lease Name: Oil and Gas Lease

Sec. _____ T _____ R _____

Name: _____
Address: _____
Phone #: _____
Driver Signature: _____
Date: _____

Total Yards: 21

Waste material placed in cell number: 22

Permit # NM 01-0041
W1/2SW1/4 S22T20SR34E

Danny Berry
(575) 393-6964 - Home
(575) 369-5266 - Cell

"As a condition of acceptance for disposal, I hereby certify that this waste is an exempt waste as defined by the Environmental Protection Agency (EPA). The waste are: generated from oil and gas exploration and production operations, exempt from Resource Conservation and Recovery Act (RCRA) Subtitle C Regulations; and not mixed with non-exempt waste."

Facility Representative: _____ Date: _____

White - Original

Canary - Invoice

Pink - Trucker

Manifest #

Lazy Ace Landfarm

Lease Operator Information:

Name: Thomas Anderson
Address: 1010 N. 1st St. Suite 100
Phone #: 214-221-1111

Originating Location of waste material:

Lease Name: Thomas Anderson - Ranch
Sec. _____ T _____ R _____

Transporter Information:

Name: ATM Transport
Address: 1010 N. 1st St. Suite 100
Phone #: 214-221-1111
Driver Signature: [Signature]
Date: 6-26-20

Non-Hazardous Hydro-Carbons:Total Yards: 4Waste material placed in cell number: 19

Lazy Ace Landfarm, LLLP
P.O. Box 130
Eunice, NM 88231

Permit # NM 01-0041
W1/2SW1/4 S22T20SR34E

Contacts:

Danny Berry
(575) 393-6964 - Home
(575) 369-5266 - Cell

"As a condition of acceptance for disposal, I hereby certify that this waste is an exempt waste as defined by the Environmental Protection Agency (EPA). The waste are: generated from oil and gas exploration and production operations, exempt from Resource Conservation and Recovery Act (RCRA) Subtitle C Regulations: and not mixed with non-exempt waste."

Facility Representative: _____ Date: _____

White - Original

Canary - Invoice

Pink - Trucker

Manifest #

Lazy Ace Landfarm

Lease Operator Information:

Name: Harmon Kelason LLM
Address: 16 D-772 Drive S50-E
Phone #: Mission TX 79705

Originating Location of waste material:

Lease Name: Harmon Kelason Ranch
Sec. _____ T. _____ R. _____

Transporter Information:

Name: Tree Services Trucking LLC
Address: 102 Perry Hobbs NM 88240
Phone #: _____
Driver Signature: Tree / [Signature]
Date: 1-27-20

Non-Hazardous Hydro-Carbons:Total Yards: 12Waste material placed in cell number: A-9

Lazy Ace Landfarm, LLLP
P.O. Box 130
Eunice, NM 88231

Permit # NM 01-0041
W1/2SW1/4 S22T20SR34E

Contacts:

Danny Berry
(575) 393-6964 - Home
(575) 369-5266 - Cell

"As a condition of acceptance for disposal, I hereby certify that this waste is an exempt waste as defined by the Environmental Protection Agency (EPA). The waste are: generated from oil and gas exploration and production operations, exempt from Resource Conservation and Recovery Act (RCRA) Subtitle C Regulations: and not mixed with non-exempt waste."

Facility Representative: _____ Date: _____

White - Original

Canary - Invoice

Pink - Trucker

Manifest #

Lazy Ace Landfarm

Lease Operator Information:

Name: _____
Address: _____
Phone #: _____

Originating Location of waste material:

Lease Name: _____
Sec. _____ T _____ R _____

Transporter Information:

Name: _____
Address: _____
Phone #: _____
Driver Signature: _____
Date: _____

Non-Hazardous Hydro-Carbons:Total Yards: 12Waste material placed in cell number: 12-9

Lazy Ace Landfarm, LLLP
P.O. Box 130
Eunice, NM 88231

Permit # NM 01-0041
W1/2SW1/4 S22T20SR34E

Contacts:

Danny Berry
(575) 393-6964 - Home
(575) 369-5266 - Cell

"As a condition of acceptance for disposal, I hereby certify that this waste is an exempt waste as defined by the Environmental Protection Agency (EPA). The waste are: generated from oil and gas exploration and production operations, exempt from Resource Conservation and Recovery Act (RCRA) Subtitle C Regulations: and not mixed with non-exempt waste."

Facility Representative: _____ Date: _____

White - Original

Canary - Invoice

Pink - Trucker

Manifest #

Lazy Ace Landfarm

Lease Operator Information:

Name: Plumtree Shaping L P
Address: 47 West Main Street SSO.E
Phone #: 393-9630

Originating Location of waste material:

Lease Name: Farm Anderson Ranch
Sec. _____ T _____ R _____

Transporter Information:

Name: Wentworth Trucking LLC
Address: 1015 E Pennington Hobbs N.M. 88250
Phone #: 575-267-9630
Driver Signature: Juan Ariza
Date: 6/12/20

Non-Hazardous Hydro-Carbons:Total Yards: 12Waste material placed in cell number: A-9

Lazy Ace Landfarm, LLLP
P.O. Box 130
Eunice, NM 88231

Permit # NM 01-0041
W1/2SW1/4 S22T20SR34E

Contacts:

Danny Berry
(575) 393-6964 - Home
(575) 369-5266 - Cell

"As a condition of acceptance for disposal, I hereby certify that this waste is an exempt waste as defined by the Environmental Protection Agency (EPA). The waste are: generated from oil and gas exploration and production operations, exempt from Resource Conservation and Recovery Act (RCRA) Subtitle C Regulations; and not mixed with non-exempt waste."

Facility Representative: _____ Date: _____

White - Original

Canary - Invoice

Pink - Trucker

Manifest #

Lazy Ace Landfarm**Lease Operator Information:**

Name: 10000 E. 1st St. - 6P
Address: 10 Davis Drive Suite 553-1
Phone #: 214-631-2827

Originating Location of waste material:

Lease Name: 10000 E. 1st St. - 6P
Sec. _____ T _____ R _____

Transporter Information:

Name: 10000 E. 1st St. - 6P
Address: 10 Davis Drive Suite 553-1
Phone #: 214-631-2827
Driver Signature: [Signature]
Date: 6/26/2020

Non-Hazardous Hydro-Carbons:Total Yards: 12

Waste material placed in cell number: _____

Lazy Ace Landfarm, LLLP
P.O. Box 130
Eunice, NM 88231

Permit # NM 01-0041
W1/2SW1/4 S22T20SR34E

Contacts:

Danny Berry
(575) 393-6964 - Home
(575) 369-5266 - Cell

"As a condition of acceptance for disposal, I hereby certify that this waste is an exempt waste as defined by the Environmental Protection Agency (EPA). The waste are: generated from oil and gas exploration and production operations, exempt from Resource Conservation and Recovery Act (RCRA) Subtitle C Regulations; and not mixed with non-exempt waste."

Facility Representative: _____ Date: _____

White - Original

Canary - Invoice

Pink - Tracker

Lazy Ace Landfarm

Name: _____
Address: _____
Phone #: _____

Lease Name: THREE MILLER ROAD
 Sec. T R

Name: LEONARDO MORALES
Address: 2411 1st St. N.E.
Phone #: 575-981-1100
Driver Signature: [Signature]
Date: 1-22-2020

Total Yards:

Waste material placed in cell number: 199

Permit # NM 01-0041
W1/2SW1/4 S22T20SR34E

Danny Berry
(575) 393-6964 - Home
(575) 369-5266 - Cell

"As a condition of acceptance for disposal, I hereby certify that this waste is an exempt waste as defined by the Environmental Protection Agency (EPA). The waste are: generated from oil and gas exploration and production operations, exempt from Resource Conservation and Recovery Act (RCRA) Subtitle C Regulations; and not mixed with non-exempt waste."

Facility Representative: _____ Date: _____

Pink - Trucker

Manifest #

Lazy Ace Landfarm

Lease Operator Information:Name: Plains Pipeline LPAddress: 10. Dista Drive Suite 500Phone #: Midland TX 79705

Originating Location of waste material:

Lease Name: Former Anderson Ranch

Sec. _____ T _____ R _____

Transporter Information:Name: Bob J. J. J.Address: P.O. Box 873 Hobbs NM 88241Phone #: 575 631-2967Driver Signature: [Signature]Date: 1-27-20**Non-Hazardous Hydro-Carbons:**Total Yards: 17Waste material placed in cell number: A 9

Lazy Ace Landfarm, LLLP
P.O. Box 130
Eunice, NM 88231

Permit # NM 01-0041
W1/2SW1/4 S22T20SR34E

Contacts:

Danny Berry
(575) 393-6964 - Home
(575) 369-5266 - Cell

"As a condition of acceptance for disposal, I hereby certify that this waste is an exempt waste as defined by the Environmental Protection Agency (EPA). The waste are: generated from oil and gas exploration and production operations, exempt from Resource Conservation and Recovery Act (RCRA) Subtitle C Regulations: and not mixed with non-exempt waste."

Facility Representative: _____ Date: _____

White - Original

Canary - Invoice

Pink - Trucker

Manifest #

Lazy Ace Landfarm**Lease Operator Information:**

Name: Plains Pipeline, L.P.
Address: 2000 Santa Fe Suite 550
Phone #: 505.241.7970

Originating Location of waste material:

Lease Name: Plains Pipeline Ranch
Sec. _____ T _____ R _____

Transporter Information:

Name: Bob K
Address: 2000 Santa Fe Suite 550 NW. 88241
Phone #: 505.241.7970
Driver Signature: [Signature]
Date: 6-26-20

Non-Hazardous Hydro-Carbons:Total Yards: 12Waste material placed in cell number: A9

Lazy Ace Landfarm, LLLP
P.O. Box 130
Eunice, NM 88231

Permit # NM 01-0041
W1/2SW1/4 S22T20SR34E

Contacts:

Danny Berry
(575) 393-6964 - Home
(575) 369-5266 - Cell

"As a condition of acceptance for disposal, I hereby certify that this waste is an exempt waste as defined by the Environmental Protection Agency (EPA). The waste are: generated from oil and gas exploration and production operations, exempt from Resource Conservation and Recovery Act (RCRA) Subtitle C Regulations: and not mixed with non-exempt waste."

Facility Representative: _____ Date: _____

White - Original

Canary - Invoice

Pink - Trucker

2

Manifest #

Lazy Ace Landfarm

Lease Operator Information:

Name: Plains Energy 2-K
Address: 10 Poole Lane Suite 320-E
Phone #: Midland TX 79705

Originating Location of waste material:

Lease Name: Tamara Anderson Ranch
Sec. _____ T _____ R _____

Transporter Information:

Name: Tim's Montana Trucking
Address: 1015 E. Broadway Suite 201
Phone #: 575 263 9630
Driver Signature: Joyce May
Date: 6/27/2020

Truck #3

Non-Hazardous Hydro-Carbons:Total Yards: 12Waste material placed in cell number: A-9

Lazy Ace Landfarm, LLLP
P.O. Box 130
Eunice, NM 88231

Permit # NM 01-0041
W1/2SW1/4 S22T20SR34E

Contacts:

Danny Berry
(575) 393-6964 - Home
(575) 369-5266 - Cell

"As a condition of acceptance for disposal, I hereby certify that this waste is an exempt waste as defined by the Environmental Protection Agency (EPA). The waste are: generated from oil and gas exploration and production operations, exempt from Resource Conservation and Recovery Act (RCRA) Subtitle C Regulations: and not mixed with non-exempt waste."

Facility Representative: _____ Date: _____

White - Original

Canary - Invoice

Pink - Trucker

Manifest #

Lazy Ace Landfarm

Lease Operator Information:

Name: Trans Pipeline L.L.C.
Address: 10000 1st Ave SE - E
Phone #: Houston TX 77005

Originating Location of waste material:

Lease Name: Exxon Lubrication Ranch
Sec. _____ T _____ R _____

Transporter Information:

Name: W. J. Jones & Sons Inc.
Address: 1000 1st Ave NW 78240
Phone #: _____
Driver Signature: [Signature]
Date: 6-29-20

Non-Hazardous Hydro-Carbons:Total Yards: 12Waste material placed in cell number: A-9

Lazy Ace Landfarm, LLLP
P.O. Box 130
Eunice, NM 88231

Permit # NM 01-0041
W1/2SW1/4 S22T20SR34E

Contacts:

Danny Berry
(575) 393-6964 - Home
(575) 369-5266 - Cell

"As a condition of acceptance for disposal, I hereby certify that this waste is an exempt waste as defined by the Environmental Protection Agency (EPA). The waste are: generated from oil and gas exploration and production operations, exempt from Resource Conservation and Recovery Act (RCRA) Subtitle C Regulations; and not mixed with non-exempt waste."

Facility Representative: _____ Date: _____

White - Original

Canary - Invoice

Pink - Tracker

Manifest #

Lazy Ace Landfarm

Lease Operator Information:

Name: Thomas Berry LLC L.P.
Address: 1000 Santa Fe Trail SW, Suite 350-6
Phone #: 505-277-0505

Originating Location of waste material:

Lease Name: Former A. Anderson Ranch
Sec. _____ T _____ R _____

Transporter Information:

Name: 535766
Address: P.O. Box 87311, NE 12th & 8th
Phone #: 535-631-3967
Driver Signature: [Signature]
Date: 1-27-20

Non-Hazardous Hydro-Carbons:Total Yards: 12

Waste material placed in cell number: _____

Lazy Ace Landfarm, LLLP
P.O. Box 130
Eunice, NM 88231

Permit # NM 01-0041
W1/2SW1/4 S22T20SR34E

Contacts:

Danny Berry
(575) 393-6964 - Home
(575) 369-5266 - Cell

"As a condition of acceptance for disposal, I hereby certify that this waste is an exempt waste as defined by the Environmental Protection Agency (EPA). The waste are: generated from oil and gas exploration and production operations, exempt from Resource Conservation and Recovery Act (RCRA) Subtitle C Regulations: and not mixed with non-exempt waste."

Facility Representative: _____ Date: _____

White - Original

Canary - Invoice

Pink - Trucker

Manifest #

Lazy Ace Landfarm

Lease Operator Information:

Name: Lazy Ace Landfarm, L.P.
Address: 10 DeSla Drive, Suite 300
Phone #: Milford, TX 79705

Originating Location of waste material:

Lease Name: Former Anderson Ranch
Sec. _____ T _____ R _____

Transporter Information:

Name: Waste Transfer, Inc.
Address: _____
Phone #: _____
Driver Signature: _____
Date: 1-27-20

Non-Hazardous Hydro-Carbons:# of Yards: 12Waste material placed in cell number: 119

Lazy Ace Landfarm, L.L.C.
P.O. Box 130
Eunice, NM 88231

Permit # NM 01-0041
W1/2SW1/4 S22T20SR34E

Contacts:

Danny Berry
(575) 393-6964 - Home
(575) 369-5266 - Cell

"As a condition of acceptance for disposal, I hereby certify that this waste is an exempt waste as defined by the Environmental Protection Agency (EPA). The waste are: generated from oil and gas exploration and production operations, exempt from Resource Conservation and Recovery Act (RCRA) Subtitle C Regulations; and not mixed with non-exempt waste."

Facility Representative: _____ Date: _____
White - Original Canary - Invoice Pink - Trucker

Manifest #

Lazy Ace Landfarm

Lease Operator Information:

Name: _____

Address: _____

Phone #: _____

Originating Location of waste material:

Lease Name: _____

Sec. _____ T _____ R _____

Transporter Information:

Name: _____

Address: _____

Phone #: _____

Driver Signature: _____

Date: _____

Non-Hazardous Hydro-Carbons:

Total Yards: _____

Waste material placed in cell number: _____

Lazy Ace Landfarm, LLLP
P.O. Box 130
Eunice, NM 88231

Permit # NM 01-0041
W1/2SW1/4 S22T20SR34E

Contacts:

Danny Berry
(575) 393-6964 - Home
(575) 369-5266 - Cell

"As a condition of acceptance for disposal, I hereby certify that this waste is an exempt waste as defined by the Environmental Protection Agency (EPA). The waste are: generated from oil and gas exploration and production operations, exempt from Resource Conservation and Recovery Act (RCRA) Subtitle C Regulations: and not mixed with non-exempt waste."

Facility Representative: _____ Date: _____

White - Original

Canary - Invoice

Pink - Trucker

Manifest #

Lazy Ace Landfarm

Lease Operator Information:

Name: Henry Anderson
Address: 1111 N. 1st St. Suite 100
Phone #: 505-277-1105

Originating Location of waste material:

Lease Name: Upper Indian Ranch
Sec. _____ T _____ R _____

Transporter Information:

Name: Wynne Trucking
Address: 2301 Main St. NE
Phone #: 727-487-2277
Driver Signature: [Signature]
Date: 6-26-20

Non-Hazardous Hydro-Carbons:Total Yards: 4.9Waste material placed in cell number: 4.9

Lazy Ace Landfarm, LLLP
P.O. Box 130
Eunice, NM 88231

Permit # NM 01-0041
W1/2SW1/4 S22T20SR34E

Contacts:

Danny Berry
(575) 393-6964 - Home
(575) 369-5266 - Cell

"As a condition of acceptance for disposal, I hereby certify that this waste is an exempt waste as defined by the Environmental Protection Agency (EPA). The waste are: generated from oil and gas exploration and production operations, exempt from Resource Conservation and Recovery Act (RCRA) Subtitle C Regulations; and not mixed with non-exempt waste."

Facility Representative: _____ Date: _____

White - Original

Canary - Invoice

Pink - Trucker

Manifest #

Lazy Ace Landfarm

Lease Operator Information:

Name: _____

Address: _____

Phone #: _____

Originating Location of waste material:

Lease Name: Terrebonne Parish, Louisiana

Sec. _____ T _____ R _____

Transporter Information:Name: DJ Services Trucking LLCAddress: 1015 E. Highway 44 Hobbs N.M.Phone #: 575 763 9630 58246Driver Signature: Jorge MartinDate: 6/17/2020**Non-Hazardous Hydro-Carbons:**Total Yards: 12Waste material placed in cell number: A-9

Lazy Ace Landfarm, LLLP
P.O. Box 130
Eunice, NM 88231

Permit # NM 01-0041
W1/2SW1/4 S22T20SR34E

Contacts:

Danny Berry
(575) 393-6964 - Home
(575) 369-5266 - Cell

"As a condition of acceptance for disposal, I hereby certify that this waste is an exempt waste as defined by the Environmental Protection Agency (EPA). The waste are: generated from oil and gas exploration and production operations, exempt from Resource Conservation and Recovery Act (RCRA) Subtitle C Regulations: and not mixed with non-exempt waste."

Facility Representative: _____ Date: _____

White - Original

Canary - Invoice

Pink - Trucker

Manifest #

Lazy Ace Landfarm

Lease Operator Information:

Name: Philip P. Berry, C.F. 550
Address: 10 W. 1st St. Suite 550 E
Phone #: 369-5266

Originating Location of waste material:

Lease Name: Oilman & Leasing, LLC
Sec. _____ T _____ R _____

Transporter Information:

Name: Latona Landmark LLC
Address: 1111 S. 1st St. Suite 550 E
Phone #: 369-5266
Driver Signature: [Signature]
Date: 7/1/2020

Non-Hazardous Hydro-Carbons:Total Yards: 12Waste material placed in cell number: A-4

Lazy Ace Landfarm, LLLP
P.O. Box 130
Eunice, NM 88231

Permit # NM 01-0041
W1/2SW1/4 S22T20SR34E

Contacts:

Danny Berry
(575) 393-6964 - Home
(575) 369-5266 - Cell

"As a condition of acceptance for disposal, I hereby certify that this waste is an exempt waste as defined by the Environmental Protection Agency (EPA). The waste are: generated from oil and gas exploration and production operations, exempt from Resource Conservation and Recovery Act (RCRA) Subtitle C Regulations: and not mixed with non-exempt waste."

Facility Representative: _____ Date: _____

White - Original

Canary - Invoice

Pink - Trucker

Manifest #

Lazy Ace Landfarm

Lease Operator Information:

Name: Phyllis A. Smith
Address: 1212 W. 1st St. S. Suite 550
Phone #: 505-271-7745

Originating Location of waste material:

Lease Name: Unimac A-1 Landfarm
Sec. _____ T _____ R _____

Transporter Information:

Name: 1-10-2020 29-111
Address: 1111 W. 1st St. S. Suite 550
Phone #: 505-271-7745
Driver Signature: [Signature]
Date: 1-17-2020

Non-Hazardous Hydro-Carbons:Total Yards: 10Waste material placed in cell number: A-4

Lazy Ace Landfarm, LLLP
P.O. Box 130
Eunice, NM 88231

Permit # NM 01-0041
W1/2SW1/4 S22T20SR34E

Contacts:

Danny Berry
(575) 393-6964 - Home
(575) 369-5266 - Cell

"As a condition of acceptance for disposal, I hereby certify that this waste is an exempt waste as defined by the Environmental Protection Agency (EPA). The waste are: generated from oil and gas exploration and production operations, exempt from Resource Conservation and Recovery Act (RCRA) Subtitle C Regulations: and not mixed with non-exempt waste."

Facility Representative: _____ Date: _____

White - Original

Canary - Invoice

Pink - Trucker

Manifest #

Lazy Ace Landfarm**Lease Operator Information:**Name: LAZY ACE LANDFARM, L.L.P.Address: 10000 Highway 100, Box 130, Eunice, NM 88231Phone #: 505-393-6964

Originating Location of waste material:

Lease Name: LAZY ACE LANDFARM, L.L.P.

Sec. _____ T _____ R _____

Transporter Information:Name: LAZY ACE LANDFARM, L.L.P.Address: 10000 Highway 100, Box 130, Eunice, NM 88231Phone #: 505-393-6964Driver Signature: [Signature]Date: 6/26/2020**Non-Hazardous Hydro-Carbons:**Total Yards: 100Waste material placed in cell number: 100

Lazy Ace Landfarm, LLLP
P.O. Box 130
Eunice, NM 88231

Permit # NM 01-0041
W1/2SW1/4 S22T20SR34E

Contacts:

Danny Berry
(575) 393-6964 - Home
(575) 369-5266 - Cell

"As a condition of acceptance for disposal, I hereby certify that this waste is an exempt waste as defined by the Environmental Protection Agency (EPA). The waste are: generated from oil and gas exploration and production operations, exempt from Resource Conservation and Recovery Act (RCRA) Subtitle C Regulations: and not mixed with non-exempt waste."

Facility Representative: _____ Date: _____

White - Original

Canary - Invoice

Pink - Trucker

Manifest #

Lazy Ace Landfarm

Lease Operator Information:Name: Dan BerryAddress: 2000 N. 1st St. SW PO Box 550-01Phone #: 505-393-7740

Originating Location of waste material:

Lease Name: Perm. Adm. Bldg

Sec. _____ T _____ R _____

Transporter Information:Name: AM TransportAddress: 19 E. Washington N.M.Phone #: 505-393-7740Driver Signature: Scotty HughesDate: 1-2-20**Non-Hazardous Hydro-Carbons:**Total Yards: 12Waste material placed in cell number: 1-9

Lazy Ace Landfarm, LLLP
P.O. Box 130
Eunice, NM 88231

Permit # NM 01-0041
W1/2SW1/4 S22T20SR34E

Contacts:

Danny Berry
(575) 393-6964 - Home
(575) 369-5266 - Cell

"As a condition of acceptance for disposal, I hereby certify that this waste is an exempt waste as defined by the Environmental Protection Agency (EPA). The waste are: generated from oil and gas exploration and production operations, exempt from Resource Conservation and Recovery Act (RCRA) Subtitle C Regulations; and not mixed with non-exempt waste."

Facility Representative: _____ Date: _____

White - Original

Canary - Invoice

Pink - Trucker

Manifest #

Lazy Ace Landfarm

Lease Operator Information:

Name: Cherry Point, LLC
Address: 10 Peach Grove Court, Suite 200
Phone #: 703-941-7715

Originating Location of waste material:

Lease Name: Turner Anderson Ranch
Sec. _____ T _____ R _____

Transporter Information:

Name: Waste
Address: 730 E. Central Ave.
Phone #: 505-770-0129
Driver Signature: [Signature]
Date: 1-20-20

Non-Hazardous Hydro-Carbons:Total Yards: 12,000Waste material placed in cell number: 10-7

Lazy Ace Landfarm, LLLP
P.O. Box 130
Eunice, NM 88231

Permit # NM 01-0041
W1/2SW1/4 S22T20SR34E

Contacts:

Danny Berry
(575) 393-6964 - Home
(575) 369-5266 - Cell

"As a condition of acceptance for disposal, I hereby certify that this waste is an exempt waste as defined by the Environmental Protection Agency (EPA). The waste are: generated from oil and gas exploration and production operations, exempt from Resource Conservation and Recovery Act (RCRA) Subtitle C Regulations: and not mixed with non-exempt waste."

Facility Representative: _____ Date: _____

White - Original

Canary - Invoice

Pink - Trucker

Name: _____

Address: 1234 Main St, Apt 5B, New York, NY 10001

Phone #: _____

Originating Location of waste material:

Lease Name: 7120 1st St. N. #103

Sec. _____ T _____ R _____

Name: Alexander

Address: 1000 14th St NW

Phone #: 214-223-2222

Driver Signature: _____

Date: 12-2-26

Non-Hazardous Hydro-Carbons:

Total Yards: _____

Waste material placed in cell number: 15

Lazy Ace Landfarm, LLLP
P.O. Box 130
Eunice, NM 88231

Permit # NM 01-0041
W1/2SW1/4 S22T20SR34E

Contacts:

Contacts:
Danny Berry

(575) 393-6964 - Home

(575) 369-5266 - Cell

"As a condition of acceptance for disposal, I hereby certify that this waste is an exempt waste as defined by the Environmental Protection Agency (EPA). The waste are: generated from oil and gas exploration and production operations, exempt from Resource Conservation and Recovery Act (RCRA) Subtitle C Regulations; and not mixed with non-exempt waste."

Facility Representative: _____ Date: _____

White - Original

Canary - Invoice

Pink - Trucker

Manifest #

Lazy Ace Landfarm

Lease Operator Information:

Name: _____
Address: _____
Phone #: _____

Originating Location of waste material:

Lease Name: _____
Sec. _____ T _____ R _____

Transporter Information:

Name: _____
Address: _____
Phone #: _____
Driver Signature: _____
Date: _____

Non-Hazardous Hydro-Carbons:

Total Yards: _____

Waste material placed in cell number: _____

Lazy Ace Landfarm, LLLP
P.O. Box 130
Eunice, NM 88231

Permit # NM 01-0041
W1/2SW1/4 S22T20SR34E

Contacts:

Danny Berry
(575) 393-6964 - Home
(575) 369-5266 - Cell

"As a condition of acceptance for disposal, I hereby certify that this waste is an exempt waste as defined by the Environmental Protection Agency (EPA). The waste are: generated from oil and gas exploration and production operations, exempt from Resource Conservation and Recovery Act (RCRA) Subtitle C Regulations: and not mixed with non-exempt waste."

Facility Representative: _____ Date: _____

White - Original

Canary - Invoice

Pink - Trucker

Manifest # 8155-9077

Lazy Ace Landfarm

Lease Operator Information:

Name: Donny Berry
Address: 1012 N. 1st St. - P.O. Box 130
Phone #: 575-393-6964

Originating Location of waste material:

Lease Name: Green Acres Ranch
Sec. _____ T _____ R _____

Transporter Information:

Name: STB Trucking Co.
Address: 2001 S. 1st St. - P.O. Box 130 - 87240
Phone #: 575-393-1474
Driver Signature: [Signature]
Date: 6-27-20

Non-Hazardous Hydro-Carbons:Total Yards: 12Waste material placed in cell number: A-9

Lazy Ace Landfarm, LLLP
P.O. Box 130
Eunice, NM 88231

Permit # NM 01-0041
W1/2SW1/4 S22T20SR34E

Contacts:

Danny Berry
(575) 393-6964 - Home
(575) 369-5266 - Cell

"As a condition of acceptance for disposal, I hereby certify that this waste is an exempt waste as defined by the Environmental Protection Agency (EPA). The waste are: generated from oil and gas exploration and production operations, exempt from Resource Conservation and Recovery Act (RCRA) Subtitle C Regulations; and not mixed with non-exempt waste."

Facility Representative: _____ Date: _____

White - Original

Canary - Invoice

Pink - Trucker

Manifest #

Lazy Ace Landfarm

Lease Operator Information:

Name: Plains Pipe Line LP
Address: 10105 S. 11th St. Suite 200
Phone #: 701.222.1970

Originating Location of waste material:

Lease Name: Former Anderson Ranch
Sec. _____ T _____ R _____

Transporter Information:

Name: Classic
Address: 1515 N. Industrial
Phone #: 572 290 9550
Driver Signature: Orlando Villa
Date: 10-27-20

Non-Hazardous Hydro-Carbons:Total Yards: 12Waste material placed in cell number: A9

Lazy Ace Landfarm, LLLP
P.O. Box 130
Eunice, NM 88231

Permit # NM 01-0041
W1/2SW1/4 S22T20SR34E

Contacts:

Danny Berry
(575) 393-6964 - Home
(575) 369-5266 - Cell

"As a condition of acceptance for disposal, I hereby certify that this waste is an exempt waste as defined by the Environmental Protection Agency (EPA). The waste are: generated from oil and gas exploration and production operations, exempt from Resource Conservation and Recovery Act (RCRA) Subtitle C Regulations: and not mixed with non-exempt waste."

Facility Representative: _____ Date: _____

White - Original

Canary - Invoice

Pink - Trucker

Lazy Ace Landfarm

Lease Operator Information:

Name: _____
Address: _____
Phone #: _____

Originating Location of waste material:

Lease Name: _____
Sec. _____ T _____ R _____

Transporter Information:

Name: _____
Address: 1510 W 18th Street
Phone #: 575 390 9510
Driver Signature: [Signature]
Date: 1-27-20

Non-Hazardous Hydro-Carbons:

Total Yards: 12

Waste material placed in cell number: 9

Lazy Ace Landfarm, LLLP
P.O. Box 130
Eunice, NM 88231

Permit # NM 01-0041
W1/2SW1/4 S22T20SR34E

Contacts:

Danny Berry
(575) 393-6964 - Home
(575) 369-5266 - Cell

"As a condition of acceptance for disposal, I hereby certify that this waste is an exempt waste as defined by the Environmental Protection Agency (EPA). The waste are: generated from oil and gas exploration and production operations, exempt from Resource Conservation and Recovery Act (RCRA) Subtitle C Regulations: and not mixed with non-exempt waste."

Facility Representative: _____ Date: _____

White - Original

Canary - Invoice

Pink - Trucker

Manifest #

Lazy Ace Landfarm**Lease Operator Information:**

Name: James D. Berry LLLP
Address: 10000 N. 10th St.
Phone #: 505 393-6964

Originating Location of waste material:

Lease Name: James D. Berry LLLP
Sec. _____ T _____ R _____

Transporter Information:

Name: James D. Berry LLLP
Address: 10000 N. 10th St.
Phone #: 505 393-6964
Driver Signature: _____
Date: 6/26/2020

Non-Hazardous Hydro-Carbons:Total Yards: 10

Waste material placed in cell number: _____

Lazy Ace Landfarm, LLLP
P.O. Box 130
Eunice, NM 88231

Permit # NM 01-0041
W1/2SW1/4 S22T20SR34E

Contacts:

Danny Berry
(575) 393-6964 - Home
(575) 369-5266 - Cell

"As a condition of acceptance for disposal, I hereby certify that this waste is an exempt waste as defined by the Environmental Protection Agency (EPA). The waste are: generated from oil and gas exploration and production operations, exempt from Resource Conservation and Recovery Act (RCRA) Subtitle C Regulations: and not mixed with non-exempt waste."

Facility Representative: _____ Date: _____

White - Original

Canary - Invoice

Pink - Trucker

Manifest #

Lazy Ace Landfarm

Lease Operator Information:

Name: Michael R. P. L.P.
Address: 10110 1st St SE
Phone #: 505-242-7425

Originating Location of waste material:

Lease Name: Tom Anderson Ranch
Sec. _____ T _____ R _____

Transporter Information:

Name: McGowan Trucking LLC
Address: 1215 E Broadway ALBUQUERQUE NM 87102
Phone #: 505-263-9630
Driver Signature: [Signature]
Date: 6/12/20

Non-Hazardous Hydro-Carbons:Total Yards: 12

Waste material placed in cell number: _____

Lazy Ace Landfarm, LLLP
P.O. Box 130
Eunice, NM 88231

Permit # NM 01-0041
W1/2SW1/4 S22T20SR34E

Contacts:

Danny Berry
(575) 393-6964 - Home
(575) 369-5266 - Cell

"As a condition of acceptance for disposal, I hereby certify that this waste is an exempt waste as defined by the Environmental Protection Agency (EPA). The waste are: generated from oil and gas exploration and production operations, exempt from Resource Conservation and Recovery Act (RCRA) Subtitle C Regulations; and not mixed with non-exempt waste."

Facility Representative: _____ Date: _____

White - Original

Canary - Invoice

Pink - Trucker

Manifest #

Lazy Ace Landfarm

Lease Operator Information:

Name: James J. Berry
Address: 1015 E. 2nd St. State 5800
Phone #: 505-363-9630

Originating Location of waste material:

Lease Name: James J. Berry Ranch
Sec. _____ T _____ R _____

Transporter Information:

Name: Trucking LLC
Address: 1015 E. 2nd St. Hobbs N.M. 88201
Phone #: 505-363-9630
Driver Signature: James J. Berry
Date: 6/1/2020

Non-Hazardous Hydro-Carbons:Total Yards: 12

Waste material placed in cell number: _____

Lazy Ace Landfarm, LLLP
P.O. Box 130
Eunice, NM 88231

Permit # NM 01-0041
W1/2SW1/4 S22T20SR34E

Contacts:

Danny Berry
(575) 393-6964 - Home
(575) 369-5266 - Cell

"As a condition of acceptance for disposal, I hereby certify that this waste is an exempt waste as defined by the Environmental Protection Agency (EPA). The waste are: generated from oil and gas exploration and production operations, exempt from Resource Conservation and Recovery Act (RCRA) Subtitle C Regulations; and not mixed with non-exempt waste."

Facility Representative: _____ Date: _____

White - Original

Canary - Invoice

Pink - Trucker

Lazy Ace Landfarm

Name: _____
Address: _____
Phone #: _____

Lease Name: VANCE, JAMES L.
Sec. _____ T _____ R _____

Name: John J. Smith
Address: 111 Main St. Apt. 2B
Phone #: 555-123-4567
Driver Signature: John J. Smith
Date: 1-23-2024

Total Yards: 12

Waste material placed in cell number: 114

Permit # NM 01-0041
W1/2SW1/4 S22T20SR34E

Danny Berry
(575) 393-6964 - Home
(575) 369-5266 - Cell

"As a condition of acceptance for disposal, I hereby certify that this waste is an exempt waste as defined by the Environmental Protection Agency (EPA). The waste are: generated from oil and gas exploration and production operations, exempt from Resource Conservation and Recovery Act (RCRA) Subtitle C Regulations: and not exempt waste."

Representative: _____ Date: _____

Pink - Trucker

Lazy Ace Landfarm

Name: _____

Address: _____

Phone #: _____

Originating Location of waste material:

Lease Name: Texas Power & Light Co.

Sec. _____ T _____ R _____

Name: _____

Address: 1015 N. 1st St., Suite 100, Phoenix, AZ 85004

Phone #: 952-262-3030

Driver Signature: [Signature]

Date: 11/27/20

Non-Hazardous Hydro-Carbons:

Total Yards: 12

Waste material placed in cell number: 10-17

Lazy Ace Landfarm, LLLP
P.O. Box 130
Eunice, NM 88231

Permit # NM 01-0041
W1/2SW1/4 S22T20SR34E

Contacts:

Danny Berry

(575) 393-6964 - Home

(575) 369-5266 - Cell

"As a condition of acceptance for disposal, I hereby certify that this waste is an exempt waste as defined by the Environmental Protection Agency (EPA). The waste are: generated from oil and gas exploration and production operations, exempt from Resource Conservation and Recovery Act (RCRA) Subtitle C Regulations; and not mixed with non-exempt waste."

Facility Representative: _____ Date: _____

White - Original

Canary - Invoice

Pink - Trucker

Manifest #

Lazy Ace Landfarm

Lease Operator Information:Name: James Berry 2-PAddress: 10000 S. 2nd St. - EPhone #: 369-5266

Originating Location of waste material:

Lease Name: Berry 2-P

Sec. _____ T _____ R _____

Transporter Information:Name: Danny Berry Trucking Inc.Address: 102 Danny Hwy NM 88240

Phone #: _____

Driver Signature: [Signature]Date: 1-29-20**Non-Hazardous Hydro-Carbons:**Total Yards: 12Waste material placed in cell number: 1-9

Lazy Ace Landfarm, LLLP
P.O. Box 130
Eunice, NM 88231

Permit # NM 01-0041
W1/2SW1/4 S22T20SR34E

Contacts:

Danny Berry
(575) 393-6964 - Home
(575) 369-5266 - Cell

"As a condition of acceptance for disposal, I hereby certify that this waste is an exempt waste as defined by the Environmental Protection Agency (EPA). The waste are: generated from oil and gas exploration and production operations, exempt from Resource Conservation and Recovery Act (RCRA) Subtitle C Regulations; and not mixed with non-exempt waste."

Facility Representative: _____ Date: _____

White - Original

Canary - Invoice

Pink - Trucker

Manifest #

Lazy Ace Landfarm

Lease Operator Information:Name: 16000 1122 111Address: 16000 1122 111Phone #: 912 222 1111

Originating Location of waste material:

Lease Name: 16000 1122 111

Sec. _____ T. _____ R. _____

Transporter Information:Name: 16000 1122 111Address: 16000 1122 111

Phone #: _____

Driver Signature: Ramiro FloresDate: 11-11-11**Non-Hazardous Hydro-Carbons:**Total Yards: 11Waste material placed in cell number: 11-11

Lazy Ace Landfarm, LLLP
P.O. Box 130
Eunice, NM 88231

Permit # NM 01-0041
W1/2SW1/4 S22T20SR34E

Contacts:

Danny Berry
(575) 393-6964 - Home
(575) 369-5266 - Cell

"As a condition of acceptance for disposal, I hereby certify that this waste is an exempt waste as defined by the Environmental Protection Agency (EPA). The waste are: generated from oil and gas exploration and production operations, exempt from Resource Conservation and Recovery Act (RCRA) Subtitle C Regulations: and not mixed with non-exempt waste."

Facility Representative: _____ Date: _____

White - Original

Canary - Invoice

Pink - Trucker

Manifest #

Lazy Ace Landfarm

Lease Operator Information:

Name: Plains Pipe Line - L.P.
Address: 10 Dasha Drive Suite 500
Phone #: Mission Tx 75705

Originating Location of waste material:

Lease Name: Trinity Anderson Ranch
Sec. _____ T _____ R _____

Transporter Information:

Name: SYS T & L
Address: P.O. Box 873 Hobbs NM 88241
Phone #: 575-631-2967
Driver Signature: [Signature]
Date: _____

Non-Hazardous Hydro-Carbons:Total Yards: 12

Waste material placed in cell number: _____

Lazy Ace Landfarm, LLLP
P.O. Box 130
Eunice, NM 88231

Permit # NM 01-0041
W1/2SW1/4 S22T20SR34E

Contacts:

Danny Berry
(575) 393-6964 - Home
(575) 369-5266 - Cell

"As a condition of acceptance for disposal, I hereby certify that this waste is an exempt waste as defined by the Environmental Protection Agency (EPA). The waste are: generated from oil and gas exploration and production operations, exempt from Resource Conservation and Recovery Act (RCRA) Subtitle C Regulations: and not mixed with non-exempt waste."

Facility Representative: _____ Date: _____

White - Original

Canary - Invoice

Pink - Trucker

Lazy Ace Landfarm

Name: James Harrison
Address: 11111 1st Ave
Phone #: 777-7777

Lease Name: Miller, Phyllis
Sec. _____ T _____ R _____

Name: Edgar, Anthony
Address: 1245 N. Main St
Phone #: 578-48-2320
Driver Signature: [Signature]
Date: 1-22-70

Total Yards: 100

Waste material placed in cell number: 11

Permit # NM 01-0041
W1/2SW1/4 S22T20SR34E

Danny Berry
(575) 393-6964 - Home
(575) 369-5266 - Cell

"As a condition of acceptance for disposal, I hereby certify that this waste is an exempt waste as defined by the Environmental Protection Agency (EPA). The waste are: generated from oil and gas exploration and production operations, exempt from Resource Conservation and Recovery Act (RCRA) Subtitle C Regulations; and not mixed with non-exempt waste."

Facility Representative: _____ Date: _____

Pink - Trucker

Manifest #

Lazy Ace Landfarm

Lease Operator Information:

Name: Plains Area Land
Address: 10 S. Highway 14 N. Rm 5
Phone #: 505-293-7505

Originating Location of waste material:

Lease Name: Edna Anderson Ranch
Sec. _____ T _____ R _____

Transporter Information:

Name: STG Trucking LLC
Address: 300 S. Jefferson Hobbs NM
Phone #: _____
Driver Signature: R.G.S
Date: 1-27-20

Non-Hazardous Hydro-Carbons:Total Yards: 12Waste material placed in cell number: A9

Lazy Ace Landfarm, LLLP
P.O. Box 130
Eunice, NM 88231

Permit # NM 01-0041
W1/2SW1/4 S22T20SR34E

Contacts:

Danny Berry
(575) 393-6964 - Home
(575) 369-5266 - Cell

"As a condition of acceptance for disposal, I hereby certify that this waste is an exempt waste as defined by the Environmental Protection Agency (EPA). The waste are: generated from oil and gas exploration and production operations, exempt from Resource Conservation and Recovery Act (RCRA) Subtitle C Regulations: and not mixed with non-exempt waste."

Facility Representative: _____ Date: _____

White - Original

Canary - Invoice

Pink - Trucker

Lazy Ace Landfarm

Lease Operator Information:

Name: Polres Tains & Pines, L.P.
Address: 10 Dady Drive, Suite 50-E
Phone #: Midland TX 79705

Originating Location of waste material:

Lease Name: Lease Antares River
Sec. _____ T _____ R _____

Transporter Information:

Name: Polres Tains & Pines, L.P.
Address: _____
Phone #: _____
Driver Signature: _____
Date: 1-27-20

Non-Hazardous Hydro-Carbons:# of Yards: 12Waste material placed in cell number: A-9

Lazy Ace Landfarm, L.L.C.
P.O. Box 130
Eunice, NM 88231

Permit # NM 01-0041
W1/2SW1/4 S22T20SR34E

Contacts:

Danny Berry
(575) 393-6964 - Home
(575) 369-5266 - Cell

"As a condition of acceptance for disposal, I hereby certify that this waste is an exempt waste as defined by the Environmental Protection Agency (EPA). The waste are: generated from oil and gas exploration and production operations, exempt from Resource Conservation and Recovery Act (RCRA) Subtitle C Regulations: and not mixed with non-exempt waste."

Facility Representative: _____ Date: _____

White - Original

Canary - Invoice

Pink - Trucker

Manifest #

Lazy Ace Landfarm

Lease Operator Information:Name: Plains Marketing Corp

Address: _____

Phone #: _____

Originating Location of waste material:

Lease Name: Fourme Anderson Ranch

Sec. _____ T _____ R _____

Transporter Information:Name: ClassicAddress: 195 N 1st StreetPhone #: 575 390 9560Driver Signature: Brandon VillaDate: 1-27-20**Non-Hazardous Hydro-Carbons:**A9Total Yards: 12

Waste material placed in cell number: _____

Lazy Ace Landfarm, LLLP
P.O. Box 130
Eunice, NM 88231

Permit # NM 01-0041
W1/2SW1/4 S22T20SR34E

Contacts:

Danny Berry
(575) 393-6964 - Home
(575) 369-5266 - Cell

"As a condition of acceptance for disposal, I hereby certify that this waste is an exempt waste as defined by the Environmental Protection Agency (EPA). The waste are: generated from oil and gas exploration and production operations, exempt from Resource Conservation and Recovery Act (RCRA) Subtitle C Regulations: and not mixed with non-exempt waste."

Facility Representative: _____ Date: _____

White - Original

Canary - Invoice

Pink - Trucker

Manifest #

Lazy Ace Landfarm

Lease Operator Information:

Name: _____

Address: _____

Phone #: _____

Originating Location of waste material:

Lease Name: _____

Sec. _____ T _____ R _____

Transporter Information:

Name: _____

Address: _____

Phone #: _____

Driver Signature: _____

Date: _____

Non-Hazardous Hydro-Carbons:

Total Yards: _____

Waste material placed in cell number: _____

Lazy Ace Landfarm, LLLP
P.O. Box 130
Eunice, NM 88231

Permit # NM 01-0041
W1/2SW1/4 S22T20SR34E

Contacts:

Danny Berry
(575) 393-6964 - Home
(575) 369-5266 - Cell

"As a condition of acceptance for disposal, I hereby certify that this waste is an exempt waste as defined by the Environmental Protection Agency (EPA). The waste are: generated from oil and gas exploration and production operations, exempt from Resource Conservation and Recovery Act (RCRA) Subtitle C Regulations: and not mixed with non-exempt waste."

Facility Representative: _____ Date: _____

White - Original

Canary - Invoice

Pink - Trucker

Manifest #

Lazy Ace Landfarm**Lease Operator Information:**

Name: _____

Address: _____

Phone #: _____

Originating Location of waste material:

Lease Name: _____

Sec. _____ T _____ R _____

Transporter Information:

Name: _____

Address: _____

Phone #: _____

Driver Signature: _____

Date: _____

Non-Hazardous Hydro-Carbons:

Total Yards: _____

Waste material placed in cell number: _____

Lazy Ace Landfarm, LLLP
P.O. Box 130
Eunice, NM 88231

Permit # NM 01-0041
W1/2SW1/4 S22T20SR34E

Contacts:

Danny Berry
(575) 393-6964 - Home
(575) 369-5266 - Cell

"As a condition of acceptance for disposal, I hereby certify that this waste is an exempt waste as defined by the Environmental Protection Agency (EPA). The waste are: generated from oil and gas exploration and production operations, exempt from Resource Conservation and Recovery Act (RCRA) Subtitle C Regulations; and not mixed with non-exempt waste."

Facility Representative: _____ Date: _____

White - Original

Canary - Invoice

Pink - Trucker

Manifest #

Lazy Ace Landfarm**Lease Operator Information:**Name: Plum, Dwayne L.P.Address: 10 Delta Drive Suite 200Phone #: 505-277-7705

Originating Location of waste material:

Lease Name: John Anderson Ranch

Sec. _____ T _____ R _____

Transporter Information:Name: Anderson, Dwayne L.P.Address: 1015 E. B. Road, NM 88231Phone #: 505-277-7705

Driver Signature: _____

Date: 6/30

Truck #1

Non-Hazardous Hydro-Carbons:Total Yards: 12

Waste material placed in cell number: _____

Lazy Ace Landfarm, LLLP
P.O. Box 130
Eunice, NM 88231Permit # NM 01-0041
W1/2SW1/4 S22T20SR34E**Contacts:**Danny Berry
(575) 393-6964 - Home
(575) 369-5266 - Cell

"As a condition of acceptance for disposal, I hereby certify that this waste is an exempt waste as defined by the Environmental Protection Agency (EPA). The waste are: generated from oil and gas exploration and production operations, exempt from Resource Conservation and Recovery Act (RCRA) Subtitle C Regulations: and not mixed with non-exempt waste."

Facility Representative: _____ Date: _____

White - Original

Canary - Invoice

Pink - Trucker

Manifest #

Lazy Ace Landfarm

Lease Operator Information:Name: Blaine Landfarm L.P.Address: 10000 Lazy Ace Lane, Suite 1000Phone #: 505-393-7700

Originating Location of waste material:

Lease Name: Blaine Anderson Ranch

Sec. _____ T _____ R _____

Transporter Information:Name: Waste Management LLCAddress: 10150 S. Broadway, Suite 100 N.M. 88202Phone #: 505-393-4630Driver Signature: [Signature]Date: 6/26/20**Non-Hazardous Hydro-Carbons:**Total Yards: 17

Waste material placed in cell number: _____

Lazy Ace Landfarm, LLLP
P.O. Box 130
Eunice, NM 88231

Permit # NM 01-0041
W1/2SW1/4 S22T20SR34E

Contacts:

Danny Berry
(575) 393-6964 - Home
(575) 369-5266 - Cell

"As a condition of acceptance for disposal, I hereby certify that this waste is an exempt waste as defined by the Environmental Protection Agency (EPA). The waste are: generated from oil and gas exploration and production operations, exempt from Resource Conservation and Recovery Act (RCRA) Subtitle C Regulations: and not mixed with non-exempt waste."

Facility Representative: _____ Date: _____

White - Original

Canary - Invoice

Pink - Trucker

Manifest #

Lazy Ace Landfarm**Lease Operator Information:**

Name: Pauline Anderson
Address: 2112 S. 2nd St. Suite 100
Phone #: 505-261-7205

Originating Location of waste material:

Lease Name: Pauline Anderson Ranch
Sec. T R

Transporter Information:

Name: Waste Management
Address: 1111 S. 2nd St. Suite 100
Phone #: 505-261-7205
Driver Signature: John Berry
Date: 6/26/20

Non-Hazardous Hydro-Carbons:

Waste material placed in cell number: Total Yards: 12

Lazy Ace Landfarm, LLLP
P.O. Box 130
Eunice, NM 88231

Permit # NM 01-0041
W1/2SW1/4 S22T20SR34E

Contacts:

Danny Berry
(575) 393-6964 - Home
(575) 369-5266 - Cell

As a condition of acceptance for disposal, I hereby certify that this waste is an exempt waste as defined by the Environmental Protection Agency (EPA). The waste are: generated from oil and gas exploration and production operations, exempt from Resource Conservation and Recovery Act (RCRA) Subtitle C Regulations; and not mixed with non-exempt waste."

Facility Representative: Date:
White - Original Canary - Invoice **Pink - Trucker**

Manifest #

Lazy Ace Landfarm**Lease Operator Information:**

Name: _____

Address: _____

Phone #: _____

Originating Location of waste material:

Lease Name: _____

Sec. _____ T _____ R _____

Transporter Information:

Name: _____

Address: _____

Phone #: _____

Driver Signature: _____

Date: _____

Non-Hazardous Hydro-Carbons:

Total Yards: _____

Waste material placed in cell number: _____

Lazy Ace Landfarm, LLLP
P.O. Box 130
Eunice, NM 88231

Permit # NM 01-0041
W1/2SW1/4 S22T20SR34E

Contacts:

Danny Berry
(575) 393-6964 - Home
(575) 369-5266 - Cell

"As a condition of acceptance for disposal, I hereby certify that this waste is an exempt waste as defined by the Environmental Protection Agency (EPA). The waste are: generated from oil and gas exploration and production operations, exempt from Resource Conservation and Recovery Act (RCRA) Subtitle C Regulations: and not mixed with non-exempt waste."

Facility Representative: _____ Date: _____

White - Original

Canary - Invoice

Pink - Trucker

Manifest #

Lazy Ace Landfarm

Lease Operator Information:Name: Philo Perkins LPAddress: 10101 N. 1st St. Suite 100Phone #: 707 797 0000

Originating Location of waste material:

Lease Name: Lower Basin Road

Sec. _____ T. _____ R. _____

Transporter Information:Name: Sh. TakAddress: P.O. Box 803102, Las Vegas, NV 89180Phone #: 702 791 9707Driver Signature: [Signature]Date: 06/26/20**Non-Hazardous Hydro-Carbons:**

Total Yards: _____

Waste material placed in cell number: _____

Lazy Ace Landfarm, LLLP
P.O. Box 130
Eunice, NM 88231

Permit # NM 01-0041
W1/2SW1/4 S22T20SR34E

Contacts:

Danny Berry
(575) 393-6964 - Home
(575) 369-5266 - Cell

"As a condition of acceptance for disposal, I hereby certify that this waste is an exempt waste as defined by the Environmental Protection Agency (EPA). The waste are: generated from oil and gas exploration and production operations, exempt from Resource Conservation and Recovery Act (RCRA) Subtitle C Regulations; and not mixed with non-exempt waste."

Facility Representative: _____ Date: _____

White - Original

Canary - Invoice

Pink - Trucker

Manifest #

Lazy Ace Landfarm

Lease Operator Information:

Name: _____

Address: _____

Phone #: _____

Originating Location of waste material:

Lease Name: _____

Sec. _____ T _____ R _____

Transporter Information:~~Q~~ Kiker Trucking

Name: _____

Address: _____

Phone #: _____

Driver Signature: _____

Date: _____

Non-Hazardous Hydro-Carbons:

Total Yards: _____

Waste material placed in cell number: _____

Lazy Ace Landfarm, LLLP
P.O. Box 130
Eunice, NM 88231

Permit # NM 01-0041
W1/2SW1/4 S22T20SR34E

Contacts:

Danny Berry
(575) 393-6964 - Home
(575) 369-5266 - Cell

"As a condition of acceptance for disposal, I hereby certify that this waste is an exempt waste as defined by the Environmental Protection Agency (EPA). The waste are: generated from oil and gas exploration and production operations, exempt from Resource Conservation and Recovery Act (RCRA) Subtitle C Regulations; and not mixed with non-exempt waste."

Facility Representative: _____ Date: _____

White - Original

Canary - Invoice

Pink - Trucker

Manifest #

Lazy Ace Landfarm

Lease Operator Information:Name: Plum Tree Inc L PAddress: 10000 Elm St SEPhone #: 702 737 7700

Originating Location of waste material:

Lease Name: Ernest Anderson Ranch

Sec. _____ T _____ R _____

Transporter Information:Name: Ernest Anderson Ranch

Address: _____

Phone #: _____

Driver Signature: _____

Date: 1-22-19**Non-Hazardous Hydro-Carbons:**Total Yards: 12Waste material placed in cell number: 11-9

Lazy Ace Landfarm, LLLP
P.O. Box 130
Eunice, NM 88231

Permit # NM 01-0041
W1/2SW1/4 S22T20SR34E

Contacts:

Danny Berry
(575) 393-6964 - Home
(575) 369-5266 - Cell

"As a condition of acceptance for disposal, I hereby certify that this waste is an exempt waste as defined by the Environmental Protection Agency (EPA). The waste are: generated from oil and gas exploration and production operations, exempt from Resource Conservation and Recovery Act (RCRA) Subtitle C Regulations: and not mixed with non-exempt waste."

Facility Representative: _____ Date: _____

White - Original

Canary - Invoice

Pink - Trucker

Manifest #

Lazy Ace Landfarm**Lease Operator Information:**

Name: Thomas Lipman LP
Address: 10 Delta Drive Suite
Phone #: 1601 W. TX 79755-1301

Originating Location of waste material:

Lease Name: Exxon Production Area
Sec. _____ T _____ R _____

Transporter Information:

Name: Truckers
Address: 7781 E. Highway 40
Phone #: 468-2229
Driver Signature: [Signature]
Date: 6-25-2020

Non-Hazardous Hydro-Carbons:Total Yards: 12Waste material placed in cell number: A7

Lazy Ace Landfarm, LLLP
P.O. Box 130
Eunice, NM 88231

Permit # NM 01-0041
W1/2SW1/4 S22T20SR34E

Contacts:

Danny Berry
(575) 393-6964 - Home
(575) 369-5266 - Cell

"As a condition of acceptance for disposal, I hereby certify that this waste is an exempt waste as defined by the Environmental Protection Agency (EPA). The waste are: generated from oil and gas exploration and production operations, exempt from Resource Conservation and Recovery Act (RCRA) Subtitle C Regulations; and not mixed with non-exempt waste."

Facility Representative: _____ Date: _____

White - Original

Canary - Invoice

Pink - Trucker

Manifest #

Lazy Ace Landfarm

Lease Operator Information:

Name: Plano, P. & Co. L.P.
Address: 10 Defta Dr. Sect 330-E
Phone #: 714.721.7315

Originating Location of waste material:

Lease Name: Escamero Hobbs Ranch
Sec. _____ T _____ R _____

Transporter Information:

Name: MT
Address: 223 E. White Ave
Phone #: 575-724-2400
Driver Signature: [Signature]
Date: 7-15-20

Non-Hazardous Hydro-Carbons:Total Yards: 12Waste material placed in cell number: 17A

Lazy Ace Landfarm, LLLP
P.O. Box 130
Eunice, NM 88231

Permit # NM 01-0041
W1/2SW1/4 S22T20SR34E

Contacts:

Danny Berry
(575) 393-6964 - Home
(575) 369-5266 - Cell

"As a condition of acceptance for disposal, I hereby certify that this waste is an exempt waste as defined by the Environmental Protection Agency (EPA). The waste are: generated from oil and gas exploration and production operations, exempt from Resource Conservation and Recovery Act (RCRA) Subtitle C Regulations: and not mixed with non-exempt waste."

Facility Representative: _____ Date: _____

White - Original

Canary - Invoice

Pink - Trucker

Manifest #

Lazy Ace Landfarm

Lease Operator Information:Name: Plains Energy Corp.Address: P.O. Box 1000, Amarillo, TX 79105Phone #: 806-438-7810

Originating Location of waste material:

Lease Name: Former Anderson Ranch

Sec. _____ T _____ R _____

Transporter Information:Name: Plains Energy Corp.Address: P.O. Box 875, Amarillo, TX 79105Phone #: 806-438-2967Driver Signature: [Signature]Date: 6-28-20**Non-Hazardous Hydro-Carbons:**Total Yards: 12Waste material placed in cell number: AX9

Lazy Ace Landfarm, LLLP
P.O. Box 130
Eunice, NM 88231

Permit # NM 01-0041
W1/2SW1/4 S22T20SR34E

Contacts:

Danny Berry
(575) 393-6964 - Home
(575) 369-5266 - Cell

"As a condition of acceptance for disposal, I hereby certify that this waste is an exempt waste as defined by the Environmental Protection Agency (EPA). The waste are: generated from oil and gas exploration and production operations, exempt from Resource Conservation and Recovery Act (RCRA) Subtitle C Regulations: and not mixed with non-exempt waste."

Facility Representative: _____ Date: _____

White - Original

Canary - Invoice

Pink - Trucker

Lazy Ace Landfarm

Lease Operator Information:Name: HPD, Dallas L-PAddress: 10 5th St, Dallas 75201Phone #: 214-551-7970

Originating Location of waste material:

Lease Name: Forme Anderson Ranch

Sec. _____

T _____

R _____

Transporter Information:Name: Truckers LLCAddress: 411 W Temple Hobbs NM 89210

Phone #: _____

Driver Signature: [Signature]Date: 01-28-2020**Non-Hazardous Hydro-Carbons:**Total Yards: 12Waste material placed in cell number: A-9

Lazy Ace Landfarm, LLLP
P.O. Box 130
Eunice, NM 88231

Permit # NM 01-0041
W1/2SW1/4 S22T20SR34E

Contacts:

Danny Berry

(575) 393-6964 - Home

(575) 369-5266 - Cell

"As a condition of acceptance for disposal, I hereby certify that this waste is an exempt waste as defined by the Environmental Protection Agency (EPA). The waste are: generated from oil and gas exploration and production operations, exempt from Resource Conservation and Recovery Act (RCRA) Subtitle C Regulations; and not mixed with non-exempt waste."

Facility Representative: _____

Date: _____

White - Original

Canary - Invoice

Pink - Trucker

Manifest #

Lazy Ace Landfarm

Lease Operator Information:

Name: PLAIN PIPELINE L.P.
Address: 10 D-124 drive state 550 E
Phone #: MIDLAND TX 79705

Originating Location of waste material:

Lease Name: FORNIE ANDERSON Ranch
Sec. _____ T _____ R _____

Transporter Information:

Name: KEYS TRUCKING LLC
Address: 326 S THORP ST HOBBS NM 88240
Phone #: 432-209-0208
Driver Signature: ANTONIO R.
Date: 01/28/20

TRUCK # 04**Non-Hazardous Hydro-Carbons:**

Total Yards: _____

Waste material placed in cell number: 12

Lazy Ace Landfarm, LLLP
P.O. Box 130
Eunice, NM 88231

Permit # NM 01-0041
W1/2SW1/4 S22T20SR34E

Contacts:

Danny Berry
(575) 393-6964 - Home
(575) 369-5266 - Cell

"As a condition of acceptance for disposal, I hereby certify that this waste is an exempt waste as defined by the Environmental Protection Agency (EPA). The waste are: generated from oil and gas exploration and production operations, exempt from Resource Conservation and Recovery Act (RCRA) Subtitle C Regulations: and not mixed with non-exempt waste."

Facility Representative: _____ Date: _____

White - Original

Canary - Invoice

Pink - Trucker

Manifest #

Lazy Ace Landfarm**Lease Operator Information:**Name: Wade ThompsonAddress: 10000 N. 10th St. - EPhone #: 409-270-1005

Originating Location of waste material:

Lease Name: Wade Thompson

Sec. _____ T _____ R _____

Transporter Information:Name: DT Services Trucking Co.Address: 100 Berry Hill Dr - NE 10000Phone #: 1-2Driver Signature: [Signature]Date: 1-27-20**Non-Hazardous Hydro-Carbons:**Total Yards: 12Waste material placed in cell number: 6-9

Lazy Ace Landfarm, LLLP
P.O. Box 130
Eunice, NM 88231

Permit # NM 01-0041
W1/2SW1/4 S22T20SR34E

Contacts:

Danny Berry
(575) 393-6964 - Home
(575) 369-5266 - Cell

"As a condition of acceptance for disposal, I hereby certify that this waste is an exempt waste as defined by the Environmental Protection Agency (EPA). The waste are: generated from oil and gas exploration and production operations, exempt from Resource Conservation and Recovery Act (RCRA) Subtitle C Regulations; and not mixed with non-exempt waste."

Facility Representative: _____ Date: _____

White - Original

Canary - Invoice

Pink - Trucker

Manifest #

Lazy Ace Landfarm

Lease Operator Information:

Name: W. S. Anderson LP
Address: W. S. Anderson LP
Phone #: 713-717-705

Originating Location of waste material:

Lease Name: Tanier Anderson Ranch
Sec. _____ T _____ R _____

Transporter Information:

Name: Montana Trucking LLC
Address: 1415 E. Broadway, Suite 100, NM 88204
Phone #: 505-363-9636
Driver Signature: Jorge Morin
Date: 6/26/2020

Truck # 3

Non-Hazardous Hydro-Carbons:

Total Yards: _____

Waste material placed in cell number: _____

Lazy Ace Landfarm, LLLP
P.O. Box 130
Eunice, NM 88231

Permit # NM 01-0041
W1/2SW1/4 S22T20SR34E

Contacts:

Danny Berry
(575) 393-6964 - Home
(575) 369-5266 - Cell

"As a condition of acceptance for disposal, I hereby certify that this waste is an exempt waste as defined by the Environmental Protection Agency (EPA). The waste are: generated from oil and gas exploration and production operations, exempt from Resource Conservation and Recovery Act (RCRA) Subtitle C Regulations: and not mixed with non-exempt waste."

Facility Representative: _____ Date: _____

White - Original

Canary - Invoice

Pink - Trucker

Manifest #

Lazy Ace Landfarm

Lease Operator Information:

Name: Mr. & Mrs. Jerry L. Berry
Address: 1111 N. 1st St. Eunice, NM 88231
Phone #: 505-393-6964

Originating Location of waste material:

Lease Name: Lazy Ace Landfarm
Sec. _____ T _____ R _____

Transporter Information:

Name: Mountain Transport, LLC
Address: 1111 E. Broadway, Suite 111, Albuquerque, NM 87102
Phone #: 505-243-3030
Driver Signature: [Signature]
Date: 6/26/2020

Non-Hazardous Hydro-Carbons:

Total Yards: _____

Waste material placed in cell number: _____

Lazy Ace Landfarm, LLLP
P.O. Box 130
Eunice, NM 88231

Permit # NM 01-0041
W1/2SW1/4 S22T20SR34E

Contacts:

Danny Berry
(575) 393-6964 - Home
(575) 369-5266 - Cell

"As a condition of acceptance for disposal, I hereby certify that this waste is an exempt waste as defined by the Environmental Protection Agency (EPA). The waste are: generated from oil and gas exploration and production operations, exempt from Resource Conservation and Recovery Act (RCRA) Subtitle C Regulations: and not mixed with non-exempt waste."

Facility Representative: _____ Date: _____

White - Original

Canary - Invoice

Pink - Tracker

Manifest #

Lazy Ace Landfarm

Lease Operator Information:

Name: Turner Brothers Ranch
Address: 10000 Turner Brothers Ranch Rd
Phone #: 505-371-1005

Originating Location of waste material:

Lease Name: Turner Brothers Ranch
Sec. _____ T _____ R _____

Transporter Information:

Name: 505-111-1111
Address: 20 Box 373 Turner Brothers Ranch
Phone #: _____
Driver Signature: [Signature]
Date: 13170

Non-Hazardous Hydro-Carbons:

Total Yards: _____

Waste material placed in cell number: _____

Lazy Ace Landfarm, LLLP
P.O. Box 130
Eunice, NM 88231

Permit # NM 01-0041
W1/2SW1/4 S22T20SR34E

Contacts:

Danny Berry
(575) 393-6964 - Home
(575) 369-5266 - Cell

"As a condition of acceptance for disposal, I hereby certify that this waste is an exempt waste as defined by the Environmental Protection Agency (EPA). The waste are: generated from oil and gas exploration and production operations, exempt from Resource Conservation and Recovery Act (RCRA) Subtitle C Regulations; and not mixed with non-exempt waste."

Facility Representative: _____ Date: _____

White - Original

Canary - Invoice

Pink - Trucker

Manifest #

Lazy Ace Landfarm**Lease Operator Information:**

Name: Proper Piping LLC
Address: 10 Drive Drive Suite 320-1
Phone #: _____

Originating Location of waste material:

Lease Name: Proper Piping LLC
Sec. _____ T _____ R _____

Transporter Information:

Name: Proper Piping LLC
Address: _____
Phone #: _____
Driver Signature: _____
Date: 1-21-20

Non-Hazardous Hydro-Carbons:Total Yards: 12Waste material placed in cell number: A-9

Lazy Ace Landfarm, LLLP
P.O. Box 130
Eunice, NM 88231

Permit # NM 01-0041
W1/2SW1/4 S22T20SR34E

Contacts:

Danny Berry
(575) 393-6964 - Home
(575) 369-5266 - Cell

"As a condition of acceptance for disposal, I hereby certify that this waste is an exempt waste as defined by the Environmental Protection Agency (EPA). The waste are: generated from oil and gas exploration and production operations, exempt from Resource Conservation and Recovery Act (RCRA) Subtitle C Regulations; and not mixed with non-exempt waste."

Facility Representative: _____ Date: _____

White - Original

Canary - Invoice

Pink - Trucker

Manifest #

Lazy Ace Landfarm

Lease Operator Information:

Name: _____

Address: _____

Phone #: _____

Originating Location of waste material:

Lease Name: _____

Sec. _____ T _____ R _____

Transporter Information:

Name: _____

Address: _____

Phone #: _____

Driver Signature: _____

Date: _____

Non-Hazardous Hydro-Carbons:Total Yards: 7

Waste material placed in cell number: _____

Lazy Ace Landfarm, LLLP
P.O. Box 130
Eunice, NM 88231

Permit # NM 01-0041
W1/2SW1/4 S22T20SR34E

Contacts:

Danny Berry
(575) 393-6964 - Home
(575) 369-5266 - Cell

"As a condition of acceptance for disposal, I hereby certify that this waste is an exempt waste as defined by the Environmental Protection Agency (EPA). The waste are: generated from oil and gas exploration and production operations, exempt from Resource Conservation and Recovery Act (RCRA) Subtitle C Regulations: and not mixed with non-exempt waste."

Facility Representative: _____ Date: _____

White - Original

Canary - Invoice

Pink - Trucker

Manifest #

Lazy Ace Landfarm**Lease Operator Information:**

Name: _____

Address: _____

Phone #: _____

Originating Location of waste material:

Lease Name: _____

Sec. _____ T _____ R _____

Transporter Information:

Name: _____

Address: _____

Phone #: _____

Driver Signature: _____

Date: _____

Non-Hazardous Hydro-Carbons:

Total Yards: _____

Waste material placed in cell number: _____

Lazy Ace Landfarm, LLLP
P.O. Box 130
Eunice, NM 88231

Permit # NM 01-0041
W1/2SW1/4 S22T20SR34E

Contacts:

Danny Berry
(575) 393-6964 - Home
(575) 369-5266 - Cell

"As a condition of acceptance for disposal, I hereby certify that this waste is an exempt waste as defined by the Environmental Protection Agency (EPA). The waste are: generated from oil and gas exploration and production operations, exempt from Resource Conservation and Recovery Act (RCRA) Subtitle C Regulations; and not mixed with non-exempt waste."

Facility Representative: _____ Date: _____

White - Original

Canary - Invoice

Pink - Trucker

Manifest #

Lazy Ace Landfarm

Lease Operator Information:

Name: Pharoah 1.00 L.P.
Address: 12000 N. 1st St. 550 E
Phone #: 505-390-1111

Originating Location of waste material:

Lease Name: Pharoah 1.00 L.P.
Sec. _____ T _____ R _____

Transporter Information:

Name: Chase
Address: 1515 N. 1st St. 550 E
Phone #: 505-390-9500
Driver Signature: [Signature]
Date: 6-1-20

Non-Hazardous Hydro-Carbons:Total Yards: 109

Waste material placed in cell number: _____

Lazy Ace Landfarm, LLLP
P.O. Box 130
Eunice, NM 88231

Permit # NM 01-0041
W1/2SW1/4 S22T20SR34E

Contacts:

Danny Berry
(575) 393-6964 - Home
(575) 369-5266 - Cell

"As a condition of acceptance for disposal, I hereby certify that this waste is an exempt waste as defined by the Environmental Protection Agency (EPA). The waste are: generated from oil and gas exploration and production operations, exempt from Resource Conservation and Recovery Act (RCRA) Subtitle C Regulations: and not mixed with non-exempt waste."

Facility Representative: _____ Date: _____

White - Original

Canary - Invoice

Pink - Trucker

Manifest #

Lazy Ace Landfarm

Lease Operator Information:

Name: _____

Address: _____

Phone #: _____

Originating Location of waste material:

Lease Name: _____

Sec. _____ T. _____ R. _____

Transporter Information:

Name: _____

Address: _____

Phone #: _____

Driver Signature: _____

Date: _____

Non-Hazardous Hydro-Carbons:

Total Yards: _____

Waste material placed in cell number: _____

Lazy Ace Landfarm, LLLP
P.O. Box 130
Eunice, NM 88231

Permit # NM 01-0041
W1/2SW1/4 S22T20SR34E

Contacts:

Danny Berry

(575) 393-6964 - Home

(575) 369-5266 - Cell

"As a condition of acceptance for disposal, I hereby certify that this waste is an exempt waste as defined by the Environmental Protection Agency (EPA). The waste are: generated from oil and gas exploration and production operations, exempt from Resource Conservation and Recovery Act (RCRA) Subtitle C Regulations; and not mixed with non-exempt waste."

Facility Representative: _____ Date: _____

White - Original

Canary - Invoice

Pink - Trucker

Manifest #

Lazy Ace Landfarm

Lease Operator Information:Name: Home Pipeline LLCAddress: 10 East Drive 530 - EPhone #: Midland TX 79705

Originating Location of waste material:

Lease Name: Home Pipeline LLC

Sec. _____ T _____ R _____

Transporter Information:Name: Home Pipeline LLCAddress: 10 East Drive 530 - E

Phone #: _____

Driver Signature: _____

Date: _____

Non-Hazardous Hydro-Carbons:Total Yards: 10

Waste material placed in cell number: _____

Lazy Ace Landfarm, LLLP
P.O. Box 130
Eunice, NM 88231

Permit # NM 01-0041
W1/2SW1/4 S22T20SR34E

Contacts:

Danny Berry
(575) 393-6964 - Home
(575) 369-5266 - Cell

"As a condition of acceptance for disposal, I hereby certify that this waste is an exempt waste as defined by the Environmental Protection Agency (EPA). The waste are: generated from oil and gas exploration and production operations, exempt from Resource Conservation and Recovery Act (RCRA) Subtitle C Regulations: and not mixed with non-exempt waste."

Facility Representative: _____ Date: _____

White - Original

Canary - Invoice

Pink - Trucker

Lazy Ace Landfarm

Lease Operator Information:

Name: _____
Address: _____
Phone #: _____

Originating Location of waste material:

Lease Name: _____
Sec. _____ T _____ R _____

Transporter Information:

Name: _____
Address: _____
Phone #: _____
Driver Signature: _____
Date: _____

Non-Hazardous Hydro-Carbons:

Total Yards: _____

Waste material placed in cell number: _____

Lazy Ace Landfarm, LLLP
P.O. Box 130
Eunice, NM 88231

Permit # NM 01-0041
W1/2SW1/4 S22T20SR34E

Contacts:

Danny Berry
(575) 393-6964 - Home
(575) 369-5266 - Cell

"As a condition of acceptance for disposal, I hereby certify that this waste is an exempt waste as defined by the Environmental Protection Agency (EPA). The waste are: generated from oil and gas exploration and production operations, exempt from Resource Conservation and Recovery Act (RCRA) Subtitle C Regulations: and not mixed with non-exempt waste."

Facility Representative: _____ Date: _____

White - Original

Canary - Invoice

Pink - Trucker

Manifest #

Lazy Ace Landfarm**Lease Operator Information:**

Name: _____

Address: _____

Phone #: _____

Originating Location of waste material:

Lease Name: _____

Sec. _____ T _____ R _____

Transporter Information:

Name: _____

Address: _____

Phone #: _____

Driver Signature: _____

Date: _____

Non-Hazardous Hydro-Carbons:

Total Yards: _____

Waste material placed in cell number: _____

Lazy Ace Landfarm, LLLP
P.O. Box 130
Eunice, NM 88231

Permit # NM 01-0041
W1/2SW1/4 S22T20SR34E

Contacts:

Danny Berry
(575) 393-6964 - Home
(575) 369-5266 - Cell

"As a condition of acceptance for disposal, I hereby certify that this waste is an exempt waste as defined by the Environmental Protection Agency (EPA). The waste are: generated from oil and gas exploration and production operations, exempt from Resource Conservation and Recovery Act (RCRA) Subtitle C Regulations: and not mixed with non-exempt waste."

Facility Representative: _____ Date: _____

White - Original

Canary - Invoice

Pink - Trucker

Manifest #

Lazy Ace Landfarm**Lease Operator Information:**

Name: _____

Address: _____

Phone #: _____

Originating Location of waste material:

Lease Name: _____

Sec. _____ T _____ R _____

Transporter Information:

Name: _____

Address: _____

Phone #: _____

Driver Signature: _____

Date: _____

Non-Hazardous Hydro-Carbons:Total Yards: 12

Waste material placed in cell number: _____

Lazy Ace Landfarm, LLLP
P.O. Box 130
Eunice, NM 88231

Permit # NM 01-0041
W1/2SW1/4 S22T20SR34E

Contacts:

Danny Berry
(575) 393-6964 - Home
(575) 369-5266 - Cell

"As a condition of acceptance for disposal, I hereby certify that this waste is an exempt waste as defined by the Environmental Protection Agency (EPA). The waste are: generated from oil and gas exploration and production operations, exempt from Resource Conservation and Recovery Act (RCRA) Subtitle C Regulations: and not mixed with non-exempt waste."

Facility Representative: _____ Date: _____

White - Original

Canary - Invoice

Pink - Trucker

Manifest #

Lazy Ace Landfarm**Lease Operator Information:**

Name: _____

Address: _____

Phone #: _____

Originating Location of waste material:

Lease Name: _____

Sec. _____ T _____ R _____

Transporter Information:

Name: _____

Address: _____

Phone #: _____

Driver Signature: _____

Date: _____

Non-Hazardous Hydro-Carbons:

Total Yards: _____

Waste material placed in cell number: _____

Lazy Ace Landfarm, LLLP
P.O. Box 130
Eunice, NM 88231Permit # NM 01-0041
W1/2SW1/4 S22T20SR34E**Contacts:**Danny Berry
(575) 393-6964 - Home
(575) 369-5266 - Cell

"As a condition of acceptance for disposal, I hereby certify that this waste is an exempt waste as defined by the Environmental Protection Agency (EPA). The waste are: generated from oil and gas exploration and production operations, exempt from Resource Conservation and Recovery Act (RCRA) Subtitle C Regulations: and not mixed with non-exempt waste."

Facility Representative: _____ Date: _____

White - Original

Canary - Invoice

Pink - Trucker

Lazy Ace Landfarm

Lease Operator Information:

Name: _____

Address: _____

Phone #: _____

Originating Location of waste material:

Lease Name: _____

Sec. _____ T _____ R _____

Transporter Information:

Name: _____

Address: _____

Phone #: _____

Driver Signature: _____

Date: _____

Non-Hazardous Hydro-Carbons:

Total Yards: _____

Waste material placed in cell number: _____

Lazy Ace Landfarm, LLLP
P.O. Box 130
Eunice, NM 88231

Permit # NM 01-0041
W1/2SW1/4 S22T20SR34E

Contacts:

Danny Berry
(575) 393-6964 - Home
(575) 369-5266 - Cell

"As a condition of acceptance for disposal, I hereby certify that this waste is an exempt waste as defined by the Environmental Protection Agency (EPA). The waste are: generated from oil and gas exploration and production operations, exempt from Resource Conservation and Recovery Act (RCRA) Subtitle C Regulations; and not mixed with non-exempt waste."

Facility Representative: _____ Date: _____

White - Original

Canary - Invoice

Pink - Trucker

Lazy Ace Landfarm

Name: Charles E. Smith
Address: 1000 1st St. N.W.
Phone #: 202 222 2222

Lease Name: Green, J. & J. A.
 Sec. T R

Name: _____
Address: _____
Phone #: _____
Driver Signature: _____
Date: _____

Total Yards: 140

Waste material placed in cell number: _____

Permit # NM 01-0041
W1/2SW1/4 S22T20SR34E

Danny Berry
(575) 393-6964 - Home
(575) 369-5266 - Cell

"As a condition of acceptance for disposal, I hereby certify that this waste is an exempt waste as defined by the Environmental Protection Agency (EPA). The waste are: generated from oil and gas exploration and production operations, exempt from Resource Conservation and Recovery Act (RCRA) Subtitle C Regulations; and not mixed with non-exempt waste."

Facility Representative: _____ Date: _____

Pink - Trucker

Manifest #

Lazy Ace Landfarm**Lease Operator Information:**

Name: _____

Address: _____

Phone #: _____

Originating Location of waste material:

Lease Name: _____

Sec. _____ T _____ R _____

Transporter Information:

Name: _____

Address: _____

Phone #: _____

Driver Signature: _____

Date: _____

Non-Hazardous Hydro-Carbons:

Total Yards: _____

Waste material placed in cell number: _____

Lazy Ace Landfarm, LLLP
P.O. Box 130
Eunice, NM 88231Permit # NM 01-0041
W1/2SW1/4 S22T20SR34E**Contacts:**Danny Berry
(575) 393-6964 - Home
(575) 369-5266 - Cell

"As a condition of acceptance for disposal, I hereby certify that this waste is an exempt waste as defined by the Environmental Protection Agency (EPA). The waste are: generated from oil and gas exploration and production operations, exempt from Resource Conservation and Recovery Act (RCRA) Subtitle C Regulations: and not mixed with non-exempt waste."

Facility Representative: _____ Date: _____

White - Original

Canary - Invoice

Pink - Trucker

Manifest #

Lazy Ace Landfarm

Lease Operator Information:

Name: _____

Address: _____

Phone #: _____

Originating Location of waste material:

Lease Name: _____

Sec. _____ T _____ R _____

Transporter Information:

Name: _____

Address: _____

Phone #: _____

Driver Signature: _____

Date: _____

Non-Hazardous Hydro-Carbons:Total Yards: 16Waste material placed in cell number: 15

Lazy Ace Landfarm, LLLP
P.O. Box 130
Eunice, NM 88231

Permit # NM 01-0041
W1/2SW1/4 S22T20SR34E

Contacts:

Danny Berry
(575) 393-6964 - Home
(575) 369-5266 - Cell

"As a condition of acceptance for disposal, I hereby certify that this waste is an exempt waste as defined by the Environmental Protection Agency (EPA). The waste are: generated from oil and gas exploration and production operations, exempt from Resource Conservation and Recovery Act (RCRA) Subtitle C Regulations: and not mixed with non-exempt waste."

Facility Representative: _____ Date: _____

White - Original

Canary - Invoice

Pink - Trucker

Manifest #

Lazy Ace Landfarm

Lease Operator Information:

Name: _____

Address: _____

Phone #: _____

Originating Location of waste material:

Lease Name: _____

Sec. _____ T _____ R _____

Transporter Information:

Name: _____

Address: _____

Phone #: _____

Driver Signature: _____

Date: _____

Non-Hazardous Hydro-Carbons:

Total Yards: _____

Waste material placed in cell number: _____

Lazy Ace Landfarm, LLLP
P.O. Box 130
Eunice, NM 88231

Permit # NM 01-0041
W1/2SW1/4 S22T20SR34E

Contacts:

Danny Berry
(575) 393-6964 - Home
(575) 369-5266 - Cell

"As a condition of acceptance for disposal, I hereby certify that this waste is an exempt waste as defined by the Environmental Protection Agency (EPA). The waste are: generated from oil and gas exploration and production operations, exempt from Resource Conservation and Recovery Act (RCRA) Subtitle C Regulations: and not mixed with non-exempt waste."

Facility Representative: _____ Date: _____

White - Original

Canary - Invoice

Pink - Trucker

Lazy Ace Landfarm

Lease Operator Information:

Name: Thomas P. L. L. LP
Address: 13001A S. 5th St. S. 500-E
Phone #: 714-757-03

Originating Location of waste material:

Lease Name: Farmer, Anderson Road
Sec. _____ T _____ R _____

Transporter Information:

Name: SUB T. 1
Address: P.O. Box 803, N. 1st St. N. 1st St.
Phone #: 505-551-2157
Driver Signature: [Signature]
Date: 31-20

Non-Hazardous Hydro-Carbons:Total Yards: 12

Waste material placed in cell number: _____

Lazy Ace Landfarm, LLLP
P.O. Box 130
Eunice, NM 88231

Permit # NM 01-0041
W1/2SW1/4 S22T20SR34E

Contacts:

Danny Berry
(575) 393-6964 - Home
(575) 369-5266 - Cell

"As a condition of acceptance for disposal, I hereby certify that this waste is an exempt waste as defined by the Environmental Protection Agency (EPA). The waste are: generated from oil and gas exploration and production operations, exempt from Resource Conservation and Recovery Act (RCRA) Subtitle C Regulations: and not mixed with non-exempt waste."

Facility Representative: _____ Date: _____

White - Original

Canary - Invoice

Pink - Trucker

Manifest #

Lazy Ace Landfarm

Lease Operator Information:

Name: _____

Address: _____

Phone #: _____

Originating Location of waste material:

Lease Name: _____

Sec. _____ T _____ R _____

Transporter Information:

Name: _____

Address: _____

Phone #: _____

Driver Signature: _____

Date: _____

Non-Hazardous Hydro-Carbons:

Total Yards: _____

Waste material placed in cell number: _____

Lazy Ace Landfarm, LLLP
P.O. Box 130
Eunice, NM 88231

Permit # NM 01-0041
W1/2SW1/4 S22T20SR34E

Contacts:

Danny Berry
(575) 393-6964 - Home
(575) 369-5266 - Cell

"As a condition of acceptance for disposal, I hereby certify that this waste is an exempt waste as defined by the Environmental Protection Agency (EPA). The waste are: generated from oil and gas exploration and production operations, exempt from Resource Conservation and Recovery Act (RCRA) Subtitle C Regulations: and not mixed with non-exempt waste."

Facility Representative: _____ Date: _____

White - Original

Canary - Invoice

Pink - Trucker

Manifest #

Lazy Ace Landfarm**Lease Operator Information:**

Name: _____

Address: _____

Phone #: _____

Originating Location of waste material:

Lease Name: _____

Sec. _____ T _____ R _____

Transporter Information:

Name: _____

Address: _____

Phone #: _____

Driver Signature: _____

Date: _____

Non-Hazardous Hydro-Carbons:

Total Yards: _____

Waste material placed in cell number: _____

Lazy Ace Landfarm, LLLP
P.O. Box 130
Eunice, NM 88231

Permit # NM 01-0041
W1/2SW1/4 S22T20SR34E

Contacts:

Danny Berry
(575) 393-6964 - Home
(575) 369-5266 - Cell

"As a condition of acceptance for disposal, I hereby certify that this waste is an exempt waste as defined by the Environmental Protection Agency (EPA). The waste are: generated from oil and gas exploration and production operations, exempt from Resource Conservation and Recovery Act (RCRA) Subtitle C Regulations: and not mixed with non-exempt waste."

Facility Representative: _____ Date: _____

White - Original

Canary - Invoice

Pink - Trucker

Manifest #

Lazy Ace Landfarm

Lease Operator Information:

Name: _____

Address: _____

Phone #: _____

Originating Location of waste material:

Lease Name: _____

Sec. _____ T _____ R _____

Transporter Information:

Name: _____

Address: _____

Phone #: _____

Driver Signature: _____

Date: _____

Non-Hazardous Hydro-Carbons:Total Yards: 16Waste material placed in cell number: 14.7

Lazy Ace Landfarm, LLLP
P.O. Box 130
Eunice, NM 88231

Permit # NM 01-0041
W1/2SW1/4 S22T20SR34E

Contacts:

Danny Berry
(575) 393-6964 - Home
(575) 369-5266 - Cell

"As a condition of acceptance for disposal, I hereby certify that this waste is an exempt waste as defined by the Environmental Protection Agency (EPA). The waste are: generated from oil and gas exploration and production operations, exempt from Resource Conservation and Recovery Act (RCRA) Subtitle C Regulations: and not mixed with non-exempt waste."

Facility Representative: _____ Date: _____

White - Original

Canary - Invoice

Pink - Trucker

Lazy Ace Landfarm

Lease Operator Information:

Name: Henry Anderson
Address: 1000 N. 1st St. Suite 200
Phone #: 505-271-1234

Originating Location of waste material:

Lease Name: Henry Anderson
Sec. _____ T. _____ R. _____

Transporter Information:

Name: John Doe
Address: _____
Phone #: _____
Driver Signature: _____
Date: 6/26/2020

Non-Hazardous Hydro-Carbons:Total Yards: 12Waste material placed in cell number: 119

Lazy Ace Landfarm, LLLP
P.O. Box 130
Eunice, NM 88231

Permit # NM 01-0041
W1/2SW1/4 S22T20SR34E

Contacts:

Danny Berry
(575) 393-6964 - Home
(575) 369-5266 - Cell

"As a condition of acceptance for disposal, I hereby certify that this waste is an exempt waste as defined by the Environmental Protection Agency (EPA). The waste are: generated from oil and gas exploration and production operations, exempt from Resource Conservation and Recovery Act (RCRA) Subtitle C Regulations; and not mixed with non-exempt waste."

Facility Representative: _____ Date: _____

White - Original

Canary - Invoice

Pink - Trucker

Manifest #

Lazy Ace Landfarm

Lease Operator Information:

Name: _____

Address: _____

Phone #: _____

Originating Location of waste material:

Lease Name: _____

Sec. _____ T _____ R _____

Transporter Information:

Name: _____

Address: _____

Phone #: _____

Driver Signature: _____

Date: _____

Non-Hazardous Hydro-Carbons:

Total Yards: _____

Waste material placed in cell number: _____

Lazy Ace Landfarm, LLLP
P.O. Box 130
Eunice, NM 88231

Permit # NM 01-0041
W1/2SW1/4 S22T20SR34E

Contacts:

Danny Berry
(575) 393-6964 - Home
(575) 369-5266 - Cell

"As a condition of acceptance for disposal, I hereby certify that this waste is an exempt waste as defined by the Environmental Protection Agency (EPA). The waste are; generated from oil and gas exploration and production operations, exempt from Resource Conservation and Recovery Act (RCRA) Subtitle C Regulations; and not mixed with non-exempt waste."

Facility Representative: _____ Date: _____

White - Original

Canary - Invoice

Pink - Trucker

Manifest #

Lazy Ace Landfarm

Lease Operator Information:

Name: Plains Pipe Line LP
Address: 10200 1st St NW, Suite 200
Phone #: 701-241-1111

Originating Location of waste material:

Lease Name: Farmer & Watson Ranch
Sec. _____ T _____ R _____

Transporter Information:

Name: Classic
Address: 1515 N. 17th St
Phone #: 575-390-0000
Driver Signature: [Signature]
Date: 6-30-20

Non-Hazardous Hydro-Carbons:AYTotal Yards: 12

Waste material placed in cell number: _____

Lazy Ace Landfarm, LLLP
P.O. Box 130
Eunice, NM 88231

Permit # NM 01-0041
W1/2SW1/4 S22T20SR34E

Contacts:

Danny Berry
(575) 393-6964 - Home
(575) 369-5266 - Cell

"As a condition of acceptance for disposal, I hereby certify that this waste is an exempt waste as defined by the Environmental Protection Agency (EPA). The waste are: generated from oil and gas exploration and production operations, exempt from Resource Conservation and Recovery Act (RCRA) Subtitle C Regulations; and not mixed with non-exempt waste."

Facility Representative: _____ Date: _____

White - Original

Canary - Invoice

Pink - Trucker

Manifest #

Lazy Ace Landfarm

Lease Operator Information:

Name: Peters Topline L-P
Address: 11111 Ave S-550-E
Phone #: Midland TX 79705

Originating Location of waste material:

Lease Name: Edme Anderson Ranch
Sec. _____ T _____ R _____

Transporter Information:

Name: OIL SERVICES TRUCKING LLC
Address: 102 Perry Hobbs DR 77240
Phone #: _____
Driver Signature: [Signature]
Date: 1-20-20

Non-Hazardous Hydro-Carbons:Total Yards: 12Waste material placed in cell number: A-9

Lazy Ace Landfarm, LLLP
P.O. Box 130
Eunice, NM 88231

Permit # NM 01-0041
W1/2SW1/4 S22T20SR34E

Contacts:

Danny Berry
(575) 393-6964 - Home
(575) 369-5266 - Cell

"As a condition of acceptance for disposal, I hereby certify that this waste is an exempt waste as defined by the Environmental Protection Agency (EPA). The waste are: generated from oil and gas exploration and production operations, exempt from Resource Conservation and Recovery Act (RCRA) Subtitle C Regulations; and not mixed with non-exempt waste."

Facility Representative: _____ Date: _____

White - Original

Canary - Invoice

Pink - Trucker

Manifest #

Lazy Ace Landfarm

Lease Operator Information:Name: James Berry LLCAddress: 105 E. Washington Ave. N.M. 88260Phone #: (575) 393-6964

Originating Location of waste material:

Lease Name: James Berry LLC

Sec. _____ T _____ R _____

Transporter Information:Name: James Berry LLCAddress: 105 E. Washington Ave. N.M. 88260Phone #: (575) 393-6964Driver Signature: James BerryDate: 6-25-20**Non-Hazardous Hydro-Carbons:**Total Yards: 1-9Waste material placed in cell number: 1-9

Lazy Ace Landfarm, LLLP
P.O. Box 130
Eunice, NM 88231

Permit # NM 01-0041
W1/2SW1/4 S22T20SR34E

Contacts:

Danny Berry
(575) 393-6964 - Home
(575) 369-5266 - Cell

"As a condition of acceptance for disposal, I hereby certify that this waste is an exempt waste as defined by the Environmental Protection Agency (EPA). The waste are: generated from oil and gas exploration and production operations, exempt from Resource Conservation and Recovery Act (RCRA) Subtitle C Regulations; and not mixed with non-exempt waste."

Facility Representative: _____ Date: _____

White - Original

Canary - Invoice

Pink - Trucker

Manifest #

Lazy Ace Landfarm

Lease Operator Information:

Name: _____

Address: _____

Phone #: _____

Originating Location of waste material:

Lease Name: _____

Sec. _____ T _____ R _____

Transporter Information:

Name: _____

Address: _____

Phone #: _____

Driver Signature: _____

Date: _____

Non-Hazardous Hydro-Carbons:Total Yards: 12

Waste material placed in cell number: _____

Lazy Ace Landfarm, LLLP
P.O. Box 130
Eunice, NM 88231

Permit # NM 01-0041
W1/2SW1/4 S22T20SR34E

Contacts:

Danny Berry
(575) 393-6964 - Home
(575) 369-5266 - Cell

"As a condition of acceptance for disposal, I hereby certify that this waste is an exempt waste as defined by the Environmental Protection Agency (EPA). The waste are: generated from oil and gas exploration and production operations, exempt from Resource Conservation and Recovery Act (RCRA) Subtitle C Regulations: and not mixed with non-exempt waste."

Facility Representative: _____ Date: _____

White - Original

Canary - Invoice

Pink - Trucker

Manifest #

Lazy Ace Landfarm

Lease Operator Information:

Name: _____
Address: _____
Phone #: _____

Originating Location of waste material:

Lease Name: _____
Sec. _____ T _____ R _____

Transporter Information:

Name: _____
Address: _____
Phone #: _____
Driver Signature: _____
Date: _____

Non-Hazardous Hydro-Carbons:

Total Yards: _____

Waste material placed in cell number: _____

Lazy Ace Landfarm, LLLP
P.O. Box 130
Eunice, NM 88231

Permit # NM 01-0041
W1/2SW1/4 S22T20SR34E

Contacts:

Danny Berry
(575) 393-6964 - Home
(575) 369-5266 - Cell

"As a condition of acceptance for disposal, I hereby certify that this waste is an exempt waste as defined by the Environmental Protection Agency (EPA). The waste are: generated from oil and gas exploration and production operations, exempt from Resource Conservation and Recovery Act (RCRA) Subtitle C Regulations; and not mixed with non-exempt waste."

Facility Representative: _____ Date: _____

White - Original

Canary - Invoice

Pink - Trucker

Lazy Ace Landfarm

Pink - Trucker

Manifest #

Lazy Ace Landfarm**Lease Operator Information:**

Name: _____

Address: _____

Phone #: _____

Originating Location of waste material:

Lease Name: _____

Sec. _____ T _____ R _____

Transporter Information:

Name: _____

Address: _____

Phone #: _____

Driver Signature: _____

Date: _____

Non-Hazardous Hydro-Carbons:

Total Yards: _____

Waste material placed in cell number: _____

Lazy Ace Landfarm, LLLP
P.O. Box 130
Eunice, NM 88231

Permit # NM 01-0041
W1/2SW1/4 S22T20SR34E

Contacts:

Danny Berry
(575) 393-6964 - Home
(575) 369-5266 - Cell

"As a condition of acceptance for disposal, I hereby certify that this waste is an exempt waste as defined by the Environmental Protection Agency (EPA). The waste are: generated from oil and gas exploration and production operations, exempt from Resource Conservation and Recovery Act (RCRA) Subtitle C Regulations: and not mixed with non-exempt waste."

Facility Representative: _____ Date: _____

White - Original

Canary - Invoice

Pink - Trucker

Manifest #

Lazy Ace Landfarm

Lease Operator Information:Name: Donna Pipeline LLCAddress: 16 Doble Drive Suite 200-5Phone #: Midland 361 775-75

Originating Location of waste material:

Lease Name: Former Anderson Ranch

Sec. _____ T _____ R _____

Transporter Information:Name: STF Trucking LLCAddress: 3001 S 7th St Suite 100 NM 88240Phone #: 575 399 1474Driver Signature: R G SDate: 6-26-20**Non-Hazardous Hydro-Carbons:**

Total Yards: _____

Waste material placed in cell number: 47

Lazy Ace Landfarm, LLLP
P.O. Box 130
Eunice, NM 88231

Permit # NM 01-0041
W1/2SW1/4 S22T20SR34E

Contacts:

Danny Berry
(575) 393-6964 - Home
(575) 369-5266 - Cell

"As a condition of acceptance for disposal, I hereby certify that this waste is an exempt waste as defined by the Environmental Protection Agency (EPA). The waste are: generated from oil and gas exploration and production operations, exempt from Resource Conservation and Recovery Act (RCRA) Subtitle C Regulations: and not mixed with non-exempt waste."

Facility Representative: _____ Date: _____

White - Original

Canary - Invoice

Pink - Trucker

Manifest #

Lazy Ace Landfarm

Lease Operator Information:

Name: Plains Pipeline L.P.
Address: 10000 1st St NE, Suite 100
Phone #: 781-234-1234

Originating Location of waste material:

Lease Name: Plains Pipeline L.P.
Sec. _____ T _____ R _____

Transporter Information:

Name: Plains Pipeline L.P.
Address: _____
Phone #: _____
Driver Signature: [Signature]
Date: 6/26/2020

Non-Hazardous Hydro-Carbons:# of Yards: 12Waste material placed in cell number: 119

Lazy Ace Landfarm, L.L.C.
P.O. Box 130
Eunice, NM 88231

Permit # NM 01-0041
W1/2SW1/4 S22T20SR34E

Contacts:

Danny Berry
(575) 393-6964 - Home
(575) 369-5266 - Cell

"As a condition of acceptance for disposal, I hereby certify that this waste is an exempt waste as defined by the Environmental Protection Agency (EPA). The waste are: generated from oil and gas exploration and production operations, exempt from Resource Conservation and Recovery Act (RCRA) Subtitle C Regulations: and not mixed with non-exempt waste."

Facility Representative: _____ Date: _____
White - Original Canary - Invoice Pink - Trucker

Manifest #

Lazy Ace Landfarm

Lease Operator Information:

Name: Plains Pipe Line LP
Address: 10000 D. 2nd St. Suite 500
Phone #: Midland Tx. 79705

Originating Location of waste material:

Lease Name: Former Anderson Ranch
Sec. _____ T _____ R _____

Transporter Information:

Name: S/D Tech
Address: P.O. Box 873 Hbb. NM 88201
Phone #: 575-681-3967
Driver Signature: [Signature]
Date: 1-30-20

Non-Hazardous Hydro-Carbons:Total Yards: 12

Waste material placed in cell number: _____

Lazy Ace Landfarm, LLLP
P.O. Box 130
Eunice, NM 88231

Permit # NM 01-0041
W1/2SW1/4 S22T20SR34E

12**Contacts:**

Danny Berry
(575) 393-6964 - Home
(575) 369-5266 - Cell

"As a condition of acceptance for disposal, I hereby certify that this waste is an exempt waste as defined by the Environmental Protection Agency (EPA). The waste are: generated from oil and gas exploration and production operations, exempt from Resource Conservation and Recovery Act (RCRA) Subtitle C Regulations; and not mixed with non-exempt waste."

Facility Representative: _____ Date: _____

White - Original

Canary - Invoice

Pink - Trucker

Manifest #

Lazy Ace Landfarm**Lease Operator Information:**

Name: _____

Address: _____

Phone #: _____

Originating Location of waste material:

Lease Name: _____

Sec. _____ T _____ R _____

Transporter Information:

Name: _____

Address: _____

Phone #: _____

Driver Signature: _____

Date: _____

Non-Hazardous Hydro-Carbons:

Total Yards: _____

Waste material placed in cell number: _____

Lazy Ace Landfarm, LLLP
P.O. Box 130
Eunice, NM 88231

Permit # NM 01-0041
W1/2SW1/4 S22T20SR34E

Contacts:

Danny Berry
(575) 393-6964 - Home
(575) 369-5266 - Cell

"As a condition of acceptance for disposal, I hereby certify that this waste is an exempt waste as defined by the Environmental Protection Agency (EPA). The waste are: generated from oil and gas exploration and production operations, exempt from Resource Conservation and Recovery Act (RCRA) Subtitle C Regulations; and not mixed with non-exempt waste."

Facility Representative: _____ Date: _____

White - Original

Canary - Invoice

Pink - Trucker

Manifest #

Lazy Ace Landfarm

Lease Operator Information:

Name: _____

Address: _____

Phone #: _____

Originating Location of waste material:

Lease Name: _____

Sec. _____ T _____ R _____

Transporter Information:

Name: _____

Address: _____

Phone #: _____

Driver Signature: _____

Date: _____

Non-Hazardous Hydro-Carbons:

Total Yards: _____

Waste material placed in cell number: _____

Lazy Ace Landfarm, LLLP
P.O. Box 130
Eunice, NM 88231

Permit # NM 01-0041
W1/2SW1/4 S22T20SR34E

Contacts:

Danny Berry
(575) 393-6964 - Home
(575) 369-5266 - Cell

"As a condition of acceptance for disposal, I hereby certify that this waste is an exempt waste as defined by the Environmental Protection Agency (EPA). The waste are: generated from oil and gas exploration and production operations, exempt from Resource Conservation and Recovery Act (RCRA) Subtitle C Regulations: and not mixed with non-exempt waste."

Facility Representative: _____ Date: _____

White - Original

Canary - Invoice

Pink - Trucker

Manifest #

Lazy Ace Landfarm

Lease Operator Information:

Name: _____

Address: _____

Phone #: _____

Originating Location of waste material:

Lease Name: _____

Sec. _____ T _____ R _____

Transporter Information:

Name: _____

Address: _____

Phone #: _____

Driver Signature: _____

Date: _____

Non-Hazardous Hydro-Carbons:Total Yards: 12Waste material placed in cell number: A89

Lazy Ace Landfarm, LLLP
P.O. Box 130
Eunice, NM 88231

Permit # NM 01-0041
W1/2SW1/4 S22T20SR34E

Contacts:

Danny Berry
(575) 393-6964 - Home
(575) 369-5266 - Cell

"As a condition of acceptance for disposal, I hereby certify that this waste is an exempt waste as defined by the Environmental Protection Agency (EPA). The waste are: generated from oil and gas exploration and production operations, exempt from Resource Conservation and Recovery Act (RCRA) Subtitle C Regulations: and not mixed with non-exempt waste."

Facility Representative: _____ Date: _____

White - Original

Canary - Invoice

Pink - Trucker

Manifest #

Lazy Ace Landfarm

Lease Operator Information:

Name: Mr. & Mrs. William L. Berry
Address: 6000 N. 1st St. S.W. 88231
Phone #: 369-5266

Originating Location of waste material:

Lease Name: Academy Petroleum Project
Sec. _____ T _____ R _____

Transporter Information:

Name: Plains Petroleum Services, Inc.
Address: 10000 N. 1st St. S.W. 88270
Phone #: _____
Driver Signature: _____
Date: 6/26/2020

Non-Hazardous Hydro-Carbons:Total Yards: 12Waste material placed in cell number: A-9

Lazy Ace Landfarm, LLLP
P.O. Box 130
Eunice, NM 88231

Permit # NM 01-0041
W1/2SW1/4 S22T20SR34E

Contacts:

Danny Berry
(575) 393-6964 - Home
(575) 369-5266 - Cell

"As a condition of acceptance for disposal, I hereby certify that this waste is an exempt waste as defined by the Environmental Protection Agency (EPA). The waste are: generated from oil and gas exploration and production operations, exempt from Resource Conservation and Recovery Act (RCRA) Subtitle C Regulations; and not mixed with non-exempt waste."

Facility Representative: _____ Date: _____

White - Original

Canary - Invoice

Pink - Trucker

Manifest #

Lazy Ace Landfarm

Lease Operator Information:

Name: _____

Address: _____

Phone #: _____

Originating Location of waste material:

Lease Name: _____

Sec. _____ T _____ R _____

Transporter Information:

Name: _____

Address: _____

Phone #: _____

Driver Signature: _____

Date: _____

Non-Hazardous Hydro-Carbons:

Total Yards: _____

Waste material placed in cell number: _____

Lazy Ace Landfarm, LLLP
P.O. Box 130
Eunice, NM 88231

Permit # NM 01-0041
W1/2SW1/4 S22T20SR34E

Contacts:

Danny Berry
(575) 393-6964 - Home
(575) 369-5266 - Cell

"As a condition of acceptance for disposal, I hereby certify that this waste is an exempt waste as defined by the Environmental Protection Agency (EPA). The waste are: generated from oil and gas exploration and production operations, exempt from Resource Conservation and Recovery Act (RCRA) Subtitle C Regulations: and not mixed with non-exempt waste."

Facility Representative: _____ Date: _____

White - Original

Canary - Invoice

Pink - Trucker

Manifest #

Lazy Ace Landfarm

Lease Operator Information:

Name: Manuel L. Lopez
Address: 10101 N. 1st St. NE, Albuquerque, NM 87111
Phone #: 505-263-7905

Originating Location of waste material:

Lease Name: Tram Anderson Bush
Sec. _____ T _____ R _____

Transporter Information:

Name: Manuel Trucking LLC
Address: 1812 E. Broadway, Hobbs, NM 88240
Phone #: 505-263-9030
Driver Signature: Manuel
Date: 6/13/2020

Non-Hazardous Hydro-Carbons:

Total Yards: _____

Waste material placed in cell number: _____

Lazy Ace Landfarm, LLLP
P.O. Box 130
Eunice, NM 88231

Permit # NM 01-0041
W1/2SW1/4 S22T20SR34E

Contacts:

Danny Berry
(575) 393-6964 - Home
(575) 369-5266 - Cell

"As a condition of acceptance for disposal, I hereby certify that this waste is an exempt waste as defined by the Environmental Protection Agency (EPA). The waste are: generated from oil and gas exploration and production operations, exempt from Resource Conservation and Recovery Act (RCRA) Subtitle C Regulations; and not mixed with non-exempt waste."

Facility Representative: _____ Date: _____

White - Original

Canary - Invoice

Pink - Trucker

Manifest #

Lazy Ace Landfarm

Lease Operator Information:

Name: _____

Address: _____

Phone #: _____

Originating Location of waste material:

Lease Name: _____

Sec. _____ T _____ R _____

Transporter Information:

Name: _____

Address: _____

Phone #: _____

Driver Signature: _____

Date: _____

Non-Hazardous Hydro-Carbons:

Total Yards: _____

Waste material placed in cell number: _____

Lazy Ace Landfarm, LLLP
P.O. Box 130
Eunice, NM 88231

Permit # NM 01-0041
W1/2SW1/4 S22T20SR34E

Contacts:

Danny Berry
(575) 393-6964 - Home
(575) 369-5266 - Cell

"As a condition of acceptance for disposal, I hereby certify that this waste is an exempt waste as defined by the Environmental Protection Agency (EPA). The waste are: generated from oil and gas exploration and production operations, exempt from Resource Conservation and Recovery Act (RCRA) Subtitle C Regulations: and not mixed with non-exempt waste."

Facility Representative: _____ Date: _____

White - Original

Canary - Invoice

Pink - Trucker

Manifest #

Lazy Ace Landfarm

Lease Operator Information:

Name: PLC 03 - New Line LP
Address: 10 E 97th Avenue SSO-E
Phone #: million 70

Originating Location of waste material:

Lease Name: FORN ARVISON RANCH
Sec. _____ T _____ R _____

Transporter Information:

Name: CLC
Address: 1818 N Industrial
Phone #: 575 392 9860
Driver Signature: Garardo
Date: 1-30-20

Non-Hazardous Hydro-Carbons:A9

Total Yards:

12

Waste material placed in cell number: _____

Lazy Ace Landfarm, LLLP
P.O. Box 130
Eunice, NM 88231

Permit # NM 01-0041
W1/2SW1/4 S22T20SR34E

Contacts:

Danny Berry
(575) 393-6964 - Home
(575) 369-5266 - Cell

"As a condition of acceptance for disposal, I hereby certify that this waste is an exempt waste as defined by the Environmental Protection Agency (EPA). The waste are: generated from oil and gas exploration and production operations, exempt from Resource Conservation and Recovery Act (RCRA) Subtitle C Regulations; and not mixed with non-exempt waste."

Facility Representative: _____ Date: _____

White - Original

Canary - Invoice

Pink - Trucker

Manifest #

Lazy Ace Landfarm

Lease Operator Information:

Name: David B. Berry
Address: 101 N. 1st St. Eunice, NM 88231
Phone #: 505-393-6964

Originating Location of waste material:

Lease Name: David Berry Land
Sec. _____ T _____ R _____

Transporter Information:

Name: Waste Solutions Inc
Address: 1000 S. 1st St. NM 88231
Phone #: 505-393-7781
Driver Signature: [Signature]
Date: 6-26-20

Non-Hazardous Hydro-Carbons:Total Yards: 12Waste material placed in cell number: A-9

Lazy Ace Landfarm, LLLP
P.O. Box 130
Eunice, NM 88231

Permit # NM 01-0041
W1/2SW1/4 S22T20SR34E

Contacts:

Danny Berry
(575) 393-6964 - Home
(575) 369-5266 - Cell

"As a condition of acceptance for disposal, I hereby certify that this waste is an exempt waste as defined by the Environmental Protection Agency (EPA). The waste are: generated from oil and gas exploration and production operations, exempt from Resource Conservation and Recovery Act (RCRA) Subtitle C Regulations: and not mixed with non-exempt waste."

Facility Representative: _____ Date: _____

White - Original

Canary - Invoice

Pink - Trucker

Manifest #

Lazy Ace Landfarm

Lease Operator Information:

Name: _____

Address: _____

Phone #: _____

Originating Location of waste material:

Lease Name: _____

Sec. _____ T. _____ R. _____

Transporter Information:

Name: _____

Address: _____

Phone #: _____

Driver Signature: _____

Date: _____

Non-Hazardous Hydro-Carbons:Total Yards: 12Waste material placed in cell number: 117

Lazy Ace Landfarm, LLLP
P.O. Box 130
Eunice, NM 88231

Permit # NM 01-0041
W1/2SW1/4 S22T20SR34E

Contacts:

Danny Berry
(575) 393-6964 - Home
(575) 369-5266 - Cell

"As a condition of acceptance for disposal, I hereby certify that this waste is an exempt waste as defined by the Environmental Protection Agency (EPA). The waste are: generated from oil and gas exploration and production operations, exempt from Resource Conservation and Recovery Act (RCRA) Subtitle C Regulations: and not mixed with non-exempt waste."

Facility Representative: _____ Date: _____

White - Original

Canary - Invoice

Pink - Trucker

Manifest #

Lazy Ace Landfarm

Lease Operator Information:

Name: Phar P. Jones Jr
Address: 10 S. 2nd St. Suite 200-E
Phone #: 505-241-3125

Originating Location of waste material:

Lease Name: Farmer Anderson Ranch
Sec. _____ T _____ R _____

Transporter Information:

Name: STE Trucking LLC
Address: 3601 S. 2nd St. Suite 200-E
Phone #: 505-241-1474
Driver Signature: R. Jones
Date: 1-29-20

Non-Hazardous Hydro-Carbons:Total Yards: 12Waste material placed in cell number: A-9

Lazy Ace Landfarm, LLLP
P.O. Box 130
Eunice, NM 88231

Permit # NM 01-0041
W1/2SW1/4 S22T20SR34E

Contacts:

Danny Berry
(575) 393-6964 - Home
(575) 369-5266 - Cell

"As a condition of acceptance for disposal, I hereby certify that this waste is an exempt waste as defined by the Environmental Protection Agency (EPA). The waste are: generated from oil and gas exploration and production operations, exempt from Resource Conservation and Recovery Act (RCRA) Subtitle C Regulations; and not mixed with non-exempt waste."

Facility Representative: _____ Date: _____

White - Original

Canary - Invoice

Pink - Trucker

Manifest #

Lazy Ace Landfarm

Lease Operator Information:

Name: _____

Address: _____

Phone #: _____

Originating Location of waste material:

Lease Name: _____

Sec. _____ T _____ R _____

Transporter Information:

Name: _____

Address: _____

Phone #: _____

Driver Signature: _____

Date: _____

Non-Hazardous Hydro-Carbons:

Total Yards: _____

Waste material placed in cell number: A-8

Lazy Ace Landfarm, LLLP
P.O. Box 130
Eunice, NM 88231

Permit # NM 01-0041
W1/2SW1/4 S22T20SR34E

Contacts:

Danny Berry
(575) 393-6964 - Home
(575) 369-5266 - Cell

"As a condition of acceptance for disposal, I hereby certify that this waste is an exempt waste as defined by the Environmental Protection Agency (EPA). The waste are: generated from oil and gas exploration and production operations, exempt from Resource Conservation and Recovery Act (RCRA) Subtitle C Regulations; and not mixed with non-exempt waste."

Facility Representative: _____ Date: _____

White - Original

Canary - Invoice

Pink - Trucker

Manifest #

Lazy Ace Landfarm

Lease Operator Information:Name: Theresa AndersonAddress: 1100 N. 1st St. Suite 200Phone #: 702.794.1111**Originating Location of waste material:**Lease Name: Theresa Anderson

Sec. _____ T _____ R _____

Transporter Information:Name: Theresa AndersonAddress: 1100 N. 1st St. Suite 200Phone #: 702.794.1111Driver Signature: [Signature]Date: 6/26/2020**Non-Hazardous Hydro-Carbons:**Total Yards: 11 ydsWaste material placed in cell number: 11

Lazy Ace Landfarm, LLLP
P.O. Box 130
Eunice, NM 88231

Permit # NM 01-0041
W1/2SW1/4 S22T20SR34E

Contacts:

Danny Berry
(575) 393-6964 - Home
(575) 369-5266 - Cell

"As a condition of acceptance for disposal, I hereby certify that this waste is an exempt waste as defined by the Environmental Protection Agency (EPA). The waste are: generated from oil and gas exploration and production operations, exempt from Resource Conservation and Recovery Act (RCRA) Subtitle C Regulations; and not mixed with non-exempt waste."

Facility Representative: _____ Date: _____

White - Original

Canary - Invoice

Pink - Trucker

Manifest #

Lazy Ace Landfarm

Lease Operator Information:

Name: Plains P.D. Line - LP
Address: 10 Doyle Dr. Suite 553 - E
Phone #: Mid. Tx 79703

Originating Location of waste material:

Lease Name: Former Anderson Ranch
Sec. _____ T. _____ R. _____

Transporter Information:

Name: SJS Trk
Address: P.O. Box 8773 Albuquerque NM 87101
Phone #: 505-631-2967
Driver Signature: [Signature]
Date: 1-31-20

Non-Hazardous Hydro-Carbons:Total Yards: 12

Waste material placed in cell number: _____

Lazy Ace Landfarm, LLLP
P.O. Box 130
Eunice, NM 88231

Permit # NM 01-0041
W1/2SW1/4 S22T20SR34E

Contacts:

Danny Berry
(575) 393-6964 - Home
(575) 369-5266 - Cell

"As a condition of acceptance for disposal, I hereby certify that this waste is an exempt waste as defined by the Environmental Protection Agency (EPA). The waste are: generated from oil and gas exploration and production operations, exempt from Resource Conservation and Recovery Act (RCRA) Subtitle C Regulations; and not mixed with non-exempt waste."

Facility Representative: _____ Date: _____

White - Original

Canary - Invoice

Pink - Trucker

Lazy Ace Landfarm

Name: James Joseph
Address: 1234 Main St
Phone #: 555-1234

Lease Name: 2201 10th St NW, NW 2201
 Sec. 1 T 1 R 1

Name: _____
Address: _____
Phone #: _____
Driver Signature: _____
Date: 3/17/2020

Total Yards: _____

Waste material placed in cell number: 11-9

Permit # NM 01-0041
W1/2SW1/4 S22T20SR34E

Danny Berry
(575) 393-6964 - Home
(575) 369-5266 - Cell

"As a condition of acceptance for disposal, I hereby certify that this waste is an exempt waste as defined by the Environmental Protection Agency (EPA). The waste are: generated from oil and gas exploration and production operations, exempt from Resource Conservation and Recovery Act (RCRA) Subtitle C Regulations; and not mixed with non-exempt waste."

Facility Representative: _____ Date: _____

Pink - Trucker

Manifest #

Lazy Ace Landfarm

Lease Operator Information:Name: Phyllis P. BerryAddress: 10 N. 1st St. Suite 100Phone #: 505-770-7000

Originating Location of waste material:

Lease Name: Barro Hydrocarbon Waste

Sec. _____ T _____ R _____

Transporter Information:Name: MTAddress: 220 E. 1st St. Suite 100Phone #: 505-770-7000Driver Signature: [Signature]Date: 12-2-20**Non-Hazardous Hydro-Carbons:**Total Yards: 12.5Waste material placed in cell number: 19

Lazy Ace Landfarm, LLLP
P.O. Box 130
Eunice, NM 88231

Permit # NM 01-0041
W1/2SW1/4 S22T20SR34E

Contacts:

Danny Berry
(575) 393-6964 - Home
(575) 369-5266 - Cell

"As a condition of acceptance for disposal, I hereby certify that this waste is an exempt waste as defined by the Environmental Protection Agency (EPA). The waste are: generated from oil and gas exploration and production operations, exempt from Resource Conservation and Recovery Act (RCRA) Subtitle C Regulations; and not mixed with non-exempt waste."

Facility Representative: _____ Date: _____

White - Original

Canary - Invoice

Pink - Trucker

Manifest #

Lazy Ace Landfarm

Lease Operator Information:

Name: 17115 1st St NE 2-17
Address: 10115 1st St NE 2-17
Phone #: 715 267 9650

Originating Location of waste material:

Lease Name: Tanner & Sons Ranch
Sec. _____ T _____ R _____

Transporter Information:

Name: Mountain Trucking LLC
Address: 10115 1st St NE 2-17
Phone #: 715 267 9650
Driver Signature: [Signature]
Date: 01-30-2020

Non-Hazardous Hydro-Carbons:

Total Yards: _____

Waste material placed in cell number: _____

Lazy Ace Landfarm, LLLP
P.O. Box 130
Eunice, NM 88231

Permit # NM 01-0041
W1/2SW1/4 S22T20SR34E

Contacts:

Danny Berry
(575) 393-6964 - Home
(575) 369-5266 - Cell

"As a condition of acceptance for disposal, I hereby certify that this waste is an exempt waste as defined by the Environmental Protection Agency (EPA). The waste are: generated from oil and gas exploration and production operations, exempt from Resource Conservation and Recovery Act (RCRA) Subtitle C Regulations: and not mixed with non-exempt waste."

Facility Representative: _____ Date: _____

White - Original

Canary - Invoice

Pink - Trucker

Lazy Ace Landfarm

Lease Operator Information:

Name: Daniel Berry
Address: 10000 S. 1st St. Suite 105
Phone #: 505-261-7105

Originating Location of waste material:

Lease Name: Anderson Ranch
Sec. _____ T _____ R _____

Transporter Information:

Name: Solo
Address: P.O. Box 373 Hobbs NM 88241
Phone #: _____
Driver Signature: [Signature]
Date: 1-30-20

Non-Hazardous Hydro-Carbons:

Total Yards: _____

Waste material placed in cell number: _____

Lazy Ace Landfarm, LLLP
P.O. Box 130
Eunice, NM 88231

Permit # NM 01-0041
W1/2SW1/4 S22T20SR34E

Contacts:

Danny Berry
(575) 393-6964 - Home
(575) 369-5266 - Cell

"As a condition of acceptance for disposal, I hereby certify that this waste is an exempt waste as defined by the Environmental Protection Agency (EPA). The waste are: generated from oil and gas exploration and production operations, exempt from Resource Conservation and Recovery Act (RCRA) Subtitle C Regulations; and not mixed with non-exempt waste."

Facility Representative: _____ Date: _____

White - Original

Canary - Invoice

Pink - Trucker

Manifest #

Lazy Ace Landfarm

Lease Operator Information:Name: Plains Pipeline LLC 550-22Address: 12000 1/4 Sec 32 T20N R34EPhone #: 550-22-7970**Originating Location of waste material:**Lease Name: Exmer Aqueduct Basin

Sec. _____ T _____ R _____

Transporter Information:Name: SO/S TCKAddress: PO Box 873 Hondo, TX 78861Phone #: 512-797-1117Driver Signature: Joe D. FurrerDate: 7-29-20**Non-Hazardous Hydro-Carbons:**Total Yards: 12

Waste material placed in cell number: _____

Lazy Ace Landfarm, LLLP
P.O. Box 130
Eunice, NM 88231

Permit # NM 01-0041
W1/2SW1/4 S22T20SR34E

Contacts:

Danny Berry
(575) 393-6964 - Home
(575) 369-5266 - Cell

"As a condition of acceptance for disposal, I hereby certify that this waste is an exempt waste as defined by the Environmental Protection Agency (EPA). The waste are: generated from oil and gas exploration and production operations, exempt from Resource Conservation and Recovery Act (RCRA) Subtitle C Regulations: and not mixed with non-exempt waste."

Facility Representative: _____ Date: _____

White - Original

Canary - Invoice

Pink - Trucker

Manifest #

Lazy Ace Landfarm

Lease Operator Information:

Name: _____

Address: _____

Phone #: _____

Originating Location of waste material:

Lease Name: _____

Sec. _____ T _____ R _____

Transporter Information:

Name: _____

Address: _____

Phone #: _____

Driver Signature: _____

Date: _____

Non-Hazardous Hydro-Carbons:

Total Yards: _____

Waste material placed in cell number: _____

Lazy Ace Landfarm, LLLP
P.O. Box 130
Eunice, NM 88231

Permit # NM 01-0041
W1/2SW1/4 S22T20SR34E

Contacts:

Danny Berry
(575) 393-6964 - Home
(575) 369-5266 - Cell

"As a condition of acceptance for disposal, I hereby certify that this waste is an exempt waste as defined by the Environmental Protection Agency (EPA). The waste are: generated from oil and gas exploration and production operations, exempt from Resource Conservation and Recovery Act (RCRA) Subtitle C Regulations: and not mixed with non-exempt waste."

Facility Representative: _____ Date: _____

White - Original

Canary - Invoice

Pink - Trucker

Lazy Ace Landfarm

Name: Michael J. Smith

Address: _____

Phone #: _____

Originating Location of waste material:

Lease Name: JANUARY - DECEMBER

Sec. _____ T _____ R _____

Name: Shirley J. Smith

Address: _____

Phone #: 214-223-2222

Driver Signature: _____

Date: 3/20/20

Non-Hazardous Hydro-Carbons:

Total Yards: _____

Waste material placed in cell number: A47

Lazy Ace Landfarm, LLP
P.O. Box 130
Eunice, NM 88231

Permit # NM 01-0041
W1/2SW1/4 S22T20SR34E

Contacts:

Danny Berry
(575) 393-6964 - Home
(575) 369-5266 - Cell

"As a condition of acceptance for disposal, I hereby certify that this waste is an exempt waste as defined by the Environmental Protection Agency (EPA). The waste are: generated from oil and gas exploration and production operations, exempt from Resource Conservation and Recovery Act (RCRA) Subtitle C Regulations; and not mixed with non-exempt waste."

Facility Representative: _____ Date: 12

White - Original

Canary - Invoice

Pink - Trucker

Manifest #

Lazy Ace Landfarm

Lease Operator Information:

Name: Thane P. Anderson
Address: 1000 S. 2nd St. Suite 300
Phone #: 702.722.7005

Originating Location of waste material:

Lease Name: Thane P. Anderson Ranch
Sec. _____ T _____ R _____

Transporter Information:

Name: 2000 S. 1st St.
Address: 2000 S. 1st St. Suite 100
Phone #: 702.722.7005
Driver Signature: [Signature]
Date: 6/24/20

Non-Hazardous Hydro-Carbons:Total Yards: 12Waste material placed in cell number: 19

Lazy Ace Landfarm, LLLP
P.O. Box 130
Eunice, NM 88231

Permit # NM 01-0041
W1/2SW1/4 S22T20SR34E

Contacts:

Danny Berry
(575) 393-6964 - Home
(575) 369-5266 - Cell

"As a condition of acceptance for disposal, I hereby certify that this waste is an exempt waste as defined by the Environmental Protection Agency (EPA). The waste are: generated from oil and gas exploration and production operations, exempt from Resource Conservation and Recovery Act (RCRA) Subtitle C Regulations: and not mixed with non-exempt waste."

Facility Representative: _____ Date: _____

White - Original

Canary - Invoice

Pink - Trucker

Lazy Ace Landfarm

Name: W. J. Taylor
Address: 1200 E. 2nd St.
Phone #: 707-777-5

Lease Name: Section 10, Township 36 North, Range 12 East
 Sec. 10 T 36 R 12

Name: Mr. J. J. Smith
Address: 2345 E. 1st St. #10
Phone #: 555-234-5678
Driver Signature: [Signature]
Date: 1/19/2023

Total Yards: 147

Waste material placed in cell number: 24

Permit # NM 01-0041
W1/2SW1/4 S22T20SR34E

Danny Berry
(575) 393-6964 - Home
(575) 369-5266 - Cell

"As a condition of acceptance for disposal, I hereby certify that this waste is an exempt waste as defined by the Environmental Protection Agency (EPA). The waste are: generated from oil and gas exploration and production operations, exempt from Resource Conservation and Recovery Act (RCRA) Subtitle C Regulations; and not mixed with non-exempt waste."

Facility Representative: _____ Date: _____

Pink - Trucker

Lazy Ace Landfarm

Lease Operator Information:

Name: Misc. Property LP
Address: 10 Dett Dr. S.W. Bldg
Phone #: 903.724.3481

Originating Location of waste material:

Lease Name: Cocox Anderson Ranch
Sec. _____ T _____ R _____

Transporter Information:

Name: MIS
Address: 200 E. 4th Ave
Phone #: 505.724.3481
Driver Signature: [Signature]
Date: 1-29-20

Non-Hazardous Hydro-Carbons:Total Yards: 12Waste material placed in cell number: 119

Lazy Ace Landfarm, LLLP
P.O. Box 130
Eunice, NM 88231

Permit # NM 01-0041
W1/2SW1/4 S22T20SR34E

Contacts:

Danny Berry
(575) 393-6964 - Home
(575) 369-5266 - Cell

"As a condition of acceptance for disposal, I hereby certify that this waste is an exempt waste as defined by the Environmental Protection Agency (EPA). The waste are: generated from oil and gas exploration and production operations, exempt from Resource Conservation and Recovery Act (RCRA) Subtitle C Regulations; and not mixed with non-exempt waste."

Facility Representative: _____ Date: _____

White - Original

Canary - Invoice

Pink - Trucker

Lazy Ace Landfarm

Lease Operator Information:

Name: _____
 Address: _____
 Phone #: _____

Originating Location of waste material:

Lease Name: _____
 Sec. _____ T _____ R _____

Transporter Information:

Name: _____
 Address: _____
 Phone #: _____
 Driver Signature: _____
 Date: _____

Non-Hazardous Hydro-Carbons:

Total Yards: _____

Waste material placed in cell number: _____

Lazy Ace Landfarm, LLLP
 P.O. Box 130
 Eunice, NM 88231

Permit # NM 01-0041
 W1/2SW1/4 S22T20SR34E

Contacts:

Danny Berry
 (575) 393-6964 - Home
 (575) 369-5266 - Cell

"As a condition of acceptance for disposal, I hereby certify that this waste is an exempt waste as defined by the Environmental Protection Agency (EPA). The waste are: generated from oil and gas exploration and production operations, exempt from Resource Conservation and Recovery Act (RCRA) Subtitle C Regulations: and not mixed with non-exempt waste."

Facility Representative: _____ Date: _____

White - Original

Canary - Invoice

Pink - Trucker

Manifest #

10

Manifest #

Lazy Ace Landfarm**Lease Operator Information:**

Name: _____

Address: _____

Phone #: _____

Originating Location of waste material:

Lease Name: _____

Sec. _____ T _____ R _____

Transporter Information:

Name: _____

Address: _____

Phone #: _____

Driver Signature: _____

Date: _____

Non-Hazardous Hydro-Carbons:Total Yards: 12

Waste material placed in cell number: _____

Lazy Ace Landfarm, LLLP
P.O. Box 130
Eunice, NM 88231

Permit # NM 01-0041
W1/2SW1/4 S22T20SR34E

Contacts:

Danny Berry
(575) 393-6964 - Home
(575) 369-5266 - Cell

"As a condition of acceptance for disposal, I hereby certify that this waste is an exempt waste as defined by the Environmental Protection Agency (EPA). The waste are: generated from oil and gas exploration and production operations, exempt from Resource Conservation and Recovery Act (RCRA) Subtitle C Regulations; and not mixed with non-exempt waste."

Facility Representative: _____ Date: _____

White - Original

Canary - Invoice

Pink - Trucker

Manifest #

Lazy Ace Landfarm

Lease Operator Information:

Name: Blawie, a partnership, L.P.
Address: 4000 E. 10th St. Suite 550
Phone #: 972-399-5555

Originating Location of waste material:

Lease Name: Tower Anderson Ranch
Sec. _____ T _____ R _____

Transporter Information:

Name: Mountain Trucking LLC
Address: 1615 E. Broadway, Hobbs NM
Phone #: 575-833-4637
Driver Signature: George Martin
Date: 6/12/2020

Non-Hazardous Hydro-Carbons:

Total Yards: _____

Waste material placed in cell number: _____

Lazy Ace Landfarm, LLLP
P.O. Box 130
Eunice, NM 88231

Permit # NM 01-0041
W1/2SW1/4 S22T20SR34E

Contacts:

Danny Berry
(575) 393-6964 - Home
(575) 369-5266 - Cell

"As a condition of acceptance for disposal, I hereby certify that this waste is an exempt waste as defined by the Environmental Protection Agency (EPA). The waste are: generated from oil and gas exploration and production operations, exempt from Resource Conservation and Recovery Act (RCRA) Subtitle C Regulations: and not mixed with non-exempt waste."

Facility Representative: _____ Date: _____

White - Original

Canary - Invoice

Pink - Trucker

Manifest #

Lazy Ace Landfarm

Lease Operator Information:

Name: _____

Address: _____

Phone #: _____

Originating Location of waste material:

Lease Name: _____

Sec. _____ T _____ R _____

Transporter Information:

Name: _____

Address: _____

Phone #: _____

Driver Signature: _____

Date: _____

Non-Hazardous Hydro-Carbons:

Total Yards: _____

Waste material placed in cell number: _____

Lazy Ace Landfarm, LLLP
P.O. Box 130
Eunice, NM 88231

Permit # NM 01-0041
W1/2SW1/4 S22T20SR34E

Contacts:

Danny Berry
(575) 393-6964 - Home
(575) 369-5266 - Cell

"As a condition of acceptance for disposal, I hereby certify that this waste is an exempt waste as defined by the Environmental Protection Agency (EPA). The waste are: generated from oil and gas exploration and production operations, exempt from Resource Conservation and Recovery Act (RCRA) Subtitle C Regulations: and not mixed with non-exempt waste."

Facility Representative: _____ Date: _____

White - Original

Canary - Invoice

Pink - Trucker

Manifest #

Lazy Ace Landfarm**Lease Operator Information:**

Name: _____
Address: _____
Phone #: _____

Originating Location of waste material:

Lease Name: _____
Sec. _____ T _____ R _____

Transporter Information:

Name: Star Trucking LLC
Address: 4110 S. 1st St. Suite 100, Las Vegas, NV 89103
Phone #: _____
Driver Signature: [Signature]
Date: 6-29-20

Non-Hazardous Hydro-Carbons:Total Yards: 12Waste material placed in cell number: 7-9

Lazy Ace Landfarm, LLLP
P.O. Box 130
Eunice, NM 88231

Permit # NM 01-0041
W1/2SW1/4 S22T20SR34E

Contacts:

Danny Berry
(575) 393-6964 - Home
(575) 369-5266 - Cell

"As a condition of acceptance for disposal, I hereby certify that this waste is an exempt waste as defined by the Environmental Protection Agency (EPA). The waste are: generated from oil and gas exploration and production operations, exempt from Resource Conservation and Recovery Act (RCRA) Subtitle C Regulations; and not mixed with non-exempt waste."

Facility Representative: _____ Date: _____

White - Original

Canary - Invoice

Pink - Trucker

Manifest #

Lazy Ace Landfarm**Lease Operator Information:**Name: Philip P. King L.F.Address: 11100 N. 1st St. Suite 100Phone #: 702-251-1111

Originating Location of waste material:

Lease Name: Palmer Anderson Ranch

Sec. _____ T _____ R _____

Transporter Information:Name: Green Valley

Address: _____

Phone #: _____

Driver Signature: [Signature]Date: 1/29/20**Non-Hazardous Hydro-Carbons:**Total Yards: 2Waste material placed in cell number: 29

Lazy Ace Landfarm, LLLP
P.O. Box 130
Eunice, NM 88231

Permit # NM 01-0041
W1/2SW1/4 S22T20SR34E

Contacts:

Danny Berry
(575) 393-6964 - Home
(575) 369-5266 - Cell

"As a condition of acceptance for disposal, I hereby certify that this waste is an exempt waste as defined by the Environmental Protection Agency (EPA). The waste are: generated from oil and gas exploration and production operations, exempt from Resource Conservation and Recovery Act (RCRA) Subtitle C Regulations; and not mixed with non-exempt waste."

Facility Representative: _____ Date: _____

White - Original

Canary - Invoice

Pink - Trucker

Manifest #

Lazy Ace Landfarm**Lease Operator Information:**

Name: Phyllis Pope-Lane - CP
Address: 12104th Ave SW, Suite 200
Phone #: 505-747-7878

Originating Location of waste material:

Lease Name: Former Austin Ranch
Sec. _____ T _____ R _____

Transporter Information:

Name: S. J. K
Address: P.O. Box 573, Lordsburg, NM 87000
Phone #: 505-328-2287
Driver Signature: [Signature]
Date: 1-29-20

Non-Hazardous Hydro-Carbons:Total Yards: 12

Waste material placed in cell number: _____

Lazy Ace Landfarm, LLLP
P.O. Box 130
Eunice, NM 88231

Permit # NM 01-0041
W1/2SW1/4 S22T20SR34E

Contacts:

Danny Berry
(575) 393-6964 - Home
(575) 369-5266 - Cell

"As a condition of acceptance for disposal, I hereby certify that this waste is an exempt waste as defined by the Environmental Protection Agency (EPA). The waste are: generated from oil and gas exploration and production operations, exempt from Resource Conservation and Recovery Act (RCRA) Subtitle C Regulations; and not mixed with non-exempt waste."

Facility Representative: _____ Date: _____

White - Original

Canary - Invoice

Pink - Trucker

Lazy Ace Landfarm

Name: _____
Address: _____
Phone #: _____

Lease Name: 10011 HOLLER TRAIL
 Sec. T R

Name: Samuel Anthony
Address: 1741 N. Highway 100
Phone #: 408-223
Driver Signature: Samuel
Date: 12-10-06

Total Yards: 111

Waste material placed in cell number: 112

Permit # NM 01-0041
W1/2SW1/4 S22T20SR34E

Danny Berry
(575) 393-6964 - Home
(575) 369-5266 - Cell

"As a condition of acceptance for disposal, I hereby certify that this waste is an exempt waste as defined by the Environmental Protection Agency (EPA). The waste are: generated from oil and gas exploration and production operations, exempt from Resource Conservation and Recovery Act (RCRA) Subtitle C Regulations; and not mixed with non-exempt waste."

Facility Representative: _____ Date: _____

Pink - Trucker

Manifest #

Lazy Ace Landfarm**Lease Operator Information:**

Name: James Berry
Address: 10000 N. 10th St. W. S.W. E.
Phone #: 505-393-6964

Originating Location of waste material:

Lease Name: James Berry
Sec. _____ T. _____ R. _____

Transporter Information:

Name: Truckers
Address: 10000 N. 10th St. W. S.W. E.
Phone #: 505-393-6964
Driver Signature: [Signature]
Date: 6-26-20

Non-Hazardous Hydro-Carbons:Total Yards: 12Waste material placed in cell number: 1-1

Lazy Ace Landfarm, LLLP
P.O. Box 130
Eunice, NM 88231

Permit # NM 01-0041
W1/2SW1/4 S22T20SR34E

Contacts:

Danny Berry
(575) 393-6964 - Home
(575) 369-5266 - Cell

"As a condition of acceptance for disposal, I hereby certify that this waste is an exempt waste as defined by the Environmental Protection Agency (EPA). The waste are: generated from oil and gas exploration and production operations, exempt from Resource Conservation and Recovery Act (RCRA) Subtitle C Regulations: and not mixed with non-exempt waste."

Facility Representative: _____ Date: _____

White - Original

Canary - Invoice

Pink - Trucker

Manifest #

Lazy Ace Landfarm**Lease Operator Information:**

Name: LAZY ACE LANDFARM L.P.
Address: 20000 10TH AVE SW, SUITE 200
Phone #: _____

Originating Location of waste material:

Lease Name: FORMER MOUNTAIN VIEW
Sec. _____ T _____ R _____

Transporter Information:

Name: LAZY ACE LANDFARM L.P.
Address: 326 S THURSTAD DR, N.M. 88240
Phone #: 505-393-6208
Driver Signature: [Signature]
Date: 6/26/20

Non-Hazardous Hydro-Carbons:Total Yards: 72

Waste material placed in cell number: _____

Lazy Ace Landfarm, LLLP
P.O. Box 130
Eunice, NM 88231

Permit # NM 01-0041
W1/2SW1/4 S22T20SR34E

Contacts:

Danny Berry
(575) 393-6964 - Home
(575) 369-5266 - Cell

"As a condition of acceptance for disposal, I hereby certify that this waste is an exempt waste as defined by the Environmental Protection Agency (EPA). The waste are: generated from oil and gas exploration and production operations, exempt from Resource Conservation and Recovery Act (RCRA) Subtitle C Regulations; and not mixed with non-exempt waste."

Facility Representative: _____ Date: _____

White - Original

Canary - Invoice

Pink - Trucker

Manifest #

Lazy Ace Landfarm

Lease Operator Information:

Name: Mr. Berry
Address: 103 Berry Ave - NM 88231
Phone #: 505-393-7970

Originating Location of waste material:

Lease Name: Prime Petroleum Ranch
Sec. _____ T _____ R _____

Transporter Information:

Name: Mr. Berry
Address: 103 Berry Ave - NM 88231
Phone #: _____
Driver Signature: Mr. Berry
Date: _____

Non-Hazardous Hydro-Carbons:Total Yards: 10Waste material placed in cell number: A-7

Lazy Ace Landfarm, LLLP
P.O. Box 130
Eunice, NM 88231

Permit # NM 01-0041
W1/2SW1/4 S22T20SR34E

Contacts:

Danny Berry
(575) 393-6964 - Home
(575) 369-5266 - Cell

"As a condition of acceptance for disposal, I hereby certify that this waste is an exempt waste as defined by the Environmental Protection Agency (EPA). The waste are: generated from oil and gas exploration and production operations, exempt from Resource Conservation and Recovery Act (RCRA) Subtitle C Regulations: and not mixed with non-exempt waste."

Facility Representative: _____ Date: _____

White - Original

Canary - Invoice

Pink - Trucker

Manifest #

Lazy Ace Landfarm**Lease Operator Information:**

Name: _____

Address: _____

Phone #: _____

Originating Location of waste material:

Lease Name: _____

Sec. _____ T _____ R _____

Transporter Information:

Name: _____

Address: _____

Phone #: _____

Driver Signature: _____

Date: _____

Non-Hazardous Hydro-Carbons:

Total Yards: _____

Waste material placed in cell number: _____

Lazy Ace Landfarm, LLLP
P.O. Box 130
Eunice, NM 88231

Permit # NM 01-0041
W1/2SW1/4 S22T20SR34E

Contacts:

Danny Berry
(575) 393-6964 - Home
(575) 369-5266 - Cell

"As a condition of acceptance for disposal, I hereby certify that this waste is an exempt waste as defined by the Environmental Protection Agency (EPA). The waste are: generated from oil and gas exploration and production operations, exempt from Resource Conservation and Recovery Act (RCRA) Subtitle C Regulations; and not mixed with non-exempt waste."

Facility Representative: _____ Date: _____

White - Original

Canary - Invoice

Pink - Trucker

Pink - Trucker

Lazy Ace Landfarm

Pink - Trucker

Manifest #

Lazy Ace Landfarm**Lease Operator Information:**Name: Mr. & Mrs. Nelson, L-OAddress: 10000 E. 1st St. Suite 100Phone #: 71705

Originating Location of waste material:

Lease Name: 10000 E. 1st St. Suite 100Sec. T R **Transporter Information:**Name: Mr. & Mrs. Nelson, L-OAddress: 10000 E. 1st St. Suite 100Phone #: 71705Driver Signature: Date: 5/12/20**Non-Hazardous Hydro-Carbons:**Total Yards: 12Waste material placed in cell number:

Lazy Ace Landfarm, LLLP
P.O. Box 130
Eunice, NM 88231

Permit # NM 01-0041
W1/2SW1/4 S22T20SR34E

Contacts:

Danny Berry
(575) 393-6964 - Home
(575) 369-5266 - Cell

"As a condition of acceptance for disposal, I hereby certify that this waste is an exempt waste as defined by the Environmental Protection Agency (EPA). The waste are: generated from oil and gas exploration and production operations, exempt from Resource Conservation and Recovery Act (RCRA) Subtitle C Regulations; and not mixed with non-exempt waste."

Facility Representative: Date:

White - Original

Canary - Invoice

Pink - Trucker

Manifest #

Lazy Ace Landfarm**Lease Operator Information:**Name: Prophet Landfarm L.P.Address: 10500 Highway 100 NE, Suite 100Phone #: 505-259-2000

Originating Location of waste material:

Lease Name: Prophet Landfarm L.P.

Sec. _____ T _____ R _____

Transporter Information:Name: Prophet Transport LLCAddress: 10500 Highway 100 NE, Suite 100, NM 88261Phone #: 505-259-2000Driver Signature: [Signature]Date: 1-29-20**Non-Hazardous Hydro-Carbons:**Total Yards: 12Waste material placed in cell number: A7

Lazy Ace Landfarm, LLLP
P.O. Box 130
Eunice, NM 88231

Permit # NM 01-0041
W1/2SW1/4 S22T20SR34E

Contacts:

Danny Berry
(575) 393-6964 - Home
(575) 369-5266 - Cell

"As a condition of acceptance for disposal, I hereby certify that this waste is an exempt waste as defined by the Environmental Protection Agency (EPA). The waste are: generated from oil and gas exploration and production operations, exempt from Resource Conservation and Recovery Act (RCRA) Subtitle C Regulations: and not mixed with non-exempt waste."

Facility Representative: _____ Date: _____

White - Original

Canary - Invoice

Pink - Trucker

Manifest #

Lazy Ace Landfarm**Lease Operator Information:**Name: Phyllis Guelme L-0Address: 1000 E. 1st St. Suite 300 - EPhone #: 505-241-7070

Originating Location of waste material:

Lease Name: Lawrence Anderson Ranch

Sec. _____ T _____ R _____

Transporter Information:Name: Danny Berry - To King HillAddress: 1000 Berry Hill Rd. NM 88240

Phone #: _____

Driver Signature: Lawrence AndersonDate: 6-20**Non-Hazardous Hydro-Carbons:**Total Yards: 12Waste material placed in cell number: A-9

Lazy Ace Landfarm, LLLP
P.O. Box 130
Eunice, NM 88231

Permit # NM 01-0041
W1/2SW1/4 S22T20SR34E

Contacts:

Danny Berry
(575) 393-6964 - Home
(575) 369-5266 - Cell

"As a condition of acceptance for disposal, I hereby certify that this waste is an exempt waste as defined by the Environmental Protection Agency (EPA). The waste are: generated from oil and gas exploration and production operations, exempt from Resource Conservation and Recovery Act (RCRA) Subtitle C Regulations; and not mixed with non-exempt waste."

Facility Representative: _____ Date: _____

White - Original

Canary - Invoice

Pink - Trucker

Manifest #

Lazy Ace Landfarm**Lease Operator Information:**

Name: _____

Address: _____

Phone #: _____

Originating Location of waste material:

Lease Name: _____

Sec. _____ T _____ R _____

Transporter Information:

Name: _____

Address: _____

Phone #: _____

Driver Signature: _____

Date: _____

Non-Hazardous Hydro-Carbons:

Total Yards: _____

Waste material placed in cell number: _____

Lazy Ace Landfarm, LLLP
P.O. Box 130
Eunice, NM 88231

Permit # NM 01-0041
W1/2SW1/4 S22T20SR34E

Contacts:

Danny Berry
(575) 393-6964 - Home
(575) 369-5266 - Cell

"As a condition of acceptance for disposal, I hereby certify that this waste is an exempt waste as defined by the Environmental Protection Agency (EPA). The waste are: generated from oil and gas exploration and production operations, exempt from Resource Conservation and Recovery Act (RCRA) Subtitle C Regulations: and not mixed with non-exempt waste."

Facility Representative: _____ Date: _____

White - Original

Canary - Invoice

Pink - Trucker

Manifest #

Lazy Ace Landfarm**Lease Operator Information:**

Name: _____

Address: _____

Phone #: _____

Originating Location of waste material:

Lease Name: _____

Sec. _____ T _____ R _____

Transporter Information:

Name: _____

Address: _____

Phone #: _____

Driver Signature: _____

Date: _____

Non-Hazardous Hydro-Carbons:

Total Yards: _____

Waste material placed in cell number: _____

Lazy Ace Landfarm, LLLP
P.O. Box 130
Eunice, NM 88231Permit # NM 01-0041
W1/2SW1/4 S22T20SR34E**Contacts:**Danny Berry
(575) 393-6964 - Home
(575) 369-5266 - Cell

"As a condition of acceptance for disposal, I hereby certify that this waste is an exempt waste as defined by the Environmental Protection Agency (EPA). The waste are: generated from oil and gas exploration and production operations, exempt from Resource Conservation and Recovery Act (RCRA) Subtitle C Regulations; and not mixed with non-exempt waste."

Facility Representative: _____ Date: _____

White - Original

Canary - Invoice

Pink - Trucker

Manifest #

Lazy Ace Landfarm

Lease Operator Information:

Name: Diablo Pipeline Co.
Address: 10 North 4th Street, Suite 300
Phone #: 409-661-7425

Originating Location of waste material:

Lease Name: Carroll Ranch
Sec. _____ T _____ R _____

Transporter Information:

Name: Waste Transfer LLC
Address: 1015 E. 13th St, Hobbs, NM 88240
Phone #: 505-292-9020
Driver Signature: _____
Date: 6/29/20

Non-Hazardous Hydro-Carbons:Total Yards: 12

Waste material placed in cell number: _____

Lazy Ace Landfarm, LLLP
P.O. Box 130
Eunice, NM 88231

Permit # NM 01-0041
W1/2SW1/4 S22T20SR34E

Contacts:

Danny Berry
(575) 393-6964 - Home
(575) 369-5266 - Cell

"As a condition of acceptance for disposal, I hereby certify that this waste is an exempt waste as defined by the Environmental Protection Agency (EPA). The waste are: generated from oil and gas exploration and production operations, exempt from Resource Conservation and Recovery Act (RCRA) Subtitle C Regulations: and not mixed with non-exempt waste."

Facility Representative: _____ Date: _____

White - Original

Canary - Invoice

Pink - Trucker

Manifest #

Lazy Ace Landfarm**Lease Operator Information:**

Name: _____

Address: _____

Phone #: _____

Originating Location of waste material:

Lease Name: _____

Sec. _____ T _____ R _____

Transporter Information:

Name: _____

Address: _____

Phone #: _____

Driver Signature: _____

Date: _____

Non-Hazardous Hydro-Carbons:

Total Yards: _____

Waste material placed in cell number: _____

Lazy Ace Landfarm, LLLP
P.O. Box 130
Eunice, NM 88231

Permit # NM 01-0041
W1/2SW1/4 S22T20SR34E

Contacts:

Danny Berry
(575) 393-6964 - Home
(575) 369-5266 - Cell

"As a condition of acceptance for disposal, I hereby certify that this waste is an exempt waste as defined by the Environmental Protection Agency (EPA). The waste are: generated from oil and gas exploration and production operations, exempt from Resource Conservation and Recovery Act (RCRA) Subtitle C Regulations: and not mixed with non-exempt waste."

Facility Representative: _____ Date: _____

White - Original

Canary - Invoice

Pink - Trucker

Manifest #

Lazy Ace Landfarm**Lease Operator Information:**Name: John P. Pline L.P.Address: 10000 S. 10th St. Suite 200 E.Phone #: Midland, TX 79705

Originating Location of waste material:

Lease Name: James Anderson Ranch

Sec. _____ T _____ R _____

Transporter Information:Name: Proserpio Recycling Services, LLC

Address: _____

Phone #: _____

Driver Signature: Uganda 00300Date: 1-24-2020**Non-Hazardous Hydro-Carbons:**Total Yards: 12Waste material placed in cell number: A 9

Lazy Ace Landfarm, LLLP
P.O. Box 130
Eunice, NM 88231

Permit # NM 01-0041
W1/2SW1/4 S22T20SR34E

Contacts:

Danny Berry
(575) 393-6964 - Home
(575) 369-5266 - Cell

"As a condition of acceptance for disposal, I hereby certify that this waste is an exempt waste as defined by the Environmental Protection Agency (EPA). The waste are: generated from oil and gas exploration and production operations, exempt from Resource Conservation and Recovery Act (RCRA) Subtitle C Regulations: and not mixed with non-exempt waste."

Facility Representative: _____ Date: _____

White - Original

Canary - Invoice

Pink - Trucker

Lazy Ace Landfarm

Pink - Trucker

Manifest #

Lazy Ace Landfarm 1-24-20**Lease Operator Information:**

Name: Plains Pipeline LLC - LP
Address: 10000 E. 1st St. Suite 550 E
Phone #: Muskegon TX 75705

Originating Location of waste material:

Lease Name: Former Anderson Ranch
Sec. _____ T _____ R _____

Transporter Information:

Name: 2015 T.K.
Address: P.O. Box 873 Hobbs NM 88241
Phone #: 505-631-0357
Driver Signature: [Signature]
Date: 1-24-20

Non-Hazardous Hydro-Carbons:Total Yards: 12

Waste material placed in cell number: _____

Lazy Ace Landfarm, LLLP
P.O. Box 130
Eunice, NM 88231

Permit # NM 01-0041
W1/2SW1/4 S22T20SR34E

Contacts:

Danny Berry
(575) 393-6964 - Home
(575) 369-5266 - Cell

"As a condition of acceptance for disposal, I hereby certify that this waste is an exempt waste as defined by the Environmental Protection Agency (EPA). The waste are: generated from oil and gas exploration and production operations, exempt from Resource Conservation and Recovery Act (RCRA) Subtitle C Regulations: and not mixed with non-exempt waste."

Facility Representative: _____ Date: _____

White - Original

Canary - Invoice

Pink - Trucker

Lazy Ace Landfarm

Lease Operator Information:Name: PlacerAddress: 2000 3rd St. NE, Albuquerque, NM 87106Phone #: 505-261-1111

Originating Location of waste material:

Lease Name: PlacerSec. T R **Transporter Information:**Name: PlacerAddress: 2000 3rd St. NE, Albuquerque, NM 87106Phone #: 505-261-1111Driver Signature: PlacerDate: 7-27-2020**Non-Hazardous Hydro-Carbons:**Total Yards: 12Waste material placed in cell number: 9-1

Lazy Ace Landfarm, LLLP
P.O. Box 130
Eunice, NM 88231

Permit # NM 01-0041
W1/2SW1/4 S22T20SR34E

Contacts:

Danny Berry
(575) 393-6964 - Home
(575) 369-5266 - Cell

"As a condition of acceptance for disposal, I hereby certify that this waste is an exempt waste as defined by the Environmental Protection Agency (EPA). The waste are: generated from oil and gas exploration and production operations, exempt from Resource Conservation and Recovery Act (RCRA) Subtitle C Regulations: and not mixed with non-exempt waste."

Facility Representative: Date:

White - Original

Canary - Invoice

Pink - Trucker

Manifest #

Lazy Ace Landfarm

Lease Operator Information:Name: Plaza & Polina L.P.Address: 10000 S. 1st St.Phone #: 714-970-7970

Originating Location of waste material:

Lease Name: Plaza & Polina L.P.

Sec. _____ T _____ R _____

Transporter Information:Name: Plaza & Polina L.P.Address: 10000 S. 1st St.Phone #: 714-970-7970Driver Signature: [Signature]Date: 6/26/2020**Non-Hazardous Hydro-Carbons:**Total Yards: 17

Waste material placed in cell number: _____

Lazy Ace Landfarm, LLLP
P.O. Box 130
Eunice, NM 88231

Permit # NM 01-0041
W1/2SW1/4 S22T20SR34E

Contacts:

Danny Berry
(575) 393-6964 - Home
(575) 369-5266 - Cell

"As a condition of acceptance for disposal, I hereby certify that this waste is an exempt waste as defined by the Environmental Protection Agency (EPA). The waste are: generated from oil and gas exploration and production operations, exempt from Resource Conservation and Recovery Act (RCRA) Subtitle C Regulations: and not mixed with non-exempt waste."

Facility Representative: _____ Date: _____

White - Original

Canary - Invoice

Pink - Trucker

Lease Operator Information:

Name: Philip J. Smith
Address: 1120 S. 1st St.
Phone #: 100-22-1879

Originating Location of waste material:

Lease Name: James Anderson Zumbado
Sec. _____ T _____ R _____

Transporter Information:

Name: _____
Address: _____
Phone #: _____
Driver Signature: _____
Date: _____

1-Hazardous Hydro-Carbons:

Waste material placed in cell number: _____ Total Yards: 7

Total Yards: 7

y Ace Landfarm, LLLP
Box 130
ice, NM 88231

Permit # NM 01-0041
W1/2SW1/4 S22T20SR34E

11 facts:

ny Berry
393-6964 - Home
369-5266 - Cell

lition of acceptance for disposal, I hereby certify that this waste is an exempt waste as defined by the
ntal Protection Agency (EPA). The waste are: generated from oil and gas exploration and production
exempt from Resource Conservation and Recovery Act (RCRA) Subtitle C Regulations; and not
non-exempt waste."

Representative: _____ Date: _____
 White - Original Canary - Invoice **Pink - Trucker**

Manifest #

Lazy Ace Landfarm**Lease Operator Information:**

Name: Tommy P. Kelly, C.K.
Address: 10000 E. 1st St. Suite 100
Phone #: 505-241-7475

Originating Location of waste material:

Lease Name: Former Anderson Ranch
Sec. _____ T _____ R _____

Transporter Information:

Name: Tommy P. Kelly, C.K.
Address: 10000 E. 1st St. Suite 100
Phone #: 505-241-7475
Driver Signature: [Signature]
Date: 6/26/20

Non-Hazardous Hydro-Carbons:Total Yards: 12

Waste material placed in cell number: _____

Lazy Ace Landfarm, LLLP
P.O. Box 130
Eunice, NM 88231

Permit # NM 01-0041
W1/2SW1/4 S22T20SR34E

Contacts:

Danny Berry
(575) 393-6964 - Home
(575) 369-5266 - Cell

"As a condition of acceptance for disposal, I hereby certify that this waste is an exempt waste as defined by the Environmental Protection Agency (EPA). The waste are: generated from oil and gas exploration and production operations, exempt from Resource Conservation and Recovery Act (RCRA) Subtitle C Regulations: and not mixed with non-exempt waste."

Facility Representative: _____ Date: _____

White - Original

Canary - Invoice

Pink - Trucker

Manifest #

Lazy Ace Landfarm**Lease Operator Information:**Name: Robb H. H. P. Co. LLCAddress: 10000 S. 10th St. Suite 200Phone #: 797-797-7975

Originating Location of waste material:

Lease Name: Upper Anderson Ranch

Sec. _____ T. _____ R. _____

Transporter Information:Name: Robb H. H. P. Co. LLC

Address: _____

Phone #: _____

Driver Signature: [Signature]Date: 1-24-20**Non-Hazardous Hydro-Carbons:**Total Yards: 12Waste material placed in cell number: 0-9Lazy Ace Landfarm, LLLP
P.O. Box 130
Eunice, NM 88231Permit # NM 01-0041
W1/2SW1/4 S22T20SR34E**Contacts:**Danny Berry
(575) 393-6964 - Home
(575) 369-5266 - Cell

"As a condition of acceptance for disposal, I hereby certify that this waste is an exempt waste as defined by the Environmental Protection Agency (EPA). The waste are: generated from oil and gas exploration and production operations, exempt from Resource Conservation and Recovery Act (RCRA) Subtitle C Regulations; and not mixed with non-exempt waste."

Facility Representative: _____ Date: _____

White - Original

Canary - Invoice

Pink - Trucker

Lazy Ace Landfarm

Pink - Trucker

Lazy Ace Landfarm

Name: _____
Address: _____
Phone #: _____

Lease Name: Palmer Anderson Ranch
 Sec. _____ T _____ R _____

Name: 2012-10-10
Address: 101 101 101 101 101 101
Phone #: 101 101 101 101
Driver Signature: [Signature]
Date: 10-10-10

Total Yards: 12

Waste material placed in cell number: _____

Permit # NM 01-0041
W1/2SW1/4 S22T20SR34E

Danny Berry
(575) 393-6964 - Home
(575) 369-5266 - Cell

"As a condition of acceptance for disposal, I hereby certify that this waste is an exempt waste as defined by the Environmental Protection Agency (EPA). The waste are: generated from oil and gas exploration and production operations, exempt from Resource Conservation and Recovery Act (RCRA) Subtitle C Regulations; and not mixed with non-exempt waste."

Facility Representative: _____ Date: _____
 White - Original Canary - Invoice **Pink - Trucker**

Manifest #

Lazy Ace Landfarm**Lease Operator Information:**Name: James H. Berry, Jr.Address: 1111 S. 1st St.Phone #: 505-271-1111

Originating Location of waste material:

Lease Name: James H. Berry, Jr.

Sec. _____ T _____ R _____

Transporter Information:Name: James H. Berry, Jr.Address: 1111 S. 1st St.Phone #: 505-271-1111Driver Signature: James H. Berry, Jr.Date: 6/26/2020**Non-Hazardous Hydro-Carbons:**

Total Yards: _____

Waste material placed in cell number: 1111

Lazy Ace Landfarm, LLLP
P.O. Box 130
Eunice, NM 88231

Permit # NM 01-0041
W1/2SW1/4 S22T20SR34E

Contacts:

Danny Berry
(575) 393-6964 - Home
(575) 369-5266 - Cell

"As a condition of acceptance for disposal, I hereby certify that this waste is an exempt waste as defined by the Environmental Protection Agency (EPA). The waste are: generated from oil and gas exploration and production operations, exempt from Resource Conservation and Recovery Act (RCRA) Subtitle C Regulations; and not mixed with non-exempt waste."

Facility Representative: _____ Date: _____

White - Original

Canary - Invoice

Pink - Trucker

Lazy Ace Landfarm

Name: _____
Address: _____
Phone #: _____

Lease Name: _____
Sec. _____ T _____ R _____

Name: _____
Address: _____
Phone #: _____
Driver Signature: _____
Date: _____

Total Yards: 120

Waste material placed in cell number: _____

Permit # NM 01-0041
W1/2SW1/4 S22T20SR34E

Danny Berry
(575) 393-6964 - Home
(575) 369-5266 - Cell

"As a condition of acceptance for disposal, I hereby certify that this waste is an exempt waste as defined by the Environmental Protection Agency (EPA). The waste are: generated from oil and gas exploration and production operations, exempt from Resource Conservation and Recovery Act (RCRA) Subtitle C Regulations: and not mixed with non-exempt waste."

Facility Representative: _____ Date: _____

Pink - Trucker

Manifest #

Lazy Ace Landfarm

Lease Operator Information:

Name: Yodelwe Plains L.P.
Address: 3 Davis Drive Suite 330-E
Phone #: MILANO TX 79703

Originating Location of waste material:

Lease Name: Former Aubrey Ranch
Sec. _____ T _____ R _____

Transporter Information:

Name: Solis, Tera
Address: P.O. Box 673 Hobbs NM
Phone #: 505-631-2967
Driver Signature: Tera Solis
Date: 1-24-20

Non-Hazardous Hydro-Carbons:Total Yards: 2

Waste material placed in cell number: _____

Lazy Ace Landfarm, LLLP
P.O. Box 130
Eunice, NM 88231

Permit # NM 01-0041
W1/2SW1/4 S22T20SR34E

Contacts:

Danny Berry
(575) 393-6964 - Home
(575) 369-5266 - Cell

"As a condition of acceptance for disposal, I hereby certify that this waste is an exempt waste as defined by the Environmental Protection Agency (EPA). The waste are: generated from oil and gas exploration and production operations, exempt from Resource Conservation and Recovery Act (RCRA) Subtitle C Regulations: and not mixed with non-exempt waste."

Facility Representative: _____ Date: _____

White - Original

Canary - Invoice

Pink - Trucker

Manifest #

Lazy Ace Landfarm**Lease Operator Information:**Name: PLANTER, J. J.Address: 20000 N. 10th St. Suite 100Phone #: 480-741-1400

Originating Location of waste material:

Lease Name: 10000 N. 10th St. Suite 100Sec. T R **Transporter Information:**Name: J. J. PlanterAddress: 20000 N. 10th St. Suite 100Phone #: 480-741-1400Driver Signature: J. J. PlanterDate: 6-26-2020**Non-Hazardous Hydro-Carbons:**Total Yards: 12Waste material placed in cell number: A-9

Lazy Ace Landfarm, LLLP
P.O. Box 130
Eunice, NM 88231

Permit # NM 01-0041
W1/2SW1/4 S22T20SR34E

Contacts:

Danny Berry
(575) 393-6964 - Home
(575) 369-5266 - Cell

"As a condition of acceptance for disposal, I hereby certify that this waste is an exempt waste as defined by the Environmental Protection Agency (EPA). The waste are: generated from oil and gas exploration and production operations, exempt from Resource Conservation and Recovery Act (RCRA) Subtitle C Regulations: and not mixed with non-exempt waste."

Facility Representative: _____ Date: _____

White - Original

Canary - Invoice

Pink - Trucker

Manifest #

Lazy Ace Landfarm

Lease Operator Information:

Name: Flora P. Blum L.P.
Address: 400 N. 1st St. Suite 100
Phone #: Midland, TX 79701

Originating Location of waste material:

Lease Name: Turner Anderson Ranch
Sec. _____ T _____ R _____

Transporter Information:

Name: 44710 Trucking
Address: _____
Phone #: _____
Driver Signature: [Signature]
Date: 124/20

Non-Hazardous Hydro-Carbons:# of Yards: 12Waste material placed in cell number: A-9

Lazy Ace Landfarm, L.L.C.
P.O. Box 130
Eunice, NM 88231

Permit # NM 01-0041
W1/2SW1/4 S22T20SR34E

Contacts:

Danny Berry
(575) 393-6964 - Home
(575) 369-5266 - Cell

"As a condition of acceptance for disposal, I hereby certify that this waste is an exempt waste as defined by the Environmental Protection Agency (EPA). The waste are: generated from oil and gas exploration and production operations, exempt from Resource Conservation and Recovery Act (RCRA) Subtitle C Regulations: and not mixed with non-exempt waste."

Facility Representative: _____ Date: _____
White - Original Canary - Invoice Pink - Trucker

Manifest #

Lazy Ace Landfarm

Lease Operator Information:

Name: Miss Kiphae L.P.
Address: 1214 S. Havana St.
Phone #: Midland TX 79705

Originating Location of waste material:

Lease Name: Leslie Anderson Ranch
Sec. _____ T _____ R _____

Transporter Information:

Name: Gregory L. Lanning
Address: 1214 S. Havana St.
Phone #: 325-418-5225
Driver Signature: Gregory L. Lanning
Date: 5-24-2020

Non-Hazardous Hydro-Carbons:

Waste material placed in cell number: A 9 Total Yards: 12

Lazy Ace Landfarm, LLLP
P.O. Box 130
Eunice, NM 88231

Permit # NM 01-0041
W1/2SW1/4 S22T20SR34E

Contacts:

Danny Berry
(575) 393-6964 - Home
(575) 369-5266 - Cell

"As a condition of acceptance for disposal, I hereby certify that this waste is an exempt waste as defined by the Environmental Protection Agency (EPA). The waste are: generated from oil and gas exploration and production operations, exempt from Resource Conservation and Recovery Act (RCRA) Subtitle C Regulations: and not mixed with non-exempt waste."

Facility Representative: _____ Date: _____

White - Original

Canary - Invoice

Pink - Trucker

Manifest #

Lazy Ace Landfarm

Lease Operator Information:

Name: Thompson, L. & Co. Inc.
Address: 10000 N. 1st St. Suite 100
Phone #: Midland TX 79705

Originating Location of waste material:

Lease Name: Fanner Anderson Ranch
Sec. _____ T _____ R _____

Transporter Information:

Name: ATT
Address: 220 E. Water Ave.
Phone #: (575) 704 1429
Driver Signature: [Signature]
Date: 1-24-20

Non-Hazardous Hydro-Carbons:Total Yards: 12.1Waste material placed in cell number: A9

Lazy Ace Landfarm, LLLP
P.O. Box 130
Eunice, NM 88231

Permit # NM 01-0041
W1/2SW1/4 S22T20SR34E

Contacts:

Danny Berry
(575) 393-6964 - Home
(575) 369-5266 - Cell

"As a condition of acceptance for disposal, I hereby certify that this waste is an exempt waste as defined by the Environmental Protection Agency (EPA). The waste are: generated from oil and gas exploration and production operations, exempt from Resource Conservation and Recovery Act (RCRA) Subtitle C Regulations; and not mixed with non-exempt waste."

Facility Representative: _____ Date: _____

White - Original

Canary - Invoice

Pink - Trucker

Manifest #

Lazy Ace Landfarm

Lease Operator Information:

Name: Plano, TX 75075
Address: 11111 Plano, TX 75075
Phone #: 972-777-1111

Originating Location of waste material:

Lease Name: Plano, TX 75075
Sec. _____ T _____ R _____

Transporter Information:

Name: Plano, TX 75075
Address: 11111 Plano, TX 75075
Phone #: _____
Driver Signature: [Signature]
Date: 7-24-20

Non-Hazardous Hydro-Carbons:Total Yards: 12Waste material placed in cell number: A-9

Lazy Ace Landfarm, LLLP
P.O. Box 130
Eunice, NM 88231

Permit # NM 01-0041
W1/2SW1/4 S22T20SR34E

Contacts:

Danny Berry
(575) 393-6964 - Home
(575) 369-5266 - Cell

"As a condition of acceptance for disposal, I hereby certify that this waste is an exempt waste as defined by the Environmental Protection Agency (EPA). The waste are: generated from oil and gas exploration and production operations, exempt from Resource Conservation and Recovery Act (RCRA) Subtitle C Regulations; and not mixed with non-exempt waste."

Facility Representative: _____ Date: _____

White - Original

Canary - Invoice

Pink - Trucker

Manifest #

Lazy Ace Landfarm

Lease Operator Information:

Name: Thomas K. Kephart, Jr.
Address: 11101 North Drive Suite 300 E
Phone #: Midland, TX 79705

Originating Location of waste material:

Lease Name: Lease Anderson Ranch
Sec. _____ T _____ R _____

Transporter Information:

Name: Stuyler Trucking
Address: 104 S. Hannah Rd
Phone #: 575-1108-2230
Driver Signature: [Signature]
Date: 6-24-2020

Non-Hazardous Hydro-Carbons:

Waste material placed in cell number: A-9 Total Yards: 12

Lazy Ace Landfarm, LLLP
P.O. Box 130
Eunice, NM 88231

Permit # NM 01-0041
W1/2SW1/4 S22T20SR34E

Contacts:

Danny Berry
(575) 393-6964 - Home
(575) 369-5266 - Cell

"As a condition of acceptance for disposal, I hereby certify that this waste is an exempt waste as defined by the Environmental Protection Agency (EPA). The waste are: generated from oil and gas exploration and production operations, exempt from Resource Conservation and Recovery Act (RCRA) Subtitle C Regulations; and not mixed with non-exempt waste."

Facility Representative: _____ Date: _____

White - Original

Canary - Invoice

Pink - Trucker

Lazy Ace Landfarm

Pink - Trucker

Lazy Ace Landfarm 1-24-20**Lease Operator Information:**

Name: Plains Pipe Line - LP
Address: 1500 Santa Fe, Suite 550-E
Phone #: 797-79705

Originating Location of waste material:

Lease Name: Former Anderson Ranch
Sec. _____ T _____ R _____

Transporter Information:

Name: S/S TCA
Address: P.O. Box 823 Hux, NM 88240
Phone #: 505-631-2967
Driver Signature: [Signature]
Date: _____

Non-Hazardous Hydro-Carbons:Total Yards: 12

Waste material placed in cell number: _____

Lazy Ace Landfarm, LLLP
P.O. Box 130
Eunice, NM 88231

Permit # NM 01-0041
W1/2SW1/4 S22T20SR34E

Contacts:

Danny Berry
(575) 393-6964 - Home
(575) 369-5266 - Cell

"As a condition of acceptance for disposal, I hereby certify that this waste is an exempt waste as defined by the Environmental Protection Agency (EPA). The waste are: generated from oil and gas exploration and production operations, exempt from Resource Conservation and Recovery Act (RCRA) Subtitle C Regulations: and not mixed with non-exempt waste."

Facility Representative: _____ Date: _____

White - Original

Canary - Invoice

Pink - Trucker

Lazy Ace Landfarm

Lease Operator Information:

Name: _____
Address: _____
Phone #: _____

Originating Location of waste material:

Lease Name: _____
Sec. _____ T _____ R _____

Transporter Information:

Name: _____
Address: _____
Phone #: _____
Driver Signature: _____
Date: _____

Non-Hazardous Hydro-Carbons:

Total Yards: _____

Waste material placed in cell number: _____

Lazy Ace Landfarm, LLLP
P.O. Box 130
Eunice, NM 88231

Permit # NM 01-0041
W1/2SW1/4 S22T20SR34E

Contacts:

Danny Berry
(575) 393-6964 - Home
(575) 369-5266 - Cell

"As a condition of acceptance for disposal, I hereby certify that this waste is an exempt waste as defined by the Environmental Protection Agency (EPA). The waste are: generated from oil and gas exploration and production operations, exempt from Resource Conservation and Recovery Act (RCRA) Subtitle C Regulations: and not mixed with non-exempt waste."

Facility Representative: _____ Date: _____

White - Original

Canary - Invoice

Pink - Trucker

Manifest #

Lazy Ace Landfarm**Lease Operator Information:**

Name: Pioneer Energy, L.P.
Address: 70 Donnell Drive, Suite 850 E
Phone #: 817-444-1111

Originating Location of waste material:

Lease Name: Donnell Energy, LLC
Sec. _____ T _____ R _____

Transporter Information:

Name: Waste Management
Address: 11111 W. 11th St, Suite 100
Phone #: 505-444-1111
Driver Signature: [Signature]
Date: 7-17-2020

Non-Hazardous Hydro-Carbons:

Waste material placed in cell number: 4-7 Total Yards: 10

Lazy Ace Landfarm, LLLP
P.O. Box 130
Eunice, NM 88231

Permit # NM 01-0041
W1/2SW1/4 S22T20SR34E

Contacts:

Danny Berry
(575) 393-6964 - Home
(575) 369-5266 - Cell

As a condition of acceptance for disposal, I hereby certify that this waste is an exempt waste as defined by the Environmental Protection Agency (EPA). The waste are: generated from oil and gas exploration and production operations, exempt from Resource Conservation and Recovery Act (RCRA) Subtitle C Regulations: and not mixed with non-exempt waste."

City Representative: _____ Date: _____

White - Original

Canary - Invoice

Pink - Trucker

Manifest #

Lazy Ace Landfarm**Lease Operator Information:**

Name: Holm P. Co. LP.
Address: 10000 N. 4th St. Suite 550-E
Phone #: 214.797.0505

Originating Location of waste material:

Lease Name: Exxon Anderson Ranch
Sec. 14 T 10N R 10E

Transporter Information:

Name: SKT Inc
Address: P.O. Box 8773 Albuquerque NM 87121
Phone #: 505-631-2967
Driver Signature: [Signature]
Date: 7-15-19

Non-Hazardous Hydro-Carbons:Total Yards: 12

Waste material placed in cell number: _____

Lazy Ace Landfarm, LLLP
P.O. Box 130
Eunice, NM 88231

Permit # NM 01-0041
W1/2SW1/4 S22T20SR34E

Contacts:

Danny Berry
(575) 393-6964 - Home
(575) 369-5266 - Cell

"As a condition of acceptance for disposal, I hereby certify that this waste is an exempt waste as defined by the Environmental Protection Agency (EPA). The waste are: generated from oil and gas exploration and production operations, exempt from Resource Conservation and Recovery Act (RCRA) Subtitle C Regulations: and not mixed with non-exempt waste."

Facility Representative: _____ Date: _____

White - Original

Canary - Invoice

Pink - Trucker

Manifest #

Lazy Ace Landfarm

Lease Operator Information:

Name: _____

Address: _____

Phone #: _____

Originating Location of waste material:

Lease Name: _____

Sec. _____ T _____ R _____

Transporter Information:

Name: _____

Address: _____

Phone #: _____

Driver Signature: _____

Date: _____

Non-Hazardous Hydro-Carbons:

Total Yards: _____

Waste material placed in cell number: _____

Lazy Ace Landfarm, LLLP
P.O. Box 130
Eunice, NM 88231

Permit # NM 01-0041
W1/2SW1/4 S22T20SR34E

Contacts:

Danny Berry
(575) 393-6964 - Home
(575) 369-5266 - Cell

"As a condition of acceptance for disposal, I hereby certify that this waste is an exempt waste as defined by the Environmental Protection Agency (EPA). The waste are: generated from oil and gas exploration and production operations, exempt from Resource Conservation and Recovery Act (RCRA) Subtitle C Regulations; and not mixed with non-exempt waste."

Facility Representative: _____ Date: _____

White - Original

Canary - Invoice

Pink - Trucker

Manifest #

Lazy Ace Landfarm**Lease Operator Information:**

Name: Phonix Pipeline Inc
Address: 12000 N. 1st St. Suite 100
Phone #: 214-414-7000

Originating Location of waste material:

Lease Name: _____
Sec. _____ T _____ R _____

Transporter Information:

Name: Waste Trucking
Address: 321 N. 1st St. Suite 100
Phone #: 214-414-7000
Driver Signature: [Signature]
Date: 6/26/2020

Non-Hazardous Hydro-Carbons:

Waste material placed in cell number: A7 Total Yards: 12

Lazy Ace Landfarm, LLLP
P.O. Box 130
Eunice, NM 88231

Permit # NM 01-0041
W1/2SW1/4 S22T20SR34E

Contacts:

Danny Berry
(575) 393-6964 - Home
(575) 369-5266 - Cell

As a condition of acceptance for disposal, I hereby certify that this waste is an exempt waste as defined by the Environmental Protection Agency (EPA). The waste are: generated from oil and gas exploration and production operations, exempt from Resource Conservation and Recovery Act (RCRA) Subtitle C Regulations; and not mixed with non-exempt waste."

Facility Representative: _____ Date: _____
White - Original Canary - Invoice **Pink - Trucker**

Manifest #

Lazy Ace Landfarm**Lease Operator Information:**

Name: Paula P. Lee
Address: 10 Bolder Drive Suite 850-E
Phone #: M. 312-777-05

Originating Location of waste material:

Lease Name: Permian Anderson Ranch
Sec. _____ T _____ R _____

Transporter Information:

Name: E. M. Trumpp
Address: 508 N. 16th St. Hobbs NM 88240
Phone #: 505 388 9216
Driver Signature: Mugdal S
Date: 2-14-20

Non-Hazardous Hydro-Carbons:Total Yards: 12 YdWaste material placed in cell number: Confidential - Material

Lazy Ace Landfarm, LLLP
P.O. Box 130
Eunice, NM 88231

Permit # NM 01-0041
W1/2SW1/4 S22T20SR34E

Contacts:

Danny Berry
(575) 393-6964 - Home
(575) 369-5266 - Cell

"As a condition of acceptance for disposal, I hereby certify that this waste is an exempt waste as defined by the Environmental Protection Agency (EPA). The waste are: generated from oil and gas exploration and production operations, exempt from Resource Conservation and Recovery Act (RCRA) Subtitle C Regulations; and not mixed with non-exempt waste."

Facility Representative: _____ Date: _____

White - Original

Canary - Invoice

Pink - Trucker

Manifest #

Lazy Ace Landfarm**Lease Operator Information:**

Name: _____
Address: _____
Phone #: _____

Originating Location of waste material:

Lease Name: _____
Sec. _____ T _____ R _____

Transporter Information:

Name: _____
Address: _____
Phone #: _____
Driver Signature: _____
Date: _____

Non-Hazardous Hydro-Carbons:

Total Yards: _____

Waste material placed in cell number: _____

Lazy Ace Landfarm, LLLP
P.O. Box 130
Eunice, NM 88231

Permit # NM 01-0041
W1/2SW1/4 S22T20SR34E

Contacts:

Danny Berry
(575) 393-6964 - Home
(575) 369-5266 - Cell

"As a condition of acceptance for disposal, I hereby certify that this waste is an exempt waste as defined by the Environmental Protection Agency (EPA). The waste are: generated from oil and gas exploration and production operations, exempt from Resource Conservation and Recovery Act (RCRA) Subtitle C Regulations; and not mixed with non-exempt waste."

Facility Representative: _____ Date: _____

White - Original

Canary - Invoice

Pink - Trucker

Manifest #

Lazy Ace Landfarm**Lease Operator Information:**

Name: Platte Landfarm LLC
Address: 1000 E. 350th St
Phone #: 781-302-0300

Originating Location of waste material:

Lease Name: James Anderson Ranch
Sec. _____ T _____ R _____

Transporter Information:

Name: Joe Berry Trucking
Address: 102 Berry Hill - NM 88240
Phone #: _____
Driver Signature: Joe A Berry
Date: 6-14-20

Non-Hazardous Hydro-Carbons:Total Yards: 12Waste material placed in cell number: A9

Lazy Ace Landfarm, LLLP
P.O. Box 130
Eunice, NM 88231

Permit # NM 01-0041
W1/2SW1/4 S22T20SR34E

Contacts:

Danny Berry
(575) 393-6964 - Home
(575) 369-5266 - Cell

"As a condition of acceptance for disposal, I hereby certify that this waste is an exempt waste as defined by the Environmental Protection Agency (EPA). The waste are: generated from oil and gas exploration and production operations, exempt from Resource Conservation and Recovery Act (RCRA) Subtitle C Regulations; and not mixed with non-exempt waste."

Facility Representative: _____ Date: _____

White - Original

Canary - Invoice

Pink - Trucker

Manifest #

Lazy Ace Landfarm**Lease Operator Information:**

Name: Philip J. Berry
Address: 1212 N. 1st St. Suite 100
Phone #: 505-241-7200

Originating Location of waste material:

Lease Name: Permian Basin Production
Sec. _____ T _____ R _____

Transporter Information:

Name: Waste Management
Address: 10000 W. 11th St.
Phone #: 505-241-7200
Driver Signature: [Signature]
Date: 6/26/2020

Non-Hazardous Hydro-Carbons:Total Yards: 12

Waste material placed in cell number: _____

Lazy Ace Landfarm, LLLP
P.O. Box 130
Eunice, NM 88231

Permit # NM 01-0041
W1/2SW1/4 S22T20SR34E

Contacts:

Danny Berry
(575) 393-6964 - Home
(575) 369-5266 - Cell

"As a condition of acceptance for disposal, I hereby certify that this waste is an exempt waste as defined by the Environmental Protection Agency (EPA). The waste are: generated from oil and gas exploration and production operations, exempt from Resource Conservation and Recovery Act (RCRA) Subtitle C Regulations: and not mixed with non-exempt waste."

Facility Representative: _____ Date: _____

White - Original

Canary - Invoice

Pink - Trucker

Manifest #

Lazy Ace Landfarm

Lease Operator Information:

Name: _____

Address: _____

Phone #: _____

Originating Location of waste material:

Lease Name: _____

Sec. _____ T _____ R _____

Transporter Information:

Name: _____

Address: _____

Phone #: _____

Driver Signature: _____

Date: _____

Non-Hazardous Hydro-Carbons:Total Yards: 12Waste material placed in cell number: 40

Lazy Ace Landfarm, LLLP
P.O. Box 130
Eunice, NM 88231

Permit # NM 01-0041
W1/2SW1/4 S22T20SR34E

Contacts:

Danny Berry
(575) 393-6964 - Home
(575) 369-5266 - Cell

"As a condition of acceptance for disposal, I hereby certify that this waste is an exempt waste as defined by the Environmental Protection Agency (EPA). The waste are: generated from oil and gas exploration and production operations, exempt from Resource Conservation and Recovery Act (RCRA) Subtitle C Regulations: and not mixed with non-exempt waste."

Facility Representative: _____ Date: _____

White - Original

Canary - Invoice

Pink - Trucker

Manifest #

Lazy Ace Landfarm

Lease Operator Information:Name: Harold J. BerryAddress: 11111 N. 111th St. NEPhone #: 727-265-7265

Originating Location of waste material:

Lease Name: 11111 N. 111th St. NE

Sec. _____ T _____ R _____

Transporter Information:Name: Harold J. BerryAddress: 11111 N. 111th St. NEPhone #: 727-265-7265

Driver Signature: _____

Date: 6/26/2020**Non-Hazardous Hydro-Carbons:**Total Yards: 12Waste material placed in cell number: 42

Lazy Ace Landfarm, LLLP
P.O. Box 130
Eunice, NM 88231

Permit # NM 01-0041
W1/2SW1/4 S22T20SR34E

Contacts:

Danny Berry
(575) 393-6964 - Home
(575) 369-5266 - Cell

"As a condition of acceptance for disposal, I hereby certify that this waste is an exempt waste as defined by the Environmental Protection Agency (EPA). The waste are: generated from oil and gas exploration and production operations, exempt from Resource Conservation and Recovery Act (RCRA) Subtitle C Regulations: and not mixed with non-exempt waste."

Facility Representative: _____ Date: _____

White - Original

Canary - Invoice

Pink - Trucker

Manifest #

Lazy Ace Landfarm

Lease Operator Information:

Name: Thomas Ace Landfarm, L.P.
Address: 8000 N. 1st St. Suite 300
Phone #: Milledale TX 79705

Originating Location of waste material:

Lease Name: Team Anderson Ranch
Sec. _____ T _____ R _____

Transporter Information:

Name: Nortonia Trucking LLC
Address: 1015 E. Broadway Hobbs N.M.
Phone #: 575 363 9626 68240
Driver Signature: John Mayan
Date: 06/26/2020

Non-Hazardous Hydro-Carbons:

Total Yards: _____

Waste material placed in cell number: _____

Lazy Ace Landfarm, LLLP
P.O. Box 130
Eunice, NM 88231

Permit # NM 01-0041
W1/2SW1/4 S22T20SR34E

Contacts:

Danny Berry
(575) 393-6964 - Home
(575) 369-5266 - Cell

"As a condition of acceptance for disposal, I hereby certify that this waste is an exempt waste as defined by the Environmental Protection Agency (EPA). The waste are: generated from oil and gas exploration and production operations, exempt from Resource Conservation and Recovery Act (RCRA) Subtitle C Regulations: and not mixed with non-exempt waste."

Facility Representative: _____ Date: _____

White - Original

Canary - Invoice

Pink - Trucker

Manifest #

Lazy Ace Landfarm

Lease Operator Information:

Name: PLAINS PIPE L.P.
Address: 70 NORTH DINE DR
Phone #: 405 797 705

Originating Location of waste material:

Lease Name: ELIEM ADRIANSON PARK
Sec. _____ T _____ R _____

Transporter Information:

Name: KIRK L L
Address: 215 E. 1st St
Phone #: 405 852 644
Driver Signature: [Signature]
Date: 6-26-20

Non-Hazardous Hydro-Carbons:Total Yards: 12Waste material placed in cell number: A9

Lazy Ace Landfarm, LLLP
P.O. Box 130
Eunice, NM 88231

Permit # NM 01-0041
W1/2SW1/4 S22T20SR34E

Contacts:

Danny Berry
(575) 393-6964 - Home
(575) 369-5266 - Cell

"As a condition of acceptance for disposal, I hereby certify that this waste is an exempt waste as defined by the Environmental Protection Agency (EPA). The waste are: generated from oil and gas exploration and production operations, exempt from Resource Conservation and Recovery Act (RCRA) Subtitle C Regulations; and not mixed with non-exempt waste."

Facility Representative: _____ Date: _____

White - Original

Canary - Invoice

Pink - Trucker

Manifest #

Lazy Ace Landfarm**Lease Operator Information:**

Name: _____

Address: _____

Phone #: _____

Originating Location of waste material:

Lease Name: _____

Sec. _____ T. _____ R. _____

Transporter Information:

Name: _____

Address: _____

Phone #: _____

Driver Signature: _____

Date: _____

Non-Hazardous Hydro-Carbons:

Total Yards: _____

Waste material placed in cell number: _____

Lazy Ace Landfarm, LLLP
P.O. Box 130
Eunice, NM 88231

Permit # NM 01-0041
W1/2SW1/4 S22T20SR34E

Contacts:

Danny Berry
(575) 393-6964 - Home
(575) 369-5266 - Cell

"As a condition of acceptance for disposal, I hereby certify that this waste is an exempt waste as defined by the Environmental Protection Agency (EPA). The waste are: generated from oil and gas exploration and production operations, exempt from Resource Conservation and Recovery Act (RCRA) Subtitle C Regulations; and not mixed with non-exempt waste."

Facility Representative: _____ Date: _____

White - Original

Canary - Invoice

Pink - Trucker

1412
verdone
Lazy Ace Landfarm**Lease Operator Information:**

Name: 1412 verdone
Address: 11 1/2 mi E of
Phone #: 714 714 7143

Originating Location of waste material:

Lease Name: 1412 verdone
Sec. _____ T _____ R _____

Transporter Information:

Name: 1412 verdone
Address: 11 1/2 mi E of
Phone #: 714 714 7143
Driver Signature: 1412 verdone
Date: 6/26/2020

Non-Hazardous Hydro-Carbons:

Waste material placed in cell number: 11 7 Total Yards: 1412

Lazy Ace Landfarm, LLLP
P.O. Box 130
Eunice, NM 88231

Permit # NM 01-0041
W1/2SW1/4 S22T20SR34E

Contacts:

Danny Berry
(575) 393-6964 - Home
(575) 369-5266 - Cell

"As a condition of acceptance for disposal, I hereby certify that this waste is an exempt waste as defined by the Environmental Protection Agency (EPA). The waste are: generated from oil and gas exploration and production operations, exempt from Resource Conservation and Recovery Act (RCRA) Subtitle C Regulations: and not mixed with non-exempt waste."

Facility Representative: _____ Date: _____

White - Original

Canary - Invoice

Pink - Trucker

Manifest #

Lazy Ace Landfarm

Lease Operator Information:Name: Philly P. Pine, L.P.Address: 10000 S. 2nd St., Suite 200Phone #: 702-797-7979

Originating Location of waste material:

Lease Name: Lochner Anderson Ranch

Sec. _____ T _____ R _____

Transporter Information:Name: Projet & Recycling Services LLC

Address: _____

Phone #: _____

Driver Signature: [Signature]Date: 2-3-20**Non-Hazardous Hydro-Carbons:**Total Yards: 12Waste material placed in cell number: A-9

Lazy Ace Landfarm, LLLP
P.O. Box 130
Eunice, NM 88231

Permit # NM 01-0041
W1/2SW1/4 S22T20SR34E

Contacts:

Danny Berry
(575) 393-6964 - Home
(575) 369-5266 - Cell

"As a condition of acceptance for disposal, I hereby certify that this waste is an exempt waste as defined by the Environmental Protection Agency (EPA). The waste are: generated from oil and gas exploration and production operations, exempt from Resource Conservation and Recovery Act (RCRA) Subtitle C Regulations: and not mixed with non-exempt waste."

Facility Representative: _____ Date: _____

White - Original

Canary - Invoice

Pink - Trucker

Manifest #

Lazy Ace Landfarm

Lease Operator Information:

Name: _____
Address: _____
Phone #: _____

Originating Location of waste material:

Lease Name: _____
Sec. _____ T _____ R _____

Transporter Information:

Name: _____
Address: _____
Phone #: _____
Driver Signature: _____
Date: _____

Non-Hazardous Hydro-Carbons:Total Yards: 10

Waste material placed in cell number: _____

Lazy Ace Landfarm, LLLP
P.O. Box 130
Eunice, NM 88231

Permit # NM 01-0041
W1/2SW1/4 S22T20SR34E

Contacts:

Danny Berry
(575) 393-6964 - Home
(575) 369-5266 - Cell

"As a condition of acceptance for disposal, I hereby certify that this waste is an exempt waste as defined by the Environmental Protection Agency (EPA). The waste are: generated from oil and gas exploration and production operations, exempt from Resource Conservation and Recovery Act (RCRA) Subtitle C Regulations; and not mixed with non-exempt waste."

Facility Representative: _____ Date: _____

White - Original

Canary - Invoice

Pink - Trucker

Manifest #

Lazy Ace Landfarm

Lease Operator Information:

Name: Elmer P. Miller LP
Address: 10000 N. 3rd St. Suite 100
Phone #: _____

Originating Location of waste material:

Lease Name: _____
Sec. _____ T _____ R _____

Transporter Information:

Name: Elmer P. Miller LP
Address: 10000 N. 3rd St. Suite 100
Phone #: 505-288-9916
Driver Signature: [Signature]
Date: 6-25-20

Non-Hazardous Hydro-Carbons:Total Yards: 12Waste material placed in cell number: A-9

Lazy Ace Landfarm, LLLP
P.O. Box 130
Eunice, NM 88231

Permit # NM 01-0041
W1/2SW1/4 S22T20SR34E

Contacts:

Danny Berry
(575) 393-6964 - Home
(575) 369-5266 - Cell

"As a condition of acceptance for disposal, I hereby certify that this waste is an exempt waste as defined by the Environmental Protection Agency (EPA). The waste are: generated from oil and gas exploration and production operations, exempt from Resource Conservation and Recovery Act (RCRA) Subtitle C Regulations: and not mixed with non-exempt waste."

Facility Representative: _____ Date: _____

White - Original

Canary - Invoice

Pink - Trucker

Manifest #

Lazy Ace Landfarm

Lease Operator Information:Name: Plains Pipeline CorpAddress: 12000 Drive State 3009Phone #: 817-244-7420

Originating Location of waste material:

Lease Name: Edna Anderson Ranch

Sec. _____ T _____ R _____

Transporter Information:Name: Bohannon Trucking LLCAddress: 1015 E Broadway Holder N.M. 88001Phone #: 575-233-7600

Driver Signature: _____

Date: 02/02/20Truck # 1**Non-Hazardous Hydro-Carbons:**Total Yards: 12

Waste material placed in cell number: _____

Lazy Ace Landfarm, LLLP
P.O. Box 130
Eunice, NM 88231Permit # NM 01-0041
W1/2SW1/4 S22T20SR34E**Contacts:**Danny Berry
(575) 393-6964 - Home
(575) 369-5266 - Cell

"As a condition of acceptance for disposal, I hereby certify that this waste is an exempt waste as defined by the Environmental Protection Agency (EPA). The waste are: generated from oil and gas exploration and production operations, exempt from Resource Conservation and Recovery Act (RCRA) Subtitle C Regulations: and not mixed with non-exempt waste."

Facility Representative: _____ Date: _____

White - Original

Canary - Invoice

Pink - Trucker

Manifest #

Lazy Ace Landfarm

Lease Operator Information:

Name: 12345678901234567890
Address: 12345678901234567890
Phone #: 12345678901234567890

Originating Location of waste material:

Lease Name: 12345678901234567890
Sec. 1 T 1 R 1

Transporter Information:

Name: 12345678901234567890
Address: 12345678901234567890
Phone #: 12345678901234567890
Driver Signature: 12345678901234567890
Date: 02/07/20

Non-Hazardous Hydro-Carbons:Total Yards: 12Waste material placed in cell number: 12345678901234567890

Lazy Ace Landfarm, LLLP
P.O. Box 130
Eunice, NM 88231

Permit # NM 01-0041
W1/2SW1/4 S22T20SR34E

Contacts:

Danny Berry
(575) 393-6964 - Home
(575) 369-5266 - Cell

"As a condition of acceptance for disposal, I hereby certify that this waste is an exempt waste as defined by the Environmental Protection Agency (EPA). The waste are: generated from oil and gas exploration and production operations, exempt from Resource Conservation and Recovery Act (RCRA) Subtitle C Regulations; and not mixed with non-exempt waste."

Facility Representative: 12345678901234567890 Date: 02/07/20

White - Original

Canary - Invoice

Pink - Trucker

Lazy Ace Landfarm

Name: _____
Address: _____
Phone #: _____

ing Location of waste material:
Lease Name: Team Anderson Ranch
Sec. _____ T _____ R _____

Name: Mentana Trucking LLC
Address: 1015 E. Broadway Reids N.M.
Phone #: 80240
Driver Signature: 10190 Mar 11
Date: 02/03/2020

Total Yards: _____

Waste material placed in cell number: _____

Permit # NM 01-0041
W1/2SW1/4 S22T20SR34E

Danny Berry
(575) 393-6964 - Home
(575) 369-5266 - Cell

"As a condition of acceptance for disposal, I hereby certify that this waste is an exempt waste as defined by the Environmental Protection Agency (EPA). The waste are: generated from oil and gas exploration and production operations, exempt from Resource Conservation and Recovery Act (RCRA) Subtitle C Regulations; and not mixed with non-exempt waste."

Facility Representative: _____ Date: _____

Pink - Trucker

Manifest #

Lazy Ace Landfarm

Lease Operator Information:

Name: DAVID MILLER L.P.
Address: 1501 N. 10TH ST. SUITE 201
Phone #: 409.777.7976

Originating Location of waste material:

Lease Name: LAZY ACE LANDFARM RANCH
Sec. _____ T _____ R _____

Transporter Information:

Name: LAZY ACE LANDFARM L.L.P.
Address: 326 S. 11TH ST. SUITE 201 N.M. 88231
Phone #: 4321.209.0100
Driver Signature: A. BERRY
Date: 6/26/2020

Non-Hazardous Hydro-Carbons:Total Yards: 12

Waste material placed in cell number: _____

Lazy Ace Landfarm, LLLP
P.O. Box 130
Eunice, NM 88231

Permit # NM 01-0041
W1/2SW1/4 S22T20SR34E

Contacts:

Danny Berry
(575) 393-6964 - Home
(575) 369-5266 - Cell

"As a condition of acceptance for disposal, I hereby certify that this waste is an exempt waste as defined by the Environmental Protection Agency (EPA). The waste are: generated from oil and gas exploration and production operations, exempt from Resource Conservation and Recovery Act (RCRA) Subtitle C Regulations; and not mixed with non-exempt waste."

Facility Representative: _____ Date: _____

White - Original

Canary - Invoice

Pink - Trucker

Lazy Ace Landfarm

Lease Operator Information:

Name: DAN BERRY
Address: 1011 N. 1st St. W. Eunice, NM 88231
Phone #: 505-393-6964

Originating Location of waste material:

Lease Name: LAZY ACE LANDFARM
Sec. 1 T. 1N R. 10E

Transporter Information:

Name: ELI SUTHERLAND
Address: 2273 N. 1st St. W. Eunice, NM 88231
Phone #: 505-393-6202
Driver Signature: [Signature]
Date: 6/26/20

Non-Hazardous Hydro-Carbons:Total Yards: 12

Waste material placed in cell number: _____

Lazy Ace Landfarm, LLLP
P.O. Box 130
Eunice, NM 88231

Permit # NM 01-0041
W1/2SW1/4 S22T20SR34E

Contacts:

Danny Berry
(575) 393-6964 - Home
(575) 369-5266 - Cell

"As a condition of acceptance for disposal, I hereby certify that this waste is an exempt waste as defined by the Environmental Protection Agency (EPA). The waste are: generated from oil and gas exploration and production operations, exempt from Resource Conservation and Recovery Act (RCRA) Subtitle C Regulations: and not mixed with non-exempt waste."

Facility Representative: _____ Date: _____

White - Original

Canary - Invoice

Pink - Trucker

Manifest #

Lazy Ace Landfarm

Lease Operator Information:Name: Plain Landfarm LLCAddress: 12050 S. 2nd St. Suite 500Phone #: M. 409.74.7070

Originating Location of waste material:

Lease Name: Exxon Anderson Road

Sec. _____ T _____ R _____

Transporter Information:Name: Bayco Trucking LLCAddress: 388 ThrockmPhone #: 409-209-0208Driver Signature: [Signature]Date: 02.03.20**Non-Hazardous Hydro-Carbons:**Total Yards: 12

Waste material placed in cell number: _____

Lazy Ace Landfarm, LLP
P.O. Box 130
Eunice, NM 88231

Permit # NM 01-0041
W1/2SW1/4 S22T20SR34E

Contacts:

Danny Berry
(575) 393-6964 - Home
(575) 369-5266 - Cell

"As a condition of acceptance for disposal, I hereby certify that this waste is an exempt waste as defined by the Environmental Protection Agency (EPA). The waste are: generated from oil and gas exploration and production operations, exempt from Resource Conservation and Recovery Act (RCRA) Subtitle C Regulations: and not mixed with non-exempt waste."

Facility Representative: _____ Date: _____

White - Original

Canary - Invoice

Pink - Trucker

Manifest #

Lazy Ace Landfarm

Lease Operator Information:

Name: _____

Address: _____

Phone #: _____

Originating Location of waste material:

Lease Name: _____

Sec. _____ T _____ R _____

Transporter Information:

Name: _____

Address: _____

Phone #: _____

Driver Signature: _____

Date: _____ 03/02/20

Non-Hazardous Hydro-Carbons:

Total Yards: _____

Waste material placed in cell number: _____

Lazy Ace Landfarm, LLLP
P.O. Box 130
Eunice, NM 88231

Permit # NM 01-0041
W1/2SW1/4 S22T20SR34E

Contacts:

Danny Berry
(575) 393-6964 - Home
(575) 369-5266 - Cell

"As a condition of acceptance for disposal, I hereby certify that this waste is an exempt waste as defined by the Environmental Protection Agency (EPA). The waste are: generated from oil and gas exploration and production operations, exempt from Resource Conservation and Recovery Act (RCRA) Subtitle C Regulations; and not mixed with non-exempt waste."

Facility Representative: _____ Date: _____

White - Original

Canary - Invoice

Pink - Trucker

Manifest-#

Lazy Ace Landfarm

Lease Operator Information:

Name: _____

Address: _____

Phone #: _____

Originating Location of waste material:

Lease Name: _____

Sec. _____ T _____ R _____

Transporter Information:

Name: _____

Address: _____

Phone #: _____

Driver Signature: _____

Date: _____

Non-Hazardous Hydro-Carbons:Total Yards: 12

Waste material placed in cell number: _____

Lazy Ace Landfarm, LLLP
P.O. Box 130
Eunice, NM 88231

Permit # NM 01-0041
W1/2SW1/4 S22T20SR34E

Contacts:

Danny Berry
(575) 393-6964 - Home
(575) 369-5266 - Cell

"As a condition of acceptance for disposal, I hereby certify that this waste is an exempt waste as defined by the Environmental Protection Agency (EPA). The waste are: generated from oil and gas exploration and production operations, exempt from Resource Conservation and Recovery Act (RCRA) Subtitle C Regulations; and not mixed with non-exempt waste."

Facility Representative: _____ Date: _____

White - Original

Canary - Invoice

Pink - Trucker

Lazy Ace Landfarm

Pink – Trucker

Manifest #

Lazy Ace Landfarm

Lease Operator Information:

Name: Plain Prairie L.P.
Address: 10000 2nd Ave SW 552-6
Phone #: MALDEN TX 79705

Originating Location of waste material:

Lease Name: Former Antelope Ranch
Sec. _____ T _____ R _____

Transporter Information:

Name: RAMS Trucking LLC
Address: 376 S Thruway St Hobbs NM 88240
Phone #: 505-222-0708
Driver Signature: _____
Date: 6/23/20

Non-Hazardous Hydro-Carbons:Total Yards: 12

Waste material placed in cell number: _____

Lazy Ace Landfarm, LLLP
P.O. Box 130
Eunice, NM 88231

Permit # NM 01-0041
W1/2SW1/4 S22T20SR34E

Contacts:

Danny Berry
(575) 393-6964 - Home
(575) 369-5266 - Cell

"As a condition of acceptance for disposal, I hereby certify that this waste is an exempt waste as defined by the Environmental Protection Agency (EPA). The waste are: generated from oil and gas exploration and production operations, exempt from Resource Conservation and Recovery Act (RCRA) Subtitle C Regulations: and not mixed with non-exempt waste."

Facility Representative: _____ Date: _____

White - Original

Canary - Invoice

Pink - Trucker

Manifest #

Lazy Ace Landfarm

Lease Operator Information:

Name: _____

Address: _____

Phone #: _____

Originating Location of waste material:

Lease Name: _____

Sec. _____ T _____ R _____

Transporter Information:

Name: _____

Address: _____

Phone #: _____

Driver Signature: _____

Date: _____

Non-Hazardous Hydro-Carbons:

Total Yards: _____

Waste material placed in cell number: A.9

Lazy Ace Landfarm, LLLP
P.O. Box 130
Eunice, NM 88231

Permit # NM 01-0041
W1/2SW1/4 S22T20SR34E

Contacts:

Danny Berry
(575) 393-6964 - Home
(575) 369-5266 - Cell

"As a condition of acceptance for disposal, I hereby certify that this waste is an exempt waste as defined by the Environmental Protection Agency (EPA). The waste are: generated from oil and gas exploration and production operations, exempt from Resource Conservation and Recovery Act (RCRA) Subtitle C Regulations: and not mixed with non-exempt waste."

Facility Representative: _____ Date: _____

White - Original

Canary - Invoice

Pink - Trucker

Manifest #

Lazy Ace Landfarm

Lease Operator Information:

Name: _____

Address: _____

Phone #: _____

Originating Location of waste material:

Lease Name: _____

Sec. _____ T _____ R _____

Transporter Information:

Name: _____

Address: _____

Phone #: _____

Driver Signature: _____

Date: _____

Non-Hazardous Hydro-Carbons:

Total Yards: _____

Waste material placed in cell number: _____

Lazy Ace Landfarm, LLLP
P.O. Box 130
Eunice, NM 88231

Permit # NM 01-0041
W1/2SW1/4 S22T20SR34E

Contacts:

Danny Berry
(575) 393-6964 - Home
(575) 369-5266 - Cell

"As a condition of acceptance for disposal, I hereby certify that this waste is an exempt waste as defined by the Environmental Protection Agency (EPA). The waste are: generated from oil and gas exploration and production operations, exempt from Resource Conservation and Recovery Act (RCRA) Subtitle C Regulations; and not mixed with non-exempt waste."

Facility Representative: _____ Date: _____

White - Original

Canary - Invoice

Pink - Trucker

Manifest #

Lazy Ace Landfarm**Lease Operator Information:**Name: Plains Pipeline LPAddress: 10000 S. 1st St. Suite 200Phone #: 781-782-7825**Originating Location of waste material:**Lease Name: Exxon Mobil RefinerySec. T R **Transporter Information:**Name: Solo TrkAddress: P.O. Box 873 H. H. / 1300221Phone #: 505-681-2807Driver Signature: [Signature]Date: 2-24-20**Non-Hazardous Hydro-Carbons:**Total Yards: 12Waste material placed in cell number: Lazy Ace Landfarm, LLLP
P.O. Box 130
Eunice, NM 88231Permit # NM 01-0041
W1/2SW1/4 S22T20SR34E**Contacts:**Danny Berry
(575) 393-6964 - Home
(575) 369-5266 - Cell

"As a condition of acceptance for disposal, I hereby certify that this waste is an exempt waste as defined by the Environmental Protection Agency (EPA). The waste are: generated from oil and gas exploration and production operations, exempt from Resource Conservation and Recovery Act (RCRA) Subtitle C Regulations; and not mixed with non-exempt waste."

Facility Representative: Date:

White - Original

Canary - Invoice

Pink - Trucker

Manifest #

Lazy Ace Landfarm

Lease Operator Information:Name: Frank T. BerryAddress: 112 E. Highway 282-EPhone #: 505-374-7709

Originating Location of waste material:

Lease Name: Frank T. BerrySec. 1 T 1 R 1**Transporter Information:**Name: James T. HargisAddress: 102 Barry #662 NM 88240Phone #: Driver Signature: James T. HargisDate: 6-10-20**Non-Hazardous Hydro-Carbons:**Total Yards: 12Waste material placed in cell number: 10

Lazy Ace Landfarm, LLLP
P.O. Box 130
Eunice, NM 88231

Permit # NM 01-0041
W1/2SW1/4 S22T20SR34E

Contacts:

Danny Berry
(575) 393-6964 - Home
(575) 369-5266 - Cell

"As a condition of acceptance for disposal, I hereby certify that this waste is an exempt waste as defined by the Environmental Protection Agency (EPA). The waste are: generated from oil and gas exploration and production operations, exempt from Resource Conservation and Recovery Act (RCRA) Subtitle C Regulations: and not mixed with non-exempt waste."

Facility Representative: _____ Date: _____

White - Original

Canary - Invoice

Pink - Trucker

Manifest #

Lazy Ace Landfarm**Lease Operator Information:**

Name: _____

Address: _____

Phone #: _____

Originating Location of waste material:

Lease Name: _____

Sec. _____ T _____ R _____

Transporter Information:

Name: _____

Address: _____

Phone #: _____

Driver Signature: _____

Date: _____

Non-Hazardous Hydro-Carbons:

Total Yards: _____

Waste material placed in cell number: _____

Lazy Ace Landfarm, LLLP
P.O. Box 130
Eunice, NM 88231

Permit # NM 01-0041
W1/2SW1/4 S22T20SR34E

Contacts:

Danny Berry
(575) 393-6964 - Home
(575) 369-5266 - Cell

"As a condition of acceptance for disposal, I hereby certify that this waste is an exempt waste as defined by the Environmental Protection Agency (EPA). The waste are: generated from oil and gas exploration and production operations, exempt from Resource Conservation and Recovery Act (RCRA) Subtitle C Regulations: and not mixed with non-exempt waste."

Facility Representative: _____ Date: _____

White - Original

Canary - Invoice

Pink - Trucker

Manifest #

Lazy Ace Landfarm**Lease Operator Information:**Name: Phyllis AndersonAddress: 10000 N. 10th St. Suite 100Phone #: 505-271-1111

Originating Location of waste material:

Lease Name: Fortuna Petroleum Lease

Sec. _____ T _____ R _____

Transporter Information:Name: Waste ManagementAddress: 2001 E. 1st St. Suite 100Phone #: 505-271-1111Driver Signature: [Signature]Date: 6/26/2020**Non-Hazardous Hydro-Carbons:**Total Yards: 12.5Waste material placed in cell number: 1

Lazy Ace Landfarm, LLLP
P.O. Box 130
Eunice, NM 88231

Permit # NM 01-0041
W1/2SW1/4 S22T20SR34E

Contacts:

Danny Berry
(575) 393-6964 - Home
(575) 369-5266 - Cell

"As a condition of acceptance for disposal, I hereby certify that this waste is an exempt waste as defined by the Environmental Protection Agency (EPA). The waste are: generated from oil and gas exploration and production operations, exempt from Resource Conservation and Recovery Act (RCRA) Subtitle C Regulations: and not mixed with non-exempt waste."

Facility Representative: _____ Date: _____

White - Original

Canary - Invoice

Pink - Trucker

Manifest #

Lazy Ace Landfarm**Lease Operator Information:**

Name: _____

Address: _____

Phone #: _____

Originating Location of waste material:

Lease Name: _____

Sec. _____ T _____ R _____

Transporter Information:

Name: _____

Address: _____

Phone #: _____

Driver Signature: _____

Date: _____

Non-Hazardous Hydro-Carbons:

Total Yards: _____

Waste material placed in cell number: _____

Lazy Ace Landfarm, LLLP
P.O. Box 130
Eunice, NM 88231Permit # NM 01-0041
W1/2SW1/4 S22T20SR34E**Contacts:**Danny Berry
(575) 393-6964 - Home
(575) 369-5266 - Cell

"As a condition of acceptance for disposal, I hereby certify that this waste is an exempt waste as defined by the Environmental Protection Agency (EPA). The waste are: generated from oil and gas exploration and production operations, exempt from Resource Conservation and Recovery Act (RCRA) Subtitle C Regulations: and not mixed with non-exempt waste."

Facility Representative: _____ Date: _____

White - Original

Canary - Invoice

Pink - Trucker

Manifest #

Lazy Ace Landfarm

Lease Operator Information:

Name: Philip Pooling L.P.
Address: 3004 S. Santa Fe
Phone #: 703-79705

Originating Location of waste material:

Lease Name: Turner Anderson Ranch
Sec. _____ T _____ R _____

Transporter Information:

Name: SD/3 Trk
Address: P.O. Box 873 Hobbs NM 88241
Phone #: 505-771-0707
Driver Signature: [Signature]
Date: 6/26/20

Non-Hazardous Hydro-Carbons:Total Yards: 12

Waste material placed in cell number: _____

Lazy Ace Landfarm, LLLP
P.O. Box 130
Eunice, NM 88231

Permit # NM 01-0041
W1/2SW1/4 S22T20SR34E

Contacts:

Danny Berry
(575) 393-6964 - Home
(575) 369-5266 - Cell

"As a condition of acceptance for disposal, I hereby certify that this waste is an exempt waste as defined by the Environmental Protection Agency (EPA). The waste are: generated from oil and gas exploration and production operations, exempt from Resource Conservation and Recovery Act (RCRA) Subtitle C Regulations: and not mixed with non-exempt waste."

Facility Representative: _____ Date: _____

White - Original

Canary - Invoice

Pink - Trucker

Manifest #

Lazy Ace Landfarm

Lease Operator Information:Name: Thomas Pipeline LPAddress: 10000 S. Main StPhone #: 11444 78 1145

Originating Location of waste material:

Lease Name: Thomas Pipeline Ranch

Sec. _____ T _____ R _____

Transporter Information:Name: Tommy TruckingAddress: 1111 S. Main StPhone #: 915 1111-1111Driver Signature: [Signature]Date: 11-11-2020**Non-Hazardous Hydro-Carbons:**Total Yards: 17400 ydsWaste material placed in cell number: 11-9

Lazy Ace Landfarm, LLLP
P.O. Box 130
Eunice, NM 88231

Permit # NM 01-0041
W1/2SW1/4 S22T20SR34E

Contacts:

Danny Berry
(575) 393-6964 - Home
(575) 369-5266 - Cell

"As a condition of acceptance for disposal, I hereby certify that this waste is an exempt waste as defined by the Environmental Protection Agency (EPA). The waste are: generated from oil and gas exploration and production operations, exempt from Resource Conservation and Recovery Act (RCRA) Subtitle C Regulations; and not mixed with non-exempt waste."

Facility Representative: _____ Date: _____

White - Original

Canary - Invoice

Pink - Trucker

Manifest #

Lazy Ace Landfarm

Lease Operator Information:

Name: Ben F. Hine, L.P.
Address: 20000 1st St, Suite 200
Phone #: 972-797-65

Originating Location of waste material:

Lease Name: Greene Anderson Ranch
Sec. _____ T _____ R _____

Transporter Information:

Name: Greene Anderson Ranch
Address: _____
Phone #: _____
Driver Signature: [Signature]
Date: 6-10-20

Non-Hazardous Hydro-Carbons:Total Yards: 12Waste material placed in cell number: 1.9

Lazy Ace Landfarm, LLLP
P.O. Box 130
Eunice, NM 88231

Permit # NM 01-0041
W1/2SW1/4 S22T20SR34E

Contacts:

Danny Berry
(575) 393-6964 - Home
(575) 369-5266 - Cell

"As a condition of acceptance for disposal, I hereby certify that this waste is an exempt waste as defined by the Environmental Protection Agency (EPA). The waste are: generated from oil and gas exploration and production operations, exempt from Resource Conservation and Recovery Act (RCRA) Subtitle C Regulations; and not mixed with non-exempt waste."

Facility Representative: _____ Date: _____

White - Original

Canary - Invoice

Pink - Trucker

Manifest #

Lazy Ace Landfarm

Lease Operator Information:Name: James AndersonAddress: 124 S. Highway 100Phone #: Midland TX 79701

Originating Location of waste material:

Lease Name: James Anderson Ranch

Sec. _____ T _____ R _____

Transporter Information:Name: Canary TruckingAddress: 124 S. Highway 100Phone #: 361-2121Driver Signature: [Signature]Date: 6/11/2020**Non-Hazardous Hydro-Carbons:**Total Yards: 12 yardsWaste material placed in cell number: 11-9

Lazy Ace Landfarm, LLLP
P.O. Box 130
Eunice, NM 88231

Permit # NM 01-0041
W1/2SW1/4 S22T20SR34E

Contacts:

Danny Berry
(575) 393-6964 - Home
(575) 369-5266 - Cell

"As a condition of acceptance for disposal, I hereby certify that this waste is an exempt waste as defined by the Environmental Protection Agency (EPA). The waste are: generated from oil and gas exploration and production operations, exempt from Resource Conservation and Recovery Act (RCRA) Subtitle C Regulations: and not mixed with non-exempt waste."

Facility Representative: _____ Date: _____

White - Original

Canary - Invoice

Pink - Trucker

Manifest #

Lazy Ace Landfarm

Lease Operator Information:

Name: _____

Address: _____

Phone #: _____

Originating Location of waste material:

Lease Name: _____

Sec. _____ T _____ R _____

Transporter Information:

Name: _____

Address: _____

Phone #: _____

Driver Signature: _____

Date: _____

Non-Hazardous Hydro-Carbons:

Total Yards: _____

Waste material placed in cell number: _____

Lazy Ace Landfarm, LLLP
P.O. Box 130
Eunice, NM 88231

Permit # NM 01-0041
W1/2SW1/4 S22T20SR34E

Contacts:

Danny Berry
(575) 393-6964 - Home
(575) 369-5266 - Cell

"As a condition of acceptance for disposal, I hereby certify that this waste is an exempt waste as defined by the Environmental Protection Agency (EPA). The waste are: generated from oil and gas exploration and production operations, exempt from Resource Conservation and Recovery Act (RCRA) Subtitle C Regulations: and not mixed with non-exempt waste."

Facility Representative: _____ Date: _____

White - Original

Canary - Invoice

Pink - Trucker

Manifest #

Lazy Ace Landfarm**Lease Operator Information:**

Name: Plains Pipeline L.P.
Address: 10000 1st Ave NE, Suite 100
Phone #: 701-241-7100

Originating Location of waste material:

Lease Name: Former Anderson Ranch
Sec. _____ T _____ R _____

Transporter Information:

Name: ATI
Address: 220 E. 4th Ave
Phone #: 701-241-7100
Driver Signature: [Signature]
Date: 6-26-2020

Non-Hazardous Hydro-Carbons:Total Yards: 12.00Waste material placed in cell number: 19

Lazy Ace Landfarm, LLLP
P.O. Box 130
Eunice, NM 88231

Permit # NM 01-0041
W1/2SW1/4 S22T20SR34E

Contacts:

Danny Berry
(575) 393-6964 - Home
(575) 369-5266 - Cell

"As a condition of acceptance for disposal, I hereby certify that this waste is an exempt waste as defined by the Environmental Protection Agency (EPA). The waste are: generated from oil and gas exploration and production operations, exempt from Resource Conservation and Recovery Act (RCRA) Subtitle C Regulations: and not mixed with non-exempt waste."

Facility Representative: _____ Date: _____

White - Original

Canary - Invoice

Pink - Trucker

Manifest #

Lazy Ace Landfarm

Lease Operator Information:

Name: Thomas P. Albert P. Albert
Address: 10000 N. 10th St. Suite 100
Phone #: 214-291-7474

Originating Location of waste material:

Lease Name: Intercontinental
Sec. _____ T _____ R _____

Transporter Information:

Name: Intercontinental
Address: _____
Phone #: _____
Driver Signature: _____
Date: _____

Non-Hazardous Hydro-Carbons:Total Yards: 1Waste material placed in cell number: 1

Lazy Ace Landfarm, LLLP
P.O. Box 130
Eunice, NM 88231

Permit # NM 01-0041
W1/2SW1/4 S22T20SR34E

Contacts:

Danny Berry
(575) 393-6964 - Home
(575) 369-5266 - Cell

"As a condition of acceptance for disposal, I hereby certify that this waste is an exempt waste as defined by the Environmental Protection Agency (EPA). The waste are: generated from oil and gas exploration and production operations, exempt from Resource Conservation and Recovery Act (RCRA) Subtitle C Regulations: and not mixed with non-exempt waste."

Facility Representative: _____ Date: _____

White - Original

Canary - Invoice

Pink - Trucker

Manifest #

Lazy Ace Landfarm**Lease Operator Information:**

Name: Philip F. Fine, L.P.
Address: 10 Green House, Suite 550 - E
Phone #: Midland TX

Originating Location of waste material:

Lease Name: James Anderson Ranch
Sec. _____ T. _____ R. _____

Transporter Information:

Name: C/O 3002 Trucking
Address: _____
Phone #: _____
Driver Signature: [Signature]
Date: 6-10-20

Non-Hazardous Hydro-Carbons:Total Yards: 12Waste material placed in cell number: A-9

Lazy Ace Landfarm, LLLP
P.O. Box 130
Eunice, NM 88231

Permit # NM 01-0041
W1/2SW1/4 S22T20SR34E

Contacts:

Danny Berry
(575) 393-6964 - Home
(575) 369-5266 - Cell

"As a condition of acceptance for disposal, I hereby certify that this waste is an exempt waste as defined by the Environmental Protection Agency (EPA). The waste are: generated from oil and gas exploration and production operations, exempt from Resource Conservation and Recovery Act (RCRA) Subtitle C Regulations: and not mixed with non-exempt waste."

Facility Representative: _____ Date: _____

White - Original

Canary - Invoice

Pink - Trucker

Lazy Ace Landfarm

Name: _____
Address: _____
Phone #: _____

Lease Name: _____
Sec. _____ T _____ R _____

Name: LEONARD, JAMES
Address: 1001 P. 5th, H. 100, NW 8824K
Phone #: 7-10-20
Driver Signature: [Signature]
Date: _____

Total Yards: 12

Waste material placed in cell number: 707

Permit # NM 01-0041
W1/2SW1/4 S22T20SR34E

Danny Berry
(575) 393-6964 - Home
(575) 369-5266 - Cell

"As a condition of acceptance for disposal, I hereby certify that this waste is an exempt waste as defined by the Environmental Protection Agency (EPA). The waste are: generated from oil and gas exploration and production operations, exempt from Resource Conservation and Recovery Act (RCRA) Subtitle C Regulations; and not mixed with non-exempt waste."

Facility Representative: _____ Date: _____

White - Original

Canary - Invoice

Pink - Trucker

Lazy Ace Landfarm

Pink - Trucker

Manifest #

Lazy Ace Landfarm

Lease Operator Information:

Name: James H. Berry
Address: 101 E. Main St. E. E. E. E. E.
Phone #: 393-6964

Originating Location of waste material:

Lease Name: James H. Berry
Sec. _____ T _____ R _____

Transporter Information:

Name: AM Transport LLC
Address: 101 E. Main St. E. E. E. E. E.
Phone #: 393-6964
Driver Signature: James H. Berry
Date: 6-18-20

Non-Hazardous Hydro-Carbons:Total Yards: 12Waste material placed in cell number: A9

Lazy Ace Landfarm, LLLP
P.O. Box 130
Eunice, NM 88231

Permit # NM 01-0041
W1/2SW1/4 S22T20SR34E

Contacts:

Danny Berry
(575) 393-6964 - Home
(575) 369-5266 - Cell

"As a condition of acceptance for disposal, I hereby certify that this waste is an exempt waste as defined by the Environmental Protection Agency (EPA). The waste are: generated from oil and gas exploration and production operations, exempt from Resource Conservation and Recovery Act (RCRA) Subtitle C Regulations; and not mixed with non-exempt waste."

Facility Representative: _____ Date: _____

White - Original

Canary - Invoice

Pink - Trucker

Manifest #

Lazy Ace Landfarm**Lease Operator Information:**

Name: _____

Address: _____

Phone #: _____

Originating Location of waste material:

Lease Name: _____

Sec. _____ T _____ R _____

Transporter Information:Name: MT Transport LLCAddress: 101 W. 1st St. Suite 100 NM 88201Phone #: 505 252-1000

Driver Signature: _____

Date: 6/26/2020**Non-Hazardous Hydro-Carbons:**Total Yards: 100Waste material placed in cell number: A-1

Lazy Ace Landfarm, LLLP
P.O. Box 130
Eunice, NM 88231

Permit # NM 01-0041
W1/2SW1/4 S22T20SR34E

Contacts:

Danny Berry
(575) 393-6964 - Home
(575) 369-5266 - Cell

"As a condition of acceptance for disposal, I hereby certify that this waste is an exempt waste as defined by the Environmental Protection Agency (EPA). The waste are: generated from oil and gas exploration and production operations, exempt from Resource Conservation and Recovery Act (RCRA) Subtitle C Regulations: and not mixed with non-exempt waste."

Facility Representative: _____ Date: _____

White - Original

Canary - Invoice

Pink - Trucker

Manifest #

Lazy Ace Landfarm**Lease Operator Information:**

Name: Phyllis J. Smith
Address: 1212 N. 1st St. Suite 100
Phone #: 505.241.1215

Originating Location of waste material:

Lease Name: 1212 N. 1st St. Suite 100
Sec. _____ T. _____ R. _____

Transporter Information:

Name: ELLEN 114
Address: 114 S. Locust St.
Phone #: 505.241.1215
Driver Signature: [Signature]
Date: 6/26/2020

Non-Hazardous Hydro-Carbons:Total Yards: 18

Waste material placed in cell number: _____

Lazy Ace Landfarm, LLLP
P.O. Box 130
Eunice, NM 88231

Permit # NM 01-0041
W1/2SW1/4 S22T20SR34E

Contacts:

Danny Berry
(575) 393-6964 - Home
(575) 369-5266 - Cell

"As a condition of acceptance for disposal, I hereby certify that this waste is an exempt waste as defined by the Environmental Protection Agency (EPA). The waste are: generated from oil and gas exploration and production operations, exempt from Resource Conservation and Recovery Act (RCRA) Subtitle C Regulations: and not mixed with non-exempt waste."

Facility Representative: _____ Date: _____

White - Original

Canary - Invoice

Pink - Trucker

Manifest #

Lazy Ace Landfarm

Lease Operator Information:

Name: _____

Address: _____

Phone #: _____

Originating Location of waste material:

Lease Name: _____

Sec. _____ T _____ R _____

Transporter Information:

Name: _____

Address: _____

Phone #: _____

Driver Signature: _____

Date: _____

Non-Hazardous Hydro-Carbons:

Total Yards: _____

Waste material placed in cell number: _____

Lazy Ace Landfarm, LLLP
P.O. Box 130
Eunice, NM 88231

Permit # NM 01-0041
W1/2SW1/4 S22T20SR34E

Contacts:

Danny Berry
(575) 393-6964 - Home
(575) 369-5266 - Cell

"As a condition of acceptance for disposal, I hereby certify that this waste is an exempt waste as defined by the Environmental Protection Agency (EPA). The waste are: generated from oil and gas exploration and production operations, exempt from Resource Conservation and Recovery Act (RCRA) Subtitle C Regulations: and not mixed with non-exempt waste."

Facility Representative: _____ Date: _____

White - Original

Canary - Invoice

Pink - Trucker

Manifest #

Lazy Ace Landfarm

Lease Operator Information:

Name: Phyllis Ripstone
Address: 11111 1st St NW, Suite 200
Phone #: 214-344-7705

Originating Location of waste material:

Lease Name: Kern Hydrogen Plant
Sec. _____ T _____ R _____

Transporter Information:

Name: W. J. Berry
Address: 12411 Main St, PO
Phone #: 715-948-1111
Driver Signature: W. J. Berry
Date: 10/20/16

Non-Hazardous Hydro-Carbons:Total Yards: 17 yardsWaste material placed in cell number: A 7

Lazy Ace Landfarm, LLLP
P.O. Box 130
Eunice, NM 88231

Permit # NM 01-0041
W1/2SW1/4 S22T20SR34E

Contacts:

Danny Berry
(575) 393-6964 - Home
(575) 369-5266 - Cell

"As a condition of acceptance for disposal, I hereby certify that this waste is an exempt waste as defined by the Environmental Protection Agency (EPA). The waste are: generated from oil and gas exploration and production operations, exempt from Resource Conservation and Recovery Act (RCRA) Subtitle C Regulations: and not mixed with non-exempt waste."

Facility Representative: _____ Date: _____

White - Original

Canary - Invoice

Pink - Trucker

Manifest #

Lazy Ace Landfarm

Lease Operator Information:

Name: _____

Address: _____

Phone #: _____

Originating Location of waste material:

Lease Name: _____

Sec. _____ T _____ R _____

Transporter Information:

Name: _____

Address: _____

Phone #: _____

Driver Signature: _____

Date: _____

Non-Hazardous Hydro-Carbons:

Total Yards: _____

Waste material placed in cell number: _____

Lazy Ace Landfarm, LLLP
P.O. Box 130
Eunice, NM 88231

Permit # NM 01-0041
W1/2SW1/4 S22T20SR34E

Contacts:

Danny Berry
(575) 393-6964 - Home
(575) 369-5266 - Cell

"As a condition of acceptance for disposal, I hereby certify that this waste is an exempt waste as defined by the Environmental Protection Agency (EPA). The waste are: generated from oil and gas exploration and production operations, exempt from Resource Conservation and Recovery Act (RCRA) Subtitle C Regulations: and not mixed with non-exempt waste."

Facility Representative: _____ Date: _____

White - Original

Canary - Invoice

Pink - Trucker

Manifest #

Lazy Ace Landfarm**Lease Operator Information:**

Name: Plains Pipeline L.P.
Address: 10000 E. 1st St. Suite 200
Phone #: 781-297-7385

Originating Location of waste material:

Lease Name: Summit Pipeline Right
Sec. _____ T _____ R _____

Transporter Information:

Name: Subs Tech
Address: 1725 S. 1st St. Suite 100
Phone #: 505-631-2917
Driver Signature: [Signature]
Date: 6-26-20

Non-Hazardous Hydro-Carbons:Total Yards: 12

Waste material placed in cell number: _____

Lazy Ace Landfarm, LLLP
P.O. Box 130
Eunice, NM 88231

Permit # NM 01-0041
W1/2SW1/4 S22T20SR34E

Contacts:

Danny Berry
(575) 393-6964 - Home
(575) 369-5266 - Cell

"As a condition of acceptance for disposal, I hereby certify that this waste is an exempt waste as defined by the Environmental Protection Agency (EPA). The waste are: generated from oil and gas exploration and production operations, exempt from Resource Conservation and Recovery Act (RCRA) Subtitle C Regulations; and not mixed with non-exempt waste."

Facility Representative: _____ Date: _____

White - Original

Canary - Invoice

Pink - Trucker

Manifest #

Lazy Ace Landfarm

Lease Operator Information:Name: Phyllis P. Pappas, LPAddress: 12000 S. 10th Ave. Suite 200Phone #: 409-444-7970

Originating Location of waste material:

Lease Name: Farmer, Anthony Ranch

Sec. _____ T _____ R _____

Transporter Information:Name: Truckers Inc.Address: 1200 S. 10th Ave. Suite 200Phone #: 409-444-7970Driver Signature: [Signature]Date: 6/14/20**Non-Hazardous Hydro-Carbons:**Total Yards: 12

Waste material placed in cell number: _____

Lazy Ace Landfarm, LLLP
P.O. Box 130
Eunice, NM 88231

Permit # NM 01-0041
W1/2SW1/4 S22T20SR34E

Contacts:

Danny Berry
(575) 393-6964 - Home
(575) 369-5266 - Cell

"As a condition of acceptance for disposal, I hereby certify that this waste is an exempt waste as defined by the Environmental Protection Agency (EPA). The waste are: generated from oil and gas exploration and production operations, exempt from Resource Conservation and Recovery Act (RCRA) Subtitle C Regulations: and not mixed with non-exempt waste."

Facility Representative: _____ Date: _____

White - Original

Canary - Invoice

Pink - Trucker

Manifest #

Lazy Ace Landfarm

Lease Operator Information:

Name: _____

Address: _____

Phone #: _____

Originating Location of waste material:

Lease Name: _____

Sec. _____ T _____ R _____

Transporter Information:

Name: _____

Address: _____

Phone #: _____

Driver Signature: _____

Date: _____

Non-Hazardous Hydro-Carbons:

Total Yards: _____

Waste material placed in cell number: _____

Lazy Ace Landfarm, LLLP
P.O. Box 130
Eunice, NM 88231

Permit # NM 01-0041
W1/2SW1/4 S22T20SR34E

Contacts:

Danny Berry
(575) 393-6964 - Home
(575) 369-5266 - Cell

"As a condition of acceptance for disposal, I hereby certify that this waste is an exempt waste as defined by the Environmental Protection Agency (EPA). The waste are: generated from oil and gas exploration and production operations, exempt from Resource Conservation and Recovery Act (RCRA) Subtitle C Regulations; and not mixed with non-exempt waste."

Facility Representative: _____ Date: _____

White - Original

Canary - Invoice

Pink - Trucker

Manifest #

Lazy Ace Landfarm**Lease Operator Information:**

Name: Pharmaceuticals, Inc.
Address: 10000 N. 10th St. Suite 200
Phone #: 798-1234

Originating Location of waste material:

Lease Name: _____
Sec. _____ T _____ R _____

Transporter Information:

Name: Pharmaceuticals, Inc.
Address: 10000 N. 10th St. Suite 200
Phone #: _____
Driver Signature: [Signature]
Date: 6/26/2020

Non-Hazardous Hydro-Carbons:

Total Yards: _____

Waste material placed in cell number: _____

Lazy Ace Landfarm, LLLP
P.O. Box 130
Eunice, NM 88231

Permit # NM 01-0041
W1/2SW1/4 S22T20SR34E

Contacts:

Danny Berry
(575) 393-6964 - Home
(575) 369-5266 - Cell

"As a condition of acceptance for disposal, I hereby certify that this waste is an exempt waste as defined by the Environmental Protection Agency (EPA). The waste are: generated from oil and gas exploration and production operations, exempt from Resource Conservation and Recovery Act (RCRA) Subtitle C Regulations: and not mixed with non-exempt waste."

Facility Representative: _____ Date: _____

White - Original

Canary - Invoice

Pink - Trucker

Manifest #

Lazy Ace Landfarm

Lease Operator Information:

Name: Phyllis P. Poch
Address: 1000 N. 1st St. Suite 550E
Phone #: Midland, TX 79705

Originating Location of waste material:

Lease Name: Garza Anderson Ranch
Sec. _____ T _____ R _____

Transporter Information:

Name: All Earth Trucking
Address: P.O. Box 234, Lordsburg, NM
Phone #: 505 727 0429
Driver Signature: [Signature]
Date: 2-17-20

Non-Hazardous Hydro-Carbons:Total Yards: 12Waste material placed in cell number: A9

Lazy Ace Landfarm, LLLP
P.O. Box 130
Eunice, NM 88231

Permit # NM 01-0041
W1/2SW1/4 S22T20SR34E

Contacts:

Danny Berry
(575) 393-6964 - Home
(575) 369-5266 - Cell

"As a condition of acceptance for disposal, I hereby certify that this waste is an exempt waste as defined by the Environmental Protection Agency (EPA). The waste are: generated from oil and gas exploration and production operations, exempt from Resource Conservation and Recovery Act (RCRA) Subtitle C Regulations: and not mixed with non-exempt waste."

Facility Representative: _____ Date: _____

White - Original

Canary - Invoice

Pink - Trucker

Manifest #

Lazy Ace Landfarm

Lease Operator Information:

Name: Plains Pipeline L.P.
Address: 10 Dora Dr. - Box 837-E
Phone #: Md. Tx 79725

Originating Location of waste material:

Lease Name: Farmer, Anderson Ranch
Sec. _____ T _____ R _____

Transporter Information:

Name: SJS Truck
Address: P.O. Box 873 Hobbs, NM 88240
Phone #: 575-531-2817
Driver Signature: [Signature]
Date: 02-14-20

Non-Hazardous Hydro-Carbons:Total Yards: 12

Waste material placed in cell number: _____

Lazy Ace Landfarm, LLLP
P.O. Box 130
Eunice, NM 88231

Permit # NM 01-0041
W1/2SW1/4 S22T20SR34E

Contacts:

Danny Berry
(575) 393-6964 - Home
(575) 369-5266 - Cell

"As a condition of acceptance for disposal, I hereby certify that this waste is an exempt waste as defined by the Environmental Protection Agency (EPA). The waste are: generated from oil and gas exploration and production operations, exempt from Resource Conservation and Recovery Act (RCRA) Subtitle C Regulations: and not mixed with non-exempt waste."

Facility Representative: _____ Date: _____

White - Original

Canary - Invoice

Pink - Trucker

Manifest #

Lazy Ace Landfarm

Lease Operator Information:Name: Blaine Powelinc L-PAddress: 19 Delta Drive 550-EPhone #: Mulholland TX 79705

Originating Location of waste material:

Lease Name: Ernest Anderson Ranch

Sec. _____

T _____

R _____

Transporter Information:Name: DJ Carver Trucking LLCAddress: 103 Perry Hollow NW 87040

Phone #: _____

Driver Signature: [Signature]Date: 2-14-20**Non-Hazardous Hydro-Carbons:**Total Yards: 12Waste material placed in cell number: A-9

Lazy Ace Landfarm, LLLP
P.O. Box 130
Eunice, NM 88231

Permit # NM 01-0041
W1/2SW1/4 S22T20SR34E

Contacts:

Danny Berry

(575) 393-6964 - Home

(575) 369-5266 - Cell

"As a condition of acceptance for disposal, I hereby certify that this waste is an exempt waste as defined by the Environmental Protection Agency (EPA). The waste are: generated from oil and gas exploration and production operations, exempt from Resource Conservation and Recovery Act (RCRA) Subtitle C Regulations: and not mixed with non-exempt waste."

Facility Representative: _____

Date: _____

White - Original

Canary - Invoice

Pink - Trucker

Lazy Ace Landfarm

Name: _____
Address: _____
Phone #: _____

Lease Name: 10001 10000 10000 10000
 Sec. 1 T 1 R 1

Name: Robert J. [illegible]
Address: 207 E. [illegible]
Phone #: 714-241-1234
Driver Signature: [Signature]
Date: 2-14-73

Total Yards: 24

Waste material placed in cell number: 2

Permit # NM 01-0041
W1/2SW1/4 S22T20SR34E

Danny Berry
(575) 393-6964 - Home
(575) 369-5266 - Cell

"As a condition of acceptance for disposal, I hereby certify that this waste is an exempt waste as defined by the Environmental Protection Agency (EPA). The waste are: generated from oil and gas exploration and production operations, exempt from Resource Conservation and Recovery Act (RCRA) Subtitle C Regulations; and not mixed with non-exempt waste."

Facility Representative: _____ Date: _____

Pink - Trucker

Manifest #

Lazy Ace Landfarm

Lease Operator Information:Name: Phil S. [unclear]Address: 2800 [unclear] [unclear]Phone #: [unclear] [unclear] [unclear]

Originating Location of waste material:

Lease Name: _____

Sec. _____ T. _____ R. _____

Transporter Information:Name: Phil S. [unclear]Address: 2800 [unclear] [unclear]Phone #: [unclear] [unclear] [unclear]Driver Signature: [unclear]Date: [unclear]**Non-Hazardous Hydro-Carbons:**Total Yards: 170Waste material placed in cell number: A-9

Lazy Ace Landfarm, LLLP
P.O. Box 130
Eunice, NM 88231

Permit # NM 01-0041
W1/2SW1/4 S22T20SR34E

Contacts:

Danny Berry
(575) 393-6964 - Home
(575) 369-5266 - Cell

"As a condition of acceptance for disposal, I hereby certify that this waste is an exempt waste as defined by the Environmental Protection Agency (EPA). The waste are: generated from oil and gas exploration and production operations, exempt from Resource Conservation and Recovery Act (RCRA) Subtitle C Regulations; and not mixed with non-exempt waste."

Facility Representative: _____ Date: _____

White - Original

Canary - Invoice

Pink - Trucker

Lazy Ace Landfarm

Pink - Trucker

Manifest #

Lazy Ace Landfarm**Lease Operator Information:**

Name: _____

Address: _____

Phone #: _____

Originating Location of waste material:

Lease Name: _____

Sec. _____ T _____ R _____

Transporter Information:

Name: _____

Address: _____

Phone #: _____

Driver Signature: _____

Date: _____

Non-Hazardous Hydro-Carbons:

Total Yards: _____

Waste material placed in cell number: _____

Lazy Ace Landfarm, LLLP
P.O. Box 130
Eunice, NM 88231

Permit # NM 01-0041
W1/2SW1/4 S22T20SR34E

Contacts:

Danny Berry
(575) 393-6964 - Home
(575) 369-5266 - Cell

"As a condition of acceptance for disposal, I hereby certify that this waste is an exempt waste as defined by the Environmental Protection Agency (EPA). The waste are: generated from oil and gas exploration and production operations, exempt from Resource Conservation and Recovery Act (RCRA) Subtitle C Regulations; and not mixed with non-exempt waste."

Facility Representative: _____ Date: _____

White - Original

Canary - Invoice

Pink - Trucker

Manifest #

Lazy Ace Landfarm**Lease Operator Information:**Name: James AndersonAddress: 1000 Hwy 466 NE, P.O. Box 130, Eunice, NM 88231Phone #: 505-393-6964

Originating Location of waste material:

Lease Name: James Anderson Ranch

Sec. _____ T _____ R _____

Transporter Information:Name: James AndersonAddress: 1000 Hwy 466 NE, P.O. Box 130, Eunice, NM 88231

Phone #: _____

Driver Signature: James AndersonDate: 6-24-20**Non-Hazardous Hydro-Carbons:**Total Yards: 1.9Waste material placed in cell number: 1.9

Lazy Ace Landfarm, LLLP
P.O. Box 130
Eunice, NM 88231

Permit # NM 01-0041
W1/2SW1/4 S22T20SR34E

Contacts:

Danny Berry
(575) 393-6964 - Home
(575) 369-5266 - Cell

"As a condition of acceptance for disposal, I hereby certify that this waste is an exempt waste as defined by the Environmental Protection Agency (EPA). The waste are: generated from oil and gas exploration and production operations, exempt from Resource Conservation and Recovery Act (RCRA) Subtitle C Regulations; and not mixed with non-exempt waste."

Facility Representative: _____ Date: _____

White - Original

Canary - Invoice

Pink - Trucker

Manifest #

Lazy Ace Landfarm

Lease Operator Information:

Name: _____
Address: _____
Phone #: _____

Originating Location of waste material:

Lease Name: _____
Sec. _____ T _____ R _____

Transporter Information:

Name: _____
Address: _____
Phone #: _____
Driver Signature: _____
Date: 03-14-20

Non-Hazardous Hydro-Carbons:

Total Yards: 12

Waste material placed in cell number: _____

Lazy Ace Landfarm, LLLP
P.O. Box 130
Eunice, NM 88231

Permit # NM 01-0041
W1/2SW1/4 S22T20SR34E

Contacts:

Danny Berry
(575) 393-6964 - Home
(575) 369-5266 - Cell

"As a condition of acceptance for disposal, I hereby certify that this waste is an exempt waste as defined by the Environmental Protection Agency (EPA). The waste are: generated from oil and gas exploration and production operations, exempt from Resource Conservation and Recovery Act (RCRA) Subtitle C Regulations; and not mixed with non-exempt waste."

Facility Representative: _____ Date: _____

White - Original

Canary - Invoice

Pink - Trucker

Manifest #

Lazy Ace Landfarm**Lease Operator Information:**

Name: _____

Address: _____

Phone #: _____

Originating Location of waste material:

Lease Name: _____

Sec. _____ T _____ R _____

Transporter Information:

Name: _____

Address: _____

Phone #: _____

Driver Signature: _____

Date: _____

Non-Hazardous Hydro-Carbons:Total Yards: 12Waste material placed in cell number: A7

Lazy Ace Landfarm, LLLP
P.O. Box 130
Eunice, NM 88231

Permit # NM 01-0041
W1/2SW1/4 S22T20SR34E

Contacts:**Danny Berry**

(575) 393-6964 - Home

(575) 369-5266 - Cell

"As a condition of acceptance for disposal, I hereby certify that this waste is an exempt waste as defined by the Environmental Protection Agency (EPA). The waste are: generated from oil and gas exploration and production operations, exempt from Resource Conservation and Recovery Act (RCRA) Subtitle C Regulations; and not mixed with non-exempt waste."

Facility Representative: _____ Date: _____

White - Original

Canary - Invoice

Pink - Trucker

Manifest #

Lazy Ace Landfarm

Lease Operator Information:

Name: _____

Address: _____

Phone #: _____

Originating Location of waste material:

Lease Name: _____

Sec. _____ T _____ R _____

Transporter Information:

Name: _____

Address: _____

Phone #: _____

Driver Signature: _____

Date: _____

Non-Hazardous Hydro-Carbons:

Total Yards: _____

Waste material placed in cell number: _____

Lazy Ace Landfarm, LLLP
P.O. Box 130
Eunice, NM 88231

Permit # NM 01-0041
W1/2SW1/4 S22T20SR34E

Contacts:

Danny Berry
(575) 393-6964 - Home
(575) 369-5266 - Cell

"As a condition of acceptance for disposal, I hereby certify that this waste is an exempt waste as defined by the Environmental Protection Agency (EPA). The waste are: generated from oil and gas exploration and production operations, exempt from Resource Conservation and Recovery Act (RCRA) Subtitle C Regulations: and not mixed with non-exempt waste."

Facility Representative: _____ Date: _____

White - Original

Canary - Invoice

Pink - Trucker

Manifest #

Lazy Ace Landfarm**Lease Operator Information:**Name: Plains Pipeline L.P.Address: 1030372 24th Avenue S.W.Phone #: midland TX 79705

Originating Location of waste material:

Lease Name: Former Anderson Ranch

Sec. _____ T _____ R _____

Transporter Information:Name: Midwest TruckingAddress: 1711 E. 32nd Ave. Denver CO 80202Phone #: 303-441-9554Driver Signature: [Signature]Date: 6/13/2020**Non-Hazardous Hydro-Carbons:**Total Yards: 12Waste material placed in cell number: 27

Lazy Ace Landfarm, LLLP
P.O. Box 130
Eunice, NM 88231

Permit # NM 01-0041
W1/2SW1/4 S22T20SR34E

Contacts:

Danny Berry
(575) 393-6964 - Home
(575) 369-5266 - Cell

"As a condition of acceptance for disposal, I hereby certify that this waste is an exempt waste as defined by the Environmental Protection Agency (EPA). The waste are: generated from oil and gas exploration and production operations, exempt from Resource Conservation and Recovery Act (RCRA) Subtitle C Regulations: and not mixed with non-exempt waste."

Facility Representative: _____ Date: _____

White - Original

Canary - Invoice

Pink - Trucker

Lazy Ace Landfarm

Sec. _____ T _____ R _____

Date: 1/25/00

Total Yards: 2 11 2 2

Waste material placed in cell number: 400

Permit # NM 01-0041
W1/2SW1/4 S22T20SR34E

(575) 369-5266 - Cell

"As a condition of acceptance for disposal, I hereby certify that this waste is an exempt waste as defined by the Environmental Protection Agency (EPA). The waste are: generated from oil and gas exploration and production operations, exempt from Resource Conservation and Recovery Act (RCRA) Subtitle C Regulations; and not mixed with non-exempt waste."

Facility Representative: _____ Date: _____

Pink - Trucker

Manifest #

Lazy Ace Landfarm**Lease Operator Information:**

Name: William R. Ruppel, Jr.
Address: 10000 E. 1st St. Suite 300
Phone #: Houston, TX 77005

Originating Location of waste material:

Lease Name: TEALY HUNTER Ranch
Sec. _____ T. _____ R. _____

Transporter Information:

Name: W. Ruppel Trucking
Address: 1711 S. HUNTER Rd
Phone #: 515-468-2350
Driver Signature: W. Ruppel
Date: 2-12-2020

Non-Hazardous Hydro-Carbons:Waste material placed in cell number: A 7Total Yards: 17 yards

Lazy Ace Landfarm, LLLP
P.O. Box 130
Eunice, NM 88231

Permit # NM 01-0041
W1/2SW1/4 S22T20SR34E

Contacts:

Danny Berry
(575) 393-6964 - Home
(575) 369-5266 - Cell

"As a condition of acceptance for disposal, I hereby certify that this waste is an exempt waste as defined by the Environmental Protection Agency (EPA). The waste are: generated from oil and gas exploration and production operations, exempt from Resource Conservation and Recovery Act (RCRA) Subtitle C Regulations: and not mixed with non-exempt waste."

Facility Representative: _____ Date: _____

White - Original

Canary - Invoice

Pink - Trucker

Manifest #

Lazy Ace Landfarm**Lease Operator Information:**Name: Dan Berry L.P.Address: 7010 S. 1st St. Suite 550Phone #: 505-241-1015

Originating Location of waste material:

Lease Name: Lazy Ace Landfarm

Sec. _____ T _____ R _____

Transporter Information:Name: Transwest Express, Inc.Address: 11111 S. 1st St. Suite 8240Phone #: 505-622-8535Driver Signature: [Signature]Date: 2-13-2020**Non-Hazardous Hydro-Carbons:**Total Yards: 12Waste material placed in cell number: A-9

Lazy Ace Landfarm, LLLP
P.O. Box 130
Eunice, NM 88231

Permit # NM 01-0041
W1/2SW1/4 S22T20SR34E

Contacts:

Danny Berry
(575) 393-6964 - Home
(575) 369-5266 - Cell

"As a condition of acceptance for disposal, I hereby certify that this waste is an exempt waste as defined by the Environmental Protection Agency (EPA). The waste are: generated from oil and gas exploration and production operations, exempt from Resource Conservation and Recovery Act (RCRA) Subtitle C Regulations; and not mixed with non-exempt waste."

Facility Representative: _____ Date: _____

White - Original

Canary - Invoice

Pink - Trucker

Lazy Ace Landfarm

Lease Operator Information:

Name: Phon. 900-1000
Address: 1000 1st St. N. SW, Albuquerque, NM 87102
Phone #: 505-241-1000

Originating Location of waste material:

Lease Name: Trinity Petroleum, Inc.
Sec. 1 T. 1 R. 1

Transporter Information:

Name: Big Trucking
Address: 3000 1st St. N. SW, Albuquerque, NM 87102
Phone #: 505-241-1000
Driver Signature: [Signature]
Date: 2-13-20

Non-Hazardous Hydro-Carbons:Total Yards: 12Waste material placed in cell number: 1000 1st St. N. SW, Albuquerque, NM 87102

Lazy Ace Landfarm, LLLP
P.O. Box 130
Eunice, NM 88231

Permit # NM 01-0041
W1/2SW1/4 S22T20SR34E

Contacts:

Danny Berry
(575) 393-6964 - Home
(575) 369-5266 - Cell

"As a condition of acceptance for disposal, I hereby certify that this waste is an exempt waste as defined by the Environmental Protection Agency (EPA). The waste are: generated from oil and gas exploration and production operations, exempt from Resource Conservation and Recovery Act (RCRA) Subtitle C Regulations: and not mixed with non-exempt waste."

Facility Representative: _____ Date: _____

White - Original

Canary - Invoice

Pink - Trucker

Manifest #

Lazy Ace Landfarm

Lease Operator Information:

Name: Alamos Pipeline, L.P.
Address: 10 Delta Drive, Suite 330-E
Phone #: Mojave TX 71706

Originating Location of waste material:

Lease Name: Forbes Anderson Ranch
Sec. _____ T _____ R _____

Transporter Information:

Name: Reyes Trucking
Address: 326 S Thorp St
Phone #: 732 209 0202
Driver Signature: Joe A. Reyes
Date: 2-13-20

Non-Hazardous Hydro-Carbons:Total Yards: 12Waste material placed in cell number: Cochranville

Lazy Ace Landfarm, LLLP
P.O. Box 130
Eunice, NM 88231

Permit # NM 01-0041
W1/2SW1/4 S22T20SR34E

Contacts:

Danny Berry
(575) 393-6964 - Home
(575) 369-5266 - Cell

"As a condition of acceptance for disposal, I hereby certify that this waste is an exempt waste as defined by the Environmental Protection Agency (EPA). The waste are: generated from oil and gas exploration and production operations, exempt from Resource Conservation and Recovery Act (RCRA) Subtitle C Regulations; and not mixed with non-exempt waste."

Facility Representative: _____ Date: _____

White - Original

Canary - Invoice

Pink - Trucker

Lazy Ace Landfarm

Pink - Trucker

Manifest #

Lazy Ace Landfarm**Lease Operator Information:**

Name: Henry Taylor L.P.
Address: 10000 S. 1st St. Suite 550-2
Phone #: Philo TX 74705

Originating Location of waste material:

Lease Name: Norme Anderson Ranch
Sec. _____ T _____ R _____

Transporter Information:

Name: Ernesto Torres Jr
Address: 100 Perry Hobbs NM 87024
Phone #: _____
Driver Signature: Ernesto Torres Jr
Date: 6-17-20

Non-Hazardous Hydro-Carbons:Total Yards: 12Waste material placed in cell number: A9

Lazy Ace Landfarm, LLLP
P.O. Box 130
Eunice, NM 88231

Permit # NM 01-0041
W1/2SW1/4 S22T20SR34E

Contacts:

Danny Berry
(575) 393-6964 - Home
(575) 369-5266 - Cell

"As a condition of acceptance for disposal, I hereby certify that this waste is an exempt waste as defined by the Environmental Protection Agency (EPA). The waste are: generated from oil and gas exploration and production operations, exempt from Resource Conservation and Recovery Act (RCRA) Subtitle C Regulations; and not mixed with non-exempt waste."

Facility Representative: _____ Date: _____

White - Original

Canary - Invoice

Pink - Trucker

Manifest #

Lazy Ace Landfarm**Lease Operator Information:**

Name: Edna Anderson LP
Address: CD-2100 Driver 500-E
Phone #: M 2140 TX 77045

Originating Location of waste material:

Lease Name: Edna Anderson LP
Sec. _____ T _____ R _____

Transporter Information:

Name: El Toro Trucking
Address: 75 N-13 P 76
Phone #: 505-744-0161
Driver Signature: Alfred [Signature]
Date: 6/15/20

Non-Hazardous Hydro-Carbons:

Total Yards: _____

Waste material placed in cell number: _____

Lazy Ace Landfarm, LLLP
P.O. Box 130
Eunice, NM 88231

Permit # NM 01-0041
W1/2SW1/4 S22T20SR34E

Contacts:

Danny Berry
(575) 393-6964 - Home
(575) 369-5266 - Cell

As a condition of acceptance for disposal, I hereby certify that this waste is an exempt waste as defined by the Environmental Protection Agency (EPA). The waste are: generated from oil and gas exploration and production operations, exempt from Resource Conservation and Recovery Act (RCRA) Subtitle C Regulations: and not mixed with non-exempt waste."

Certification Representative: _____ Date: _____

White - Original

Canary - Invoice

Pink - Trucker

Manifest #

Lazy Ace Landfarm

Lease Operator Information:

Name: Philo & Patricia L.P.
Address: 10 Decker Drive Suite 250-A
Phone #: 714/441-7970

Originating Location of waste material:

Lease Name: Turner Anderson Ranch
Sec. _____ T _____ R _____

Transporter Information:

Name: Goose Trucking Services LLC
Address: _____
Phone #: _____
Driver Signature: _____
Date: 2-18-20

Non-Hazardous Hydro-Carbons:Total Yards: 12Waste material placed in cell number: D-9

Lazy Ace Landfarm, LLLP
P.O. Box 130
Eunice, NM 88231

Permit # NM 01-0041
W1/2SW1/4 S22T20SR34E

Contacts:

Danny Berry
(575) 393-6964 - Home
(575) 369-5266 - Cell

"As a condition of acceptance for disposal, I hereby certify that this waste is an exempt waste as defined by the Environmental Protection Agency (EPA). The waste are: generated from oil and gas exploration and production operations, exempt from Resource Conservation and Recovery Act (RCRA) Subtitle C Regulations: and not mixed with non-exempt waste."

Facility Representative: _____ Date: _____

White - Original

Canary - Invoice

Pink - Trucker

Manifest #

Lazy Ace Landfarm

Lease Operator Information:

Name: Plains Pipeline L.P.
Address: 10 Dwyer Dr., Suite 550-E
Phone #: 901-79705

Originating Location of waste material:

Lease Name: Farm, Anderson Road
Sec. _____ T _____ R _____

Transporter Information:

Name: Plains Pipeline L.P.
Address: 10 Dwyer Dr., Suite 550-E
Phone #: 901-79705
Driver Signature: [Signature]
Date: 06-13-20

Non-Hazardous Hydro-Carbons:Total Yards: 10

Waste material placed in cell number: _____

Lazy Ace Landfarm, LLLP
P.O. Box 130
Eunice, NM 88231

Permit # NM 01-0041
W1/2SW1/4 S22T20SR34E

Contacts:

Danny Berry
(575) 393-6964 - Home
(575) 369-5266 - Cell

"As a condition of acceptance for disposal, I hereby certify that this waste is an exempt waste as defined by the Environmental Protection Agency (EPA). The waste are: generated from oil and gas exploration and production operations, exempt from Resource Conservation and Recovery Act (RCRA) Subtitle C Regulations: and not mixed with non-exempt waste."

Facility Representative: _____ Date: _____

White - Original

Canary - Invoice

Pink - Trucker

Manifest #

Lazy Ace Landfarm**Lease Operator Information:**Name: Phyllis K. Smith LPAddress: 10 Dwyer Dr. Suite 350-2Phone #: 702-797-1000

Originating Location of waste material:

Lease Name: Francis H. Smith Ranch

Sec. _____ T _____ R _____

Transporter Information:Name: Mr. Tom SmithAddress: 202 B. 7th St. Las VegasPhone #: 505-734-7637Driver Signature: Tom SmithDate: 2-13-20**Non-Hazardous Hydro-Carbons:**Total Yards: 10Waste material placed in cell number: A9Lazy Ace Landfarm, LLLP
P.O. Box 130
Eunice, NM 88231Permit # NM 01-0041
W1/2SW1/4 S22T20SR34E**Contacts:**Danny Berry
(575) 393-6964 - Home
(575) 369-5266 - Cell

"As a condition of acceptance for disposal, I hereby certify that this waste is an exempt waste as defined by the Environmental Protection Agency (EPA). The waste are: generated from oil and gas exploration and production operations, exempt from Resource Conservation and Recovery Act (RCRA) Subtitle C Regulations; and not mixed with non-exempt waste."

Facility Representative: _____ Date: _____

White - Original

Canary - Invoice

Pink - Trucker

Lazy Ace Landfarm

Pink - Trucker

Manifest #

Lazy Ace Landfarm

Lease Operator Information:Name: Plains Pipeline, LPAddress: 6025 D Drive Suite 300 EPhone #: Midland, TX 79705

Originating Location of waste material:

Lease Name: Former Haderman Ranch

Sec. _____ T _____ R _____

Transporter Information:Name: ALJAZA TRUCKINGAddress: 17 N. E. 5th St. Hobbs, NMPhone #: 505-442-4444Driver Signature: [Signature]Date: 2/13/2020**Non-Hazardous Hydro-Carbons:**Total Yards: 12

Waste material placed in cell number: _____

Lazy Ace Landfarm, LLLP
P.O. Box 130
Eunice, NM 88231Permit # NM 01-0041
W1/2SW1/4 S22T20SR34E**Contacts:**Danny Berry
(575) 393-6964 - Home
(575) 369-5266 - Cell

"As a condition of acceptance for disposal, I hereby certify that this waste is an exempt waste as defined by the Environmental Protection Agency (EPA). The waste are: generated from oil and gas exploration and production operations, exempt from Resource Conservation and Recovery Act (RCRA) Subtitle C Regulations; and not mixed with non-exempt waste."

Facility Representative: _____ Date: _____

White - Original

Canary - Invoice

Pink - Trucker

Manifest #

Lazy Ace Landfarm

Lease Operator Information:

Name: Denny, Peralta L.P.
Address: Ki Du San Drive Suite 200 E
Phone #: 505-241-7111

Originating Location of waste material:

Lease Name: _____
Sec. _____ T. _____ R. _____

Transporter Information:

Name: Merck Trucking
Address: P.O. Box 824 Hobbs NM
Phone #: 505-241-7111
Driver Signature: [Signature]
Date: 6-17-20

Non-Hazardous Hydro-Carbons:

Total Yards: _____

Waste material placed in cell number: _____

Lazy Ace Landfarm, LLLP
P.O. Box 130
Eunice, NM 88231

Permit # NM 01-0041
W1/2SW1/4 S22T20SR34E

Contacts:

Danny Berry
(575) 393-6964 - Home
(575) 369-5266 - Cell

"As a condition of acceptance for disposal, I hereby certify that this waste is an exempt waste as defined by the Environmental Protection Agency (EPA). The waste are: generated from oil and gas exploration and production operations, exempt from Resource Conservation and Recovery Act (RCRA) Subtitle C Regulations: and not mixed with non-exempt waste."

Facility Representative: _____ Date: _____

White - Original

Canary - Invoice

Pink - Trucker

Manifest #

Lazy Ace Landfarm

Lease Operator Information:

Name: Phyllis J. Smith - L-P
Address: 101 South 2nd St - 1030 - 10
Phone #: 505-422-4820

Originating Location of waste material:

Lease Name: Phyllis J. Smith - L-P
Sec. _____ T _____ R _____

Transporter Information:

Name: Jeff Thompson - W. Thompson
Address: 1031 Larchwood 8824
Phone #: 505-422-4820
Driver Signature: Jeff Thompson
Date: 6/12/2020

Non-Hazardous Hydro-Carbons:Total Yards: 12Waste material placed in cell number: A 9

Lazy Ace Landfarm, LLLP
P.O. Box 130
Eunice, NM 88231

Permit # NM 01-0041
W1/2SW1/4 S22T20SR34E

Contacts:

Danny Berry
(575) 393-6964 - Home
(575) 369-5266 - Cell

"As a condition of acceptance for disposal, I hereby certify that this waste is an exempt waste as defined by the Environmental Protection Agency (EPA). The waste are: generated from oil and gas exploration and production operations, exempt from Resource Conservation and Recovery Act (RCRA) Subtitle C Regulations: and not mixed with non-exempt waste."

Facility Representative: _____ Date: _____

White - Original

Canary - Invoice

Pink - Trucker

Lazy Ace Landfarm

Name: Markus Pfeiffer LP

Address: Box 100, 1000 1st St, 1000

Phone #: 408-277-7430

Lease Name: Forne Ardoyan Beach

Sec. _____ T _____ R _____

Name: 276 N-12 SP76 E/ Tagabo Trucking LLC

Address: 276 N. 13th St.

Phone #: 505-762-0662

Driver Signature: [Signature]

Date: 2-13-20

Total Yards: _____

Waste material placed in cell number: _____

Permit # NM 01-0041
W1/2SW1/4 S22T20SR34E

Danny Berry
(575) 393-6964 - Home
(575) 369-5266 - Cell

"As a condition of acceptance for disposal, I hereby certify that this waste is an exempt waste as defined by the Environmental Protection Agency (EPA). The waste are: generated from oil and gas exploration and production operations, exempt from Resource Conservation and Recovery Act (RCRA) Subtitle C Regulations; and not mixed with non-exempt waste."

Facility Representative: _____ Date: _____

White - Original

Canary - Invoice

Pink - Trucker

Manifest #

Lazy Ace Landfarm

Lease Operator Information:

Name: James Anderson LLC
Address: 10110 Ta. Power 550-E
Phone #: Hobbs TX 77905

Originating Location of waste material:

Lease Name: James Anderson LLC
Sec. _____ T _____ R _____

Transporter Information:

Name: Del Services Trucking LLC
Address: 103 Berry Hobbs NM 88240
Phone #: _____
Driver Signature: Joe Berry
Date: _____

Non-Hazardous Hydro-Carbons:Total Yards: 12Waste material placed in cell number: A-9

Lazy Ace Landfarm, LLLP
P.O. Box 130
Eunice, NM 88231

Permit # NM 01-0041
W1/2SW1/4 S22T20SR34E

Contacts:

Danny Berry
(575) 393-6964 - Home
(575) 369-5266 - Cell

"As a condition of acceptance for disposal, I hereby certify that this waste is an exempt waste as defined by the Environmental Protection Agency (EPA). The waste are: generated from oil and gas exploration and production operations, exempt from Resource Conservation and Recovery Act (RCRA) Subtitle C Regulations: and not mixed with non-exempt waste."

Facility Representative: _____ Date: _____

White - Original

Canary - Invoice

Pink - Trucker

Lazy Ace Landfarm

Pink - Trucker

Lazy Ace Landfarm

Pink - Trucker

Manifest #

Lazy Ace Landfarm

Lease Operator Information:Name: Main Pipeline LPAddress: W 45th Ave NW, Suite 100Phone #: 505-444-XXXX

Originating Location of waste material:

Lease Name: _____

Sec. _____ T. _____ R. _____

Transporter Information:Name: Big TruckAddress: 229 W 11th St NW

Phone #: _____

Driver Signature: [Signature]Date: 7-13-2020**Non-Hazardous Hydro-Carbons:**Total Yards: 12Waste material placed in cell number: A-7

Lazy Ace Landfarm, LLLP
P.O. Box 130
Eunice, NM 88231

Permit # NM 01-0041
W1/2SW1/4 S22T20SR34E

Contacts:

Danny Berry
(575) 393-6964 - Home
(575) 369-5266 - Cell

"As a condition of acceptance for disposal, I hereby certify that this waste is an exempt waste as defined by the Environmental Protection Agency (EPA). The waste are: generated from oil and gas exploration and production operations, exempt from Resource Conservation and Recovery Act (RCRA) Subtitle C Regulations: and not mixed with non-exempt waste."

Facility Representative: _____ Date: _____

White - Original

Canary - Invoice

Pink - Trucker

Manifest #

Lazy Ace Landfarm

Lease Operator Information:

Name: Plumas Pipeline, LP
Address: 10 Delta Drive Suite 550-2
Phone #: 408-787-7705

Originating Location of waste material:

Lease Name: Former Anderson Ranch
Sec. _____ T _____ R _____

Transporter Information:

Name: Plumas Pipeline, LP
Address: 326 S. Third St.
Phone #: 408-209-6008
Driver Signature: [Signature]
Date: 7/18/20

Non-Hazardous Hydro-Carbons:Total Yards: 12

Waste material placed in cell number: _____

Lazy Ace Landfarm, LLLP
P.O. Box 130
Eunice, NM 88231

Permit # NM 01-0041
W1/2SW1/4 S22T20SR34E

Contacts:

Danny Berry
(575) 393-6964 - Home
(575) 369-5266 - Cell

"As a condition of acceptance for disposal, I hereby certify that this waste is an exempt waste as defined by the Environmental Protection Agency (EPA). The waste are: generated from oil and gas exploration and production operations, exempt from Resource Conservation and Recovery Act (RCRA) Subtitle C Regulations; and not mixed with non-exempt waste."

Facility Representative: _____ Date: _____

White - Original

Canary - Invoice

Pink - Trucker

Manifest #

Lazy Ace Landfarm

Lease Operator Information:

Name: Michael Adelino L.P.
Address: 16 South Ave Suite 200
Phone #: Midland TX 79705

Originating Location of waste material:

Lease Name: Lease Midland Ranch
Sec. _____ T _____ R _____

Transporter Information:

Name: Kenaly Trucking
Address: 1741 E. Main St. Pd
Phone #: 754-93-7230
Driver Signature: [Signature]
Date: 2-15-2020

Non-Hazardous Hydro-Carbons:Total Yards: 124 ydWaste material placed in cell number: A 9

Lazy Ace Landfarm, LLLP
P.O. Box 130
Eunice, NM 88231

Permit # NM 01-0041
W1/2SW1/4 S22T20SR34E

Contacts:

Danny Berry
(575) 393-6964 - Home
(575) 369-5266 - Cell

"As a condition of acceptance for disposal, I hereby certify that this waste is an exempt waste as defined by the Environmental Protection Agency (EPA). The waste are: generated from oil and gas exploration and production operations, exempt from Resource Conservation and Recovery Act (RCRA) Subtitle C Regulations: and not mixed with non-exempt waste."

Facility Representative: _____ Date: _____

White - Original

Canary - Invoice

Pink - Trucker

Manifest #

Lazy Ace Landfarm

Lease Operator Information:

Name: 1100 22-1-10 L.O.
Address: 1100 22-1-10 L.O. 5000
Phone #: 1100 22-1-10 7-8

Originating Location of waste material:

Lease Name: 1100 22-1-10 L.O. 5000
Sec. _____ T _____ R _____

Transporter Information:

Name: 1100 22-1-10 L.O. 5000
Address: 1100 22-1-10 L.O. 5000
Phone #: 1100 22-1-10 7-8
Driver Signature: 1100 22-1-10 L.O. 5000
Date: 11-13-2020

Non-Hazardous Hydro-Carbons:Total Yards: 11Waste material placed in cell number: A-4

Lazy Ace Landfarm, LLLP
P.O. Box 130
Eunice, NM 88231

Permit # NM 01-0041
W1/2SW1/4 S22T20SR34E

Contacts:

Danny Berry
(575) 393-6964 - Home
(575) 369-5266 - Cell

"As a condition of acceptance for disposal, I hereby certify that this waste is an exempt waste as defined by the Environmental Protection Agency (EPA). The waste are: generated from oil and gas exploration and production operations, exempt from Resource Conservation and Recovery Act (RCRA) Subtitle C Regulations; and not mixed with non-exempt waste."

Facility Representative: _____ Date: _____

White - Original

Canary - Invoice

Pink - Trucker

Manifest #

Lazy Ace Landfarm

Lease Operator Information:

Name: Alene Petroleum L.P.
Address: 10 Oakridge Drive Suite 530
Phone #: 972-414-7575

Originating Location of waste material:

Lease Name: Exxon Anderson Ranch
Sec. _____ T _____ R _____

Transporter Information:

Name: Traylor Trucking Services LLC
Address: _____
Phone #: _____
Driver Signature: _____
Date: 5-19-2020

Non-Hazardous Hydro-Carbons:Total Yards: 12Waste material placed in cell number: A9

Lazy Ace Landfarm, LLLP
P.O. Box 130
Eunice, NM 88231

Permit # NM 01-0041
W1/2SW1/4 S22T20SR34E

Contacts:

Danny Berry
(575) 393-6964 - Home
(575) 369-5266 - Cell

"As a condition of acceptance for disposal, I hereby certify that this waste is an exempt waste as defined by the Environmental Protection Agency (EPA). The waste are: generated from oil and gas exploration and production operations, exempt from Resource Conservation and Recovery Act (RCRA) Subtitle C Regulations: and not mixed with non-exempt waste."

Facility Representative: _____ Date: _____

White - Original

Canary - Invoice

Pink - Trucker

Manifest #

Lazy Ace Landfarm

Lease Operator Information:

Name: Stans Pipeline LP
Address: 10 2nd Ave SW 5515
Phone #: 214 464 7970

Originating Location of waste material:

Lease Name: Hornet Cuban Ranch
Sec. _____ T _____ R _____

Transporter Information:

Name: APM Transport LLC
Address: 1055 Washington Lexington NM 88260
Phone #: 505 349 7250
Driver Signature: Remond E
Date: 6-12-20

Non-Hazardous Hydro-Carbons:Total Yards: 12Waste material placed in cell number: A.9

Lazy Ace Landfarm, LLLP
P.O. Box 130
Eunice, NM 88231

Permit # NM 01-0041
W1/2SW1/4 S22T20SR34E

Contacts:

Danny Berry
(575) 393-6964 - Home
(575) 369-5266 - Cell

"As a condition of acceptance for disposal, I hereby certify that this waste is an exempt waste as defined by the Environmental Protection Agency (EPA). The waste are: generated from oil and gas exploration and production operations, exempt from Resource Conservation and Recovery Act (RCRA) Subtitle C Regulations: and not mixed with non-exempt waste."

Facility Representative: _____ Date: _____

White - Original

Canary - Invoice

Pink - Trucker

Manifest #

Lazy Ace Landfarm

Lease Operator Information:

Name: _____

Address: _____

Phone #: _____

Originating Location of waste material:

Lease Name: _____

Sec. _____ T _____ R _____

Transporter Information:

Name: _____

Address: _____

Phone #: _____

Driver Signature: _____

Date: _____

Non-Hazardous Hydro-Carbons:Total Yards: 12Waste material placed in cell number: 119

Lazy Ace Landfarm, LLLP
P.O. Box 130
Eunice, NM 88231

Permit # NM 01-0041
W1/2SW1/4 S22T20SR34E

Contacts:

Danny Berry
(575) 393-6964 - Home
(575) 369-5266 - Cell

"As a condition of acceptance for disposal, I hereby certify that this waste is an exempt waste as defined by the Environmental Protection Agency (EPA). The waste are: generated from oil and gas exploration and production operations, exempt from Resource Conservation and Recovery Act (RCRA) Subtitle C Regulations; and not mixed with non-exempt waste."

Facility Representative: _____ Date: _____

White - Original

Canary - Invoice

Pink - Trucker

Manifest #

Lazy Ace Landfarm

Lease Operator Information:

Name: Paula P. Lopez
Address: 1000 N. 1st St. Suite 100
Phone #: 505-261-7975

Originating Location of waste material:

Lease Name: Esmeralda Anderson
Sec. _____ T _____ R _____

Transporter Information:

Name: Bob Jones
Address: 1000 N. 1st St. Suite 100
Phone #: 505-261-7975
Driver Signature: [Signature]
Date: 6/26/2020

Non-Hazardous Hydro-Carbons:Total Yards: 12

Waste material placed in cell number: _____

Lazy Ace Landfarm, LLLP
P.O. Box 130
Eunice, NM 88231

Permit # NM 01-0041
W1/2SW1/4 S22T20SR34E

Contacts:

Danny Berry
(575) 393-6964 - Home
(575) 369-5266 - Cell

"As a condition of acceptance for disposal, I hereby certify that this waste is an exempt waste as defined by the Environmental Protection Agency (EPA). The waste are: generated from oil and gas exploration and production operations, exempt from Resource Conservation and Recovery Act (RCRA) Subtitle C Regulations: and not mixed with non-exempt waste."

Facility Representative: _____ Date: _____

White - Original

Canary - Invoice

Pink - Trucker

Manifest #

Lazy Ace Landfarm**Lease Operator Information:**

Name: Michael R. P.
Address: 10000 N. 10th St. E
Phone #: Midland, TX 79705

Originating Location of waste material:

Lease Name: Tanah Midland Ranch
Sec. _____ T _____ R _____

Transporter Information:

Name: Samuel Burkling
Address: 1714 S. Hannah Rd
Phone #: 575-348-7330
Driver Signature: [Signature]
Date: 2-13-2020

Non-Hazardous Hydro-Carbons:

Waste material placed in cell number: A-9 Total Yards: 12 yards

Lazy Ace Landfarm, LLLP
P.O. Box 130
Eunice, NM 88231

Permit # NM 01-0041
W1/2SW1/4 S22T20SR34E

Contacts:

Danny Berry
(575) 393-6964 - Home
(575) 369-5266 - Cell

"As a condition of acceptance for disposal, I hereby certify that this waste is an exempt waste as defined by the Environmental Protection Agency (EPA). The waste are: generated from oil and gas exploration and production operations, exempt from Resource Conservation and Recovery Act (RCRA) Subtitle C Regulations; and not mixed with non-exempt waste."

Facility Representative: _____ Date: _____

White - Original

Canary - Invoice

Pink - Trucker

Manifest #

Lazy Ace Landfarm**Lease Operator Information:**Name: Flora Fox-Live LPAddress: 1000 Santa Fe Blvd SW, Suite 500Phone #: 505 791 0505

Originating Location of waste material:

Lease Name: Former Anderson Ranch

Sec. _____ T _____ R _____

Transporter Information:Name: SJS TruckAddress: P.O. Box 877, H-Box, AlbuquerquePhone #: 505 631 0917Driver Signature: [Signature]Date: 02-18-20**Non-Hazardous Hydro-Carbons:**Total Yards: 12

Waste material placed in cell number: _____

Lazy Ace Landfarm, LLLP
P.O. Box 130
Eunice, NM 88231

Permit # NM 01-0041
W1/2SW1/4 S22T20SR34E

Contacts:

Danny Berry
(575) 393-6964 - Home
(575) 369-5266 - Cell

"As a condition of acceptance for disposal, I hereby certify that this waste is an exempt waste as defined by the Environmental Protection Agency (EPA). The waste are: generated from oil and gas exploration and production operations, exempt from Resource Conservation and Recovery Act (RCRA) Subtitle C Regulations; and not mixed with non-exempt waste."

Facility Representative: _____ Date: _____

White - Original

Canary - Invoice

Pink - Trucker

Manifest #

Lazy Ace Landfarm

Lease Operator Information:

Name: Philly Pipeline LP
Address: 10 Danta Dr. Suite 550 E.
Phone #: Midland, TX 79705

Originating Location of waste material:

Lease Name: Gene Anderson Ranch
Sec. _____ T _____ R _____

Transporter Information:

Name: Mr. Terry T. T. T.
Address: P.O. Box 234 L. S. T.
Phone #: 775 724 2429
Driver Signature: Steve T. T.
Date: 2-18-20

Non-Hazardous Hydro-Carbons:Total Yards: 12Waste material placed in cell number: A9

Lazy Ace Landfarm, LLLP
P.O. Box 130
Eunice, NM 88231

Permit # NM 01-0041
W1/2SW1/4 S22T20SR34E

Contacts:

Danny Berry
(575) 393-6964 - Home
(575) 369-5266 - Cell

"As a condition of acceptance for disposal, I hereby certify that this waste is an exempt waste as defined by the Environmental Protection Agency (EPA). The waste are: generated from oil and gas exploration and production operations, exempt from Resource Conservation and Recovery Act (RCRA) Subtitle C Regulations: and not mixed with non-exempt waste."

Facility Representative: _____ Date: _____

White - Original

Canary - Invoice

Pink - Trucker

Lazy Ace Landfarm

Pink - Trucker

Manifest #

Lazy Ace Landfarm

Lease Operator Information:

Name: Plains Pipeline LP
Address: 10 WEST 22 DRIVE SUITE 300
Phone #: MIDLAND, TX 79706

Originating Location of waste material:

Lease Name: Former Rnderson Land
Sec. _____ T _____ R _____

Transporter Information:

Name: AL JAMRA TRUCKING
Address: 1911 E. SNYDER NO BB 333 ⁸⁸²⁴⁰
Phone #: 520-441-4654
Driver Signature: BENITO VALDEZ
Date: _____

Non-Hazardous Hydro-Carbons:Total Yards: 12

Waste material placed in cell number: _____

Lazy Ace Landfarm, LLLP
P.O. Box 130
Eunice, NM 88231

Permit # NM 01-0041
W1/2SW1/4 S22T20SR34E

Contacts:

Danny Berry
(575) 393-6964 - Home
(575) 369-5266 - Cell

"As a condition of acceptance for disposal, I hereby certify that this waste is an exempt waste as defined by the Environmental Protection Agency (EPA). The waste are: generated from oil and gas exploration and production operations, exempt from Resource Conservation and Recovery Act (RCRA) Subtitle C Regulations; and not mixed with non-exempt waste."

Facility Representative: _____ Date: 2/13/2020

White - Original

Canary - Invoice

Pink - Trucker

Manifest #

Lazy Ace Landfarm

Lease Operator Information:

Name: Debra's Pipeline LP
Address: 10. Delta Street NE 3005
Phone #: 505-241-1234

Originating Location of waste material:

Lease Name: Former American Pipeline
Sec. _____ T _____ R _____

Transporter Information:

Name: John A. Trucking LLC
Address: 10000 1st Street NE 80000
Phone #: 505-241-1234
Driver Signature: [Signature]
Date: 6/26/2020

Non-Hazardous Hydro-Carbons:Total Yards: 10Waste material placed in cell number: A9

Lazy Ace Landfarm, LLLP
P.O. Box 130
Eunice, NM 88231

Permit # NM 01-0041
W1/2SW1/4 S22T20SR34E

Contacts:

Danny Berry
(575) 393-6964 - Home
(575) 369-5266 - Cell

"As a condition of acceptance for disposal, I hereby certify that this waste is an exempt waste as defined by the Environmental Protection Agency (EPA). The waste are: generated from oil and gas exploration and production operations, exempt from Resource Conservation and Recovery Act (RCRA) Subtitle C Regulations: and not mixed with non-exempt waste."

Facility Representative: _____ Date: _____

White - Original

Canary - Invoice

Pink - Trucker

Manifest #

Lazy Ace Landfarm

Lease Operator Information:

Name: Plains Pipeline LP
Address: 10 Dr. John G. G. Suite 560
Phone #: 918-241-7765

Originating Location of waste material:

Lease Name: Former Anderson Ranch
Sec. _____ T _____ R _____

Transporter Information:

Name: Kayes Trucking
Address: 326 S Thorp St
Phone #: 402-209-0202
Driver Signature: [Signature]
Date: 2-13-20

Non-Hazardous Hydro-Carbons:Total Yards: 12

Waste material placed in cell number: _____

Lazy Ace Landfarm, LLLP
P.O. Box 130
Eunice, NM 88231

Permit # NM 01-0041
W1/2SW1/4 S22T20SR34E

Contacts:

Danny Berry
(575) 393-6964 - Home
(575) 369-5266 - Cell

"As a condition of acceptance for disposal, I hereby certify that this waste is an exempt waste as defined by the Environmental Protection Agency (EPA). The waste are: generated from oil and gas exploration and production operations, exempt from Resource Conservation and Recovery Act (RCRA) Subtitle C Regulations: and not mixed with non-exempt waste."

Facility Representative: _____ Date: _____

White - Original

Canary - Invoice

Pink - Trucker

Manifest #

Lazy Ace Landfarm**Lease Operator Information:**

Name: Plains Electric L.P.
Address: 20 West 10th Street
Phone #: Midland TX 79701

Originating Location of waste material:

Lease Name: Farmer's Union
Sec. _____ T _____ R _____

Transporter Information:

Name: TX Transport Moving
Address: P.O. Box 7031 Langhorne, PA
Phone #: 575 402 4033
Driver Signature: Mark G
Date: 2/13/2020

Non-Hazardous Hydro-Carbons:Total Yards: 12Waste material placed in cell number: A 9

Lazy Ace Landfarm, LLLP
P.O. Box 130
Eunice, NM 88231

Permit # NM 01-0041
W1/2SW1/4 S22T20SR34E

Contacts:

Danny Berry
(575) 393-6964 - Home
(575) 369-5266 - Cell

"As a condition of acceptance for disposal, I hereby certify that this waste is an exempt waste as defined by the Environmental Protection Agency (EPA). The waste are: generated from oil and gas exploration and production operations, exempt from Resource Conservation and Recovery Act (RCRA) Subtitle C Regulations: and not mixed with non-exempt waste."

Facility Representative: _____ Date: _____

White - Original

Canary - Invoice

Pink - Trucker

Manifest #

Lazy Ace Landfarm

Lease Operator Information:

Name: Plains Piping L.P.
Address: 10000th Drive, Suite 5500
Phone #: Midland TX 71765

Originating Location of waste material:

Lease Name: Turner Anderson Ranch
Sec. _____ T _____ R _____

Transporter Information:

Name: Chico Trucking
Address: _____
Phone #: _____
Driver Signature: [Signature]
Date: 6-17-20

Non-Hazardous Hydro-Carbons:Total Yards: 12Waste material placed in cell number: A-9

Lazy Ace Landfarm, LLLP
P.O. Box 130
Eunice, NM 88231

Permit # NM 01-0041
W1/2SW1/4 S22T20SR34E

Contacts:

Danny Berry
(575) 393-6964 - Home
(575) 369-5266 - Cell

"As a condition of acceptance for disposal, I hereby certify that this waste is an exempt waste as defined by the Environmental Protection Agency (EPA). The waste are: generated from oil and gas exploration and production operations, exempt from Resource Conservation and Recovery Act (RCRA) Subtitle C Regulations; and not mixed with non-exempt waste."

Facility Representative: _____ Date: _____

White - Original

Canary - Invoice

Pink - Trucker

Manifest #

Lazy Ace Landfarm

Lease Operator Information:

Name: Plains Pipeline L.P.
Address: 10 Dakota Drive Suite 550-E
Phone #: Mdland 714 79705

Originating Location of waste material:

Lease Name: Farmer Anderson Ranch
Sec. _____ T _____ R _____

Transporter Information:

Name: Mart Trucking
Address: PO Box 934 Hobbs NM
Phone #: 887241
Driver Signature: Monica Penick
Date: 2-13-20

Non-Hazardous Hydro-Carbons:Total Yards: 12

Waste material placed in cell number: _____

Lazy Ace Landfarm, LLLP
P.O. Box 130
Eunice, NM 88231

Permit # NM 01-0041
W1/2SW1/4 S22T20SR34E

Contacts:

Danny Berry
(575) 393-6964 - Home
(575) 369-5266 - Cell

"As a condition of acceptance for disposal, I hereby certify that this waste is an exempt waste as defined by the Environmental Protection Agency (EPA). The waste are: generated from oil and gas exploration and production operations, exempt from Resource Conservation and Recovery Act (RCRA) Subtitle C Regulations: and not mixed with non-exempt waste."

Facility Representative: _____ Date: _____

White - Original

Canary - Invoice

Pink - Trucker

Manifest #

Lazy Ace Landfarm

Lease Operator Information:Name: Mans P. R. L.P.Address: 10 Rocked Ave S.W.Phone #: 407-797-05

Originating Location of waste material:

Lease Name: Enron Anderson Ranch

Sec. _____ T _____ R _____

Transporter Information:Name: KIKAR LLCAddress: 215 E. 1st StPhone #: Levanger 88260Driver Signature: Janice FloresDate: 2-13-20**Non-Hazardous Hydro-Carbons:**Total Yards: 12Waste material placed in cell number: 119Lazy Ace Landfarm, LLLP
P.O. Box 130
Eunice, NM 88231Permit # NM 01-0041
W1/2SW1/4 S22T20SR34E**Contacts:**Danny Berry
(575) 393-6964 - Home
(575) 369-5266 - Cell

"As a condition of acceptance for disposal, I hereby certify that this waste is an exempt waste as defined by the Environmental Protection Agency (EPA). The waste are: generated from oil and gas exploration and production operations, exempt from Resource Conservation and Recovery Act (RCRA) Subtitle C Regulations; and not mixed with non-exempt waste."

Facility Representative: _____ Date: _____

White - Original

Canary - Invoice

Pink - Trucker

Manifest #

Lazy Ace Landfarm**Lease Operator Information:**Name: Thomas R. AndersonAddress: 11111 1st St SW, Suite 100Phone #: 702 797 005

Originating Location of waste material:

Lease Name: Thomas Anderson Ranch

Sec. _____ T _____ R _____

Transporter Information:Name: A & M TruckingAddress: 50811 11th St NE, Hobbs NM 88240Phone #: 409 388 9210Driver Signature: Magdiel S.Date: 2-13-20**Non-Hazardous Hydro-Carbons:**Total Yards: 12Waste material placed in cell number: Contaminated Material

Lazy Ace Landfarm, LLLP
P.O. Box 130
Eunice, NM 88231

Permit # NM 01-0041
W1/2SW1/4 S22T20SR34E

Contacts:

Danny Berry
(575) 393-6964 - Home
(575) 369-5266 - Cell

"As a condition of acceptance for disposal, I hereby certify that this waste is an exempt waste as defined by the Environmental Protection Agency (EPA). The waste are: generated from oil and gas exploration and production operations, exempt from Resource Conservation and Recovery Act (RCRA) Subtitle C Regulations; and not mixed with non-exempt waste."

Facility Representative: _____ Date: _____

White - Original

Canary - Invoice

Pink - Trucker

Manifest #

Lazy Ace Landfarm

Lease Operator Information:Name: John C. Palmer, L.L.P.Address: W. Central Ave. Suite 200Phone #: 727-7225

Originating Location of waste material:

Lease Name: _____

Sec. _____ T _____ R _____

Transporter Information:Name: Rios Trucking Co.Address: 329 W. Highway 100Phone #: 505-622-1100Driver Signature: [Signature]Date: 2-13-2020**Non-Hazardous Hydro-Carbons:**Total Yards: 1.0Waste material placed in cell number: A-2

Lazy Ace Landfarm, LLLP
P.O. Box 130
Eunice, NM 88231

Permit # NM 01-0041
W1/2SW1/4 S22T20SR34E

Contacts:

Danny Berry
(575) 393-6964 - Home
(575) 369-5266 - Cell

"As a condition of acceptance for disposal, I hereby certify that this waste is an exempt waste as defined by the Environmental Protection Agency (EPA). The waste are: generated from oil and gas exploration and production operations, exempt from Resource Conservation and Recovery Act (RCRA) Subtitle C Regulations; and not mixed with non-exempt waste."

Facility Representative: _____ Date: _____

White - Original

Canary - Invoice

Pink - Trucker

Manifest #

Lazy Ace Landfarm

Lease Operator Information:Name: Houston Telephone Co.Address: 16200 E. 5th Ave.Phone #: 713-405-1005

Originating Location of waste material:

Lease Name: Exxon Anderson Church

Sec. _____ T _____ R _____

Transporter Information:Name: D. J. Cerecyes Trucking Inc.Address: 702 Perry Hlth NM 88240

Phone #: _____

Driver Signature: Jose A. PerezDate: 2-13-20**Non-Hazardous Hydro-Carbons:**

Total Yards: _____

Waste material placed in cell number: _____

Lazy Ace Landfarm, LLLP
P.O. Box 130
Eunice, NM 88231Permit # NM 01-0041
W1/2SW1/4 S22T20SR34E**Contacts:**Danny Berry
(575) 393-6964 - Home
(575) 369-5266 - Cell

As a condition of acceptance for disposal, I hereby certify that this waste is an exempt waste as defined by the Environmental Protection Agency (EPA). The waste are: generated from oil and gas exploration and production operations, exempt from Resource Conservation and Recovery Act (RCRA) Subtitle C Regulations; and not mixed with non-exempt waste."

Facility Representative: _____ Date: _____

White - Original

Canary - Invoice

Pink - Trucker

Manifest #

Lazy Ace Landfarm

Lease Operator Information:

Name: ELIAGA FORTIN LP
Address: 10000 1st St NE
Phone #: 703-920-1205

Originating Location of waste material:

Lease Name: Fortin Anderson Ranch
Sec. _____ T _____ R _____

Transporter Information:

Name: El Hondo Trucking LLC
Address: 276 N 12 St
Phone #: 505-833-0167
Driver Signature: [Signature]
Date: 3-13-20

Non-Hazardous Hydro-Carbons:

Total Yards: _____

Waste material placed in cell number: _____

Lazy Ace Landfarm, LLLP
P.O. Box 130
Eunice, NM 88231

Permit # NM 01-0041
W1/2SW1/4 S22T20SR34E

Contacts:

Danny Berry
(575) 393-6964 - Home
(575) 369-5266 - Cell

"As a condition of acceptance for disposal, I hereby certify that this waste is an exempt waste as defined by the Environmental Protection Agency (EPA). The waste are: generated from oil and gas exploration and production operations, exempt from Resource Conservation and Recovery Act (RCRA) Subtitle C Regulations; and not mixed with non-exempt waste."

Facility Representative: _____ Date: _____

White - Original

Canary - Invoice

Pink - Trucker

Manifest #

Lazy Ace Landfarm**Lease Operator Information:**

Name: Harold Rodriguez LP
Address: 10700 N. Duran Blvd. Suite 20-E
Phone #: 304.444.7X 79705

Originating Location of waste material:

Lease Name: Lucina Rodriguez Puerto
Sec. _____ T _____ R _____

Transporter Information:

Name: Harold Rodriguez
Address: P.O. Box 834 Hobbs NM 88241
Phone #: 575 392 6062
Driver Signature: Harold Rodriguez
Date: 2-17-20

Non-Hazardous Hydro-Carbons:

Total Yards: _____

Waste material placed in cell number: _____

Lazy Ace Landfarm, LLLP
P.O. Box 130
Eunice, NM 88231

Permit # NM 01-0041
W1/2SW1/4 S22T20SR34E

Contacts:

Danny Berry
(575) 393-6964 - Home
(575) 369-5266 - Cell

"As a condition of acceptance for disposal, I hereby certify that this waste is an exempt waste as defined by the Environmental Protection Agency (EPA). The waste are: generated from oil and gas exploration and production operations, exempt from Resource Conservation and Recovery Act (RCRA) Subtitle C Regulations; and not mixed with non-exempt waste."

Facility Representative: _____ Date: _____

White - Original

Canary - Invoice

Pink - Trucker

Manifest #

Lazy Ace Landfarm

Lease Operator Information:

Name: Plains Pipeline Corp.
Address: 10000 E. 1st St. Suite 100
Phone #: 714.244.7400

Originating Location of waste material:

Lease Name: Former Indian Ranch
Sec. _____ T _____ R _____

Transporter Information:

Name: ATF
Address: 220 E. 1st St. Suite 100
Phone #: 714.244.7400
Driver Signature: [Signature]
Date: 2-3-20

Non-Hazardous Hydro-Carbons:Total Yards: 12Waste material placed in cell number: A-9

Lazy Ace Landfarm, LLLP
P.O. Box 130
Eunice, NM 88231

Permit # NM 01-0041
W1/2SW1/4 S22T20SR34E

Contacts:

Danny Berry
(575) 393-6964 - Home
(575) 369-5266 - Cell

"As a condition of acceptance for disposal, I hereby certify that this waste is an exempt waste as defined by the Environmental Protection Agency (EPA). The waste are: generated from oil and gas exploration and production operations, exempt from Resource Conservation and Recovery Act (RCRA) Subtitle C Regulations: and not mixed with non-exempt waste."

Facility Representative: _____ Date: _____

White - Original

Canary - Invoice

Pink - Trucker

Manifest #

Lazy Ace Landfarm

Lease Operator Information:Name: Plains RA/Co L-PAddress: 1200 N. 1st St. Suite 500-EPhone #: 918 747 7970

Originating Location of waste material:

Lease Name: Former Anderson Ranch

Sec. _____ T _____ R _____

Transporter Information:Name: SV's TrkAddress: P.O. Box 873 Hobbs N.M. 88241Phone #: (505) 631-2822Driver Signature: [Signature]Date: 2-3-21**Non-Hazardous Hydro-Carbons:**

Total Yards: _____

Waste material placed in cell number: _____

Lazy Ace Landfarm, LLLP
P.O. Box 130
Eunice, NM 88231

Permit # NM 01-0041
W1/2SW1/4 S22T20SR34E

Contacts:

Danny Berry
(575) 393-6964 - Home
(575) 369-5266 - Cell

"As a condition of acceptance for disposal, I hereby certify that this waste is an exempt waste as defined by the Environmental Protection Agency (EPA). The waste are: generated from oil and gas exploration and production operations, exempt from Resource Conservation and Recovery Act (RCRA) Subtitle C Regulations: and not mixed with non-exempt waste."

Facility Representative: _____ Date: _____

White - Original

Canary - Invoice

Pink - Trucker

Lazy Ace Landfarm

Lease Operator Information:

Name: _____

Address: _____

Phone #: _____

Originating Location of waste material:

Lease Name: _____

Sec. _____ T _____ R _____

Transporter Information:

Name: _____

Address: _____

Phone #: _____

Driver Signature: _____

Date: _____

Non-Hazardous Hydro-Carbons:

Total Yards: _____

Waste material placed in cell number: _____

Lazy Ace Landfarm, LLLP
P.O. Box 130
Eunice, NM 88231

Permit # NM 01-0041
W1/2SW1/4 S22T20SR34E

Contacts:

Danny Berry
(575) 393-6964 - Home
(575) 369-5266 - Cell

"As a condition of acceptance for disposal, I hereby certify that this waste is an exempt waste as defined by the Environmental Protection Agency (EPA). The waste are: generated from oil and gas exploration and production operations, exempt from Resource Conservation and Recovery Act (RCRA) Subtitle C Regulations: and not mixed with non-exempt waste."

Facility Representative: _____ Date: _____

White - Original

Canary - Invoice

Pink - Trucker

Manifest #

Lazy Ace Landfarm

Lease Operator Information:Name: 120015 PDC L.P.Address: 120015 PDC L.P.Phone #: 120015 PDC L.P.

Originating Location of waste material:

Lease Name: FAIRBANKS SUPERIOR RANCH

Sec. _____ T _____ R _____

Transporter Information:Name: LAZY ACEAddress: 315 E. Forest St.Phone #: 120015 PDC L.P.Driver Signature: [Signature]Date: 6/26/2020**Non-Hazardous Hydro-Carbons:**

Total Yards: _____

Waste material placed in cell number: _____

Lazy Ace Landfarm, LLLP
P.O. Box 130
Eunice, NM 88231

Permit # NM 01-0041
W1/2SW1/4 S22T20SR34E

Contacts:

Danny Berry
(575) 393-6964 - Home
(575) 369-5266 - Cell

"As a condition of acceptance for disposal, I hereby certify that this waste is an exempt waste as defined by the Environmental Protection Agency (EPA). The waste are: generated from oil and gas exploration and production operations, exempt from Resource Conservation and Recovery Act (RCRA) Subtitle C Regulations; and not mixed with non-exempt waste."

Facility Representative: _____ Date: _____

White - Original

Canary - Invoice

Pink - Trucker

Manifest #

Lazy Ace Landfarm**Lease Operator Information:**Name: Phyllis L. JohnsonAddress: 1944 W. 1st St. Suite 201Phone #: 505-241-7277

Originating Location of waste material:

Lease Name: Phyllis L. Johnson

Sec. _____ T _____ R _____

Transporter Information:Name: AAA Transport LLCAddress: 1005 Highway 66, Suite 100, Gallup, NM 87301Phone #: 505-877-3250Driver Signature: [Signature]Date: 6-26-20**Non-Hazardous Hydro-Carbons:**Total Yards: 12Waste material placed in cell number: 11

Lazy Ace Landfarm, LLLP
P.O. Box 130
Eunice, NM 88231

Permit # NM 01-0041
W1/2SW1/4 S22T20SR34E

Contacts:

Danny Berry
(575) 393-6964 - Home
(575) 369-5266 - Cell

"As a condition of acceptance for disposal, I hereby certify that this waste is an exempt waste as defined by the Environmental Protection Agency (EPA). The waste are: generated from oil and gas exploration and production operations, exempt from Resource Conservation and Recovery Act (RCRA) Subtitle C Regulations: and not mixed with non-exempt waste."

Facility Representative: _____ Date: _____

White - Original

Canary - Invoice

Pink - Trucker

Manifest #

Lazy Ace Landfarm

Lease Operator Information:Name: Lazy Ace Landfarm, LLLPAddress: 10000 E. 1st St. Suite 500Phone #: 505-241-7175

Originating Location of waste material:

Lease Name: Imperial Ranch

Sec. _____ T _____ R _____

Transporter Information:Name: Rocky MountainAddress: 1000 E. 1st St. Suite 500Phone #: 505-241-7175Driver Signature: [Signature]

Date: _____

Non-Hazardous Hydro-Carbons:Total Yards: 12Waste material placed in cell number: 1-9

Lazy Ace Landfarm, LLLP
P.O. Box 130
Eunice, NM 88231

Permit # NM 01-0041
W1/2SW1/4 S22T20SR34E

Contacts:

Danny Berry
(575) 393-6964 - Home
(575) 369-5266 - Cell

"As a condition of acceptance for disposal, I hereby certify that this waste is an exempt waste as defined by the Environmental Protection Agency (EPA). The waste are: generated from oil and gas exploration and production operations, exempt from Resource Conservation and Recovery Act (RCRA) Subtitle C Regulations: and not mixed with non-exempt waste."

Facility Representative: _____ Date: _____

White - Original

Canary - Invoice

Pink - Trucker

Manifest #

Lazy Ace Landfarm

Lease Operator Information:

Name: _____
Address: _____
Phone #: _____

Originating Location of waste material:

Lease Name: _____
Sec. _____ T _____ R _____

Transporter Information:

Name: _____
Address: _____
Phone #: _____
Driver Signature: _____
Date: _____

Non-Hazardous Hydro-Carbons:

Total Yards: _____

Waste material placed in cell number: _____

Lazy Ace Landfarm, LLLP
P.O. Box 130
Eunice, NM 88231

Permit # NM 01-0041
W1/2SW1/4 S22T20SR34E

Contacts:

Danny Berry
(575) 393-6964 - Home
(575) 369-5266 - Cell

"As a condition of acceptance for disposal, I hereby certify that this waste is an exempt waste as defined by the Environmental Protection Agency (EPA). The waste are: generated from oil and gas exploration and production operations, exempt from Resource Conservation and Recovery Act (RCRA) Subtitle C Regulations; and not mixed with non-exempt waste."

Facility Representative: _____ Date: _____

White - Original

Canary - Invoice

Pink - Trucker

Manifest #

Lazy Ace Landfarm**Lease Operator Information:**

Name: Paul Morris L.P.
Address: 10200 Drive Court SW
Phone #: 505-251-1111

Originating Location of waste material:

Lease Name: James H. Morris Land
Sec. _____ T _____ R _____

Transporter Information:

Name: Chavez Environmental Services LLC
Address: _____
Phone #: _____
Driver Signature: [Signature]
Date: 6/23/20

Non-Hazardous Hydro-Carbons:Total Yards: 15Waste material placed in cell number: 19

Lazy Ace Landfarm, LLLP
P.O. Box 130
Eunice, NM 88231

Permit # NM 01-0041
W1/2SW1/4 S22T20SR34E

Contacts:

Danny Berry
(575) 393-6964 - Home
(575) 369-5266 - Cell

"As a condition of acceptance for disposal, I hereby certify that this waste is an exempt waste as defined by the Environmental Protection Agency (EPA). The waste are: generated from oil and gas exploration and production operations, exempt from Resource Conservation and Recovery Act (RCRA) Subtitle C Regulations; and not mixed with non-exempt waste."

Facility Representative: _____ Date: _____

White - Original

Canary - Invoice

Pink - Trucker

Manifest #

Lazy Ace Landfarm**Lease Operator Information:**

Name: _____
Address: _____
Phone #: _____

Originating Location of waste material:

Lease Name: _____
Sec. _____ T _____ R _____

Transporter Information:

Name: _____
Address: _____
Phone #: _____
Driver Signature: _____
Date: _____

Non-Hazardous Hydro-Carbons:

Total Yards: _____

Waste material placed in cell number: _____

Lazy Ace Landfarm, LLLP
P.O. Box 130
Eunice, NM 88231

Permit # NM 01-0041
W1/2SW1/4 S22T20SR34E

Contacts:

Danny Berry
(575) 393-6964 - Home
(575) 369-5266 - Cell

"As a condition of acceptance for disposal, I hereby certify that this waste is an exempt waste as defined by the Environmental Protection Agency (EPA). The waste are: generated from oil and gas exploration and production operations, exempt from Resource Conservation and Recovery Act (RCRA) Subtitle C Regulations; and not mixed with non-exempt waste."

Facility Representative: _____ Date: _____

White - Original

Canary - Invoice

Pink - Trucker

Manifest #

Lazy Ace Landfarm**Lease Operator Information:**

Name: Thomas Prichard Jr.
Address: 108 W. Highway 100
Phone #: _____

Originating Location of waste material:

Lease Name: Thomas Prichard Jr.
Sec. _____ T _____ R _____

Transporter Information:

Name: Thomas Prichard Jr.
Address: 108 W. Highway 100
Phone #: 505-393-6964
Driver Signature: Thomas Prichard Jr.
Date: 2-3-20

Non-Hazardous Hydro-Carbons:Total Yards: 12Waste material placed in cell number: 118

Lazy Ace Landfarm, LLLP
P.O. Box 130
Eunice, NM 88231

Permit # NM 01-0041
W1/2SW1/4 S22T20SR34E

Contacts:

Danny Berry
(575) 393-6964 - Home
(575) 369-5266 - Cell

"As a condition of acceptance for disposal, I hereby certify that this waste is an exempt waste as defined by the Environmental Protection Agency (EPA). The waste are: generated from oil and gas exploration and production operations, exempt from Resource Conservation and Recovery Act (RCRA) Subtitle C Regulations: and not mixed with non-exempt waste."

Facility Representative: _____ Date: _____

White - Original

Canary - Invoice

Pink - Trucker

Manifest #

Lazy Ace Landfarm**Lease Operator Information:**

Name: _____

Address: _____

Phone #: _____

Originating Location of waste material:

Lease Name: _____

Sec. _____ T _____ R _____

Transporter Information:

Name: _____

Address: _____

Phone #: _____

Driver Signature: _____

Date: 7/3/11 _____

Non-Hazardous Hydro-Carbons:

Total Yards: _____

Waste material placed in cell number: _____

Lazy Ace Landfarm, LLLP
P.O. Box 130
Eunice, NM 88231

Permit # NM 01-0041
W1/2SW1/4 S22T20SR34E

Contacts:

Danny Berry
(575) 393-6964 - Home
(575) 369-5266 - Cell

"As a condition of acceptance for disposal, I hereby certify that this waste is an exempt waste as defined by the Environmental Protection Agency (EPA). The waste are: generated from oil and gas exploration and production operations, exempt from Resource Conservation and Recovery Act (RCRA) Subtitle C Regulations; and not mixed with non-exempt waste."

Facility Representative: _____ Date: _____

White - Original

Canary - Invoice

Pink - Trucker

Manifest #

Lazy Ace Landfarm**Lease Operator Information:**

Name: _____

Address: _____

Phone #: _____

Originating Location of waste material:

Lease Name: _____

Sec. _____ T _____ R _____

Transporter Information:

Name: _____

Address: _____

Phone #: _____

Driver Signature: _____

Date: _____

Non-Hazardous Hydro-Carbons:Total Yards: 12Waste material placed in cell number: 29Lazy Ace Landfarm, LLLP
P.O. Box 130
Eunice, NM 88231Permit # NM 01-0041
W1/2SW1/4 S22T20SR34E**Contacts:**Danny Berry
(575) 393-6964 - Home
(575) 369-5266 - Cell

"As a condition of acceptance for disposal, I hereby certify that this waste is an exempt waste as defined by the Environmental Protection Agency (EPA). The waste are: generated from oil and gas exploration and production operations, exempt from Resource Conservation and Recovery Act (RCRA) Subtitle C Regulations: and not mixed with non-exempt waste."

Facility Representative: _____ Date: _____

White - Original

Canary - Invoice

Pink - Trucker

Manifest #

Lazy Ace Landfarm

Lease Operator Information:Name: John Berry

Address: _____

Phone #: _____

Originating Location of waste material:

Lease Name: John Berry Ranch

Sec. _____ T _____ R _____

Transporter Information:Name: John BerryAddress: John Berry Ranch

Phone #: _____

Driver Signature: John BerryDate: 2-3-20**Non-Hazardous Hydro-Carbons:**# of Yards: 10Waste material placed in cell number: 49

Lazy Ace Landfarm, L.L.C.
P.O. Box 130
Eunice, NM 88231

Permit # NM 01-0041
W1/2SW1/4 S22T20SR34E

Contacts:

Danny Berry
(575) 393-6964 - Home
(575) 369-5266 - Cell

"As a condition of acceptance for disposal, I hereby certify that this waste is an exempt waste as defined by the Environmental Protection Agency (EPA). The waste are: generated from oil and gas exploration and production operations, exempt from Resource Conservation and Recovery Act (RCRA) Subtitle C Regulations: and not mixed with non-exempt waste."

Facility Representative: _____ Date: _____

White - Original

Canary - Invoice

Pink - Trucker

Manifest #

Lazy Ace Landfarm

Lease Operator Information:Name: James AndersonAddress: 1000 N. Highway 57Phone #: 369-3257

Originating Location of waste material:

Lease Name: James Anderson

Sec. _____ T _____ R _____

Transporter Information:Name: CEM TruckingAddress: 208 N. Highway 57Phone #: 369-3257Driver Signature: [Signature]Date: 7-3-20**Non-Hazardous Hydro-Carbons:**Total Yards: 12Waste material placed in cell number: 4-9

Lazy Ace Landfarm, LLLP
P.O. Box 130
Eunice, NM 88231

Permit # NM01-0041
W1/2SW1/4 S22T20SR34E

Contacts:

Danny Berry
(575) 393-6964 - Home
(575) 369-5266 - Cell

"As a condition of acceptance for disposal, I hereby certify that this waste is an exempt waste as defined by the Environmental Protection Agency (EPA). The waste are: generated from oil and gas exploration and production operations, exempt from Resource Conservation and Recovery Act (RCRA) Subtitle C Regulations; and not mixed with non-exempt waste."

Facility Representative: _____ Date: _____

White - Original

Canary - Invoice

Pink - Trucker

Manifest #

Lazy Ace Landfarm

Lease Operator Information:

Name: Platts Corporation L.P.
Address: 12000 1st St S.W.
Phone #: 214 761 1234

Originating Location of waste material:

Lease Name: Permian Basin
Sec. _____ T _____ R _____

Transporter Information:

Name: COSIC
Address: 1515 N. 1st St. W.
Phone #: 575 790 9550
Driver Signature: [Signature]
Date: 1-31-20

Non-Hazardous Hydro-Carbons:Total Yards: 12Waste material placed in cell number: 19

Lazy Ace Landfarm, LLLP
P.O. Box 130
Eunice, NM 88231

Permit # NM 01-0041
W1/2SW1/4 S22T20SR34E

Contacts:

Danny Berry
(575) 393-6964 - Home
(575) 369-5266 - Cell

"As a condition of acceptance for disposal, I hereby certify that this waste is an exempt waste as defined by the Environmental Protection Agency (EPA). The waste are: generated from oil and gas exploration and production operations, exempt from Resource Conservation and Recovery Act (RCRA) Subtitle C Regulations: and not mixed with non-exempt waste."

Facility Representative: _____ Date: _____

White - Original

Canary - Invoice

Pink - Trucker

Manifest #

Lazy Ace Landfarm

Lease Operator Information:Name: Manuel LopezAddress: 1000 N. 1st St. Suite 100Phone #: 505 747 7015

Originating Location of waste material:

Lease Name: Francisco A. Lopez

Sec. _____ T _____ R _____

Transporter Information:Name: Bluebonnet Trucking LLCAddress: 1015 E. Broad St. Hobbs NMPhone #: 505 763 9676Driver Signature: Jose MarDate: 01/10/2020**Non-Hazardous Hydro-Carbons:**

Total Yards: _____

Waste material placed in cell number: _____

Lazy Ace Landfarm, LLLP
P.O. Box 130
Eunice, NM 88231

Permit # NM 01-0041
W1/2SW1/4 S22T20SR34E

Contacts:

Danny Berry
(575) 393-6964 - Home
(575) 369-5266 - Cell

"As a condition of acceptance for disposal, I hereby certify that this waste is an exempt waste as defined by the Environmental Protection Agency (EPA). The waste are: generated from oil and gas exploration and production operations, exempt from Resource Conservation and Recovery Act (RCRA) Subtitle C Regulations: and not mixed with non-exempt waste."

Facility Representative: _____ Date: _____

White - Original

Canary - Invoice

Pink - Trucker