

talonlpe.com • 866.742.0742



## **Remediation and Closure Report**

Fairchild 24 #002H  
Eddy County, New Mexico  
30-015-39013  
Incident #nAPP2101841481

### **Prepared For:**

Spur Energy Partners  
2407 Pecos Drive  
Artesia, NM 88210

### **Prepared By:**

TALON/LPE  
408 W. Texas Avenue  
Artesia, New Mexico 88210

**February 17, 2021**

Mike Bratcher  
**NMOCD**  
811 S. 1<sup>st</sup> Street  
Artesia, NM 88210

Subject: **Remediation and Closure Report**  
Fairchild 24 #002H  
Eddy County, NM  
API 30-15-39013  
**Incident # nAPP2101841481**

Dear Mr. Bratcher,

Spur Energy Partners has contracted Talon/LPE (Talon) to perform soil assessment and remediation services at the above-referenced location. The incident description, soil sampling results, remedial actions, and closure request are presented herein.

### **Site Information**

The Fairchild 24 #002H is located approximately seventeen (17) miles southwest of Artesia, New Mexico. The legal location for this release is Unit Letter L, Section 24, Township 19 South and Range 25 East in Eddy County, New Mexico. More specifically the latitude and longitude for the release are 32.6458778 North and -104.4443741 West. A Site Map is presented in [Appendix I](#).

According to the soil survey provided by the United States Department of Agriculture National Resources Conservation Services, the soil in this area is made up of Pima silt loam with 0 to 1 percent slopes. The reference soil data is presented in [Appendix II](#). Per the New Mexico Bureau of Geology and Mineral Resources, the local surface and shallow geology is Holocene to middle Pleistocene in age and is comprised of alluvium silt loam. Drainage courses in this area are well drained.

### **Ground Water and Site Characterization**

The New Mexico Office of the State Engineer Database indicates the nearest reported depth to groundwater is 60-feet below ground surface (bgs). See [Appendix II](#) for the referenced groundwater depth. This site is not situated in a Karst area.

If a release occurs within the following areas, the responsible party must treat the release as if it occurred less than 50 feet to the groundwater in Table I, New Mexico Oil Conservation Division (NMOCD) Rule 19.15.29 NMAC.

Approximate Depth to Groundwater	60 Feet/BGS
----------------------------------	-------------

- |   |   |
|---|---|
| <input type="checkbox"/> Yes <input checked="" type="checkbox"/> No | Within 300 feet of any continuously flowing watercourse or any other significant watercourse  |
| <input type="checkbox"/> Yes <input checked="" type="checkbox"/> No | Within 200 feet of any lakebed, sinkhole or a playa lake  |
| <input type="checkbox"/> Yes <input checked="" type="checkbox"/> No | Within 300 feet from an occupied permanent residence, school, hospital, institution or church   |
| <input type="checkbox"/> Yes <input checked="" type="checkbox"/> No | Within 500 feet of a spring or a private, domestic fresh water well used by less than five households for domestic or stock watering purposes                                 |
| <input type="checkbox"/> Yes <input checked="" type="checkbox"/> No | Within 1000 feet of any freshwater well or spring   |
| <input type="checkbox"/> Yes <input checked="" type="checkbox"/> No | Within incorporated municipal boundaries or within a defined municipal freshwater well field covered under a municipal ordinance adopted pursuant to Section 3-2703 NMSA 1978 |
| <input type="checkbox"/> Yes <input checked="" type="checkbox"/> No | Within 300 feet of a wetland  |
| <input type="checkbox"/> Yes <input checked="" type="checkbox"/> No | Within the area overlying a subsurface mine   |
| <input type="checkbox"/> Yes <input checked="" type="checkbox"/> No | Within an unstable area   |
| <input type="checkbox"/> Yes <input checked="" type="checkbox"/> No | Within a 100-year floodplain  |

Because the release did not occur in a karst area, and the depth to groundwater is 50-100 feet deep, based on the site characterization data the clean up criteria for this site is as follows.

Table I Closure Criteria for Soils Impacted by a Release			
Depth below horizontal extents of release to ground water less than 10,000 mg/l TDS	Constituent	Method	Limit
51-100 feet	Total Chlorides	EPA 300.0 or SM4500 Cl B	10,000 mg/kg
	TPH (GRO+DRO+MRO)	EPA SW-846 Method 8015M	2,500 mg/kg
	GRO+DRO	EPA SW-846 Method 8015M	1,000 mg/kg
	BTEX	EPA SW-846 Method 8021B or 8260B	50 mg/kg
	Benzene	EPA SW-846 Method 8021B or 8260B	10 mg/kg

### Incident Description

On January 16, 2021, Spur Energy personnel discovered a flowline leak located on the edge of the pad area. Approximately 4.5 bbls (barrels). of produced water and .5 bbl. of crude were released onto the pad area. Approximately 3.5 bbls. of fluid were recovered. Talon LPE was contacted for immediate assessment of the site. The site map is presented in [Appendix I](#).

### Site Assessment

On January 19, 2021, Talon mobilized personnel to the site and conducted the initial site assessment. Utilizing a hand auger there were nine (9) sample positions designated in the footprint of the spill area. All soil was properly collected, contained, preserved, and transported to Hall Analysis Laboratory for analysis of Total Chlorides (EPA Method 300.0), TPH (EPA Method 8015M), and BTEX (EPA Method 8021B). Sample locations are shown on the attached site plan and the results of our sampling event are presented in the following data table.

01-21-21 Soil Sample Laboratory Results

Sample ID	Sample Date	Depth ft. (BGS)	BTEX mg/kg	Benzene mg/kg	GRO mg/kg	DRO mg/kg	MRO mg/kg	Total TPH mg/kg	Cl mg/kg
NMOCD Table 1 Closure Criteria 19.15.29 NMAC			50 mg/kg	10 mg/kg	DRO + GRO combined = 1000 mg/kg			2500 mg/kg	10000 mg/kg
S-1	1/19/2021	0-1'	ND	ND	ND	ND	ND	-	ND
S-2	1/19/2021	0-1'	ND	ND	ND	ND	ND	-	1100
S-3	1/19/2021	0-1'	ND	ND	ND	ND	ND	-	7300
S-4	1/19/2021	0-1'	ND	ND	ND	ND	ND	-	420
S-5	1/19/2021	0-1'	ND	ND	ND	ND	ND	-	220
S-6	1/19/2021	0-1'	ND	ND	ND	ND	ND	-	140
	1/19/2021	2'	ND	ND	ND	ND	ND	-	200
	1/19/2021	3'	ND	ND	ND	ND	ND	-	710
S-7	1/19/2021	0-1'	ND	ND	29	420	200	649	5300
	1/19/2021	2'	ND	ND	ND	ND	ND	-	690
	1/19/2021	3'	ND	ND	ND	ND	ND	-	840
	1/19/2021	4'	ND	ND	ND	ND	ND	-	510
S-8	1/19/2021	0-1'	ND	ND	900	3100	1400	5400	7600
	1/19/2021	2'	ND	ND	ND	13	ND	13	670
	1/19/2021	3'	ND	ND	ND	37	ND	37	250
	1/19/2021	4'	ND	ND	ND	ND	ND	-	ND
S-9	1/19/2021	0-1'	ND	ND	ND	ND	ND	-	4200
	1/19/2021	2'	ND	ND	ND	ND	ND	-	930
	1/19/2021	3'	ND	ND	ND	ND	ND	-	350
	1/19/2021	4'	ND	ND	ND	ND	ND	-	99

ND=Analyte Not Detected

See [Appendix V](#) for the complete report of laboratory results.

On January 29, 2020, Talon personnel and equipment mobilized to the Fairchild 24 #002H in order to excavate the impacted areas of concern. The footprint of the spill area was excavated from depths of 0.5' to 2' respectively. Confirmation composite soil samples were collected, jarred, preserved and transported to Hall Environmental Analysis Laboratory for analyses of Total Chlorides (EPA Method 300.0), TPH (EPA Method 8015M), and BTEX (EPA Method 8021B). Sample locations are shown on the attached site plan and the results of our sampling event are presented in the following data table.

02-04-21 Soil Sample Laboratory Results

Sample ID	Sample Date	Depth ft. (BGS)	BTEX mg/kg	Benzene mg/kg	GRO mg/kg	DRO mg/kg	MRO mg/kg	Total TPH mg/kg	Cl mg/kg
<b>NMOCD Table 1 Closure Criteria 19.15.29 NMAC</b>			<b>50 mg/kg</b>	<b>10 mg/kg</b>	<b>DRO + GRO combined = 2500 mg/kg</b>			<b>2500 mg/kg</b>	<b>10000 mg/kg</b>
S-2A	1/19/2021	.5'	ND	ND	ND	ND	ND	-	970
S-3A	1/19/2021	1'	ND	ND	ND	ND	ND	-	880
S-4A	1/19/2021	.5'	ND	ND	ND	ND	ND	-	1100
S-5A	1/19/2021	.5'	ND	ND	ND	ND	ND	-	540
S-6A	1/19/2021	.5'	ND	ND	ND	ND	ND	-	77
S-7A	1/19/2021	2'	ND	ND	ND	ND	ND	-	1100
S-8A	1/19/2021	2'	ND	ND	ND	ND	ND	-	440
S-9A	1/19/2021	2'	ND	ND	ND	ND	ND	-	100

ND=Analyte Not Detected

See [Appendix V](#) for the complete report of laboratory results.

### Remedial Actions

- The impacted areas around S-2,S-4 thru S-6 were excavated to a depth of 0.5', while the areas of S-3, and S-7 thru S-9 were excavated to depths of 1' to 2' bgs.
- All surface impacted soil and visual staining was excavated and disposed of at Lea Land, LLC, a NMOCD approved solid waste disposal facility.
- Confirmation composite soil samples were collected in order to verify analyte levels were below NMOCD remediation guidelines,
- Fresh caliche, similar in grade was used to backfill the location. The pad area was machine compacted and restored to surrounding grade.

## Closure

Based on this site characterization, remedial actions completed, and analytical results, we request that no further actions be required, and that closure with regard to the attached incident be granted.

Should you have any questions or if further information is required, please do not hesitate to contact our office at 575-746-8768.

Respectfully submitted,

TALON/LPE

Rebecca  
Pons  
  
Rebecca Pons  
Senior Project Manager

Digitally signed by Rebecca Pons  
DN: cn=Rebecca Pons, o=Talon  
LPE, ou=Artesia,  
email=rppons@talonlpe.com,  
c=US  
Date: 2021.03.03 13:55:18 -0700

David J.  
Adkins  
  
David J. Adkins  
Regional Manager

Digitally signed by David J. Adkins  
DN: cn=David J. Adkins, o=Talon/  
LPE, ou=Regional Manager,  
email=dadkins@talonlpe.com, c=US  
Date: 2021.02.22 14:14:47 -0700

### Attachments:

- Appendix I Site Maps, Karst Map, TOPO Map
- Appendix II Groundwater Data, Soil Survey
- Appendix III Initial and Final C-141's
- Appendix IV Photo Documentation
- Appendix V Laboratory Analytical Data



# **APPENDIX I**

## **SITE MAPS**



# Spur Energy Fairchild 24 #002H

API 30-015-39013  
Eddy County  
Site Plan

## Legend

- Impacted Area
- Sample Position
- Spur Fairchild 24

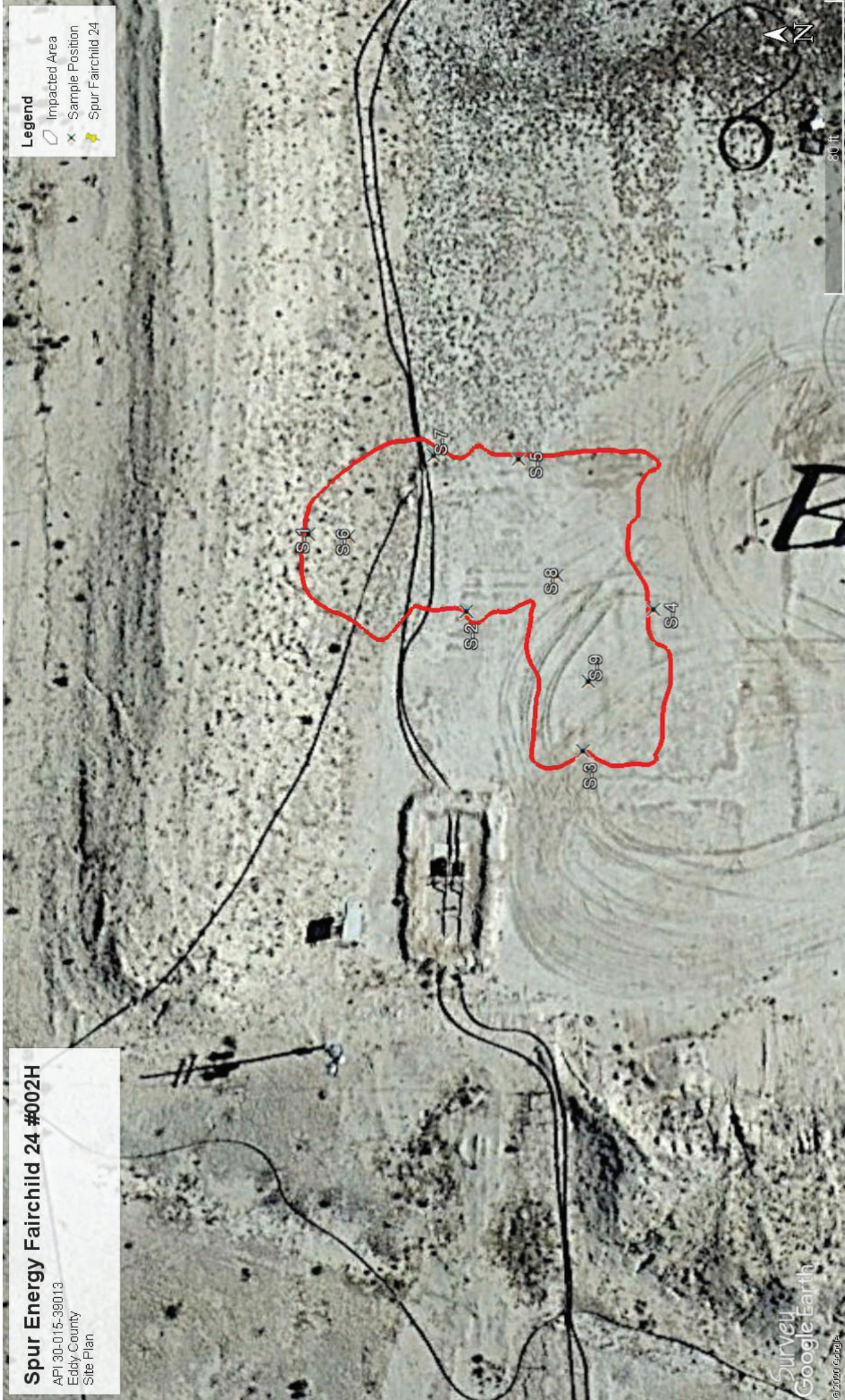



# Spur Energy Fairchild 24 #002H

API 30-015-39013  
Eddy County  
Vicinity Map

## Legend

 Fairchild 24 #002H

Rocking IR Red Rd

21

Fairchild 24 #002H

Survey  
Google Earth

©2020 Google

2000 ft

N





# Spur Energy Fairchild 24 #002H

API 30-015-39013  
Eddy County  
TOPO Map

## Legend

Spur Fairchild 24

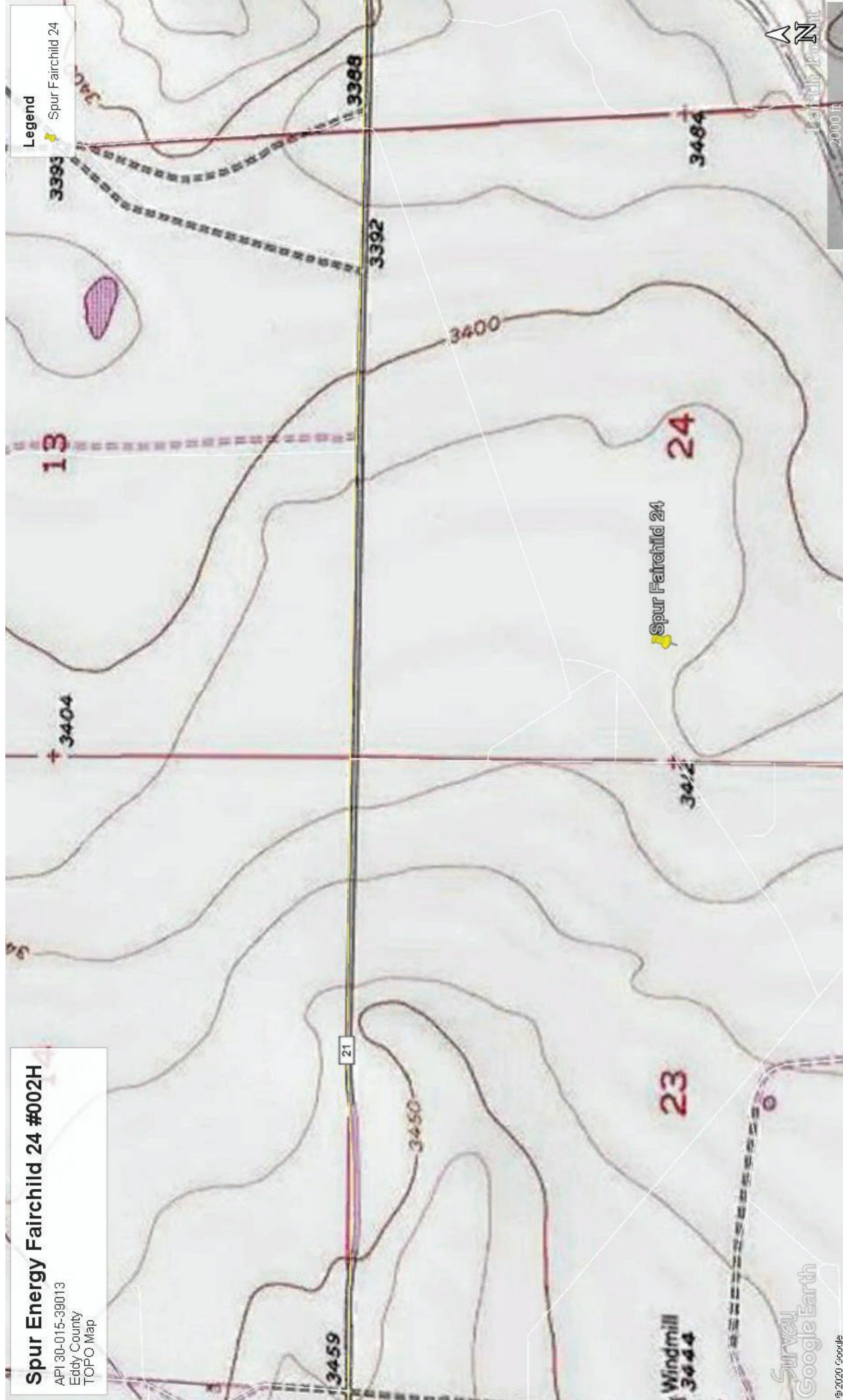



# Spur Energy Fairchild 24 #002H

API 30-015-33013  
Eddy County  
Karst Map

## Legend

- High
- Impacted Area
- Low
- Medium
- Spur Fairchild 24

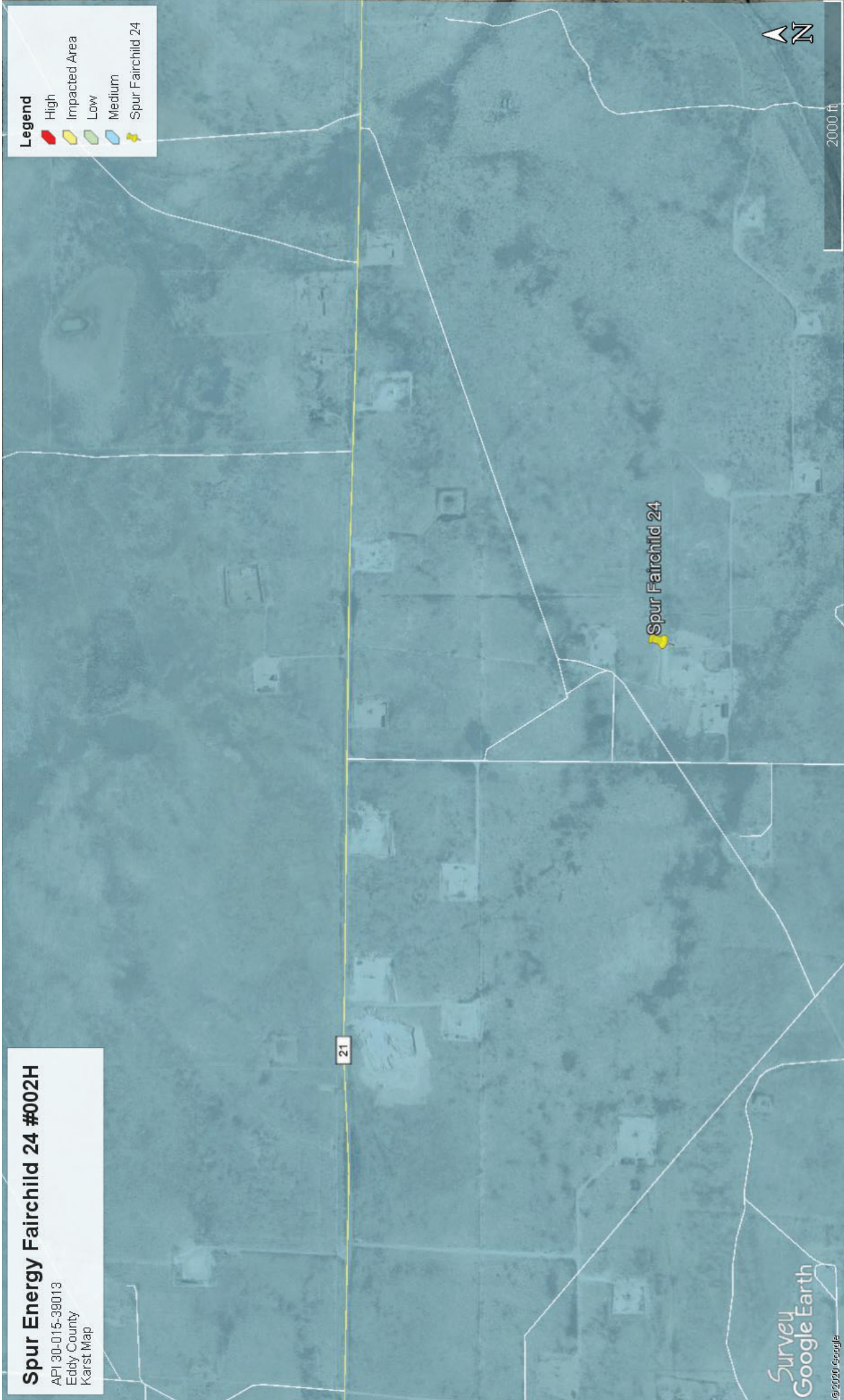

N

2000 ft

Survey  
Google Earth

©2020 Google



## APPENDIX II

# SOIL SURVEY, GROUNDWATER DATA



Custom Soil Resource Report  
Soil Map



Soil Map may not be valid at this scale.

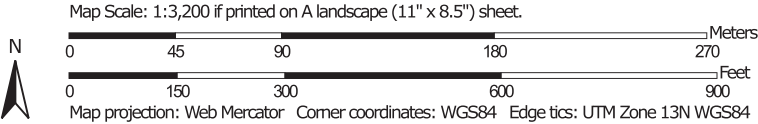

## Eddy Area, New Mexico

### PM—Pima silt loam, 0 to 1 percent slopes

#### Map Unit Setting

*National map unit symbol:* 1w56

*Elevation:* 600 to 4,200 feet

*Mean annual precipitation:* 8 to 25 inches

*Mean annual air temperature:* 60 to 70 degrees F

*Frost-free period:* 195 to 290 days

*Farmland classification:* Farmland of statewide importance

#### Map Unit Composition

*Pima and similar soils:* 98 percent

*Minor components:* 2 percent

*Estimates are based on observations, descriptions, and transects of the mapunit.*

#### Description of Pima

##### Setting

*Landform:* Alluvial fans, alluvial flats, flood plains

*Landform position (three-dimensional):* Rise, talf

*Down-slope shape:* Linear, convex

*Across-slope shape:* Linear, convex

*Parent material:* Alluvium

##### Typical profile

*H1 - 0 to 3 inches:* silt loam

*H2 - 3 to 60 inches:* silty clay loam

##### Properties and qualities

*Slope:* 0 to 1 percent

*Depth to restrictive feature:* More than 80 inches

*Drainage class:* Well drained

*Runoff class:* Medium

*Capacity of the most limiting layer to transmit water (Ksat):* Moderately high (0.20 to 0.60 in/hr)

*Depth to water table:* More than 80 inches

*Frequency of flooding:* RareNone

*Frequency of ponding:* None

*Calcium carbonate, maximum content:* 15 percent

*Maximum salinity:* Nonsaline to slightly saline (0.0 to 4.0 mmhos/cm)

*Sodium adsorption ratio, maximum:* 1.0

*Available water capacity:* High (about 11.9 inches)

##### Interpretive groups

*Land capability classification (irrigated):* 1

*Land capability classification (nonirrigated):* 7c

*Hydrologic Soil Group:* C

*Ecological site:* R042XC017NM - Bottomland

*Hydric soil rating:* No

#### Minor Components

##### Dev

*Percent of map unit:* 1 percent

## Custom Soil Resource Report

*Ecological site:* R042XC017NM - Bottomland

*Hydric soil rating:* No

### **Reagan**

*Percent of map unit:* 1 percent

*Ecological site:* R042XC007NM - Loamy

*Hydric soil rating:* No



# New Mexico Office of the State Engineer

## Water Column/Average Depth to Water

(A CLW##### in the POD suffix indicates the POD has been replaced & no longer serves a water right file.)

(R=POD has been replaced,  
O=orphaned,

C=the file is closed)

(quarters are 1=NW 2=NE 3=SW 4=SE)



(quarters are smallest to largest)

(NAD83 UTM in meters)

(In feet)

POD Number	POD Sub-Code	basin	County	Q 64	Q 16	Q 4	Q 4	Sec	Tws	Rng	X	Y	Distance	DepthWell	DepthWater	Water Column
<a href="#">RA 09295</a>	RA	ED		4	3	4	13	19S	25E		552979	3613115*	1285	250	85	165
<a href="#">RA 09293</a>	RA	ED		3	4	4	13	19S	25E		553180	3613114*	1428	250	60	190
<a href="#">RA 09294</a>	RA	ED		3	4	4	13	19S	25E		553180	3613114*	1428	194	76	118
<a href="#">RA 08611</a>	RA	ED		1	1	1	19	19S	26E		553583	3612909*	1648	235	90	145
<a href="#">RA 08612</a>	RA	ED		1	2	1	19	19S	26E		553989	3612912*	2020	221	80	141
<a href="#">RA 09988</a>	RA	ED		2	4	1	19	19S	26E		554190	3612507*	2106	100	65	35
<a href="#">RA 10496</a>	RA	ED		3	3	4	25	19S	25E		552801	3609865*	2402	110	40	70
<a href="#">RA 10155</a>	RA	ED		4	3	4	25	19S	25E		553001	3609865*	2467	225	60	165
<a href="#">RA 07817</a>	RA	ED		2	1	2	19	19S	26E		554592	3612915*	2591	224	145	79
<a href="#">RA 07817 CLW</a>	RA	ED		2	1	2	19	19S	26E		554592	3612915*	2591	275	130	145
<a href="#">RA 09077</a>	RA	ED		2	1	2	19	19S	26E		554592	3612915*	2591	200		
<a href="#">RA 07026</a>	RA	ED		3	3	30	19S	26E			553699	3609975*	2706	135	105	30
<a href="#">RA 05450</a>	RA	CH		4	2	15	19S	25E			550057	3614015*	2763	204	80	124
<a href="#">RA 01343</a>	RA	ED		2	1	1	18	19S	26E		553777	3614525*	2887	440	69	371
<a href="#">RA 10262</a>	RA	ED		2	2	2	19	19S	26E		554994	3612917*	2979	200	85	115
<a href="#">RA 02909</a>	RA	ED		1	3	22	19S	25E			548864	3611989*	3251	188	130	58
<a href="#">RA 10002</a>	RA	ED		2	2	1	31	19S	26E		554208	3609675*	3256	200	95	105
<a href="#">RA 03304</a>	RA	ED		1	27		19S	25E			549081	3610973*	3256	130	60	70
<a href="#">RA 08986</a>	RA	ED		1	3	3	22	19S	25E		548825	3611507*	3351	320	220	100
<a href="#">RA 09451</a>	RA	ED		1	3	4	20	19S	26E		556006	3611701*	3922	200		
<a href="#">RA 09050</a>	RA	ED		1	1	2	20	19S	26E		556001	3612916*	3961	160	105	55
<a href="#">RA 03018</a>	RA	ED		3	2	4	34	19S	25E		549987	3608639*	4117	530		
<a href="#">RA 02958</a>	RA	ED		1	4	34	19S	25E			549681	3608740*	4200	450		
<a href="#">RA 03983</a>	RA	CH		4	3	01	19S	25E			552457	3616444*	4291	375	100	275
<a href="#">RA 05900</a>	RA	ED		2	2	16	19S	25E			548442	3614424*	4307	185	95	90
<a href="#">RA 07128</a>	RA	ED		1	2	2	20	19S	26E		556404	3612913*	4357	134	100	34
<a href="#">RA 05916</a>	RA	ED		2	2	20	19S	26E			556505	3612814*	4441	102	25	77
<a href="#">RA 08962</a>	RA	ED		2	2	1	32	19S	26E		555810	3609680*	4457	300	180	120
<a href="#">RA 01982</a>	RA	ED		2	2	2	20	19S	26E		556604	3612913*	4554	110	45	65
<a href="#">RA 08074</a>	RA	ED		2	2	2	20	19S	26E		556604	3612913*	4554	218		
<a href="#">RA 05037</a>	RA	ED		1	2	17	19S	26E			556091	3614436*	4581	475	132	343
<a href="#">RA 01589 D</a>	RA	ED		2	2	2	20	19S	26E		556688	3612860*	4629	218	90	128
<a href="#">RA 11018 POD1</a>	RA	ED		3	4	2	17	19S	26E		556396	3613928*	4633	260	100	160



<a href="#">RA 05550</a>	RA	ED	3	1	3	32	19S	26E	555209	3608679*		4664	185	95	90
<a href="#">RA 10949 POD1</a>	RA	ED	3	1	2	06	20S	26E	554409	3607867*		4874	807	71	736
<a href="#">RA 10898 POD1</a>	RA	ED	2	1	3	01	20S	25E	552198	3607248*		4919	810	121	689

Average Depth to Water:
**94 feet**

Minimum Depth:
**25 feet**

Maximum Depth:
**220 feet**

**Record Count:**36

**UTMNAD83 Radius Search (in meters):**

**Easting (X):** 552110.95      **Northing (Y):** 3612166.34      **Radius:** 5000

**\*UTM location was derived from PLSS - see Help**

The data is furnished by the NMOSE/ISC and is accepted by the recipient with the expressed understanding that the OSE/ISC make no warranties, expressed or implied, concerning the accuracy, completeness, reliability, usability, or suitability for any particular purpose of the data.

1/18/21 9:55 AM

WATER COLUMN/ AVERAGE DEPTH TO WATER



# New Mexico Office of the State Engineer

## Point of Diversion Summary

		(quarters are 1=NW 2=NE 3=SW 4=SE)					
		(quarters are smallest to largest)		(NAD83 UTM in meters)			
<b>Well Tag</b>	<b>POD Number</b>	<b>Q64</b>	<b>Q16</b>	<b>Q4</b>	<b>Sec Tws Rng</b>	<b>X</b>	<b>Y</b>
	RA 09293	3	4	4	13 19S 25E	553180	3613114* 

---

<b>Driller License:</b>	1259	<b>Driller Company:</b>	CAMPBELL DRILLING		
<b>Driller Name:</b>	CAMPBELL DRILLING				
<b>Drill Start Date:</b>	11/07/1996	<b>Drill Finish Date:</b>	11/14/1996	<b>Plug Date:</b>	
<b>Log File Date:</b>	11/26/1996	<b>PCW Rcv Date:</b>		<b>Source:</b>	Shallow
<b>Pump Type:</b>		<b>Pipe Discharge Size:</b>		<b>Estimated Yield:</b>	14 GPM
<b>Casing Size:</b>	5.00	<b>Depth Well:</b>	250 feet	<b>Depth Water:</b>	60 feet

---

<b>Water Bearing Stratifications:</b>	<b>Top</b>	<b>Bottom</b>	<b>Description</b>
	77	78	Other/Unknown
	181	185	Other/Unknown

---

<b>Casing Perforations:</b>	<b>Top</b>	<b>Bottom</b>
	60	90
	130	192

---

\*UTM location was derived from PLSS - see Help

The data is furnished by the NMOSE/ISC and is accepted by the recipient with the expressed understanding that the OSE/ISC make no warranties, expressed or implied, concerning the accuracy, completeness, reliability, usability, or suitability for any particular purpose of the data.

1/18/21 9:58 AM

POINT OF DIVERSION SUMMARY



## APPENDIX III

### C-141 Forms

District I  
1625 N. French Dr., Hobbs, NM 88240  
District II  
811 S. First St., Artesia, NM 88210  
District III  
1000 Rio Brazos Road, Aztec, NM 87410  
District IV  
1220 S. St. Francis Dr., Santa Fe, NM 87505

State of New Mexico  
Energy Minerals and Natural  
Resources Department

Oil Conservation Division  
1220 South St. Francis Dr.  
Santa Fe, NM 87505

Form C-141  
Revised August 24, 2018  
Submit to appropriate OCD District office

Incident ID	NAPP2101841481
District RP	
Facility ID	
Application ID	

## Release Notification

### Responsible Party

Responsible Party	Spur Energy Partners	OGRID	328947
Contact Name	Kenny Kidd	Contact Telephone	575-616-5400
Contact email	kkidd@spurepllc.com	Incident # (assigned by OCD)	
Contact mailing address	2407 Pecos Drive Artesia, NM 88210		

### Location of Release Source

Latitude 32.6458778 Longitude -104.4443741  
(NAD 83 in decimal degrees to 5 decimal places)

Site Name	Fairchild 24 #002H	Site Type	Production Facility
Date Release Discovered	01/16/2021	API# (if applicable)	30-015-39013

Unit Letter	Section	Township	Range	County
L	24	19S	25E	Eddy

Surface Owner: ☐ State ☐ Federal ☐ Tribal ☒ Private (Name: \_\_\_\_\_)

### Nature and Volume of Release

Material(s) Released (Select all that apply and attach calculations or specific justification for the volumes provided below)

<input checked="" type="checkbox"/> Crude Oil	Volume Released (bbls) .5	Volume Recovered (bbls)
<input checked="" type="checkbox"/> Produced Water	Volume Released (bbls) 4.5	Volume Recovered (bbls) 3.5
	Is the concentration of dissolved chloride in the produced water >10,000 mg/l?	<input type="checkbox"/> Yes <input type="checkbox"/> No
<input type="checkbox"/> Condensate	Volume Released (bbls)	Volume Recovered (bbls)
<input type="checkbox"/> Natural Gas	Volume Released (Mcf)	Volume Recovered (Mcf)
<input type="checkbox"/> Other (describe)	Volume/Weight Released (provide units)	Volume/Weight Recovered (provide units)

Cause of Release

A Flowline leak on the edge of the of the pad area.



Incident ID	NAPP2101841481
District RP	
Facility ID	
Application ID	

Was this a major release as defined by 19.15.29.7(A) NMAC?  <input type="checkbox"/> Yes <input checked="" type="checkbox"/> No	If YES, for what reason(s) does the responsible party consider this a major release?
If YES, was immediate notice given to the OCD? By whom? To whom? When and by what means (phone, email, etc)?	

### Initial Response

*The responsible party must undertake the following actions immediately unless they could create a safety hazard that would result in injury*

<input checked="" type="checkbox"/> The source of the release has been stopped. <input checked="" type="checkbox"/> The impacted area has been secured to protect human health and the environment. <input checked="" type="checkbox"/> Released materials have been contained via the use of berms or dikes, absorbent pads, or other containment devices. <input checked="" type="checkbox"/> All free liquids and recoverable materials have been removed and managed appropriately.	
If all the actions described above have <u>not</u> been undertaken, explain why:	
Per 19.15.29.8 B. (4) NMAC the responsible party may commence remediation immediately after discovery of a release. If remediation has begun, please attach a narrative of actions to date. If remedial efforts have been successfully completed or if the release occurred within a lined containment area (see 19.15.29.11(A)(5)(a) NMAC), please attach all information needed for closure evaluation.	
I hereby certify that the information given above is true and complete to the best of my knowledge and understand that pursuant to OCD rules and regulations all operators are required to report and/or file certain release notifications and perform corrective actions for releases which may endanger public health or the environment. The acceptance of a C-141 report by the OCD does not relieve the operator of liability should their operations have failed to adequately investigate and remediate contamination that pose a threat to groundwater, surface water, human health or the environment. In addition, OCD acceptance of a C-141 report does not relieve the operator of responsibility for compliance with any other federal, state, or local laws and/or regulations.	
Printed Name: <u>Rebecca Pons</u>	Title: <u>Project Manager</u>
Signature: _____	Date: <u>01/18/2021</u>
email: <u>rpons@talonlpe.com</u>	Telephone: <u>575-441-0980</u>
<b><u>OCD Only</u></b>	
Received by: <u>Ramona Marcus</u>	Date: <u>3/10/2021</u>

Incident ID	NAPP2101841481
District RP	
Facility ID	
Application ID	

Site Assessment/Characterization

This information must be provided to the appropriate district office no later than 90 days after the release discovery date.

What is the shallowest depth to groundwater beneath the area affected by the release?	60 (ft bgs)
Did this release impact groundwater or surface water?	<input type="checkbox"/> Yes <input checked="" type="checkbox"/> No
Are the lateral extents of the release within 300 feet of a continuously flowing watercourse or any other significant watercourse?	<input type="checkbox"/> Yes <input checked="" type="checkbox"/> No
Are the lateral extents of the release within 200 feet of any lakebed, sinkhole, or playa lake (measured from the ordinary high-water mark)?	<input type="checkbox"/> Yes <input checked="" type="checkbox"/> No
Are the lateral extents of the release within 300 feet of an occupied permanent residence, school, hospital, institution, or church?	<input type="checkbox"/> Yes <input checked="" type="checkbox"/> No
Are the lateral extents of the release within 500 horizontal feet of a spring or a private domestic fresh water well used by less than five households for domestic or stock watering purposes?	<input type="checkbox"/> Yes <input checked="" type="checkbox"/> No
Are the lateral extents of the release within 1000 feet of any other fresh water well or spring?	<input type="checkbox"/> Yes <input checked="" type="checkbox"/> No
Are the lateral extents of the release within incorporated municipal boundaries or within a defined municipal fresh water well field?	<input type="checkbox"/> Yes <input checked="" type="checkbox"/> No
Are the lateral extents of the release within 300 feet of a wetland?	<input type="checkbox"/> Yes <input checked="" type="checkbox"/> No
Are the lateral extents of the release overlying a subsurface mine?	<input type="checkbox"/> Yes <input checked="" type="checkbox"/> No
Are the lateral extents of the release overlying an unstable area such as karst geology?	<input type="checkbox"/> Yes <input checked="" type="checkbox"/> No
Are the lateral extents of the release within a 100-year floodplain?	<input type="checkbox"/> Yes <input checked="" type="checkbox"/> No
Did the release impact areas <b>not</b> on an exploration, development, production, or storage site?	<input type="checkbox"/> Yes <input checked="" type="checkbox"/> No

Attach a comprehensive report (electronic submittals in .pdf format are preferred) demonstrating the lateral and vertical extents of soil contamination associated with the release have been determined. Refer to 19.15.29.11 NMAC for specifics.

<p><b>Characterization Report Checklist:</b> <i>Each of the following items must be included in the report.</i></p> <ul style="list-style-type: none"><li><input checked="" type="checkbox"/> Scaled site map showing impacted area, surface features, subsurface features, delineation points, and monitoring wells.</li><li><input checked="" type="checkbox"/> Field data</li><li><input checked="" type="checkbox"/> Data table of soil contaminant concentration data</li><li><input checked="" type="checkbox"/> Depth to water determination</li><li><input checked="" type="checkbox"/> Determination of water sources and significant watercourses within ½-mile of the lateral extents of the release</li><li><input checked="" type="checkbox"/> Boring or excavation logs</li><li><input checked="" type="checkbox"/> Photographs including date and GIS information</li><li><input type="checkbox"/> Topographic/Aerial maps</li><li><input type="checkbox"/> Laboratory data including chain of custody</li></ul>
---

If the site characterization report does not include completed efforts at remediation of the release, the report must include a proposed remediation plan. That plan must include the estimated volume of material to be remediated, the proposed remediation technique, proposed sampling plan and methods, anticipated timelines for beginning and completing the remediation. The closure criteria for a release are contained in Table 1 of 19.15.29.12 NMAC, however, use of the table is modified by site- and release-specific parameters.

Incident ID	NAPP2101841481
District RP	
Facility ID	
Application ID	

I hereby certify that the information given above is true and complete to the best of my knowledge and understand that pursuant to OCD rules and regulations all operators are required to report and/or file certain release notifications and perform corrective actions for releases which may endanger public health or the environment. The acceptance of a C-141 report by the OCD does not relieve the operator of liability should their operations have failed to adequately investigate and remediate contamination that pose a threat to groundwater, surface water, human health or the environment. In addition, OCD acceptance of a C-141 report does not relieve the operator of responsibility for compliance with any other federal, state, or local laws and/or regulations.

Printed Name: Rebecca Pons Title: Project Manager

Signature: \_\_\_\_\_ Date: 3/11/2020

email: Rpons@talonlpe.com Telephone: 575-441-0980

**OCD Only**

Received by: Ramona Marcus Date: 3/10/2021

Incident ID	nAPP2101841481
District RP	
Facility ID	30-015-39013
Application ID	

## Closure

The responsible party must attach information demonstrating they have complied with all applicable closure requirements and any conditions or directives of the OCD. This demonstration should be in the form of a comprehensive report (electronic submittals in .pdf format are preferred) including a scaled site map, sampling diagrams, relevant field notes, photographs of any excavation prior to backfilling, laboratory data including chain of custody documents of final sampling, and a narrative of the remedial activities. Refer to 19.15.29.12 NMAC.

**Closure Report Attachment Checklist:** *Each of the following items must be included in the closure report.*

- ☒ A scaled site and sampling diagram as described in 19.15.29.11 NMAC
- ☒ Photographs of the remediated site prior to backfill or photos of the liner integrity if applicable (Note: appropriate OCD District office must be notified 2 days prior to liner inspection)
- ☒ Laboratory analyses of final sampling (Note: appropriate ODC District office must be notified 2 days prior to final sampling)
- ☒ Description of remediation activities

I hereby certify that the information given above is true and complete to the best of my knowledge and understand that pursuant to OCD rules and regulations all operators are required to report and/or file certain release notifications and perform corrective actions for releases which may endanger public health or the environment. The acceptance of a C-141 report by the OCD does not relieve the operator of liability should their operations have failed to adequately investigate and remediate contamination that pose a threat to groundwater, surface water, human health or the environment. In addition, OCD acceptance of a C-141 report does not relieve the operator of responsibility for compliance with any other federal, state, or local laws and/or regulations. The responsible party acknowledges they must substantially restore, reclaim, and re-vegetate the impacted surface area to the conditions that existed prior to the release or their final land use in accordance with 19.15.29.13 NMAC including notification to the OCD when reclamation and re-vegetation are complete.

Printed Name: Rebecca Pons Title: Project Manager

Signature: Rebecca Pons Digitally signed by Rebecca Pons  
DN: cn=Rebecca Pons, o=Talon LPE,  
ou=Advisors, email=Rpons@talonlpe.com,  
c=US  
Date: 2021.02.03 13:55:52 -0700 Date: 02/11/2021

email: Rpons@talonlpe.com Telephone: 575-441-0980

### OCD Only

Received by: Ramona Marcus Date: 3/10/2021

Closure approval by the OCD does not relieve the responsible party of liability should their operations have failed to adequately investigate and remediate contamination that poses a threat to groundwater, surface water, human health, or the environment nor does not relieve the responsible party of compliance with any other federal, state, or local laws and/or regulations.

Closure Approved by: \_\_\_\_\_ Date: \_\_\_\_\_

Printed Name: \_\_\_\_\_ Title: \_\_\_\_\_



## APPENDIX IV

# PHOTOGRAPHIC DOCUMENTATION



# Spur Energy Fairchild 24 #002H

## PHOTO DOCUMENTATION



Impacted area at Flowline source



View looking North



Aerial



2' Excavation S7-S8



Excavation at S4-S5



Backfilled to Grade





## APPENDIX V

# LABORATORY DATA



*Hall Environmental Analysis Laboratory  
4901 Hawkins NE  
Albuquerque, NM 87109  
TEL: 505-345-3975 FAX: 505-345-4107  
Website: [clients.hallenvironmental.com](http://clients.hallenvironmental.com)*

January 28, 2021

Rebecca Pons  
Talon Artesia  
408 West Texas Ave  
Artesia, NM 88210  
TEL:  
FAX:

RE: Fairchild 24 Fee 002H

OrderNo.: 2101763

Dear Rebecca Pons:

Hall Environmental Analysis Laboratory received 20 sample(s) on 1/21/2021 for the analyses presented in the following report.

These were analyzed according to EPA procedures or equivalent. To access our accredited tests please go to [www.hallenvironmental.com](http://www.hallenvironmental.com) or the state specific web sites. In order to properly interpret your results, it is imperative that you review this report in its entirety. See the sample checklist and/or the Chain of Custody for information regarding the sample receipt temperature and preservation. Data qualifiers or a narrative will be provided if the sample analysis or analytical quality control parameters require a flag. When necessary, data qualifiers are provided on both the sample analysis report and the QC summary report, both sections should be reviewed. All samples are reported, as received, unless otherwise indicated. Lab measurement of analytes considered field parameters that require analysis within 15 minutes of sampling such as pH and residual chlorine are qualified as being analyzed outside of the recommended holding time.

Please don't hesitate to contact HEAL for any additional information or clarifications.

ADHS Cert #AZ0682 -- NMED-DWB Cert #NM9425 -- NMED-Micro Cert #NM0901

Sincerely,

A handwritten signature in black ink, appearing to read "Andy Freeman", is written over a light blue horizontal line.

Andy Freeman  
Laboratory Manager  
4901 Hawkins NE  
Albuquerque, NM 87109

# Hall Environmental Analysis Laboratory, Inc.

## Analytical Report

Lab Order **2101763**

Date Reported: **1/28/2021**

**CLIENT:** Talon Artesia

**Client Sample ID:** S-1 0-1'

**Project:** Fairchild 24 Fee 002H

**Collection Date:** 1/19/2021 12:41:00 PM

**Lab ID:** 2101763-001

**Matrix:** SOIL

**Received Date:** 1/21/2021 7:48:00 AM

Analyses	Result	RL	Qual	Units	DF	Date Analyzed	Batch
<b>EPA METHOD 300.0: ANIONS</b>							Analyst: <b>VP</b>
Chloride	ND	60		mg/Kg	20	1/25/2021 1:11:03 PM	57703
<b>EPA METHOD 8015M/D: DIESEL RANGE ORGANICS</b>							Analyst: <b>CLP</b>
Diesel Range Organics (DRO)	ND	9.7		mg/Kg	1	1/22/2021 9:23:07 AM	57660
Motor Oil Range Organics (MRO)	ND	48		mg/Kg	1	1/22/2021 9:23:07 AM	57660
Surr: DNOP	72.5	30.4-154		%Rec	1	1/22/2021 9:23:07 AM	57660
<b>EPA METHOD 8015D: GASOLINE RANGE</b>							Analyst: <b>NSB</b>
Gasoline Range Organics (GRO)	ND	4.9		mg/Kg	1	1/23/2021 1:09:06 PM	57656
Surr: BFB	99.9	75.3-105		%Rec	1	1/23/2021 1:09:06 PM	57656
<b>EPA METHOD 8021B: VOLATILES</b>							Analyst: <b>NSB</b>
Benzene	ND	0.024		mg/Kg	1	1/23/2021 1:09:06 PM	57656
Toluene	ND	0.049		mg/Kg	1	1/23/2021 1:09:06 PM	57656
Ethylbenzene	ND	0.049		mg/Kg	1	1/23/2021 1:09:06 PM	57656
Xylenes, Total	ND	0.098		mg/Kg	1	1/23/2021 1:09:06 PM	57656
Surr: 4-Bromofluorobenzene	101	80-120		%Rec	1	1/23/2021 1:09:06 PM	57656

Refer to the QC Summary report and sample login checklist for flagged QC data and preservation information.

<b>Qualifiers:</b>	*	Value exceeds Maximum Contaminant Level.	B	Analyte detected in the associated Method Blank
	D	Sample Diluted Due to Matrix	E	Value above quantitation range
	H	Holding times for preparation or analysis exceeded	J	Analyte detected below quantitation limits
	ND	Not Detected at the Reporting Limit	P	Sample pH Not In Range
	PQL	Practical Quantitative Limit	RL	Reporting Limit
	S	% Recovery outside of range due to dilution or matrix		

# Hall Environmental Analysis Laboratory, Inc.

## Analytical Report

Lab Order **2101763**

Date Reported: **1/28/2021**

**CLIENT:** Talon Artesia

**Client Sample ID:** S-2 0-1'

**Project:** Fairchild 24 Fee 002H

**Collection Date:** 1/19/2021 12:45:00 PM

**Lab ID:** 2101763-002

**Matrix:** SOIL

**Received Date:** 1/21/2021 7:48:00 AM

Analyses	Result	RL	Qual	Units	DF	Date Analyzed	Batch
<b>EPA METHOD 300.0: ANIONS</b>							Analyst: <b>VP</b>
Chloride	1100	60		mg/Kg	20	1/25/2021 1:23:28 PM	57703
<b>EPA METHOD 8015M/D: DIESEL RANGE ORGANICS</b>							Analyst: <b>CLP</b>
Diesel Range Organics (DRO)	ND	9.8		mg/Kg	1	1/22/2021 10:33:55 AM	57660
Motor Oil Range Organics (MRO)	ND	49		mg/Kg	1	1/22/2021 10:33:55 AM	57660
Surr: DNOP	105	30.4-154		%Rec	1	1/22/2021 10:33:55 AM	57660
<b>EPA METHOD 8015D: GASOLINE RANGE</b>							Analyst: <b>NSB</b>
Gasoline Range Organics (GRO)	ND	4.7		mg/Kg	1	1/23/2021 2:21:01 PM	57656
Surr: BFB	99.8	75.3-105		%Rec	1	1/23/2021 2:21:01 PM	57656
<b>EPA METHOD 8021B: VOLATILES</b>							Analyst: <b>NSB</b>
Benzene	ND	0.024		mg/Kg	1	1/23/2021 2:21:01 PM	57656
Toluene	ND	0.047		mg/Kg	1	1/23/2021 2:21:01 PM	57656
Ethylbenzene	ND	0.047		mg/Kg	1	1/23/2021 2:21:01 PM	57656
Xylenes, Total	ND	0.095		mg/Kg	1	1/23/2021 2:21:01 PM	57656
Surr: 4-Bromofluorobenzene	101	80-120		%Rec	1	1/23/2021 2:21:01 PM	57656

Refer to the QC Summary report and sample login checklist for flagged QC data and preservation information.

<b>Qualifiers:</b>	*	Value exceeds Maximum Contaminant Level.	B	Analyte detected in the associated Method Blank
	D	Sample Diluted Due to Matrix	E	Value above quantitation range
	H	Holding times for preparation or analysis exceeded	J	Analyte detected below quantitation limits
	ND	Not Detected at the Reporting Limit	P	Sample pH Not In Range
	PQL	Practical Quantitative Limit	RL	Reporting Limit
	S	% Recovery outside of range due to dilution or matrix		

# Hall Environmental Analysis Laboratory, Inc.

## Analytical Report

Lab Order **2101763**

Date Reported: **1/28/2021**

**CLIENT:** Talon Artesia

**Client Sample ID:** S-3 0-1'

**Project:** Fairchild 24 Fee 002H

**Collection Date:** 1/19/2021 12:48:00 PM

**Lab ID:** 2101763-003

**Matrix:** SOIL

**Received Date:** 1/21/2021 7:48:00 AM

Analyses	Result	RL	Qual	Units	DF	Date Analyzed	Batch
<b>EPA METHOD 300.0: ANIONS</b>							Analyst: <b>VP</b>
Chloride	7300	300		mg/Kg	100	1/26/2021 11:23:23 AM	57703
<b>EPA METHOD 8015M/D: DIESEL RANGE ORGANICS</b>							Analyst: <b>CLP</b>
Diesel Range Organics (DRO)	ND	9.5		mg/Kg	1	1/22/2021 10:57:29 AM	57660
Motor Oil Range Organics (MRO)	ND	48		mg/Kg	1	1/22/2021 10:57:29 AM	57660
Surr: DNOP	78.5	30.4-154		%Rec	1	1/22/2021 10:57:29 AM	57660
<b>EPA METHOD 8015D: GASOLINE RANGE</b>							Analyst: <b>NSB</b>
Gasoline Range Organics (GRO)	ND	4.8		mg/Kg	1	1/23/2021 3:33:17 PM	57656
Surr: BFB	104	75.3-105		%Rec	1	1/23/2021 3:33:17 PM	57656
<b>EPA METHOD 8021B: VOLATILES</b>							Analyst: <b>NSB</b>
Benzene	ND	0.024		mg/Kg	1	1/23/2021 3:33:17 PM	57656
Toluene	ND	0.048		mg/Kg	1	1/23/2021 3:33:17 PM	57656
Ethylbenzene	ND	0.048		mg/Kg	1	1/23/2021 3:33:17 PM	57656
Xylenes, Total	ND	0.096		mg/Kg	1	1/23/2021 3:33:17 PM	57656
Surr: 4-Bromofluorobenzene	105	80-120		%Rec	1	1/23/2021 3:33:17 PM	57656

Refer to the QC Summary report and sample login checklist for flagged QC data and preservation information.

<b>Qualifiers:</b>	*	Value exceeds Maximum Contaminant Level.	B	Analyte detected in the associated Method Blank
	D	Sample Diluted Due to Matrix	E	Value above quantitation range
	H	Holding times for preparation or analysis exceeded	J	Analyte detected below quantitation limits
	ND	Not Detected at the Reporting Limit	P	Sample pH Not In Range
	PQL	Practical Quantitative Limit	RL	Reporting Limit
	S	% Recovery outside of range due to dilution or matrix		



# Hall Environmental Analysis Laboratory, Inc.

## Analytical Report

Lab Order 2101763

Date Reported: 1/28/2021

**CLIENT:** Talon Artesia

**Client Sample ID:** S-4 0-1'

**Project:** Fairchild 24 Fee 002H

**Collection Date:** 1/19/2021 12:51:00 PM

**Lab ID:** 2101763-004

**Matrix:** SOIL

**Received Date:** 1/21/2021 7:48:00 AM

Analyses	Result	RL	Qual	Units	DF	Date Analyzed	Batch
<b>EPA METHOD 300.0: ANIONS</b>							Analyst: <b>VP</b>
Chloride	420	60		mg/Kg	20	1/25/2021 1:48:17 PM	57703
<b>EPA METHOD 8015M/D: DIESEL RANGE ORGANICS</b>							Analyst: <b>CLP</b>
Diesel Range Organics (DRO)	ND	9.5		mg/Kg	1	1/22/2021 11:21:09 AM	57660
Motor Oil Range Organics (MRO)	ND	48		mg/Kg	1	1/22/2021 11:21:09 AM	57660
Surr: DNOP	76.0	30.4-154		%Rec	1	1/22/2021 11:21:09 AM	57660
<b>EPA METHOD 8015D: GASOLINE RANGE</b>							Analyst: <b>NSB</b>
Gasoline Range Organics (GRO)	ND	4.7		mg/Kg	1	1/23/2021 3:56:36 PM	57656
Surr: BFB	98.0	75.3-105		%Rec	1	1/23/2021 3:56:36 PM	57656
<b>EPA METHOD 8021B: VOLATILES</b>							Analyst: <b>NSB</b>
Benzene	ND	0.023		mg/Kg	1	1/23/2021 3:56:36 PM	57656
Toluene	ND	0.047		mg/Kg	1	1/23/2021 3:56:36 PM	57656
Ethylbenzene	ND	0.047		mg/Kg	1	1/23/2021 3:56:36 PM	57656
Xylenes, Total	ND	0.093		mg/Kg	1	1/23/2021 3:56:36 PM	57656
Surr: 4-Bromofluorobenzene	101	80-120		%Rec	1	1/23/2021 3:56:36 PM	57656

Refer to the QC Summary report and sample login checklist for flagged QC data and preservation information.

<b>Qualifiers:</b>	*	Value exceeds Maximum Contaminant Level.	B	Analyte detected in the associated Method Blank
	D	Sample Diluted Due to Matrix	E	Value above quantitation range
	H	Holding times for preparation or analysis exceeded	J	Analyte detected below quantitation limits
	ND	Not Detected at the Reporting Limit	P	Sample pH Not In Range
	PQL	Practical Quantitative Limit	RL	Reporting Limit
	S	% Recovery outside of range due to dilution or matrix		

# Hall Environmental Analysis Laboratory, Inc.

## Analytical Report

Lab Order **2101763**

Date Reported: **1/28/2021**

**CLIENT:** Talon Artesia

**Client Sample ID:** S-5 0-1'

**Project:** Fairchild 24 Fee 002H

**Collection Date:** 1/19/2021 12:54:00 PM

**Lab ID:** 2101763-005

**Matrix:** SOIL

**Received Date:** 1/21/2021 7:48:00 AM

Analyses	Result	RL	Qual	Units	DF	Date Analyzed	Batch
<b>EPA METHOD 300.0: ANIONS</b>							Analyst: <b>VP</b>
Chloride	220	60		mg/Kg	20	1/25/2021 2:25:30 PM	57703
<b>EPA METHOD 8015M/D: DIESEL RANGE ORGANICS</b>							Analyst: <b>CLP</b>
Diesel Range Organics (DRO)	ND	9.6		mg/Kg	1	1/22/2021 11:44:45 AM	57660
Motor Oil Range Organics (MRO)	ND	48		mg/Kg	1	1/22/2021 11:44:45 AM	57660
Surr: DNOP	84.1	30.4-154		%Rec	1	1/22/2021 11:44:45 AM	57660
<b>EPA METHOD 8015D: GASOLINE RANGE</b>							Analyst: <b>NSB</b>
Gasoline Range Organics (GRO)	ND	5.0		mg/Kg	1	1/23/2021 4:20:05 PM	57656
Surr: BFB	93.8	75.3-105		%Rec	1	1/23/2021 4:20:05 PM	57656
<b>EPA METHOD 8021B: VOLATILES</b>							Analyst: <b>NSB</b>
Benzene	ND	0.025		mg/Kg	1	1/23/2021 4:20:05 PM	57656
Toluene	ND	0.050		mg/Kg	1	1/23/2021 4:20:05 PM	57656
Ethylbenzene	ND	0.050		mg/Kg	1	1/23/2021 4:20:05 PM	57656
Xylenes, Total	ND	0.10		mg/Kg	1	1/23/2021 4:20:05 PM	57656
Surr: 4-Bromofluorobenzene	96.5	80-120		%Rec	1	1/23/2021 4:20:05 PM	57656

Refer to the QC Summary report and sample login checklist for flagged QC data and preservation information.

<b>Qualifiers:</b>	*	Value exceeds Maximum Contaminant Level.	B	Analyte detected in the associated Method Blank
	D	Sample Diluted Due to Matrix	E	Value above quantitation range
	H	Holding times for preparation or analysis exceeded	J	Analyte detected below quantitation limits
	ND	Not Detected at the Reporting Limit	P	Sample pH Not In Range
	PQL	Practical Quantitative Limit	RL	Reporting Limit
	S	% Recovery outside of range due to dilution or matrix		

# Hall Environmental Analysis Laboratory, Inc.

## Analytical Report

Lab Order **2101763**

Date Reported: **1/28/2021**

**CLIENT:** Talon Artesia

**Client Sample ID:** S-6 0-1'

**Project:** Fairchild 24 Fee 002H

**Collection Date:** 1/19/2021 12:59:00 PM

**Lab ID:** 2101763-006

**Matrix:** SOIL

**Received Date:** 1/21/2021 7:48:00 AM

Analyses	Result	RL	Qual	Units	DF	Date Analyzed	Batch
<b>EPA METHOD 300.0: ANIONS</b>							Analyst: <b>VP</b>
Chloride	140	60		mg/Kg	20	1/25/2021 2:37:54 PM	57703
<b>EPA METHOD 8015M/D: DIESEL RANGE ORGANICS</b>							Analyst: <b>CLP</b>
Diesel Range Organics (DRO)	ND	9.7		mg/Kg	1	1/22/2021 12:08:28 PM	57660
Motor Oil Range Organics (MRO)	ND	48		mg/Kg	1	1/22/2021 12:08:28 PM	57660
Surr: DNOP	98.9	30.4-154		%Rec	1	1/22/2021 12:08:28 PM	57660
<b>EPA METHOD 8015D: GASOLINE RANGE</b>							Analyst: <b>NSB</b>
Gasoline Range Organics (GRO)	ND	4.9		mg/Kg	1	1/23/2021 4:43:34 PM	57656
Surr: BFB	94.9	75.3-105		%Rec	1	1/23/2021 4:43:34 PM	57656
<b>EPA METHOD 8021B: VOLATILES</b>							Analyst: <b>NSB</b>
Benzene	ND	0.025		mg/Kg	1	1/23/2021 4:43:34 PM	57656
Toluene	ND	0.049		mg/Kg	1	1/23/2021 4:43:34 PM	57656
Ethylbenzene	ND	0.049		mg/Kg	1	1/23/2021 4:43:34 PM	57656
Xylenes, Total	ND	0.098		mg/Kg	1	1/23/2021 4:43:34 PM	57656
Surr: 4-Bromofluorobenzene	97.8	80-120		%Rec	1	1/23/2021 4:43:34 PM	57656

Refer to the QC Summary report and sample login checklist for flagged QC data and preservation information.

<b>Qualifiers:</b>	*	Value exceeds Maximum Contaminant Level.	B	Analyte detected in the associated Method Blank
	D	Sample Diluted Due to Matrix	E	Value above quantitation range
	H	Holding times for preparation or analysis exceeded	J	Analyte detected below quantitation limits
	ND	Not Detected at the Reporting Limit	P	Sample pH Not In Range
	PQL	Practical Quantitative Limit	RL	Reporting Limit
	S	% Recovery outside of range due to dilution or matrix		

# Hall Environmental Analysis Laboratory, Inc.

## Analytical Report

Lab Order **2101763**

Date Reported: **1/28/2021**

**CLIENT:** Talon Artesia

**Client Sample ID:** S-6 2'

**Project:** Fairchild 24 Fee 002H

**Collection Date:** 1/19/2021 1:02:00 PM

**Lab ID:** 2101763-007

**Matrix:** SOIL

**Received Date:** 1/21/2021 7:48:00 AM

Analyses	Result	RL	Qual	Units	DF	Date Analyzed	Batch
<b>EPA METHOD 300.0: ANIONS</b>							Analyst: <b>VP</b>
Chloride	200	60		mg/Kg	20	1/25/2021 2:50:18 PM	57703
<b>EPA METHOD 8015M/D: DIESEL RANGE ORGANICS</b>							Analyst: <b>CLP</b>
Diesel Range Organics (DRO)	ND	9.3		mg/Kg	1	1/22/2021 12:32:10 PM	57660
Motor Oil Range Organics (MRO)	ND	46		mg/Kg	1	1/22/2021 12:32:10 PM	57660
Surr: DNOP	70.3	30.4-154		%Rec	1	1/22/2021 12:32:10 PM	57660
<b>EPA METHOD 8015D: GASOLINE RANGE</b>							Analyst: <b>NSB</b>
Gasoline Range Organics (GRO)	ND	4.8		mg/Kg	1	1/23/2021 5:07:27 PM	57656
Surr: BFB	98.1	75.3-105		%Rec	1	1/23/2021 5:07:27 PM	57656
<b>EPA METHOD 8021B: VOLATILES</b>							Analyst: <b>NSB</b>
Benzene	ND	0.024		mg/Kg	1	1/23/2021 5:07:27 PM	57656
Toluene	ND	0.048		mg/Kg	1	1/23/2021 5:07:27 PM	57656
Ethylbenzene	ND	0.048		mg/Kg	1	1/23/2021 5:07:27 PM	57656
Xylenes, Total	ND	0.097		mg/Kg	1	1/23/2021 5:07:27 PM	57656
Surr: 4-Bromofluorobenzene	99.1	80-120		%Rec	1	1/23/2021 5:07:27 PM	57656

Refer to the QC Summary report and sample login checklist for flagged QC data and preservation information.

<b>Qualifiers:</b>	*	Value exceeds Maximum Contaminant Level.	B	Analyte detected in the associated Method Blank
	D	Sample Diluted Due to Matrix	E	Value above quantitation range
	H	Holding times for preparation or analysis exceeded	J	Analyte detected below quantitation limits
	ND	Not Detected at the Reporting Limit	P	Sample pH Not In Range
	PQL	Practical Quantitative Limit	RL	Reporting Limit
	S	% Recovery outside of range due to dilution or matrix		

# Hall Environmental Analysis Laboratory, Inc.

## Analytical Report

Lab Order **2101763**

Date Reported: **1/28/2021**

**CLIENT:** Talon Artesia

**Client Sample ID:** S-6 3'

**Project:** Fairchild 24 Fee 002H

**Collection Date:** 1/19/2021 1:05:00 PM

**Lab ID:** 2101763-008

**Matrix:** SOIL

**Received Date:** 1/21/2021 7:48:00 AM

Analyses	Result	RL	Qual	Units	DF	Date Analyzed	Batch
<b>EPA METHOD 300.0: ANIONS</b>							Analyst: <b>VP</b>
Chloride	710	60		mg/Kg	20	1/25/2021 3:02:42 PM	57703
<b>EPA METHOD 8015M/D: DIESEL RANGE ORGANICS</b>							Analyst: <b>CLP</b>
Diesel Range Organics (DRO)	ND	9.8		mg/Kg	1	1/22/2021 12:55:49 PM	57660
Motor Oil Range Organics (MRO)	ND	49		mg/Kg	1	1/22/2021 12:55:49 PM	57660
Surr: DNOP	98.5	30.4-154		%Rec	1	1/22/2021 12:55:49 PM	57660
<b>EPA METHOD 8015D: GASOLINE RANGE</b>							Analyst: <b>NSB</b>
Gasoline Range Organics (GRO)	ND	4.9		mg/Kg	1	1/23/2021 5:31:20 PM	57656
Surr: BFB	99.0	75.3-105		%Rec	1	1/23/2021 5:31:20 PM	57656
<b>EPA METHOD 8021B: VOLATILES</b>							Analyst: <b>NSB</b>
Benzene	ND	0.025		mg/Kg	1	1/23/2021 5:31:20 PM	57656
Toluene	ND	0.049		mg/Kg	1	1/23/2021 5:31:20 PM	57656
Ethylbenzene	ND	0.049		mg/Kg	1	1/23/2021 5:31:20 PM	57656
Xylenes, Total	ND	0.098		mg/Kg	1	1/23/2021 5:31:20 PM	57656
Surr: 4-Bromofluorobenzene	100	80-120		%Rec	1	1/23/2021 5:31:20 PM	57656

Refer to the QC Summary report and sample login checklist for flagged QC data and preservation information.

<b>Qualifiers:</b>	*	Value exceeds Maximum Contaminant Level.	B	Analyte detected in the associated Method Blank
	D	Sample Diluted Due to Matrix	E	Value above quantitation range
	H	Holding times for preparation or analysis exceeded	J	Analyte detected below quantitation limits
	ND	Not Detected at the Reporting Limit	P	Sample pH Not In Range
	PQL	Practical Quantitative Limit	RL	Reporting Limit
	S	% Recovery outside of range due to dilution or matrix		



# Hall Environmental Analysis Laboratory, Inc.

## Analytical Report

Lab Order **2101763**

Date Reported: **1/28/2021**

**CLIENT:** Talon Artesia

**Client Sample ID:** S-7 0-1'

**Project:** Fairchild 24 Fee 002H

**Collection Date:** 1/19/2021 1:09:00 PM

**Lab ID:** 2101763-009

**Matrix:** SOIL

**Received Date:** 1/21/2021 7:48:00 AM

Analyses	Result	RL	Qual	Units	DF	Date Analyzed	Batch
<b>EPA METHOD 300.0: ANIONS</b>							Analyst: <b>VP</b>
Chloride	5300	150		mg/Kg	50	1/26/2021 11:35:47 AM	57703
<b>EPA METHOD 8015M/D: DIESEL RANGE ORGANICS</b>							Analyst: <b>mb</b>
Diesel Range Organics (DRO)	420	9.6		mg/Kg	1	1/23/2021 5:26:40 PM	57660
Motor Oil Range Organics (MRO)	200	48		mg/Kg	1	1/23/2021 5:26:40 PM	57660
Surr: DNOP	101	30.4-154		%Rec	1	1/23/2021 5:26:40 PM	57660
<b>EPA METHOD 8015D: GASOLINE RANGE</b>							Analyst: <b>NSB</b>
Gasoline Range Organics (GRO)	29	4.8		mg/Kg	1	1/23/2021 5:55:19 PM	57656
Surr: BFB	258	75.3-105	S	%Rec	1	1/23/2021 5:55:19 PM	57656
<b>EPA METHOD 8021B: VOLATILES</b>							Analyst: <b>NSB</b>
Benzene	0.033	0.024		mg/Kg	1	1/23/2021 5:55:19 PM	57656
Toluene	0.20	0.048		mg/Kg	1	1/23/2021 5:55:19 PM	57656
Ethylbenzene	0.42	0.048		mg/Kg	1	1/23/2021 5:55:19 PM	57656
Xylenes, Total	0.93	0.095		mg/Kg	1	1/23/2021 5:55:19 PM	57656
Surr: 4-Bromofluorobenzene	115	80-120		%Rec	1	1/23/2021 5:55:19 PM	57656

Refer to the QC Summary report and sample login checklist for flagged QC data and preservation information.

<b>Qualifiers:</b>	*	Value exceeds Maximum Contaminant Level.	B	Analyte detected in the associated Method Blank
	D	Sample Diluted Due to Matrix	E	Value above quantitation range
	H	Holding times for preparation or analysis exceeded	J	Analyte detected below quantitation limits
	ND	Not Detected at the Reporting Limit	P	Sample pH Not In Range
	PQL	Practical Quantitative Limit	RL	Reporting Limit
	S	% Recovery outside of range due to dilution or matrix		

# Hall Environmental Analysis Laboratory, Inc.

## Analytical Report

Lab Order 2101763

Date Reported: 1/28/2021

**CLIENT:** Talon Artesia

**Client Sample ID:** S-7 2'

**Project:** Fairchild 24 Fee 002H

**Collection Date:** 1/19/2021 1:13:00 PM

**Lab ID:** 2101763-010

**Matrix:** SOIL

**Received Date:** 1/21/2021 7:48:00 AM

Analyses	Result	RL	Qual	Units	DF	Date Analyzed	Batch
<b>EPA METHOD 300.0: ANIONS</b>							Analyst: <b>VP</b>
Chloride	690	60		mg/Kg	20	1/25/2021 3:27:31 PM	57703
<b>EPA METHOD 8015M/D: DIESEL RANGE ORGANICS</b>							Analyst: <b>CLP</b>
Diesel Range Organics (DRO)	ND	9.8		mg/Kg	1	1/22/2021 1:43:21 PM	57660
Motor Oil Range Organics (MRO)	ND	49		mg/Kg	1	1/22/2021 1:43:21 PM	57660
Surr: DNOP	103	30.4-154		%Rec	1	1/22/2021 1:43:21 PM	57660
<b>EPA METHOD 8015D: GASOLINE RANGE</b>							Analyst: <b>NSB</b>
Gasoline Range Organics (GRO)	ND	4.9		mg/Kg	1	1/23/2021 6:43:07 PM	57656
Surr: BFB	99.4	75.3-105		%Rec	1	1/23/2021 6:43:07 PM	57656
<b>EPA METHOD 8021B: VOLATILES</b>							Analyst: <b>NSB</b>
Benzene	ND	0.025		mg/Kg	1	1/23/2021 6:43:07 PM	57656
Toluene	ND	0.049		mg/Kg	1	1/23/2021 6:43:07 PM	57656
Ethylbenzene	ND	0.049		mg/Kg	1	1/23/2021 6:43:07 PM	57656
Xylenes, Total	ND	0.099		mg/Kg	1	1/23/2021 6:43:07 PM	57656
Surr: 4-Bromofluorobenzene	101	80-120		%Rec	1	1/23/2021 6:43:07 PM	57656

Refer to the QC Summary report and sample login checklist for flagged QC data and preservation information.

<b>Qualifiers:</b>	*	Value exceeds Maximum Contaminant Level.	B	Analyte detected in the associated Method Blank
	D	Sample Diluted Due to Matrix	E	Value above quantitation range
	H	Holding times for preparation or analysis exceeded	J	Analyte detected below quantitation limits
	ND	Not Detected at the Reporting Limit	P	Sample pH Not In Range
	PQL	Practical Quantitative Limit	RL	Reporting Limit
	S	% Recovery outside of range due to dilution or matrix		

# Hall Environmental Analysis Laboratory, Inc.

## Analytical Report

Lab Order 2101763

Date Reported: 1/28/2021

**CLIENT:** Talon Artesia

**Client Sample ID:** S-7 3'

**Project:** Fairchild 24 Fee 002H

**Collection Date:** 1/19/2021 1:16:00 PM

**Lab ID:** 2101763-011

**Matrix:** SOIL

**Received Date:** 1/21/2021 7:48:00 AM

Analyses	Result	RL	Qual	Units	DF	Date Analyzed	Batch
<b>EPA METHOD 300.0: ANIONS</b>							Analyst: <b>VP</b>
Chloride	840	60		mg/Kg	20	1/25/2021 5:06:48 PM	57722
<b>EPA METHOD 8015M/D: DIESEL RANGE ORGANICS</b>							Analyst: <b>CLP</b>
Diesel Range Organics (DRO)	ND	9.6		mg/Kg	1	1/22/2021 2:07:10 PM	57660
Motor Oil Range Organics (MRO)	ND	48		mg/Kg	1	1/22/2021 2:07:10 PM	57660
Surr: DNOP	90.6	30.4-154		%Rec	1	1/22/2021 2:07:10 PM	57660
<b>EPA METHOD 8015D: GASOLINE RANGE</b>							Analyst: <b>NSB</b>
Gasoline Range Organics (GRO)	ND	4.9		mg/Kg	1	1/23/2021 7:54:37 PM	57656
Surr: BFB	99.6	75.3-105		%Rec	1	1/23/2021 7:54:37 PM	57656
<b>EPA METHOD 8021B: VOLATILES</b>							Analyst: <b>NSB</b>
Benzene	ND	0.025		mg/Kg	1	1/23/2021 7:54:37 PM	57656
Toluene	ND	0.049		mg/Kg	1	1/23/2021 7:54:37 PM	57656
Ethylbenzene	ND	0.049		mg/Kg	1	1/23/2021 7:54:37 PM	57656
Xylenes, Total	ND	0.099		mg/Kg	1	1/23/2021 7:54:37 PM	57656
Surr: 4-Bromofluorobenzene	101	80-120		%Rec	1	1/23/2021 7:54:37 PM	57656

Refer to the QC Summary report and sample login checklist for flagged QC data and preservation information.

<b>Qualifiers:</b>	*	Value exceeds Maximum Contaminant Level.	B	Analyte detected in the associated Method Blank
	D	Sample Diluted Due to Matrix	E	Value above quantitation range
	H	Holding times for preparation or analysis exceeded	J	Analyte detected below quantitation limits
	ND	Not Detected at the Reporting Limit	P	Sample pH Not In Range
	PQL	Practical Quantitative Limit	RL	Reporting Limit
	S	% Recovery outside of range due to dilution or matrix		

# Hall Environmental Analysis Laboratory, Inc.

## Analytical Report

Lab Order 2101763

Date Reported: 1/28/2021

CLIENT: Talon Artesia

Client Sample ID: S-7 4'

Project: Fairchild 24 Fee 002H

Collection Date: 1/19/2021 1:19:00 PM

Lab ID: 2101763-012

Matrix: SOIL

Received Date: 1/21/2021 7:48:00 AM

Analyses	Result	RL	Qual	Units	DF	Date Analyzed	Batch
<b>EPA METHOD 300.0: ANIONS</b>							Analyst: <b>VP</b>
Chloride	510	60		mg/Kg	20	1/25/2021 5:19:12 PM	57722
<b>EPA METHOD 8015M/D: DIESEL RANGE ORGANICS</b>							Analyst: <b>CLP</b>
Diesel Range Organics (DRO)	ND	9.8		mg/Kg	1	1/22/2021 2:31:00 PM	57660
Motor Oil Range Organics (MRO)	ND	49		mg/Kg	1	1/22/2021 2:31:00 PM	57660
Surr: DNOP	93.0	30.4-154		%Rec	1	1/22/2021 2:31:00 PM	57660
<b>EPA METHOD 8015D: GASOLINE RANGE</b>							Analyst: <b>NSB</b>
Gasoline Range Organics (GRO)	ND	4.8		mg/Kg	1	1/23/2021 8:18:24 PM	57656
Surr: BFB	98.9	75.3-105		%Rec	1	1/23/2021 8:18:24 PM	57656
<b>EPA METHOD 8021B: VOLATILES</b>							Analyst: <b>NSB</b>
Benzene	ND	0.024		mg/Kg	1	1/23/2021 8:18:24 PM	57656
Toluene	ND	0.048		mg/Kg	1	1/23/2021 8:18:24 PM	57656
Ethylbenzene	ND	0.048		mg/Kg	1	1/23/2021 8:18:24 PM	57656
Xylenes, Total	ND	0.096		mg/Kg	1	1/23/2021 8:18:24 PM	57656
Surr: 4-Bromofluorobenzene	101	80-120		%Rec	1	1/23/2021 8:18:24 PM	57656

Refer to the QC Summary report and sample login checklist for flagged QC data and preservation information.

<b>Qualifiers:</b>	*	Value exceeds Maximum Contaminant Level.	B	Analyte detected in the associated Method Blank
	D	Sample Diluted Due to Matrix	E	Value above quantitation range
	H	Holding times for preparation or analysis exceeded	J	Analyte detected below quantitation limits
	ND	Not Detected at the Reporting Limit	P	Sample pH Not In Range
	PQL	Practical Quantitative Limit	RL	Reporting Limit
	S	% Recovery outside of range due to dilution or matrix		

# Hall Environmental Analysis Laboratory, Inc.

## Analytical Report

Lab Order **2101763**

Date Reported: **1/28/2021**

**CLIENT:** Talon Artesia

**Client Sample ID:** S-8 0-1'

**Project:** Fairchild 24 Fee 002H

**Collection Date:** 1/19/2021 1:26:00 PM

**Lab ID:** 2101763-013

**Matrix:** SOIL

**Received Date:** 1/21/2021 7:48:00 AM

Analyses	Result	RL	Qual	Units	DF	Date Analyzed	Batch
<b>EPA METHOD 300.0: ANIONS</b>							Analyst: <b>VP</b>
Chloride	7600	300		mg/Kg	100	1/26/2021 11:48:12 AM	57722
<b>EPA METHOD 8015M/D: DIESEL RANGE ORGANICS</b>							Analyst: <b>CLP</b>
Diesel Range Organics (DRO)	3100	96		mg/Kg	10	1/22/2021 2:54:51 PM	57660
Motor Oil Range Organics (MRO)	1400	480		mg/Kg	10	1/22/2021 2:54:51 PM	57660
Surr: DNOP	0	30.4-154	S	%Rec	10	1/22/2021 2:54:51 PM	57660
<b>EPA METHOD 8015D: GASOLINE RANGE</b>							Analyst: <b>NSB</b>
Gasoline Range Organics (GRO)	900	24		mg/Kg	5	1/23/2021 8:42:09 PM	57656
Surr: BFB	733	75.3-105	S	%Rec	5	1/23/2021 8:42:09 PM	57656
<b>EPA METHOD 8021B: VOLATILES</b>							Analyst: <b>NSB</b>
Benzene	2.7	0.12		mg/Kg	5	1/23/2021 8:42:09 PM	57656
Toluene	24	0.24		mg/Kg	5	1/23/2021 8:42:09 PM	57656
Ethylbenzene	23	0.24		mg/Kg	5	1/23/2021 8:42:09 PM	57656
Xylenes, Total	43	0.48		mg/Kg	5	1/23/2021 8:42:09 PM	57656
Surr: 4-Bromofluorobenzene	199	80-120	S	%Rec	5	1/23/2021 8:42:09 PM	57656

Refer to the QC Summary report and sample login checklist for flagged QC data and preservation information.

<b>Qualifiers:</b>	*	Value exceeds Maximum Contaminant Level.	B	Analyte detected in the associated Method Blank
	D	Sample Diluted Due to Matrix	E	Value above quantitation range
	H	Holding times for preparation or analysis exceeded	J	Analyte detected below quantitation limits
	ND	Not Detected at the Reporting Limit	P	Sample pH Not In Range
	PQL	Practical Quantitative Limit	RL	Reporting Limit
	S	% Recovery outside of range due to dilution or matrix		



# Hall Environmental Analysis Laboratory, Inc.

## Analytical Report

Lab Order **2101763**

Date Reported: **1/28/2021**

**CLIENT:** Talon Artesia

**Client Sample ID:** S-8 2'

**Project:** Fairchild 24 Fee 002H

**Collection Date:** 1/19/2021 1:30:00 PM

**Lab ID:** 2101763-014

**Matrix:** SOIL

**Received Date:** 1/21/2021 7:48:00 AM

Analyses	Result	RL	Qual	Units	DF	Date Analyzed	Batch
<b>EPA METHOD 300.0: ANIONS</b>							Analyst: <b>VP</b>
Chloride	670	60		mg/Kg	20	1/25/2021 5:44:01 PM	57722
<b>EPA METHOD 8015M/D: DIESEL RANGE ORGANICS</b>							Analyst: <b>CLP</b>
Diesel Range Organics (DRO)	13	9.8		mg/Kg	1	1/22/2021 3:18:45 PM	57660
Motor Oil Range Organics (MRO)	ND	49		mg/Kg	1	1/22/2021 3:18:45 PM	57660
Surr: DNOP	91.7	30.4-154		%Rec	1	1/22/2021 3:18:45 PM	57660
<b>EPA METHOD 8015D: GASOLINE RANGE</b>							Analyst: <b>NSB</b>
Gasoline Range Organics (GRO)	ND	4.8		mg/Kg	1	1/23/2021 9:29:31 PM	57656
Surr: BFB	108	75.3-105	S	%Rec	1	1/23/2021 9:29:31 PM	57656
<b>EPA METHOD 8021B: VOLATILES</b>							Analyst: <b>NSB</b>
Benzene	ND	0.024		mg/Kg	1	1/23/2021 9:29:31 PM	57656
Toluene	ND	0.048		mg/Kg	1	1/23/2021 9:29:31 PM	57656
Ethylbenzene	0.052	0.048		mg/Kg	1	1/23/2021 9:29:31 PM	57656
Xylenes, Total	0.13	0.097		mg/Kg	1	1/23/2021 9:29:31 PM	57656
Surr: 4-Bromofluorobenzene	99.4	80-120		%Rec	1	1/23/2021 9:29:31 PM	57656

Refer to the QC Summary report and sample login checklist for flagged QC data and preservation information.

<b>Qualifiers:</b>	*	Value exceeds Maximum Contaminant Level.	B	Analyte detected in the associated Method Blank
	D	Sample Diluted Due to Matrix	E	Value above quantitation range
	H	Holding times for preparation or analysis exceeded	J	Analyte detected below quantitation limits
	ND	Not Detected at the Reporting Limit	P	Sample pH Not In Range
	PQL	Practical Quantitative Limit	RL	Reporting Limit
	S	% Recovery outside of range due to dilution or matrix		

# Hall Environmental Analysis Laboratory, Inc.

## Analytical Report

Lab Order 2101763

Date Reported: 1/28/2021

CLIENT: Talon Artesia

Client Sample ID: S-8 3'

Project: Fairchild 24 Fee 002H

Collection Date: 1/19/2021 1:35:00 PM

Lab ID: 2101763-015

Matrix: SOIL

Received Date: 1/21/2021 7:48:00 AM

Analyses	Result	RL	Qual	Units	DF	Date Analyzed	Batch
<b>EPA METHOD 300.0: ANIONS</b>							Analyst: <b>VP</b>
Chloride	250	60		mg/Kg	20	1/25/2021 5:56:26 PM	57722
<b>EPA METHOD 8015M/D: DIESEL RANGE ORGANICS</b>							Analyst: <b>CLP</b>
Diesel Range Organics (DRO)	37	9.6		mg/Kg	1	1/22/2021 3:42:44 PM	57660
Motor Oil Range Organics (MRO)	ND	48		mg/Kg	1	1/22/2021 3:42:44 PM	57660
Surr: DNOP	93.6	30.4-154		%Rec	1	1/22/2021 3:42:44 PM	57660
<b>EPA METHOD 8015D: GASOLINE RANGE</b>							Analyst: <b>NSB</b>
Gasoline Range Organics (GRO)	ND	5.0		mg/Kg	1	1/23/2021 9:53:13 PM	57656
Surr: BFB	112	75.3-105	S	%Rec	1	1/23/2021 9:53:13 PM	57656
<b>EPA METHOD 8021B: VOLATILES</b>							Analyst: <b>NSB</b>
Benzene	ND	0.025		mg/Kg	1	1/23/2021 9:53:13 PM	57656
Toluene	ND	0.050		mg/Kg	1	1/23/2021 9:53:13 PM	57656
Ethylbenzene	ND	0.050		mg/Kg	1	1/23/2021 9:53:13 PM	57656
Xylenes, Total	0.10	0.10		mg/Kg	1	1/23/2021 9:53:13 PM	57656
Surr: 4-Bromofluorobenzene	101	80-120		%Rec	1	1/23/2021 9:53:13 PM	57656

Refer to the QC Summary report and sample login checklist for flagged QC data and preservation information.

<b>Qualifiers:</b>	*	Value exceeds Maximum Contaminant Level.	B	Analyte detected in the associated Method Blank
	D	Sample Diluted Due to Matrix	E	Value above quantitation range
	H	Holding times for preparation or analysis exceeded	J	Analyte detected below quantitation limits
	ND	Not Detected at the Reporting Limit	P	Sample pH Not In Range
	PQL	Practical Quantitative Limit	RL	Reporting Limit
	S	% Recovery outside of range due to dilution or matrix		

# Hall Environmental Analysis Laboratory, Inc.

## Analytical Report

Lab Order **2101763**

Date Reported: **1/28/2021**

**CLIENT:** Talon Artesia

**Client Sample ID:** S-8 4'

**Project:** Fairchild 24 Fee 002H

**Collection Date:** 1/19/2021 1:39:00 PM

**Lab ID:** 2101763-016

**Matrix:** SOIL

**Received Date:** 1/21/2021 7:48:00 AM

Analyses	Result	RL	Qual	Units	DF	Date Analyzed	Batch
<b>EPA METHOD 300.0: ANIONS</b>							Analyst: <b>VP</b>
Chloride	ND	60		mg/Kg	20	1/25/2021 6:08:50 PM	57722
<b>EPA METHOD 8015M/D: DIESEL RANGE ORGANICS</b>							Analyst: <b>CLP</b>
Diesel Range Organics (DRO)	ND	9.7		mg/Kg	1	1/22/2021 4:06:37 PM	57660
Motor Oil Range Organics (MRO)	ND	49		mg/Kg	1	1/22/2021 4:06:37 PM	57660
Surr: DNOP	90.6	30.4-154		%Rec	1	1/22/2021 4:06:37 PM	57660
<b>EPA METHOD 8015D: GASOLINE RANGE</b>							Analyst: <b>NSB</b>
Gasoline Range Organics (GRO)	ND	4.8		mg/Kg	1	1/23/2021 10:16:51 PM	57656
Surr: BFB	96.7	75.3-105		%Rec	1	1/23/2021 10:16:51 PM	57656
<b>EPA METHOD 8021B: VOLATILES</b>							Analyst: <b>NSB</b>
Benzene	ND	0.024		mg/Kg	1	1/23/2021 10:16:51 PM	57656
Toluene	ND	0.048		mg/Kg	1	1/23/2021 10:16:51 PM	57656
Ethylbenzene	ND	0.048		mg/Kg	1	1/23/2021 10:16:51 PM	57656
Xylenes, Total	ND	0.096		mg/Kg	1	1/23/2021 10:16:51 PM	57656
Surr: 4-Bromofluorobenzene	99.4	80-120		%Rec	1	1/23/2021 10:16:51 PM	57656

Refer to the QC Summary report and sample login checklist for flagged QC data and preservation information.

<b>Qualifiers:</b>	*	Value exceeds Maximum Contaminant Level.	B	Analyte detected in the associated Method Blank
	D	Sample Diluted Due to Matrix	E	Value above quantitation range
	H	Holding times for preparation or analysis exceeded	J	Analyte detected below quantitation limits
	ND	Not Detected at the Reporting Limit	P	Sample pH Not In Range
	PQL	Practical Quantitative Limit	RL	Reporting Limit
	S	% Recovery outside of range due to dilution or matrix		

# Hall Environmental Analysis Laboratory, Inc.

## Analytical Report

Lab Order **2101763**

Date Reported: **1/28/2021**

**CLIENT:** Talon Artesia

**Client Sample ID:** S-9 0-1'

**Project:** Fairchild 24 Fee 002H

**Collection Date:** 1/19/2021 1:42:00 PM

**Lab ID:** 2101763-017

**Matrix:** SOIL

**Received Date:** 1/21/2021 7:48:00 AM

Analyses	Result	RL	Qual	Units	DF	Date Analyzed	Batch
<b>EPA METHOD 300.0: ANIONS</b>							Analyst: <b>VP</b>
Chloride	4200	150		mg/Kg	50	1/26/2021 12:00:36 PM	57722
<b>EPA METHOD 8015M/D: DIESEL RANGE ORGANICS</b>							Analyst: <b>CLP</b>
Diesel Range Organics (DRO)	ND	9.7		mg/Kg	1	1/22/2021 4:30:30 PM	57660
Motor Oil Range Organics (MRO)	ND	49		mg/Kg	1	1/22/2021 4:30:30 PM	57660
Surr: DNOP	91.4	30.4-154		%Rec	1	1/22/2021 4:30:30 PM	57660
<b>EPA METHOD 8015D: GASOLINE RANGE</b>							Analyst: <b>NSB</b>
Gasoline Range Organics (GRO)	ND	4.8		mg/Kg	1	1/23/2021 10:40:29 PM	57656
Surr: BFB	95.3	75.3-105		%Rec	1	1/23/2021 10:40:29 PM	57656
<b>EPA METHOD 8021B: VOLATILES</b>							Analyst: <b>NSB</b>
Benzene	ND	0.024		mg/Kg	1	1/23/2021 10:40:29 PM	57656
Toluene	ND	0.048		mg/Kg	1	1/23/2021 10:40:29 PM	57656
Ethylbenzene	ND	0.048		mg/Kg	1	1/23/2021 10:40:29 PM	57656
Xylenes, Total	ND	0.096		mg/Kg	1	1/23/2021 10:40:29 PM	57656
Surr: 4-Bromofluorobenzene	97.1	80-120		%Rec	1	1/23/2021 10:40:29 PM	57656

Refer to the QC Summary report and sample login checklist for flagged QC data and preservation information.

<b>Qualifiers:</b>	*	Value exceeds Maximum Contaminant Level.	B	Analyte detected in the associated Method Blank
	D	Sample Diluted Due to Matrix	E	Value above quantitation range
	H	Holding times for preparation or analysis exceeded	J	Analyte detected below quantitation limits
	ND	Not Detected at the Reporting Limit	P	Sample pH Not In Range
	PQL	Practical Quantitative Limit	RL	Reporting Limit
	S	% Recovery outside of range due to dilution or matrix		

# Hall Environmental Analysis Laboratory, Inc.

## Analytical Report

Lab Order **2101763**

Date Reported: **1/28/2021**

**CLIENT:** Talon Artesia

**Client Sample ID:** S-9 2

**Project:** Fairchild 24 Fee 002H

**Collection Date:** 1/19/2021 1:47:00 PM

**Lab ID:** 2101763-018

**Matrix:** SOIL

**Received Date:** 1/21/2021 7:48:00 AM

Analyses	Result	RL	Qual	Units	DF	Date Analyzed	Batch
<b>EPA METHOD 300.0: ANIONS</b>							Analyst: <b>VP</b>
Chloride	930	60		mg/Kg	20	1/25/2021 6:33:40 PM	57722
<b>EPA METHOD 8015M/D: DIESEL RANGE ORGANICS</b>							Analyst: <b>CLP</b>
Diesel Range Organics (DRO)	ND	9.9		mg/Kg	1	1/22/2021 4:54:18 PM	57660
Motor Oil Range Organics (MRO)	ND	50		mg/Kg	1	1/22/2021 4:54:18 PM	57660
Surr: DNOP	93.8	30.4-154		%Rec	1	1/22/2021 4:54:18 PM	57660
<b>EPA METHOD 8015D: GASOLINE RANGE</b>							Analyst: <b>NSB</b>
Gasoline Range Organics (GRO)	ND	4.8		mg/Kg	1	1/23/2021 11:04:03 PM	57656
Surr: BFB	95.6	75.3-105		%Rec	1	1/23/2021 11:04:03 PM	57656
<b>EPA METHOD 8021B: VOLATILES</b>							Analyst: <b>NSB</b>
Benzene	ND	0.024		mg/Kg	1	1/23/2021 11:04:03 PM	57656
Toluene	ND	0.048		mg/Kg	1	1/23/2021 11:04:03 PM	57656
Ethylbenzene	ND	0.048		mg/Kg	1	1/23/2021 11:04:03 PM	57656
Xylenes, Total	ND	0.095		mg/Kg	1	1/23/2021 11:04:03 PM	57656
Surr: 4-Bromofluorobenzene	97.7	80-120		%Rec	1	1/23/2021 11:04:03 PM	57656

Refer to the QC Summary report and sample login checklist for flagged QC data and preservation information.

<b>Qualifiers:</b>	*	Value exceeds Maximum Contaminant Level.	B	Analyte detected in the associated Method Blank
	D	Sample Diluted Due to Matrix	E	Value above quantitation range
	H	Holding times for preparation or analysis exceeded	J	Analyte detected below quantitation limits
	ND	Not Detected at the Reporting Limit	P	Sample pH Not In Range
	PQL	Practical Quantitative Limit	RL	Reporting Limit
	S	% Recovery outside of range due to dilution or matrix		



# Hall Environmental Analysis Laboratory, Inc.

## Analytical Report

Lab Order **2101763**

Date Reported: **1/28/2021**

**CLIENT:** Talon Artesia

**Client Sample ID:** S-9 3'

**Project:** Fairchild 24 Fee 002H

**Collection Date:** 1/19/2021 1:51:00 PM

**Lab ID:** 2101763-019

**Matrix:** SOIL

**Received Date:** 1/21/2021 7:48:00 AM

Analyses	Result	RL	Qual	Units	DF	Date Analyzed	Batch
<b>EPA METHOD 300.0: ANIONS</b>							Analyst: <b>VP</b>
Chloride	350	60		mg/Kg	20	1/25/2021 7:10:51 PM	57722
<b>EPA METHOD 8015M/D: DIESEL RANGE ORGANICS</b>							Analyst: <b>CLP</b>
Diesel Range Organics (DRO)	ND	9.3		mg/Kg	1	1/22/2021 5:18:07 PM	57660
Motor Oil Range Organics (MRO)	ND	46		mg/Kg	1	1/22/2021 5:18:07 PM	57660
Surr: DNOP	92.1	30.4-154		%Rec	1	1/22/2021 5:18:07 PM	57660
<b>EPA METHOD 8015D: GASOLINE RANGE</b>							Analyst: <b>NSB</b>
Gasoline Range Organics (GRO)	ND	4.7		mg/Kg	1	1/23/2021 11:27:35 PM	57656
Surr: BFB	97.6	75.3-105		%Rec	1	1/23/2021 11:27:35 PM	57656
<b>EPA METHOD 8021B: VOLATILES</b>							Analyst: <b>NSB</b>
Benzene	ND	0.023		mg/Kg	1	1/23/2021 11:27:35 PM	57656
Toluene	ND	0.047		mg/Kg	1	1/23/2021 11:27:35 PM	57656
Ethylbenzene	ND	0.047		mg/Kg	1	1/23/2021 11:27:35 PM	57656
Xylenes, Total	ND	0.094		mg/Kg	1	1/23/2021 11:27:35 PM	57656
Surr: 4-Bromofluorobenzene	99.9	80-120		%Rec	1	1/23/2021 11:27:35 PM	57656

Refer to the QC Summary report and sample login checklist for flagged QC data and preservation information.

<b>Qualifiers:</b>	*	Value exceeds Maximum Contaminant Level.	B	Analyte detected in the associated Method Blank
	D	Sample Diluted Due to Matrix	E	Value above quantitation range
	H	Holding times for preparation or analysis exceeded	J	Analyte detected below quantitation limits
	ND	Not Detected at the Reporting Limit	P	Sample pH Not In Range
	PQL	Practical Quantitative Limit	RL	Reporting Limit
	S	% Recovery outside of range due to dilution or matrix		

# Hall Environmental Analysis Laboratory, Inc.

## Analytical Report

Lab Order **2101763**

Date Reported: **1/28/2021**

**CLIENT:** Talon Artesia

**Client Sample ID:** S-9 4'

**Project:** Fairchild 24 Fee 002H

**Collection Date:** 1/19/2021 1:53:00 PM

**Lab ID:** 2101763-020

**Matrix:** SOIL

**Received Date:** 1/21/2021 7:48:00 AM

Analyses	Result	RL	Qual	Units	DF	Date Analyzed	Batch
<b>EPA METHOD 300.0: ANIONS</b>							Analyst: <b>VP</b>
Chloride	99	60		mg/Kg	20	1/25/2021 7:23:15 PM	57722
<b>EPA METHOD 8015M/D: DIESEL RANGE ORGANICS</b>							Analyst: <b>CLP</b>
Diesel Range Organics (DRO)	ND	9.3		mg/Kg	1	1/22/2021 5:41:49 PM	57660
Motor Oil Range Organics (MRO)	ND	47		mg/Kg	1	1/22/2021 5:41:49 PM	57660
Surr: DNOP	92.9	30.4-154		%Rec	1	1/22/2021 5:41:49 PM	57660
<b>EPA METHOD 8015D: GASOLINE RANGE</b>							Analyst: <b>NSB</b>
Gasoline Range Organics (GRO)	ND	4.8		mg/Kg	1	1/23/2021 11:51:07 PM	57656
Surr: BFB	95.5	75.3-105		%Rec	1	1/23/2021 11:51:07 PM	57656
<b>EPA METHOD 8021B: VOLATILES</b>							Analyst: <b>NSB</b>
Benzene	ND	0.024		mg/Kg	1	1/23/2021 11:51:07 PM	57656
Toluene	ND	0.048		mg/Kg	1	1/23/2021 11:51:07 PM	57656
Ethylbenzene	ND	0.048		mg/Kg	1	1/23/2021 11:51:07 PM	57656
Xylenes, Total	ND	0.096		mg/Kg	1	1/23/2021 11:51:07 PM	57656
Surr: 4-Bromofluorobenzene	98.5	80-120		%Rec	1	1/23/2021 11:51:07 PM	57656

Refer to the QC Summary report and sample login checklist for flagged QC data and preservation information.

<b>Qualifiers:</b>	*	Value exceeds Maximum Contaminant Level.	B	Analyte detected in the associated Method Blank
	D	Sample Diluted Due to Matrix	E	Value above quantitation range
	H	Holding times for preparation or analysis exceeded	J	Analyte detected below quantitation limits
	ND	Not Detected at the Reporting Limit	P	Sample pH Not In Range
	PQL	Practical Quantitative Limit	RL	Reporting Limit
	S	% Recovery outside of range due to dilution or matrix		

# QC SUMMARY REPORT

## Hall Environmental Analysis Laboratory, Inc.

WO#: 2101763

28-Jan-21

**Client:** Talon Artesia  
**Project:** Fairchild 24 Fee 002H

Sample ID: <b>MB-57703</b>	SampType: <b>MBLK</b>	TestCode: <b>EPA Method 300.0: Anions</b>								
Client ID: <b>PBS</b>	Batch ID: <b>57703</b>	RunNo: <b>74822</b>								
Prep Date: <b>1/25/2021</b>	Analysis Date: <b>1/25/2021</b>	SeqNo: <b>2641404</b>	Units: <b>mg/Kg</b>							
Analyte	Result	PQL	SPK value	SPK Ref Val	%REC	LowLimit	HighLimit	%RPD	RPDLimit	Qual
Chloride	ND	1.5								

Sample ID: <b>LCS-57703</b>	SampType: <b>LCS</b>	TestCode: <b>EPA Method 300.0: Anions</b>								
Client ID: <b>LCSS</b>	Batch ID: <b>57703</b>	RunNo: <b>74822</b>								
Prep Date: <b>1/25/2021</b>	Analysis Date: <b>1/25/2021</b>	SeqNo: <b>2641405</b>	Units: <b>mg/Kg</b>							
Analyte	Result	PQL	SPK value	SPK Ref Val	%REC	LowLimit	HighLimit	%RPD	RPDLimit	Qual
Chloride	14	1.5	15.00	0	94.4	90	110			

Sample ID: <b>MB-57722</b>	SampType: <b>MBLK</b>	TestCode: <b>EPA Method 300.0: Anions</b>								
Client ID: <b>PBS</b>	Batch ID: <b>57722</b>	RunNo: <b>74822</b>								
Prep Date: <b>1/25/2021</b>	Analysis Date: <b>1/25/2021</b>	SeqNo: <b>2641439</b>	Units: <b>mg/Kg</b>							
Analyte	Result	PQL	SPK value	SPK Ref Val	%REC	LowLimit	HighLimit	%RPD	RPDLimit	Qual
Chloride	ND	1.5								

Sample ID: <b>LCS-57722</b>	SampType: <b>LCS</b>	TestCode: <b>EPA Method 300.0: Anions</b>								
Client ID: <b>LCSS</b>	Batch ID: <b>57722</b>	RunNo: <b>74822</b>								
Prep Date: <b>1/25/2021</b>	Analysis Date: <b>1/25/2021</b>	SeqNo: <b>2641440</b>	Units: <b>mg/Kg</b>							
Analyte	Result	PQL	SPK value	SPK Ref Val	%REC	LowLimit	HighLimit	%RPD	RPDLimit	Qual
Chloride	14	1.5	15.00	0	94.6	90	110			

### Qualifiers:

\* Value exceeds Maximum Contaminant Level.  
D Sample Diluted Due to Matrix  
H Holding times for preparation or analysis exceeded  
ND Not Detected at the Reporting Limit  
PQL Practical Quantitative Limit  
S % Recovery outside of range due to dilution or matrix

B Analyte detected in the associated Method Blank  
E Value above quantitation range  
J Analyte detected below quantitation limits  
P Sample pH Not In Range  
RL Reporting Limit

# QC SUMMARY REPORT

## Hall Environmental Analysis Laboratory, Inc.

WO#: 2101763

28-Jan-21

**Client:** Talon Artesia  
**Project:** Fairchild 24 Fee 002H

Sample ID: <b>MB-57660</b>	SampType: <b>MBLK</b>	TestCode: <b>EPA Method 8015M/D: Diesel Range Organics</b>								
Client ID: <b>PBS</b>	Batch ID: <b>57660</b>	RunNo: <b>74812</b>								
Prep Date: <b>1/21/2021</b>	Analysis Date: <b>1/22/2021</b>	SeqNo: <b>2640146</b>			Units: <b>mg/Kg</b>					
Analyte	Result	PQL	SPK value	SPK Ref Val	%REC	LowLimit	HighLimit	%RPD	RPDLimit	Qual
Diesel Range Organics (DRO)	ND	10								
Motor Oil Range Organics (MRO)	ND	50								
Surr: DNOP	11		10.00		114	30.4	154			

Sample ID: <b>LCS-57660</b>	SampType: <b>LCS</b>	TestCode: <b>EPA Method 8015M/D: Diesel Range Organics</b>								
Client ID: <b>LCSS</b>	Batch ID: <b>57660</b>	RunNo: <b>74812</b>								
Prep Date: <b>1/21/2021</b>	Analysis Date: <b>1/22/2021</b>	SeqNo: <b>2640147</b>			Units: <b>mg/Kg</b>					
Analyte	Result	PQL	SPK value	SPK Ref Val	%REC	LowLimit	HighLimit	%RPD	RPDLimit	Qual
Diesel Range Organics (DRO)	49	10	50.00	0	98.6	68.9	141			
Surr: DNOP	4.8		5.000		96.8	30.4	154			

Sample ID: <b>2101763-001AMS</b>	SampType: <b>MS</b>	TestCode: <b>EPA Method 8015M/D: Diesel Range Organics</b>								
Client ID: <b>S-1 0-1'</b>	Batch ID: <b>57660</b>	RunNo: <b>74812</b>								
Prep Date: <b>1/21/2021</b>	Analysis Date: <b>1/22/2021</b>	SeqNo: <b>2640149</b>			Units: <b>mg/Kg</b>					
Analyte	Result	PQL	SPK value	SPK Ref Val	%REC	LowLimit	HighLimit	%RPD	RPDLimit	Qual
Diesel Range Organics (DRO)	38	9.7	48.59	0	79.2	15	184			
Surr: DNOP	3.6		4.859		73.4	30.4	154			

Sample ID: <b>2101763-001AMSD</b>	SampType: <b>MSD</b>	TestCode: <b>EPA Method 8015M/D: Diesel Range Organics</b>								
Client ID: <b>S-1 0-1'</b>	Batch ID: <b>57660</b>	RunNo: <b>74812</b>								
Prep Date: <b>1/21/2021</b>	Analysis Date: <b>1/22/2021</b>	SeqNo: <b>2640150</b>			Units: <b>mg/Kg</b>					
Analyte	Result	PQL	SPK value	SPK Ref Val	%REC	LowLimit	HighLimit	%RPD	RPDLimit	Qual
Diesel Range Organics (DRO)	39	9.6	47.85	0	81.6	15	184	1.41	23.9	
Surr: DNOP	3.6		4.785		74.9	30.4	154	0	0	

### Qualifiers:

\* Value exceeds Maximum Contaminant Level.  
D Sample Diluted Due to Matrix  
H Holding times for preparation or analysis exceeded  
ND Not Detected at the Reporting Limit  
PQL Practical Quantitative Limit  
S % Recovery outside of range due to dilution or matrix

B Analyte detected in the associated Method Blank  
E Value above quantitation range  
J Analyte detected below quantitation limits  
P Sample pH Not In Range  
RL Reporting Limit

# QC SUMMARY REPORT

## Hall Environmental Analysis Laboratory, Inc.

WO#: 2101763

28-Jan-21

**Client:** Talon Artesia  
**Project:** Fairchild 24 Fee 002H

Sample ID: <b>mb-57656</b>	SampType: <b>MBLK</b>	TestCode: <b>EPA Method 8015D: Gasoline Range</b>								
Client ID: <b>PBS</b>	Batch ID: <b>57656</b>	RunNo: <b>74814</b>								
Prep Date: <b>1/21/2021</b>	Analysis Date: <b>1/23/2021</b>	SeqNo: <b>2640354</b>		Units: <b>mg/Kg</b>						
Analyte	Result	PQL	SPK value	SPK Ref Val	%REC	LowLimit	HighLimit	%RPD	RPDLimit	Qual
Gasoline Range Organics (GRO)	ND	5.0								
Surr: BFB	990		1000		99.1	75.3	105			

Sample ID: <b>lcs-57656</b>	SampType: <b>LCS</b>	TestCode: <b>EPA Method 8015D: Gasoline Range</b>								
Client ID: <b>LCSS</b>	Batch ID: <b>57656</b>	RunNo: <b>74814</b>								
Prep Date: <b>1/21/2021</b>	Analysis Date: <b>1/23/2021</b>	SeqNo: <b>2640355</b>		Units: <b>mg/Kg</b>						
Analyte	Result	PQL	SPK value	SPK Ref Val	%REC	LowLimit	HighLimit	%RPD	RPDLimit	Qual
Gasoline Range Organics (GRO)	26	5.0	25.00	0	104	80	120			
Surr: BFB	1100		1000		110	75.3	105			S

Sample ID: <b>2101763-001ams</b>	SampType: <b>MS</b>	TestCode: <b>EPA Method 8015D: Gasoline Range</b>								
Client ID: <b>S-1 0-1'</b>	Batch ID: <b>57656</b>	RunNo: <b>74814</b>								
Prep Date: <b>1/21/2021</b>	Analysis Date: <b>1/23/2021</b>	SeqNo: <b>2640357</b>		Units: <b>mg/Kg</b>						
Analyte	Result	PQL	SPK value	SPK Ref Val	%REC	LowLimit	HighLimit	%RPD	RPDLimit	Qual
Gasoline Range Organics (GRO)	27	4.9	24.56	0	112	61.3	114			
Surr: BFB	1100		982.3		112	75.3	105			S

Sample ID: <b>2101763-001amsd</b>	SampType: <b>MSD</b>	TestCode: <b>EPA Method 8015D: Gasoline Range</b>								
Client ID: <b>S-1 0-1'</b>	Batch ID: <b>57656</b>	RunNo: <b>74814</b>								
Prep Date: <b>1/21/2021</b>	Analysis Date: <b>1/23/2021</b>	SeqNo: <b>2640358</b>		Units: <b>mg/Kg</b>						
Analyte	Result	PQL	SPK value	SPK Ref Val	%REC	LowLimit	HighLimit	%RPD	RPDLimit	Qual
Gasoline Range Organics (GRO)	24	4.7	23.63	0	103	61.3	114	11.6	20	
Surr: BFB	1100		945.2		112	75.3	105	0	0	S

### Qualifiers:

\* Value exceeds Maximum Contaminant Level.  
D Sample Diluted Due to Matrix  
H Holding times for preparation or analysis exceeded  
ND Not Detected at the Reporting Limit  
PQL Practical Quantitative Limit  
S % Recovery outside of range due to dilution or matrix

B Analyte detected in the associated Method Blank  
E Value above quantitation range  
J Analyte detected below quantitation limits  
P Sample pH Not In Range  
RL Reporting Limit



# QC SUMMARY REPORT

## Hall Environmental Analysis Laboratory, Inc.

WO#: 2101763

28-Jan-21

Client: Talon Artesia

Project: Fairchild 24 Fee 002H

Sample ID: <b>mb-57656</b>	SampType: <b>MBLK</b>	TestCode: <b>EPA Method 8021B: Volatiles</b>								
Client ID: <b>PBS</b>	Batch ID: <b>57656</b>	RunNo: <b>74814</b>								
Prep Date: <b>1/21/2021</b>	Analysis Date: <b>1/23/2021</b>	SeqNo: <b>2640405</b>			Units: <b>mg/Kg</b>					
Analyte	Result	PQL	SPK value	SPK Ref Val	%REC	LowLimit	HighLimit	%RPD	RPDLimit	Qual
Benzene	ND	0.025								
Toluene	ND	0.050								
Ethylbenzene	ND	0.050								
Xylenes, Total	ND	0.10								
Surr: 4-Bromofluorobenzene	1.0		1.000		102	80	120			

Sample ID: <b>LCS-57656</b>	SampType: <b>LCS</b>	TestCode: <b>EPA Method 8021B: Volatiles</b>								
Client ID: <b>LCSS</b>	Batch ID: <b>57656</b>	RunNo: <b>74814</b>								
Prep Date: <b>1/21/2021</b>	Analysis Date: <b>1/23/2021</b>	SeqNo: <b>2640406</b>			Units: <b>mg/Kg</b>					
Analyte	Result	PQL	SPK value	SPK Ref Val	%REC	LowLimit	HighLimit	%RPD	RPDLimit	Qual
Benzene	0.99	0.025	1.000	0	98.8	80	120			
Toluene	0.99	0.050	1.000	0	99.1	80	120			
Ethylbenzene	0.99	0.050	1.000	0	99.0	80	120			
Xylenes, Total	3.0	0.10	3.000	0	99.1	80	120			
Surr: 4-Bromofluorobenzene	1.0		1.000		104	80	120			

Sample ID: <b>2101763-002ams</b>	SampType: <b>MS</b>	TestCode: <b>EPA Method 8021B: Volatiles</b>								
Client ID: <b>S-2 0-1'</b>	Batch ID: <b>57656</b>	RunNo: <b>74814</b>								
Prep Date: <b>1/21/2021</b>	Analysis Date: <b>1/23/2021</b>	SeqNo: <b>2640409</b>			Units: <b>mg/Kg</b>					
Analyte	Result	PQL	SPK value	SPK Ref Val	%REC	LowLimit	HighLimit	%RPD	RPDLimit	Qual
Benzene	0.93	0.025	0.9881	0	94.2	76.3	120			
Toluene	0.97	0.049	0.9881	0.009573	97.0	78.5	120			
Ethylbenzene	0.98	0.049	0.9881	0	99.2	78.1	124			
Xylenes, Total	2.9	0.099	2.964	0	99.2	79.3	125			
Surr: 4-Bromofluorobenzene	1.0		0.9881		103	80	120			

Sample ID: <b>2101763-002amsd</b>	SampType: <b>MSD</b>	TestCode: <b>EPA Method 8021B: Volatiles</b>								
Client ID: <b>S-2 0-1'</b>	Batch ID: <b>57656</b>	RunNo: <b>74814</b>								
Prep Date: <b>1/21/2021</b>	Analysis Date: <b>1/23/2021</b>	SeqNo: <b>2640410</b>			Units: <b>mg/Kg</b>					
Analyte	Result	PQL	SPK value	SPK Ref Val	%REC	LowLimit	HighLimit	%RPD	RPDLimit	Qual
Benzene	0.91	0.025	0.9843	0	92.6	76.3	120	2.06	20	
Toluene	0.97	0.049	0.9843	0.009573	97.7	78.5	120	0.327	20	
Ethylbenzene	0.99	0.049	0.9843	0	101	78.1	124	1.04	20	
Xylenes, Total	3.0	0.098	2.953	0	101	79.3	125	1.08	20	
Surr: 4-Bromofluorobenzene	1.0		0.9843		105	80	120	0	0	

### Qualifiers:

\* Value exceeds Maximum Contaminant Level.  
D Sample Diluted Due to Matrix  
H Holding times for preparation or analysis exceeded  
ND Not Detected at the Reporting Limit  
PQL Practical Quantitative Limit  
S % Recovery outside of range due to dilution or matrix

B Analyte detected in the associated Method Blank  
E Value above quantitation range  
J Analyte detected below quantitation limits  
P Sample pH Not In Range  
RL Reporting Limit

## Sample Log-In Check List

Client Name: **Talon Artesia**

Work Order Number: **2101763**

RcptNo: **1**

Received By: **Isaiah Ortiz**

1/21/2021 7:48:00 AM

*I-OK*

Completed By: **Isaiah Ortiz**

1/21/2021 8:01:14 AM

*I-OK*

Reviewed By:

*JR 1/21/21*

### Chain of Custody

1. Is Chain of Custody complete? Yes ☒ No ☐ Not Present ☐
2. How was the sample delivered? Courier

### Log In

3. Was an attempt made to cool the samples? Yes ☒ No ☐ NA ☐
4. Were all samples received at a temperature of  $>0^{\circ}\text{C}$  to  $6.0^{\circ}\text{C}$ ? Yes ☒ No ☐ NA ☐
5. Sample(s) in proper container(s)? Yes ☒ No ☐
6. Sufficient sample volume for indicated test(s)? Yes ☒ No ☐
7. Are samples (except VOA and ONG) properly preserved? Yes ☒ No ☐
8. Was preservative added to bottles? Yes ☐ No ☒ NA ☐
9. Received at least 1 vial with headspace  $<1/4$ " for AQ VOA? Yes ☐ No ☐ NA ☒
10. Were any sample containers received broken? Yes ☐ No ☒
11. Does paperwork match bottle labels?  
(Note discrepancies on chain of custody) Yes ☒ No ☐
12. Are matrices correctly identified on Chain of Custody? Yes ☒ No ☐
13. Is it clear what analyses were requested? Yes ☒ No ☐
14. Were all holding times able to be met?  
(If no, notify customer for authorization.) Yes ☒ No ☐

# of preserved  
bottles checked  
for pH:

( $<2$  or  $>12$  unless noted)

Adjusted? \_\_\_\_\_

Checked by: *SGC 1/21/21*

### Special Handling (if applicable)

15. Was client notified of all discrepancies with this order? Yes ☐ No ☐ NA ☒

Person Notified: \_\_\_\_\_

Date: \_\_\_\_\_

By Whom: \_\_\_\_\_

Via: ☐ eMail ☐ Phone ☐ Fax ☐ In Person

Regarding: \_\_\_\_\_

Client Instructions: \_\_\_\_\_

16. Additional remarks:

### 17. Cooler Information

Cooler No	Temp $^{\circ}\text{C}$	Condition	Seal Intact	Seal No	Seal Date	Signed By
1	0.7	Good	Not Present			
2	0.4	Good	Not Present			

# Chain-of-Custody Record

Client:

Taken / LPE

Mailing Address:

on file

Phone #:

email or Fax#:

QA/QC Package:

☐ Standard

☐ Level 4 (Full Validation)

Accreditation: ☐ Az Compliance

☐ NELAC

☐ Other

☐ EDD (Type)

Turn-Around Time:

4-day

☒ Standard

☐ Rush

Project Name:

Fairchild 24 Fee #0024

Project #:

702604.053.01

Project Manager:

R Pons

Sampler: B Sinclair

On Ice: ☒ Yes ☐ No

# of Coolers: 2

Cooler Temp (including CF): 0.4 ± 0

Container Type and #

Preservative Type

HEAL No.

2101763

001

002

003

004

005

006

007

008

009

010

011

012

013

014

015

016

017

018

019

020

021

022

023

024

025

026

027

028

029

030

031

032

033

034

035

036

037

038

039

040

041

042

043

044

045

046

047

048

049

050

051

052

053

054

055

056

057

058

059

060

061

062

063

064

065

066

067

068

069

070

071

072

073

074

075

076

077

078

079

080

081

082

083

084

085

086

087

088

089

090

091

092

093

094

095

096

097

098

099

100

101

102

103

104

105

106

107

108

109

110

111

112

113

114

115

116

117

118

119

120

121

122

123

124

125

126

127

128

129

130

131

132

133

134

135

136

137

138

139

140

141

142

143

144

145

146

147

148

149

150

151

152

153

154

155

156

157

158

159

160

161

162

163

164

165

166

167

168

169

170

171

172

173

174

175

176

177

178

179

180

181

182

183

184

185

186

187

188

189

190

191

192

193

194

195

196

197

198

199

200

201

202

203

204

205

206

207

208

209

210

211

212

213

214

215

216

217

218

219

220

221

222

223

224

225

226

227

228

229

230

231

232

233

234

235

236

237

238

239

240

241

242

243

244

245

246

247

248

249

250

251

252

253

254

255

256

257

258

259

260

261

262

263

264

265

266

267

268

269

270

271

272

273

274

275



# Chain-of-Custody Record

Client: Talon / LPE

Mailing Address: on file

Phone #: \_\_\_\_\_

email or Fax#: \_\_\_\_\_

QA/QC Package: ☐ Standard ☐ Level 4 (Full Validation)

Accreditation: ☐ Az Compliance ☐ NELAC ☐ Other \_\_\_\_\_

☐ EDD (Type) \_\_\_\_\_

Turn-Around Time: 4-day

☒ Standard ☐ Rush

Project Name: Fairchild 24 Fee #0024

Project #: \_\_\_\_\_

Project Manager: R Pons

Sampler: B Sinclair

On Ice: ☒ Yes ☐ No

# of Coolers: 2

Cooler Temp (including CF): 0.4-1.0 (°C)

Container Type and # 4 oz jar ice

Preservative Type \_\_\_\_\_

HEAL No. 201763

Date	Time	Matrix	Sample Name	Container Type and #	Preservative Type	HEAL No.
1-19-21	13:26	soil	5-8 0-1'	4 oz jar ice		013
	13:30		5-8 2'			014
	13:35		5-8 3'			015
	13:39		5-8 4'			016
	13:42		5-9 0-1'			017
	13:47		5-9 2'			018
	13:51		5-9 3'			019
	13:53		5-9 4'			020

Project Manager: R Pons

Sampler: B Sinclair

On Ice: ☒ Yes ☐ No

# of Coolers: 2

Cooler Temp (including CF): 0.4-1.0 (°C)

Container Type and # 4 oz jar ice

Preservative Type \_\_\_\_\_

HEAL No. 201763

Relinquished by: W. Sullivan Date: 1/20/21 Time: 1051

Relinquished by: W. Sullivan Date: 1/21/21 Time: 0748

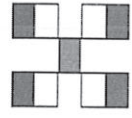

## HALL ENVIRONMENTAL ANALYSIS LABORATORY

www.hallenvironmental.com

4901 Hawkins NE - Albuquerque, NM 87109

Tel. 505-345-3975 Fax 505-345-4107

### Analysis Request

BTEX / MTBE / TMB's (8021)	TPH:8015D(GRO / DRO / MRO)	8081 Pesticides/8082 PCB's	EDB (Method 504.1)	PAHs by 8310 or 8270SIMS	RCRA 8 Metals	Cl, F, Br, NO <sub>3</sub> , PO <sub>4</sub> , SO <sub>4</sub>	8260 (VOA)	8270 (Semi-VOA)	Total Coliform (Present/Absent)
<input checked="" type="checkbox"/>	<input checked="" type="checkbox"/>	<input checked="" type="checkbox"/>	<input checked="" type="checkbox"/>	<input checked="" type="checkbox"/>	<input checked="" type="checkbox"/>	<input checked="" type="checkbox"/>	<input checked="" type="checkbox"/>	<input checked="" type="checkbox"/>	<input checked="" type="checkbox"/>

Remarks:

19 2 of 2



*Hall Environmental Analysis Laboratory  
4901 Hawkins NE  
Albuquerque, NM 87109  
TEL: 505-345-3975 FAX: 505-345-4107  
Website: clients.hallenvironmental.com*

February 04, 2021

Rebecca Pons  
Talon Artesia  
408 West Texas Ave  
Artesia, NM 88210  
TEL:  
FAX:

RE: Fairchild 24 002

OrderNo.: 2101B04

Dear Rebecca Pons:

Hall Environmental Analysis Laboratory received 8 sample(s) on 1/30/2021 for the analyses presented in the following report.

These were analyzed according to EPA procedures or equivalent. To access our accredited tests please go to [www.hallenvironmental.com](http://www.hallenvironmental.com) or the state specific web sites. In order to properly interpret your results, it is imperative that you review this report in its entirety. See the sample checklist and/or the Chain of Custody for information regarding the sample receipt temperature and preservation. Data qualifiers or a narrative will be provided if the sample analysis or analytical quality control parameters require a flag. When necessary, data qualifiers are provided on both the sample analysis report and the QC summary report, both sections should be reviewed. All samples are reported, as received, unless otherwise indicated. Lab measurement of analytes considered field parameters that require analysis within 15 minutes of sampling such as pH and residual chlorine are qualified as being analyzed outside of the recommended holding time.

Please don't hesitate to contact HEAL for any additional information or clarifications.

ADHS Cert #AZ0682 -- NMED-DWB Cert #NM9425 -- NMED-Micro Cert #NM0901

Sincerely,

A handwritten signature in black ink, appearing to read "Andy Freeman", is written over a light blue horizontal line.

Andy Freeman  
Laboratory Manager  
4901 Hawkins NE  
Albuquerque, NM 87109



# Hall Environmental Analysis Laboratory, Inc.

## Analytical Report

Lab Order **2101B04**

Date Reported: 2/4/2021

**CLIENT:** Talon Artesia

**Client Sample ID:** S2A-.05'

**Project:** Fairchild 24 002

**Collection Date:** 1/29/2021 9:10:00 AM

**Lab ID:** 2101B04-001

**Matrix:** SOIL

**Received Date:** 1/30/2021 9:00:00 AM

Analyses	Result	RL	Qual	Units	DF	Date Analyzed	Batch
<b>EPA METHOD 300.0: ANIONS</b>							Analyst: <b>VP</b>
Chloride	970	60		mg/Kg	20	2/2/2021 11:41:18 AM	57845
<b>EPA METHOD 8015M/D: DIESEL RANGE ORGANICS</b>							Analyst: <b>mb</b>
Diesel Range Organics (DRO)	9.6	9.3		mg/Kg	1	2/2/2021 9:24:43 AM	57834
Motor Oil Range Organics (MRO)	ND	46		mg/Kg	1	2/2/2021 9:24:43 AM	57834
Surr: DNOP	85.3	30.4-154		%Rec	1	2/2/2021 9:24:43 AM	57834
<b>EPA METHOD 8015D: GASOLINE RANGE</b>							Analyst: <b>NSB</b>
Gasoline Range Organics (GRO)	ND	4.8		mg/Kg	1	2/2/2021 7:53:00 PM	57826
Surr: BFB	95.5	75.3-105		%Rec	1	2/2/2021 7:53:00 PM	57826
<b>EPA METHOD 8021B: VOLATILES</b>							Analyst: <b>NSB</b>
Benzene	ND	0.024		mg/Kg	1	2/2/2021 7:53:00 PM	57826
Toluene	ND	0.048		mg/Kg	1	2/2/2021 7:53:00 PM	57826
Ethylbenzene	ND	0.048		mg/Kg	1	2/2/2021 7:53:00 PM	57826
Xylenes, Total	ND	0.096		mg/Kg	1	2/2/2021 7:53:00 PM	57826
Surr: 4-Bromofluorobenzene	101	80-120		%Rec	1	2/2/2021 7:53:00 PM	57826

Refer to the QC Summary report and sample login checklist for flagged QC data and preservation information.

<b>Qualifiers:</b>	*	Value exceeds Maximum Contaminant Level.	B	Analyte detected in the associated Method Blank
	D	Sample Diluted Due to Matrix	E	Value above quantitation range
	H	Holding times for preparation or analysis exceeded	J	Analyte detected below quantitation limits
	ND	Not Detected at the Reporting Limit	P	Sample pH Not In Range
	PQL	Practical Quantitative Limit	RL	Reporting Limit
	S	% Recovery outside of range due to dilution or matrix		

# Hall Environmental Analysis Laboratory, Inc.

## Analytical Report

Lab Order **2101B04**

Date Reported: 2/4/2021

**CLIENT:** Talon Artesia

**Client Sample ID:** S3A-1'

**Project:** Fairchild 24 002

**Collection Date:** 1/29/2021 9:15:00 AM

**Lab ID:** 2101B04-002

**Matrix:** SOIL

**Received Date:** 1/30/2021 9:00:00 AM

Analyses	Result	RL	Qual	Units	DF	Date Analyzed	Batch
<b>EPA METHOD 300.0: ANIONS</b>							Analyst: <b>VP</b>
Chloride	880	60		mg/Kg	20	2/2/2021 12:43:20 PM	57845
<b>EPA METHOD 8015M/D: DIESEL RANGE ORGANICS</b>							Analyst: <b>mb</b>
Diesel Range Organics (DRO)	ND	10		mg/Kg	1	2/2/2021 10:59:26 AM	57834
Motor Oil Range Organics (MRO)	ND	50		mg/Kg	1	2/2/2021 10:59:26 AM	57834
Surr: DNOP	99.2	30.4-154		%Rec	1	2/2/2021 10:59:26 AM	57834
<b>EPA METHOD 8015D: GASOLINE RANGE</b>							Analyst: <b>NSB</b>
Gasoline Range Organics (GRO)	ND	4.7		mg/Kg	1	2/2/2021 9:03:55 PM	57826
Surr: BFB	94.7	75.3-105		%Rec	1	2/2/2021 9:03:55 PM	57826
<b>EPA METHOD 8021B: VOLATILES</b>							Analyst: <b>NSB</b>
Benzene	ND	0.024		mg/Kg	1	2/2/2021 9:03:55 PM	57826
Toluene	ND	0.047		mg/Kg	1	2/2/2021 9:03:55 PM	57826
Ethylbenzene	ND	0.047		mg/Kg	1	2/2/2021 9:03:55 PM	57826
Xylenes, Total	ND	0.094		mg/Kg	1	2/2/2021 9:03:55 PM	57826
Surr: 4-Bromofluorobenzene	98.6	80-120		%Rec	1	2/2/2021 9:03:55 PM	57826

Refer to the QC Summary report and sample login checklist for flagged QC data and preservation information.

<b>Qualifiers:</b>	*	Value exceeds Maximum Contaminant Level.	B	Analyte detected in the associated Method Blank
	D	Sample Diluted Due to Matrix	E	Value above quantitation range
	H	Holding times for preparation or analysis exceeded	J	Analyte detected below quantitation limits
	ND	Not Detected at the Reporting Limit	P	Sample pH Not In Range
	PQL	Practical Quantitative Limit	RL	Reporting Limit
	S	% Recovery outside of range due to dilution or matrix		

# Hall Environmental Analysis Laboratory, Inc.

## Analytical Report

Lab Order **2101B04**

Date Reported: 2/4/2021

**CLIENT:** Talon Artesia

**Client Sample ID:** S4A-.05'

**Project:** Fairchild 24 002

**Collection Date:** 1/29/2021 10:00:00 AM

**Lab ID:** 2101B04-003

**Matrix:** SOIL

**Received Date:** 1/30/2021 9:00:00 AM

Analyses	Result	RL	Qual	Units	DF	Date Analyzed	Batch
<b>EPA METHOD 300.0: ANIONS</b>							Analyst: <b>VP</b>
Chloride	1100	60		mg/Kg	20	2/2/2021 12:55:45 PM	57845
<b>EPA METHOD 8015M/D: DIESEL RANGE ORGANICS</b>							Analyst: <b>mb</b>
Diesel Range Organics (DRO)	ND	9.8		mg/Kg	1	2/2/2021 11:23:10 AM	57834
Motor Oil Range Organics (MRO)	ND	49		mg/Kg	1	2/2/2021 11:23:10 AM	57834
Surr: DNOP	97.0	30.4-154		%Rec	1	2/2/2021 11:23:10 AM	57834
<b>EPA METHOD 8015D: GASOLINE RANGE</b>							Analyst: <b>NSB</b>
Gasoline Range Organics (GRO)	ND	4.9		mg/Kg	1	2/2/2021 9:27:35 PM	57826
Surr: BFB	95.8	75.3-105		%Rec	1	2/2/2021 9:27:35 PM	57826
<b>EPA METHOD 8021B: VOLATILES</b>							Analyst: <b>NSB</b>
Benzene	ND	0.025		mg/Kg	1	2/2/2021 9:27:35 PM	57826
Toluene	ND	0.049		mg/Kg	1	2/2/2021 9:27:35 PM	57826
Ethylbenzene	ND	0.049		mg/Kg	1	2/2/2021 9:27:35 PM	57826
Xylenes, Total	ND	0.098		mg/Kg	1	2/2/2021 9:27:35 PM	57826
Surr: 4-Bromofluorobenzene	99.7	80-120		%Rec	1	2/2/2021 9:27:35 PM	57826

Refer to the QC Summary report and sample login checklist for flagged QC data and preservation information.

<b>Qualifiers:</b>	*	Value exceeds Maximum Contaminant Level.	B	Analyte detected in the associated Method Blank
	D	Sample Diluted Due to Matrix	E	Value above quantitation range
	H	Holding times for preparation or analysis exceeded	J	Analyte detected below quantitation limits
	ND	Not Detected at the Reporting Limit	P	Sample pH Not In Range
	PQL	Practical Quantitative Limit	RL	Reporting Limit
	S	% Recovery outside of range due to dilution or matrix		

# Hall Environmental Analysis Laboratory, Inc.

## Analytical Report

Lab Order **2101B04**

Date Reported: 2/4/2021

**CLIENT:** Talon Artesia

**Client Sample ID:** S5A-.05'

**Project:** Fairchild 24 002

**Collection Date:** 1/29/2021 10:30:00 AM

**Lab ID:** 2101B04-004

**Matrix:** SOIL

**Received Date:** 1/30/2021 9:00:00 AM

Analyses	Result	RL	Qual	Units	DF	Date Analyzed	Batch
<b>EPA METHOD 300.0: ANIONS</b>							Analyst: <b>VP</b>
Chloride	540	60		mg/Kg	20	2/2/2021 1:08:09 PM	57845
<b>EPA METHOD 8015M/D: DIESEL RANGE ORGANICS</b>							Analyst: <b>mb</b>
Diesel Range Organics (DRO)	ND	9.5		mg/Kg	1	2/2/2021 11:46:56 AM	57834
Motor Oil Range Organics (MRO)	ND	48		mg/Kg	1	2/2/2021 11:46:56 AM	57834
Surr: DNOP	87.5	30.4-154		%Rec	1	2/2/2021 11:46:56 AM	57834
<b>EPA METHOD 8015D: GASOLINE RANGE</b>							Analyst: <b>NSB</b>
Gasoline Range Organics (GRO)	ND	5.0		mg/Kg	1	2/2/2021 9:51:02 PM	57826
Surr: BFB	98.7	75.3-105		%Rec	1	2/2/2021 9:51:02 PM	57826
<b>EPA METHOD 8021B: VOLATILES</b>							Analyst: <b>NSB</b>
Benzene	ND	0.025		mg/Kg	1	2/2/2021 9:51:02 PM	57826
Toluene	ND	0.050		mg/Kg	1	2/2/2021 9:51:02 PM	57826
Ethylbenzene	ND	0.050		mg/Kg	1	2/2/2021 9:51:02 PM	57826
Xylenes, Total	ND	0.099		mg/Kg	1	2/2/2021 9:51:02 PM	57826
Surr: 4-Bromofluorobenzene	103	80-120		%Rec	1	2/2/2021 9:51:02 PM	57826

Refer to the QC Summary report and sample login checklist for flagged QC data and preservation information.

<b>Qualifiers:</b>	*	Value exceeds Maximum Contaminant Level.	B	Analyte detected in the associated Method Blank
	D	Sample Diluted Due to Matrix	E	Value above quantitation range
	H	Holding times for preparation or analysis exceeded	J	Analyte detected below quantitation limits
	ND	Not Detected at the Reporting Limit	P	Sample pH Not In Range
	PQL	Practical Quantitative Limit	RL	Reporting Limit
	S	% Recovery outside of range due to dilution or matrix		

# Hall Environmental Analysis Laboratory, Inc.

Analytical Report  
Lab Order 2101B04  
Date Reported: 2/4/2021

CLIENT: Talon Artesia Client Sample ID: S6A-.05'  
Project: Fairchild 24 002 Collection Date: 1/29/2021 11:10:00 AM  
Lab ID: 2101B04-005 Matrix: SOIL Received Date: 1/30/2021 9:00:00 AM

Analyses	Result	RL	Qual	Units	DF	Date Analyzed	Batch
<b>EPA METHOD 300.0: ANIONS</b>							Analyst: <b>VP</b>
Chloride	77	59		mg/Kg	20	2/2/2021 1:20:34 PM	57845
<b>EPA METHOD 8015M/D: DIESEL RANGE ORGANICS</b>							Analyst: <b>mb</b>
Diesel Range Organics (DRO)	ND	9.4		mg/Kg	1	2/2/2021 12:10:41 PM	57834
Motor Oil Range Organics (MRO)	ND	47		mg/Kg	1	2/2/2021 12:10:41 PM	57834
Surr: DNOP	83.0	30.4-154		%Rec	1	2/2/2021 12:10:41 PM	57834
<b>EPA METHOD 8015D: GASOLINE RANGE</b>							Analyst: <b>NSB</b>
Gasoline Range Organics (GRO)	ND	4.9		mg/Kg	1	2/2/2021 10:14:34 PM	57826
Surr: BFB	98.4	75.3-105		%Rec	1	2/2/2021 10:14:34 PM	57826
<b>EPA METHOD 8021B: VOLATILES</b>							Analyst: <b>NSB</b>
Benzene	ND	0.025		mg/Kg	1	2/2/2021 10:14:34 PM	57826
Toluene	ND	0.049		mg/Kg	1	2/2/2021 10:14:34 PM	57826
Ethylbenzene	ND	0.049		mg/Kg	1	2/2/2021 10:14:34 PM	57826
Xylenes, Total	ND	0.098		mg/Kg	1	2/2/2021 10:14:34 PM	57826
Surr: 4-Bromofluorobenzene	102	80-120		%Rec	1	2/2/2021 10:14:34 PM	57826

Refer to the QC Summary report and sample login checklist for flagged QC data and preservation information.

<b>Qualifiers:</b>	*	Value exceeds Maximum Contaminant Level.	B	Analyte detected in the associated Method Blank
	D	Sample Diluted Due to Matrix	E	Value above quantitation range
	H	Holding times for preparation or analysis exceeded	J	Analyte detected below quantitation limits
	ND	Not Detected at the Reporting Limit	P	Sample pH Not In Range
	PQL	Practical Quantitative Limit	RL	Reporting Limit
	S	% Recovery outside of range due to dilution or matrix		

# Hall Environmental Analysis Laboratory, Inc.

## Analytical Report

Lab Order **2101B04**

Date Reported: 2/4/2021

**CLIENT:** Talon Artesia

**Client Sample ID:** S7A-2'

**Project:** Fairchild 24 002

**Collection Date:** 1/29/2021 11:20:00 AM

**Lab ID:** 2101B04-006

**Matrix:** SOIL

**Received Date:** 1/30/2021 9:00:00 AM

Analyses	Result	RL	Qual	Units	DF	Date Analyzed	Batch
<b>EPA METHOD 300.0: ANIONS</b>							Analyst: <b>VP</b>
Chloride	1100	60		mg/Kg	20	2/2/2021 1:32:58 PM	57845
<b>EPA METHOD 8015M/D: DIESEL RANGE ORGANICS</b>							Analyst: <b>mb</b>
Diesel Range Organics (DRO)	ND	9.4		mg/Kg	1	2/2/2021 12:34:29 PM	57834
Motor Oil Range Organics (MRO)	ND	47		mg/Kg	1	2/2/2021 12:34:29 PM	57834
Surr: DNOP	98.4	30.4-154		%Rec	1	2/2/2021 12:34:29 PM	57834
<b>EPA METHOD 8015D: GASOLINE RANGE</b>							Analyst: <b>NSB</b>
Gasoline Range Organics (GRO)	ND	4.9		mg/Kg	1	2/2/2021 10:38:09 PM	57826
Surr: BFB	98.2	75.3-105		%Rec	1	2/2/2021 10:38:09 PM	57826
<b>EPA METHOD 8021B: VOLATILES</b>							Analyst: <b>NSB</b>
Benzene	ND	0.024		mg/Kg	1	2/2/2021 10:38:09 PM	57826
Toluene	ND	0.049		mg/Kg	1	2/2/2021 10:38:09 PM	57826
Ethylbenzene	ND	0.049		mg/Kg	1	2/2/2021 10:38:09 PM	57826
Xylenes, Total	ND	0.098		mg/Kg	1	2/2/2021 10:38:09 PM	57826
Surr: 4-Bromofluorobenzene	102	80-120		%Rec	1	2/2/2021 10:38:09 PM	57826

Refer to the QC Summary report and sample login checklist for flagged QC data and preservation information.

<b>Qualifiers:</b>	*	Value exceeds Maximum Contaminant Level.	B	Analyte detected in the associated Method Blank
	D	Sample Diluted Due to Matrix	E	Value above quantitation range
	H	Holding times for preparation or analysis exceeded	J	Analyte detected below quantitation limits
	ND	Not Detected at the Reporting Limit	P	Sample pH Not In Range
	PQL	Practical Quantitative Limit	RL	Reporting Limit
	S	% Recovery outside of range due to dilution or matrix		



# Hall Environmental Analysis Laboratory, Inc.

## Analytical Report

Lab Order **2101B04**

Date Reported: 2/4/2021

**CLIENT:** Talon Artesia

**Client Sample ID:** S8A-2'

**Project:** Fairchild 24 002

**Collection Date:** 1/29/2021 11:30:00 AM

**Lab ID:** 2101B04-007

**Matrix:** SOIL

**Received Date:** 1/30/2021 9:00:00 AM

Analyses	Result	RL	Qual	Units	DF	Date Analyzed	Batch
<b>EPA METHOD 300.0: ANIONS</b>							Analyst: <b>VP</b>
Chloride	440	59		mg/Kg	20	2/2/2021 1:45:23 PM	57845
<b>EPA METHOD 8015M/D: DIESEL RANGE ORGANICS</b>							Analyst: <b>mb</b>
Diesel Range Organics (DRO)	ND	9.9		mg/Kg	1	2/2/2021 12:58:20 PM	57834
Motor Oil Range Organics (MRO)	ND	49		mg/Kg	1	2/2/2021 12:58:20 PM	57834
Surr: DNOP	85.8	30.4-154		%Rec	1	2/2/2021 12:58:20 PM	57834
<b>EPA METHOD 8015D: GASOLINE RANGE</b>							Analyst: <b>NSB</b>
Gasoline Range Organics (GRO)	ND	5.0		mg/Kg	1	2/2/2021 11:01:44 PM	57826
Surr: BFB	96.9	75.3-105		%Rec	1	2/2/2021 11:01:44 PM	57826
<b>EPA METHOD 8021B: VOLATILES</b>							Analyst: <b>NSB</b>
Benzene	ND	0.025		mg/Kg	1	2/2/2021 11:01:44 PM	57826
Toluene	ND	0.050		mg/Kg	1	2/2/2021 11:01:44 PM	57826
Ethylbenzene	ND	0.050		mg/Kg	1	2/2/2021 11:01:44 PM	57826
Xylenes, Total	ND	0.099		mg/Kg	1	2/2/2021 11:01:44 PM	57826
Surr: 4-Bromofluorobenzene	101	80-120		%Rec	1	2/2/2021 11:01:44 PM	57826

Refer to the QC Summary report and sample login checklist for flagged QC data and preservation information.

<b>Qualifiers:</b>	*	Value exceeds Maximum Contaminant Level.	B	Analyte detected in the associated Method Blank
	D	Sample Diluted Due to Matrix	E	Value above quantitation range
	H	Holding times for preparation or analysis exceeded	J	Analyte detected below quantitation limits
	ND	Not Detected at the Reporting Limit	P	Sample pH Not In Range
	PQL	Practical Quantitative Limit	RL	Reporting Limit
	S	% Recovery outside of range due to dilution or matrix		

# Hall Environmental Analysis Laboratory, Inc.

## Analytical Report

Lab Order **2101B04**

Date Reported: 2/4/2021

**CLIENT:** Talon Artesia

**Client Sample ID:** S9A-2'

**Project:** Fairchild 24 002

**Collection Date:** 1/29/2021 12:10:00 PM

**Lab ID:** 2101B04-008

**Matrix:** SOIL

**Received Date:** 1/30/2021 9:00:00 AM

Analyses	Result	RL	Qual	Units	DF	Date Analyzed	Batch
<b>EPA METHOD 300.0: ANIONS</b>							Analyst: <b>VP</b>
Chloride	100	59		mg/Kg	20	2/2/2021 1:57:47 PM	57845
<b>EPA METHOD 8015M/D: DIESEL RANGE ORGANICS</b>							Analyst: <b>mb</b>
Diesel Range Organics (DRO)	ND	9.8		mg/Kg	1	2/2/2021 1:22:14 PM	57834
Motor Oil Range Organics (MRO)	ND	49		mg/Kg	1	2/2/2021 1:22:14 PM	57834
Surr: DNOP	79.5	30.4-154		%Rec	1	2/2/2021 1:22:14 PM	57834
<b>EPA METHOD 8015D: GASOLINE RANGE</b>							Analyst: <b>NSB</b>
Gasoline Range Organics (GRO)	ND	4.7		mg/Kg	1	2/3/2021 12:12:17 AM	57826
Surr: BFB	96.4	75.3-105		%Rec	1	2/3/2021 12:12:17 AM	57826
<b>EPA METHOD 8021B: VOLATILES</b>							Analyst: <b>NSB</b>
Benzene	ND	0.023		mg/Kg	1	2/3/2021 12:12:17 AM	57826
Toluene	ND	0.047		mg/Kg	1	2/3/2021 12:12:17 AM	57826
Ethylbenzene	ND	0.047		mg/Kg	1	2/3/2021 12:12:17 AM	57826
Xylenes, Total	ND	0.094		mg/Kg	1	2/3/2021 12:12:17 AM	57826
Surr: 4-Bromofluorobenzene	99.6	80-120		%Rec	1	2/3/2021 12:12:17 AM	57826

Refer to the QC Summary report and sample login checklist for flagged QC data and preservation information.

<b>Qualifiers:</b>	*	Value exceeds Maximum Contaminant Level.	B	Analyte detected in the associated Method Blank
	D	Sample Diluted Due to Matrix	E	Value above quantitation range
	H	Holding times for preparation or analysis exceeded	J	Analyte detected below quantitation limits
	ND	Not Detected at the Reporting Limit	P	Sample pH Not In Range
	PQL	Practical Quantitative Limit	RL	Reporting Limit
	S	% Recovery outside of range due to dilution or matrix		

# QC SUMMARY REPORT

## Hall Environmental Analysis Laboratory, Inc.

WO#: 2101B04

04-Feb-21

**Client:** Talon Artesia  
**Project:** Fairchild 24 002

Sample ID: <b>MB-57845</b>	SampType: <b>MBLK</b>	TestCode: <b>EPA Method 300.0: Anions</b>								
Client ID: <b>PBS</b>	Batch ID: <b>57845</b>	RunNo: <b>75018</b>								
Prep Date: <b>2/2/2021</b>	Analysis Date: <b>2/2/2021</b>	SeqNo: <b>2648176</b>	Units: <b>mg/Kg</b>							
Analyte	Result	PQL	SPK value	SPK Ref Val	%REC	LowLimit	HighLimit	%RPD	RPDLimit	Qual
Chloride	ND	1.5								

Sample ID: <b>LCS-57845</b>	SampType: <b>LCS</b>	TestCode: <b>EPA Method 300.0: Anions</b>								
Client ID: <b>LCSS</b>	Batch ID: <b>57845</b>	RunNo: <b>75018</b>								
Prep Date: <b>2/2/2021</b>	Analysis Date: <b>2/2/2021</b>	SeqNo: <b>2648177</b>	Units: <b>mg/Kg</b>							
Analyte	Result	PQL	SPK value	SPK Ref Val	%REC	LowLimit	HighLimit	%RPD	RPDLimit	Qual
Chloride	14	1.5	15.00	0	95.8	90	110			

### Qualifiers:

\* Value exceeds Maximum Contaminant Level.  
D Sample Diluted Due to Matrix  
H Holding times for preparation or analysis exceeded  
ND Not Detected at the Reporting Limit  
PQL Practical Quantitative Limit  
S % Recovery outside of range due to dilution or matrix

B Analyte detected in the associated Method Blank  
E Value above quantitation range  
J Analyte detected below quantitation limits  
P Sample pH Not In Range  
RL Reporting Limit

# QC SUMMARY REPORT

## Hall Environmental Analysis Laboratory, Inc.

WO#: 2101B04

04-Feb-21

**Client:** Talon Artesia  
**Project:** Fairchild 24 002

Sample ID: <b>MB-57834</b>	SampType: <b>MBLK</b>	TestCode: <b>EPA Method 8015M/D: Diesel Range Organics</b>								
Client ID: <b>PBS</b>	Batch ID: <b>57834</b>	RunNo: <b>75004</b>								
Prep Date: <b>2/1/2021</b>	Analysis Date: <b>2/2/2021</b>	SeqNo: <b>2647841</b> Units: <b>mg/Kg</b>								
Analyte	Result	PQL	SPK value	SPK Ref Val	%REC	LowLimit	HighLimit	%RPD	RPDLimit	Qual
Diesel Range Organics (DRO)	ND	10								
Motor Oil Range Organics (MRO)	ND	50								
Surr: DNOP	8.7		10.00		87.2	30.4	154			

Sample ID: <b>LCS-57834</b>	SampType: <b>LCS</b>	TestCode: <b>EPA Method 8015M/D: Diesel Range Organics</b>								
Client ID: <b>LCSS</b>	Batch ID: <b>57834</b>	RunNo: <b>75004</b>								
Prep Date: <b>2/1/2021</b>	Analysis Date: <b>2/2/2021</b>	SeqNo: <b>2647842</b> Units: <b>mg/Kg</b>								
Analyte	Result	PQL	SPK value	SPK Ref Val	%REC	LowLimit	HighLimit	%RPD	RPDLimit	Qual
Diesel Range Organics (DRO)	47	10	50.00	0	93.4	68.9	141			
Surr: DNOP	4.4		5.000		88.0	30.4	154			

Sample ID: <b>2101B04-001AMS</b>	SampType: <b>MS</b>	TestCode: <b>EPA Method 8015M/D: Diesel Range Organics</b>								
Client ID: <b>S2A-.05'</b>	Batch ID: <b>57834</b>	RunNo: <b>75004</b>								
Prep Date: <b>2/1/2021</b>	Analysis Date: <b>2/2/2021</b>	SeqNo: <b>2647844</b> Units: <b>mg/Kg</b>								
Analyte	Result	PQL	SPK value	SPK Ref Val	%REC	LowLimit	HighLimit	%RPD	RPDLimit	Qual
Diesel Range Organics (DRO)	41	10	49.90	9.632	62.3	15	184			
Surr: DNOP	3.6		4.990		73.0	30.4	154			

Sample ID: <b>2101B04-001AMSD</b>	SampType: <b>MSD</b>	TestCode: <b>EPA Method 8015M/D: Diesel Range Organics</b>								
Client ID: <b>S2A-.05'</b>	Batch ID: <b>57834</b>	RunNo: <b>75004</b>								
Prep Date: <b>2/1/2021</b>	Analysis Date: <b>2/2/2021</b>	SeqNo: <b>2647845</b> Units: <b>mg/Kg</b>								
Analyte	Result	PQL	SPK value	SPK Ref Val	%REC	LowLimit	HighLimit	%RPD	RPDLimit	Qual
Diesel Range Organics (DRO)	43	9.5	47.26	9.632	71.2	15	184	6.11	23.9	
Surr: DNOP	4.0		4.726		84.0	30.4	154	0	0	

### Qualifiers:

\* Value exceeds Maximum Contaminant Level.  
D Sample Diluted Due to Matrix  
H Holding times for preparation or analysis exceeded  
ND Not Detected at the Reporting Limit  
PQL Practical Quantitative Limit  
S % Recovery outside of range due to dilution or matrix

B Analyte detected in the associated Method Blank  
E Value above quantitation range  
J Analyte detected below quantitation limits  
P Sample pH Not In Range  
RL Reporting Limit

# QC SUMMARY REPORT

## Hall Environmental Analysis Laboratory, Inc.

WO#: 2101B04

04-Feb-21

**Client:** Talon Artesia  
**Project:** Fairchild 24 002

Sample ID: <b>mb-57826</b>	SampType: <b>MBLK</b>		TestCode: <b>EPA Method 8015D: Gasoline Range</b>							
Client ID: <b>PBS</b>	Batch ID: <b>57826</b>		RunNo: <b>75015</b>							
Prep Date: <b>2/1/2021</b>	Analysis Date: <b>2/2/2021</b>		SeqNo: <b>2648094</b>		Units: <b>mg/Kg</b>					
Analyte	Result	PQL	SPK value	SPK Ref Val	%REC	LowLimit	HighLimit	%RPD	RPDLimit	Qual
Gasoline Range Organics (GRO)	ND	5.0								
Surr: BFB	960		1000		96.2	75.3	105			

Sample ID: <b>lcs-57826</b>	SampType: <b>LCS</b>		TestCode: <b>EPA Method 8015D: Gasoline Range</b>							
Client ID: <b>LCSS</b>	Batch ID: <b>57826</b>		RunNo: <b>75015</b>							
Prep Date: <b>2/1/2021</b>	Analysis Date: <b>2/2/2021</b>		SeqNo: <b>2648095</b>		Units: <b>mg/Kg</b>					
Analyte	Result	PQL	SPK value	SPK Ref Val	%REC	LowLimit	HighLimit	%RPD	RPDLimit	Qual
Gasoline Range Organics (GRO)	24	5.0	25.00	0	95.5	80	120			
Surr: BFB	1100		1000		107	75.3	105			S

Sample ID: <b>2101b04-001ams</b>	SampType: <b>MS</b>		TestCode: <b>EPA Method 8015D: Gasoline Range</b>							
Client ID: <b>S2A-.05'</b>	Batch ID: <b>57826</b>		RunNo: <b>75015</b>							
Prep Date: <b>2/1/2021</b>	Analysis Date: <b>2/2/2021</b>		SeqNo: <b>2648098</b>		Units: <b>mg/Kg</b>					
Analyte	Result	PQL	SPK value	SPK Ref Val	%REC	LowLimit	HighLimit	%RPD	RPDLimit	Qual
Gasoline Range Organics (GRO)	26	5.0	24.75	0	107	61.3	114			
Surr: BFB	1100		990.1		107	75.3	105			S

Sample ID: <b>2101b04-001amsd</b>	SampType: <b>MSD</b>		TestCode: <b>EPA Method 8015D: Gasoline Range</b>							
Client ID: <b>S2A-.05'</b>	Batch ID: <b>57826</b>		RunNo: <b>75015</b>							
Prep Date: <b>2/1/2021</b>	Analysis Date: <b>2/2/2021</b>		SeqNo: <b>2648099</b>		Units: <b>mg/Kg</b>					
Analyte	Result	PQL	SPK value	SPK Ref Val	%REC	LowLimit	HighLimit	%RPD	RPDLimit	Qual
Gasoline Range Organics (GRO)	26	4.8	23.83	0	109	61.3	114	1.94	20	
Surr: BFB	1000		953.3		110	75.3	105	0	0	S

### Qualifiers:

\* Value exceeds Maximum Contaminant Level.  
D Sample Diluted Due to Matrix  
H Holding times for preparation or analysis exceeded  
ND Not Detected at the Reporting Limit  
PQL Practical Quantitative Limit  
S % Recovery outside of range due to dilution or matrix

B Analyte detected in the associated Method Blank  
E Value above quantitation range  
J Analyte detected below quantitation limits  
P Sample pH Not In Range  
RL Reporting Limit

# QC SUMMARY REPORT

## Hall Environmental Analysis Laboratory, Inc.

WO#: 2101B04

04-Feb-21

**Client:** Talon Artesia  
**Project:** Fairchild 24 002

Sample ID: <b>mb-57826</b>	SampType: <b>MBLK</b>	TestCode: <b>EPA Method 8021B: Volatiles</b>								
Client ID: <b>PBS</b>	Batch ID: <b>57826</b>	RunNo: <b>75015</b>								
Prep Date: <b>2/1/2021</b>	Analysis Date: <b>2/2/2021</b>	SeqNo: <b>2648134</b>	Units: <b>mg/Kg</b>							
Analyte	Result	PQL	SPK value	SPK Ref Val	%REC	LowLimit	HighLimit	%RPD	RPDLimit	Qual
Benzene	ND	0.025								
Toluene	ND	0.050								
Ethylbenzene	ND	0.050								
Xylenes, Total	ND	0.10								
Surr: 4-Bromofluorobenzene	1.0		1.000		100	80	120			

Sample ID: <b>LCS-57826</b>	SampType: <b>LCS</b>	TestCode: <b>EPA Method 8021B: Volatiles</b>								
Client ID: <b>LCSS</b>	Batch ID: <b>57826</b>	RunNo: <b>75015</b>								
Prep Date: <b>2/1/2021</b>	Analysis Date: <b>2/2/2021</b>	SeqNo: <b>2648135</b>	Units: <b>mg/Kg</b>							
Analyte	Result	PQL	SPK value	SPK Ref Val	%REC	LowLimit	HighLimit	%RPD	RPDLimit	Qual
Benzene	0.94	0.025	1.000	0	93.5	80	120			
Toluene	0.95	0.050	1.000	0	95.4	80	120			
Ethylbenzene	0.94	0.050	1.000	0	93.6	80	120			
Xylenes, Total	2.8	0.10	3.000	0	93.7	80	120			
Surr: 4-Bromofluorobenzene	0.99		1.000		99.3	80	120			

### Qualifiers:

\* Value exceeds Maximum Contaminant Level.  
D Sample Diluted Due to Matrix  
H Holding times for preparation or analysis exceeded  
ND Not Detected at the Reporting Limit  
PQL Practical Quantitative Limit  
S % Recovery outside of range due to dilution or matrix

B Analyte detected in the associated Method Blank  
E Value above quantitation range  
J Analyte detected below quantitation limits  
P Sample pH Not In Range  
RL Reporting Limit



# Sample Log-In Check List

Client Name: Talon Artesia

Work Order Number: 2101B04

RcptNo: 1

Received By: Juan Rojas

1/30/2021 9:00:00 AM

*Juan Rojas*

Completed By: Erin Melendrez

2/1/2021 12:37:34 PM

Reviewed By:

*JR 2/1/21*

## Chain of Custody

1. Is Chain of Custody complete? Yes ☒ No ☐ Not Present ☐
2. How was the sample delivered? Courier

## Log In

3. Was an attempt made to cool the samples? Yes ☒ No ☐ NA ☐
4. Were all samples received at a temperature of  $>0^{\circ}\text{C}$  to  $6.0^{\circ}\text{C}$ ? Yes ☒ No ☐ NA ☐
5. Sample(s) in proper container(s)? Yes ☒ No ☐
6. Sufficient sample volume for indicated test(s)? Yes ☒ No ☐
7. Are samples (except VOA and ONG) properly preserved? Yes ☒ No ☐
8. Was preservative added to bottles? Yes ☐ No ☒ NA ☐
9. Received at least 1 vial with headspace  $<1/4"$  for AQ VOA? Yes ☐ No ☐ NA ☒
10. Were any sample containers received broken? Yes ☐ No ☒
11. Does paperwork match bottle labels?  
(Note discrepancies on chain of custody) Yes ☒ No ☐
12. Are matrices correctly identified on Chain of Custody? Yes ☒ No ☐
13. Is it clear what analyses were requested? Yes ☒ No ☐
14. Were all holding times able to be met?  
(If no, notify customer for authorization.) Yes ☒ No ☐

# of preserved bottles checked for pH:  
( $<2$  or  $>12$  unless noted)  
Adjusted? \_\_\_\_\_  
Checked by: *DAD 02/01/21*

## Special Handling (if applicable)

15. Was client notified of all discrepancies with this order? Yes ☐ No ☐ NA ☒

Person Notified: \_\_\_\_\_ Date: \_\_\_\_\_  
By Whom: \_\_\_\_\_ Via: ☐ eMail ☐ Phone ☐ Fax ☐ In Person  
Regarding: \_\_\_\_\_  
Client Instructions: \_\_\_\_\_

16. Additional remarks:

## 17. Cooler Information

Cooler No	Temp $^{\circ}\text{C}$	Condition	Seal Intact	Seal No	Seal Date	Signed By
1	2.1	Good				

# Chain-of-Custody Record

Client: Talon LPE

408 W Texas St

Mailing Address: Artesia, NM 88210

Phone #: 575-441-0980

email or Fax#: (575) 746-8905

QA/QC Package:

☐ Standard ☐ Level 4 (Full Validation)

Accreditation: ☐ Az Compliance

☐ NELAC    ☐ Other \_\_\_\_\_

□ EDD (Type)

Date	Time	Matrix	Sample Name
1/28	9:10		57A-.05'
1/28	9:15		53A-1'
1/28	10:00		54A-.05'
1/28	10:30		55A-.05'
1/28	11:10		56A-.05'
1/28	11:20		57A-2'
1/28	11:30		58A-2'
1/28	12:10		59A-2'

Date:	Time:	Relinquished by:
-------	-------	------------------

Date: /	Time:	Relinquished by:
---------	-------	------------------

Received by: Via:

Received-by: Via:

Date / Time

Date	Time
------	------

[illegible]

--	--

Remarks:	Please cc the following via email:
----------	------------------------------------

Please CC the following via email.  
 Dadkins@talonpe.com \*Per Rebecca Pons,  
 Rpons@talonpe.com all samples were  
 Bsinclair@talonpe.com

1/30/1900	Admire	1/30/21	92000
-----------	--------	---------	-------

if necessary samples submitted to Hall Environmental may be subcontracted to other accredited laboratories. This serves as notice of this possibility. Any sub-contracted data will be clearly notated on the analytical report.

-ENM 2/1/21

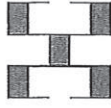

# HALL ENVIRONMENTAL ANALYSIS LABORATORY

[www.hallenvironmental.com](http://www.hallenvironmental.com)

4901 Hawkins NE - Albuquerque, NM 87109

Tel. 505-345-3975 Fax 505-345-4107

## Analysis Request

[illegible]

Remarks:

Please CC the following via email.  
 Dadkins@talonpe.com \*Per Rebecca Pons,  
 Rpons@talonpe.com all samples were  
 Bsinclair@talonpe.com

1/30/1900	Admire	1/30/21	92000
-----------	--------	---------	-------

if necessary samples submitted to Hall Environmental may be subcontracted to other accredited laboratories. This serves as notice of this possibility. Any sub-contracted data will be clearly notated on the analytical report.

-ENM 2/1/21