

District I

1625 N. French Dr., Hobbs, NM 88240

District II

1301 W. Grand Ave., Artesia, NM 88210

District III

1000 Rio Brazos Rd., Aztec, NM 87410

District IV

1220 S. St. Francis Dr., Santa Fe, NM 87505

State of New Mexico
Energy Minerals and Natural ResourcesDepartment
Oil Conservation Division
1220 South St. Francis Dr.
Santa Fe, NM 87505

Form C-144

July 21, 2008

For temporary pits, closed-loop systems, and below-grade tanks, submit to the appropriate NMOCD District Office.

For permanent pits and exceptions submit to the Santa Fe Environmental Bureau office and provide a copy to the appropriate NMOCD District Office.

Pit, Closed-Loop System, Below-Grade Tank, or
Proposed Alternative Method Permit or Closure Plan Application

- Type of action: ☒ Permit of a pit, closed-loop system, below-grade tank, or proposed alternative method
☐ Closure of a pit, closed-loop system, below-grade tank, or proposed alternative method
☐ Modification to an existing permit
☐ Closure plan only submitted for an existing permitted or non-permitted pit, closed-loop system, below-grade tank, or proposed alternative method

Instructions: Please submit one application (Form C-144) per individual pit, closed-loop system, below-grade tank or alternative request

Please be advised that approval of this request does not relieve the operator of liability should operations result in pollution of surface water, ground water or the environment. Nor does approval relieve the operator of its responsibility to comply with any other applicable governmental authority's rules, regulations or ordinances.

1	
Operator: ConocoPhillips Company	OGRID#: 217817
Address: PO Box 4289, Farmington, NM 87499	
Facility or well name: BRUINGTON LS 4M	
API Number: 3004533877	OCD Permit Number: _____
U/L or Qtr/Qtr: J	Section: 6 Township: 30N Range: 11W County: San Juan
Center of Proposed Design: Latitude: 36.83975°N	Longitude: 108.03032°W NAD: <input checked="" type="checkbox"/> 1927 <input type="checkbox"/> 1983
Surface Owner: <input checked="" type="checkbox"/> Federal <input type="checkbox"/> State <input type="checkbox"/> Private <input type="checkbox"/> Tribal Trust or Indian Allotment	

2	
<input type="checkbox"/> Pit: Subsection F or G of 19.15.17.11 NMAC	
Temporary: <input type="checkbox"/> Drilling <input type="checkbox"/> Workover	
<input type="checkbox"/> Permanent <input type="checkbox"/> Emergency <input type="checkbox"/> Cavitation <input type="checkbox"/> P&A	
<input type="checkbox"/> Lined <input type="checkbox"/> Unlined Liner type: Thickness _____ mil <input type="checkbox"/> LLDPE <input type="checkbox"/> HDPE <input type="checkbox"/> PVC <input type="checkbox"/> Other _____	
<input type="checkbox"/> String-Reinforced	
Liner Seams: <input type="checkbox"/> Welded <input type="checkbox"/> Factory <input type="checkbox"/> Other _____ Volume: _____ bbl Dimensions L _____ x W _____ x D _____	

3	
<input type="checkbox"/> Closed-loop System: Subsection H of 19.15.17.11 NMAC	
Type of Operation: <input type="checkbox"/> P&A <input type="checkbox"/> Drilling a new well <input type="checkbox"/> Workover or Drilling (Applies to activities which require prior approval of a permit or notice of intent)	
<input type="checkbox"/> Drying Pad <input type="checkbox"/> Above Ground Steel Tanks <input type="checkbox"/> Haul-off Bins <input type="checkbox"/> Other _____	
<input type="checkbox"/> Lined <input type="checkbox"/> Unlined Liner type: Thickness _____ mil <input type="checkbox"/> LLDPE <input type="checkbox"/> HDPE <input type="checkbox"/> PVD <input type="checkbox"/> Other _____	
Liner Seams: <input type="checkbox"/> Welded <input type="checkbox"/> Factory <input type="checkbox"/> Other _____	

4	
<input checked="" type="checkbox"/> Below-grade tank: Subsection I of 19.15.17.11 NMAC	
Volume: 120 bbl	Type of fluid: Produced Water
Tank Construction material: Metal	
<input type="checkbox"/> Secondary containment with leak detection <input checked="" type="checkbox"/> Visible sidewalls, liner, 6-inch lift and automatic overflow shut-off	
<input type="checkbox"/> Visible sidewalls and liner <input type="checkbox"/> Visible sidewalls only <input type="checkbox"/> Other _____	
Liner Type: Thickness _____ mil	<input type="checkbox"/> HDPE <input type="checkbox"/> PVC <input checked="" type="checkbox"/> Other Unspecified

5	
<input type="checkbox"/> Alternative Method:	
Submittal of an exception request is required. Exceptions must be submitted to the Santa Fe Environmental Bureau office for consideration of approval.	

6	<p>Fencing: Subsection D of 19.15.17.11 NMAC (Applies to permanent pit, temporary pits, and below grade tanks)</p> <p><input type="checkbox"/> Chain link, six feet in height, two strands of barbed wire at top (Required if located within 1000 feet of a permanent residence, school, hospital, institution or church)</p> <p><input type="checkbox"/> Four foot height, four strands of barbed wire evenly spaced between one and four feet</p> <p><input checked="" type="checkbox"/> Alternate: Please specify <u>4' hog wire fencing topped with two strands barbed wire.</u></p>																				
7	<p>Netting: Subsection E of 19.15.17.11 NMAC (Applies to permanent pits and permanent open top tanks)</p> <p><input checked="" type="checkbox"/> Screen <input type="checkbox"/> Netting <input type="checkbox"/> Other _____</p> <p><input type="checkbox"/> Monthly inspections (If netting or screening is not physically feasible)</p>																				
8	<p>Signs: Subsection C of 19.15.17.11 NMAC</p> <p><input type="checkbox"/> 12" X 24", 2" lettering, providing Operator's name, site location, and emergency telephone numbers</p> <p><input checked="" type="checkbox"/> Signed in compliance with 19.15.3.103 NMAC</p>																				
9	<p>Administrative Approvals and Exceptions:</p> <p>Justifications and/or demonstrations of equivalency are required. Please refer to 19.15.17 NMAC for guidance.</p> <p>Please check a box if one or more of the following is requested, if not leave blank:</p> <p><input checked="" type="checkbox"/> Administrative approval(s): Requests must be submitted to the appropriate division district of the Santa Fe Environmental Bureau office for consideration of approval. (Fencing/BGT Liner)</p> <p><input type="checkbox"/> Exception(s): Requests must be submitted to the Santa Fe Environmental Bureau office for consideration of approval.</p>																				
10	<p>Siting Criteria (regarding permitting): 19.15.17.10 NMAC</p> <p><i>Instructions: The applicant must demonstrate compliance for each siting criteria below in the application. Recommendations of acceptable source material are provided below. Requests regarding changes to certain siting criteria may require administrative approval from the appropriate district office or may be considered an exception which must be submitted to the Santa Fe Environmental Bureau Office for consideration of approval. Applicant must attach justification for request. Please refer to 19.15.17.10 NMAC for guidance. Siting criteria does not apply to drying pads or above grade-tanks associated with a closed-loop system.</i></p> <table style="width: 100%;"> <tr> <td style="width: 80%;"> <p>Ground water is less than 50 feet below the bottom of the temporary pit, permanent pit, or below-grade tank.</p> <p>- NM Office of the State Engineer - iWATERS database search; USGS; Data obtained from nearby wells</p> </td> <td style="width: 20%; text-align: right;"> <input type="checkbox"/> Yes <input checked="" type="checkbox"/> No </td> </tr> <tr> <td> <p>Within 300 feet of a continuously flowing watercourse, or 200 feet of any other watercourse, lakebed, sinkhole, or playa lake (measured from the ordinary high-water mark).</p> <p>- Topographic map; Visual inspection (certification) of the proposed site</p> </td> <td style="text-align: right;"> <input type="checkbox"/> Yes <input checked="" type="checkbox"/> No </td> </tr> <tr> <td> <p>Within 300 feet from a permanent residence, school, hospital, institution, or church in existence at the time of initial application.</p> <p>(Applies to temporary, emergency, or cavitation pits and below-grade tanks)</p> <p>- Visual inspection (certification) of the proposed site; Aerial photo; Satellite image</p> </td> <td style="text-align: right;"> <input type="checkbox"/> Yes <input checked="" type="checkbox"/> No <input type="checkbox"/> NA </td> </tr> <tr> <td> <p>Within 1000 feet from a permanent residence, school, hospital, institution, or church in existence at the time of initial application.</p> <p>(Applied to permanent pits)</p> <p>- Visual inspection (certification) of the proposed site; Aerial photo; Satellite image</p> </td> <td style="text-align: right;"> <input type="checkbox"/> Yes <input type="checkbox"/> No <input checked="" type="checkbox"/> NA </td> </tr> <tr> <td> <p>Within 500 horizontal feet of a private, domestic fresh water well or spring that less than five households use for domestic or stock watering purposes, or within 1000 horizontal feet of any other fresh water well or spring, in existence at the time of initial application.</p> <p>- NM Office of the State Engineer - iWATERS database search; Visual inspection (certification) of the proposed site.</p> </td> <td style="text-align: right;"> <input type="checkbox"/> Yes <input checked="" type="checkbox"/> No </td> </tr> <tr> <td> <p>Within incorporated municipal boundaries or within a defined municipal fresh water well field covered under a municipal ordinance adopted pursuant to NMSA 1978, Section 3-27-3, as amended</p> <p>- Written confirmation or verification from the municipality; Written approval obtained from the municipality</p> </td> <td style="text-align: right;"> <input type="checkbox"/> Yes <input checked="" type="checkbox"/> No </td> </tr> <tr> <td> <p>Within 500 feet of a wetland.</p> <p>- US Fish and Wildlife Wetland Identification map; Topographic map; Visual inspection (certification) of the proposed site</p> </td> <td style="text-align: right;"> <input type="checkbox"/> Yes <input checked="" type="checkbox"/> No </td> </tr> <tr> <td> <p>Within the area overlying a subsurface mine.</p> <p>- Written confirmation or verification or map from the NM EMNRD - Mining and Mineral Division</p> </td> <td style="text-align: right;"> <input type="checkbox"/> Yes <input checked="" type="checkbox"/> No </td> </tr> <tr> <td> <p>Within an unstable area.</p> <p>- Engineering measures incorporated into the design; NM Bureau of Geology & Mineral Resources; USGS; NM Geological Society; Topographic map</p> </td> <td style="text-align: right;"> <input type="checkbox"/> Yes <input checked="" type="checkbox"/> No </td> </tr> <tr> <td> <p>Within a 100-year floodplain</p> <p>- FEMA map</p> </td> <td style="text-align: right;"> <input type="checkbox"/> Yes <input checked="" type="checkbox"/> No </td> </tr> </table>	<p>Ground water is less than 50 feet below the bottom of the temporary pit, permanent pit, or below-grade tank.</p> <p>- NM Office of the State Engineer - iWATERS database search; USGS; Data obtained from nearby wells</p>	<input type="checkbox"/> Yes <input checked="" type="checkbox"/> No	<p>Within 300 feet of a continuously flowing watercourse, or 200 feet of any other watercourse, lakebed, sinkhole, or playa lake (measured from the ordinary high-water mark).</p> <p>- Topographic map; Visual inspection (certification) of the proposed site</p>	<input type="checkbox"/> Yes <input checked="" type="checkbox"/> No	<p>Within 300 feet from a permanent residence, school, hospital, institution, or church in existence at the time of initial application.</p> <p>(Applies to temporary, emergency, or cavitation pits and below-grade tanks)</p> <p>- Visual inspection (certification) of the proposed site; Aerial photo; Satellite image</p>	<input type="checkbox"/> Yes <input checked="" type="checkbox"/> No <input type="checkbox"/> NA	<p>Within 1000 feet from a permanent residence, school, hospital, institution, or church in existence at the time of initial application.</p> <p>(Applied to permanent pits)</p> <p>- Visual inspection (certification) of the proposed site; Aerial photo; Satellite image</p>	<input type="checkbox"/> Yes <input type="checkbox"/> No <input checked="" type="checkbox"/> NA	<p>Within 500 horizontal feet of a private, domestic fresh water well or spring that less than five households use for domestic or stock watering purposes, or within 1000 horizontal feet of any other fresh water well or spring, in existence at the time of initial application.</p> <p>- NM Office of the State Engineer - iWATERS database search; Visual inspection (certification) of the proposed site.</p>	<input type="checkbox"/> Yes <input checked="" type="checkbox"/> No	<p>Within incorporated municipal boundaries or within a defined municipal fresh water well field covered under a municipal ordinance adopted pursuant to NMSA 1978, Section 3-27-3, as amended</p> <p>- Written confirmation or verification from the municipality; Written approval obtained from the municipality</p>	<input type="checkbox"/> Yes <input checked="" type="checkbox"/> No	<p>Within 500 feet of a wetland.</p> <p>- US Fish and Wildlife Wetland Identification map; Topographic map; Visual inspection (certification) of the proposed site</p>	<input type="checkbox"/> Yes <input checked="" type="checkbox"/> No	<p>Within the area overlying a subsurface mine.</p> <p>- Written confirmation or verification or map from the NM EMNRD - Mining and Mineral Division</p>	<input type="checkbox"/> Yes <input checked="" type="checkbox"/> No	<p>Within an unstable area.</p> <p>- Engineering measures incorporated into the design; NM Bureau of Geology & Mineral Resources; USGS; NM Geological Society; Topographic map</p>	<input type="checkbox"/> Yes <input checked="" type="checkbox"/> No	<p>Within a 100-year floodplain</p> <p>- FEMA map</p>	<input type="checkbox"/> Yes <input checked="" type="checkbox"/> No
<p>Ground water is less than 50 feet below the bottom of the temporary pit, permanent pit, or below-grade tank.</p> <p>- NM Office of the State Engineer - iWATERS database search; USGS; Data obtained from nearby wells</p>	<input type="checkbox"/> Yes <input checked="" type="checkbox"/> No																				
<p>Within 300 feet of a continuously flowing watercourse, or 200 feet of any other watercourse, lakebed, sinkhole, or playa lake (measured from the ordinary high-water mark).</p> <p>- Topographic map; Visual inspection (certification) of the proposed site</p>	<input type="checkbox"/> Yes <input checked="" type="checkbox"/> No																				
<p>Within 300 feet from a permanent residence, school, hospital, institution, or church in existence at the time of initial application.</p> <p>(Applies to temporary, emergency, or cavitation pits and below-grade tanks)</p> <p>- Visual inspection (certification) of the proposed site; Aerial photo; Satellite image</p>	<input type="checkbox"/> Yes <input checked="" type="checkbox"/> No <input type="checkbox"/> NA																				
<p>Within 1000 feet from a permanent residence, school, hospital, institution, or church in existence at the time of initial application.</p> <p>(Applied to permanent pits)</p> <p>- Visual inspection (certification) of the proposed site; Aerial photo; Satellite image</p>	<input type="checkbox"/> Yes <input type="checkbox"/> No <input checked="" type="checkbox"/> NA																				
<p>Within 500 horizontal feet of a private, domestic fresh water well or spring that less than five households use for domestic or stock watering purposes, or within 1000 horizontal feet of any other fresh water well or spring, in existence at the time of initial application.</p> <p>- NM Office of the State Engineer - iWATERS database search; Visual inspection (certification) of the proposed site.</p>	<input type="checkbox"/> Yes <input checked="" type="checkbox"/> No																				
<p>Within incorporated municipal boundaries or within a defined municipal fresh water well field covered under a municipal ordinance adopted pursuant to NMSA 1978, Section 3-27-3, as amended</p> <p>- Written confirmation or verification from the municipality; Written approval obtained from the municipality</p>	<input type="checkbox"/> Yes <input checked="" type="checkbox"/> No																				
<p>Within 500 feet of a wetland.</p> <p>- US Fish and Wildlife Wetland Identification map; Topographic map; Visual inspection (certification) of the proposed site</p>	<input type="checkbox"/> Yes <input checked="" type="checkbox"/> No																				
<p>Within the area overlying a subsurface mine.</p> <p>- Written confirmation or verification or map from the NM EMNRD - Mining and Mineral Division</p>	<input type="checkbox"/> Yes <input checked="" type="checkbox"/> No																				
<p>Within an unstable area.</p> <p>- Engineering measures incorporated into the design; NM Bureau of Geology & Mineral Resources; USGS; NM Geological Society; Topographic map</p>	<input type="checkbox"/> Yes <input checked="" type="checkbox"/> No																				
<p>Within a 100-year floodplain</p> <p>- FEMA map</p>	<input type="checkbox"/> Yes <input checked="" type="checkbox"/> No																				

11

Temporary Pits, Emergency Pits and Below-grade Tanks Permit Application Attachment Checklist: Subsection B of 19.15.17.9 NMAC
 Instructions: Each of the following items must be attached to the application. Please indicate, by a check mark in the box, that the documents are attached.

- ☒ Hydrogeologic Report (Below-grade Tanks) - based upon the requirements of Paragraph (4) of Subsection B of 19.15.17.9 NMAC
☐ Hydrogeologic Data (Temporary and Emergency Pits) - based upon the requirements of Paragraph (2) of Subsection B of 19.15.17.9
☒ Siting Criteria Compliance Demonstrations - based upon the appropriate requirements of 19.15.17.10 NMAC
☒ Design Plan - based upon the appropriate requirements of 19.15.17.11 NMAC
☒ Operating and Maintenance Plan - based upon the appropriate requirements of 19.15.17.12 NMAC
☒ Closure Plan (Please complete Boxes 14 through 18, if applicable) - based upon the appropriate requirements of Subsection C of 19.15.17.9 NMAC and 19.15.17.13 NMAC
☐ Previously Approved Design (attach copy of design) API _____ or Permit _____

12

Closed-loop Systems Permit Application Attachment Checklist: Subsection B of 19.15.17.9 NMAC

Instructions: Each of the following items must be attached to the application. Please indicate, by a check mark in the box, that the documents are attached.

- ☐ Geologic and Hydrogeologic Data (only for on-site closure) - based upon the requirements of Paragraph (3) of Subsection B of 19.15.17.9
☐ Siting Criteria Compliance Demonstrations (only for on-site closure) - based upon the appropriate requirements of 19.15.17.10 NMAC
☐ Design Plan - based upon the appropriate requirements of 19.15.17.11 NMAC
☐ Operating and Maintenance Plan - based upon the appropriate requirements of 19.15.17.12 NMAC
☐ Closure Plan (Please complete Boxes 14 through 18, if applicable) - based upon the appropriate requirements of Subsection C of 19.15.17.9 NMAC and 19.15.17.13 NMAC
☐ Previously Approved Design (attach copy of design) API _____
☐ Previously Approved Operating and Maintenance Plan API _____

13

Permanent Pits Permit Application Checklist: Subsection B of 19.15.17.9 NMAC

Instructions: Each of the following items must be attached to the application. Please indicate, by a check mark in the box, that the documents are attached.

- ☐ Hydrogeologic Report - based upon the requirements of Paragraph (1) of Subsection B of 19.15.17.9 NMAC
☐ Siting Criteria Compliance Demonstrations - based upon the appropriate requirements of 19.15.17.10 NMAC
☐ Climatological Factors Assessment
☐ Certified Engineering Design Plans - based upon the appropriate requirements of 19.15.17.11 NMAC
☐ Dike Protection and Structural Integrity Design: based upon the appropriate requirements of 19.15.17.11 NMAC
☐ Leak Detection Design - based upon the appropriate requirements of 19.15.17.11 NMAC
☐ Liner Specifications and Compatibility Assessment - based upon the appropriate requirements of 19.15.17.11 NMAC
☐ Quality Control/Quality Assurance Construction and Installation Plan
☐ Operating and Maintenance Plan - based upon the appropriate requirements of 19.15.17.12 NMAC
☐ Freeboard and Overtopping Prevention Plan - based upon the appropriate requirements of 19.15.17.11 NMAC
☐ Nuisance or Hazardous Odors, including H₂S, Prevention Plan
☐ Emergency Response Plan
☐ Oil Field Waste Stream Characterization
☐ Monitoring and Inspection Plan
☐ Erosion Control Plan
☐ Closure Plan - based upon the appropriate requirements of Subsection C of 19.15.17.9 NMAC and 19.15.17.13 NMAC

14

Proposed Closure: 19.15.17.13 NMAC

Instructions: Please complete the applicable boxes, Boxes 14 through 18, in regards to the proposed closure plan.

- Type: ☐ Drilling ☐ Workover ☐ Emergency ☐ Cavitation ☐ P&A ☐ Permanent Pit ☒ Below-grade Tank ☐ Closed-loop System
☐ Alternative
 Proposed Closure Method: ☒ Waste Excavation and Removal (Below-Grade Tank)
☐ Waste Removal (Closed-loop systems only)
☐ On-site Closure Method (only for temporary pits and closed-loop systems)
☐ In-place Burial ☐ On-site Trench
☐ Alternative Closure Method (Exceptions must be submitted to the Santa Fe Environmental Bureau for consideration)

15

Waste Excavation and Removal Closure Plan Checklist: (19.15.17.13 NMAC) Instructions: Each of the following items must be attached to the closure plan. Please indicate, by a check mark in the box, that the documents are attached.

- ☒ Protocols and Procedures - based upon the appropriate requirements of 19.15.17.13 NMAC
☒ Confirmation Sampling Plan (if applicable) - based upon the appropriate requirements of Subsection F of 19.15.17.13 NMAC
☒ Disposal Facility Name and Permit Number (for liquids, drilling fluids and drill cuttings)
☒ Soil Backfill and Cover Design Specifications - based upon the appropriate requirements of Subsection H of 19.15.17.13 NMAC
☒ Re-vegetation Plan - based upon the appropriate requirements of Subsection I of 19.15.17.13 NMAC
☒ Site Reclamation Plan - based upon the appropriate requirements of Subsection G of 19.15.17.13 NMAC

Waste Removal Closure For Closed-loop Systems That Utilize Above Ground Steel Tanks or Haul-off Bins Only: (19.15.17.13.D NMAC)

Instructions: Please identify the facility or facilities for the disposal of liquids, drilling fluids and drill cuttings. Use attachment if more than two facilities are required.

Disposal Facility Name: _____ Disposal Facility Permit #: _____

Disposal Facility Name: _____ Disposal Facility Permit #: _____

Will any of the proposed closed-loop system operations and associated activities occur on or in areas that *will not* be used for future service and operations?

☐ Yes (If yes, please provide the information) ☐ No

Required for impacted areas which will not be used for future service and operations:

- ☐ Soil Backfill and Cover Design Specification - based upon the appropriate requirements of Subsection H of 19.15.17.13 NMAC
☐ Re-vegetation Plan - based upon the appropriate requirements of Subsection I of 19.15.17.13 NMAC
☐ Site Reclamation Plan - based upon the appropriate requirements of Subsection G of 19.15.17.13 NMAC

Siting Criteria (Regarding on-site closure methods only: 19.15.17.10 NMAC)

Instructions: Each siting criteria requires a demonstration of compliance in the closure plan. Recommendations of acceptable source material are provided below. Requests regarding changes to certain siting criteria may require administrative approval from the appropriate district office or may be considered an exception which must be submitted to the Santa Fe Environmental Bureau office for consideration of approval. Justifications and/or demonstrations of equivalency are required. Please refer to 19.15.17.10 NMAC for guidance.

Ground water is less than 50 feet below the bottom of the buried waste.

- NM Office of the State Engineer - iWATERS database search; USGS; Data obtained from nearby wells

☐ Yes ☐ No

☐ N/A

Ground water is between 50 and 100 feet below the bottom of the buried waste

- NM Office of the State Engineer - iWATERS database search; USGS; Data obtained from nearby wells

☐ Yes ☐ No

☐ N/A

Ground water is more than 100 feet below the bottom of the buried waste.

- NM Office of the State Engineer - iWATERS database search; USGS; Data obtained from nearby wells

☐ Yes ☐ No

☐ N/A

Within 300 feet of a continuously flowing watercourse, or 200 feet of any other significant watercourse or lakebed, sinkhole, or playa lake (measured from the ordinary high-water mark).

- Topographic map; Visual inspection (certification) of the proposed site

☐ Yes ☐ No

Within 300 feet from a permanent residence, school, hospital, institution, or church in existence at the time of initial application.

- Visual inspection (certification) of the proposed site; Aerial photo; satellite image

☐ Yes ☐ No

☐ Yes ☐ No

Within 500 horizontal feet of a private, domestic fresh water well or spring that less than five households use for domestic or stock watering purposes, or within 1000 horizontal feet of any other fresh water well or spring, in existence at the time of the initial application.

- NM Office of the State Engineer - iWATERS database; Visual inspection (certification) of the proposed site

Within incorporated municipal boundaries or within a defined municipal fresh water well field covered under a municipal ordinance adopted pursuant to NMSA 1978, Section 3-27-3, as amended.

- Written confirmation or verification from the municipality; Written approval obtained from the municipality

☐ Yes ☐ No

Within 500 feet of a wetland

- US Fish and Wildlife Wetland Identification map; Topographic map; Visual inspection (certification) of the proposed site

☐ Yes ☐ No

Within the area overlying a subsurface mine.

- Written confirmation or verification or map from the NM EMNRD-Mining and Mineral Division

☐ Yes ☐ No

Within an unstable area.

- Engineering measures incorporated into the design; NM Bureau of Geology & Mineral Resources; USGS; NM Geological Society; Topographic map

☐ Yes ☐ No

Within a 100-year floodplain.

- FEMA map

☐ Yes ☐ No

On-Site Closure Plan Checklist: (19.15.17.13 NMAC) Instructions: Each of the following items must be attached to the closure plan. Please indicate, by a check mark in the box, that the documents are attached.

- ☐ Siting Criteria Compliance Demonstrations - based upon the appropriate requirements of 19.15.17.10 NMAC
☐ Proof of Surface Owner Notice - based upon the appropriate requirements of Subsection F of 19.15.17.13 NMAC
☐ Construction/Design Plan of Burial Trench (if applicable) based upon the appropriate requirements of 19.15.17.11 NMAC
☐ Construction/Design Plan of Temporary Pit (for in place burial of a drying pad) - based upon the appropriate requirements of 19.15.17.11 NMAC
☐ Protocols and Procedures - based upon the appropriate requirements of 19.15.17.13 NMAC
☐ Confirmation Sampling Plan (if applicable) - based upon the appropriate requirements of Subsection F of 19.15.17.13 NMAC
☐ Waste Material Sampling Plan - based upon the appropriate requirements of Subsection F of 19.15.17.13 NMAC
☐ Disposal Facility Name and Permit Number (for liquids, drilling fluids and drill cuttings or in case on-site closure standards cannot be achieved)
☐ Soil Cover Design - based upon the appropriate requirements of Subsection H of 19.15.17.13 NMAC
☐ Re-vegetation Plan - based upon the appropriate requirements of Subsection I of 19.15.17.13 NMAC
☐ Site Reclamation Plan - based upon the appropriate requirements of Subsection G of 19.15.17.13 NMAC

19

Operator Application Certification:

I hereby certify that the information submitted with this application is true, accurate and complete to the best of my knowledge and belief.

Name (Print): Crystal Tafoya Title: Regulatory Technician
 Signature: Crystal Tafoya Date: 12/22/2008
 e-mail address: crystal.tafoya@nagdncorp.com Telephone: 505-326-9837

20

OCD Approval: ☐ Permit Application (including closure plan) ☐ Closure Plan (only) ☐ OCD Conditions (see attachment)

OCD Representative Signature: _____ **Approval Date:** _____

Title: _____ **OCD Permit Number:** _____

21

Closure Report (required within 60 days of closure completion): Subsection K of 19.15.17.13 NMAC

Instructions: Operators are required to obtain an approved closure plan prior to implementing any closure activities and submitting the closure report. The closure report is required to be submitted to the division within 60 days of the completion of the closure activities. Please do not complete this section of the form until an approved closure plan has been obtained and the closure activities have been completed.

☐ **Closure Completion Date:** _____

22

Closure Method:

- ☐ Waste Excavation and Removal ☐ On-site Closure Method ☐ Alternative Closure Method ☐ Waste Removal (Closed-loop systems only)
☐ If different from approved plan, please explain.

23

Closure Report Regarding Waste Removal Closure For Closed-loop Systems That Utilize Above Ground Steel Tanks or Haul-off Bins Only:

Instructions: Please identify the facility or facilities for where the liquids, drilling fluids and drill cuttings were disposed. Use attachment if more than two facilities were utilized.

Disposal Facility Name: _____ Disposal Facility Permit Number: _____
 Disposal Facility Name: _____ Disposal Facility Permit Number: _____

Were the closed-loop system operations and associated activities performed on or in areas that will *not* be used for future service and operations?

- ☐ Yes (If yes, please demonstrate compliance to the items below) ☐ No

Required for impacted areas which will not be used for future service and operations:

- ☐ Site Reclamation (Photo Documentation)
☐ Soil Backfilling and Cover Installation
☐ Re-vegetation Application Rates and Seeding Technique

24

Closure Report Attachment Checklist: *Instructions: Each of the following items must be attached to the closure report. Please indicate, by a check mark in the box, that the documents are attached.*

- ☐ Proof of Closure Notice (surface owner and division)
☐ Proof of Deed Notice (required for on-site closure)
☐ Plot Plan (for on-site closures and temporary pits)
☐ Confirmation Sampling Analytical Results (if applicable)
☐ Waste Material Sampling Analytical Results (if applicable)
☐ Disposal Facility Name and Permit Number
☐ Soil Backfilling and Cover Installation
☐ Re-vegetation Application Rates and Seeding Technique
☐ Site Reclamation (Photo Documentation)

On-site Closure Location: Latitude: _____ Longitude: _____ NAD ☐ 1927 ☐ 1983

25

Operator Closure Certification:

I hereby certify that the information and attachments submitted with this closure report is true, accurate and complete to the best of my knowledge and belief. I also certify that the closure complies with all applicable closure requirements and conditions specified in the approved closure plan.

Name (Print): _____ Title: _____
 Signature: _____ Date: _____
 e-mail address: _____ Telephone: _____

**New Mexico Office of the State Engineer
POD Reports and Downloads**

Township: Range: Sections:

NAD27 X: Y: Zone: Search Radius:

County: Basin: Number: Suffix:

Owner Name: (First) (Last) ☐ Non-Domestic ☐ Domestic ☒ All

[POD / Surface Data Report](#)

[Avg Depth to Water Report](#)

[Water Column Report](#)

[Clear Form](#)

[iWATERS Menu](#)

[Help](#)

WATER COLUMN REPORT 08/21/2008

(quarters are 1=NW 2=NE 3=SW 4=SE)

(quarters are biggest to smallest)

POD Number	Tws	Rng	Sec	q	q	q	Zone	X	Y	Depth Well	Depth Water	Water (in Column)
RG 50669	30N	11W	27							360	310	50
SJ 02765	30N	11W	02	1	3					54	20	34
SJ 00975	30N	11W	02	1	3					60	20	40
SJ 01217	30N	11W	02	1	3					60	30	30
SJ 02837	30N	11W	02	3	4	1				150		
SJ 01437	30N	11W	03	1						40	28	12
SJ 03121	30N	11W	03	1	2	4				36	12	24
SJ 02049	30N	11W	03	1	3					26	8	18
SJ 01339	30N	11W	03	1	3	1				40	15	25
SJ 02814	30N	11W	03	1	3	2				31	8	23
SJ 00350	30N	11W	03	1	3	2				46	12	34
SJ 01441	30N	11W	03	1	3	2				48	20	28
SJ 02835	30N	11W	03	1	3	2				26	8	18
SJ 01387	30N	11W	03	1	4					40	18	22
SJ 03698 POD1	30N	11W	03	1	4	1				40	5	35
SJ 02785	30N	11W	03	1	4	2				31	5	26
SJ 01313	30N	11W	03	2						70	58	12
SJ 01805	30N	11W	03	2						35	20	15
SJ 01807	30N	11W	03	2	1					50	30	20
SJ 01202	30N	11W	03	2	1	2				35	8	27
SJ 02781	30N	11W	03	2	1	2				48	23	25
SJ 03758 POD1	30N	11W	03	2	1	2		268158	2127473	49	21	28
SJ 03765 POD1	30N	11W	03	2	1	2		268163	2127605	43	20	23
SJ 03756 POD1	30N	11W	03	2	1	2		268179	2127870	41	20	21
SJ 02786	30N	11W	03	2	3	1				51	24	27
SJ 01901	30N	11W	03	2	3	2				60	26	34
SJ 00698	30N	11W	03	2	3	3				44	14	30
SJ 01261	30N	11W	03	2	3	4					20	
SJ 02930	30N	11W	03	2	4	4				81	64	17
SJ 02798	30N	11W	03	2	4	4				80	61	19
SJ 00402	30N	11W	03	3						32	18	14
SJ 01734	30N	11W	03	3	2					33	5	28

SJ 00762	30N 11W 03	3 2			47	22	25
SJ 01440	30N 11W 03	3 2 3			41	21	20
SJ 01020	30N 11W 03	3 3			27	5	22
SJ 03242	30N 11W 03	3 3 1			23	9	14
SJ 03732 POD1	30N 11W 03	3 3 1			38	9	29
SJ 03239	30N 11W 03	3 3 3			33	12	21
SJ 01238	30N 11W 03	4 1			95	38	57
SJ 02245	30N 11W 03	4 1 3			66	30	36
SJ 01043	30N 11W 03	4 1 4			50		
SJ 01249	30N 11W 03	4 2			52	22	30
SJ 02563	30N 11W 03	4 2 1			96	60	36
SJ 02824	30N 11W 03	4 2 1			70	50	20
SJ 03153	30N 11W 03	4 2 1			80	60	20
SJ 03454	30N 11W 03	4 2 4			100		
SJ 03291	30N 11W 03	4 3 2			38	18	20
SJ 00366	30N 11W 03	4 4 4			33	18	15
SJ 01364	30N 11W 04	2			115	86	29
SJ 03076	30N 11W 04	2 2 3			44	10	34
SJ 02903	30N 11W 04	2 3 2			49	31	18
SJ 03039	30N 11W 04	4 1 2			53	40	13
SJ 01450	30N 11W 04	4 3			45	20	25
SJ 02941	30N 11W 04	4 3 2			58	37	21
SJ 01367	30N 11W 04	4 4 1			48	20	28
SJ 03407	30N 11W 04	4 4 4	W	453700 2124100	30	5	25
SJ 03267	30N 11W 05	2 1 3			83	60	23
SJ 03245	30N 11W 06	4 4 4			80	65	15
SJ 02194	30N 11W 07				59	22	37
SJ 02140	30N 11W 07	1 1 1			70	60	10
SJ 00689	30N 11W 07	1 4 3			78	65	13
SJ 00690	30N 11W 07	1 4 3			60		
SJ 00882	30N 11W 07	1 4 3			60	50	10
SJ 00889	30N 11W 07	1 4 3			55		
SJ 00806	30N 11W 07	1 4 3			38	20	18
SJ 00739	30N 11W 07	1 4 3			70	58	12
SJ 00389	30N 11W 07	1 4 3			53		
SJ 00688	30N 11W 07	1 4 3			70	58	12
SJ 00358	30N 11W 07	1 4 3			61	38	23
SJ 00397	30N 11W 07	1 4 3			56	35	21
SJ 00415	30N 11W 07	1 4 3			53	40	13
SJ 00387	30N 11W 07	1 4 3					
SJ 00748	30N 11W 07	1 4 3			60	41	19
SJ 03271	30N 11W 07	2 3 2					
SJ 01475	30N 11W 07	2 3 3			49	27	22
SJ 03465	30N 11W 07	2 3 4			80		
SJ 00259	30N 11W 07	2 4			25	12	13
SJ 01492	30N 11W 07	3			60	22	38
SJ 03794 POD1	30N 11W 07	3 1 3		266272 2119520	44	27	17
SJ 01172	30N 11W 07	3 2			50	30	20
SJ 01310	30N 11W 07	3 3			80	50	30
SJ 01484	30N 11W 07	3 3			61	10	51
SJ 03630	30N 11W 07	3 3 3			68	24	44
SJ 01425	30N 11W 07	3 4			55	25	30
SJ 01468	30N 11W 07	3 4			60	25	35
SJ 02006	30N 11W 07	3 4 2			50	24	26
SJ 03484	30N 11W 07	3 4 3			75		
SJ 02005	30N 11W 07	3 4 4			55	20	35
SJ 02715	30N 11W 07	3 4 4			68	20	48
SJ 00135	30N 11W 07	4 1			180	23	157
SJ 00769	30N 11W 07	4 1			50	14	36

SJ 01406	30N 11W 07 4 1	45	12	33
SJ 02936	30N 11W 07 4 1 1	38	30	8
SJ 00679	30N 11W 07 4 1 3	48	22	26
SJ 00620	30N 11W 07 4 1 3	52	35	17
SJ 00329	30N 11W 07 4 1 3	63	20	43
SJ 00162	30N 11W 07 4 1 3	58	23	35
SJ 02906	30N 11W 07 4 1 4	45	24	21
SJ 00893	30N 11W 07 4 2	80	40	40
SJ 01667	30N 11W 07 4 3	41	21	20
SJ 01404	30N 11W 07 4 3	40	15	25
SJ 00919	30N 11W 07 4 3 2	35	12	23
SJ 00604	30N 11W 07 4 3 2	38	22	16
SJ 00601	30N 11W 07 4 3 2	40	22	18
SJ 00918	30N 11W 07 4 3 2	35	14	21
SJ 00920	30N 11W 07 4 3 2	35	12	23
SJ 01567	30N 11W 07 4 4 2	35	14	21
SJ 00183	30N 11W 08 1 1	360	300	60
SJ 03154	30N 11W 08 1 1 4	40		
SJ 03431	30N 11W 08 1 4	50		
SJ 00332	30N 11W 08 2 2	52	34	18
SJ 01451	30N 11W 08 2 2	64	34	30
SJ 01968	30N 11W 08 2 2	40	25	15
SJ 01999	30N 11W 08 2 2	61	45	16
SJ 01814	30N 11W 08 2 2	52	10	42
SJ 03398	30N 11W 08 2 2 1	80	20	60
SJ 03210	30N 11W 08 2 2 2	60	30	30
SJ 03098	30N 11W 08 2 2 2	63	23	40
SJ 03381	30N 11W 08 2 2 2	50		
SJ 03240	30N 11W 08 2 2 2	50		
SJ 00220	30N 11W 08 2 2 3	60	36	24
SJ 03639	30N 11W 08 2 2 4	60	24	36
SJ 01115	30N 11W 08 2 2 4	35	26	9
SJ 03653	30N 11W 08 2 2 4	62	26	36
SJ 03646	30N 11W 08 2 2 4	61	24	37
SJ 00228	30N 11W 08 2 2 4	67	38	29
SJ 03202	30N 11W 08 2 4 2	45		
SJ 03030	30N 11W 08 2 4 2	56	40	16
SJ 03305	30N 11W 08 2 4 2	50		
SJ 03378	30N 11W 08 2 4 2	50		
SJ 02331	30N 11W 08 2 4 2	53	35	18
SJ 03303	30N 11W 08 2 4 2	55	30	25
SJ 02293	30N 11W 08 2 4 2	50	35	15
SJ 00249	30N 11W 08 2 4 2	46	30	16
SJ 01368	30N 11W 08 3 2	59	39	20
SJ 03089	30N 11W 08 3 2 4	48	36	12
SJ 03480	30N 11W 08 3 2 4	50		
SJ 03199	30N 11W 08 3 4 1	40	20	20
SJ 02413	30N 11W 08 3 4 1	40	31	9
SJ 02915	30N 11W 08 3 4 1	45		
SJ 03367	30N 11W 08 3 4 4	29	5	24
SJ 01570	30N 11W 08 4 1	59	37	22
SJ 00925	30N 11W 08 4 1 2	32	20	12
SJ 03642	30N 11W 08 4 1 2	58	32	26
SJ 01520	30N 11W 08 4 1 2	58	18	40
SJ 03313	30N 11W 08 4 1 4	58	20	38
SJ 02485	30N 11W 08 4 1 4	49	30	19
SJ 02261	30N 11W 08 4 3 2			
SJ 03419	30N 11W 08 4 4 2	41	9	32
SJ 02241	30N 11W 09 1	39	27	12

SJ 01560	30N	11W	09	1	1	36	26	10
SJ 01585	30N	11W	09	1	1	40	28	12
SJ 03499	30N	11W	09	1	1	53	12	41
SJ 02236	30N	11W	09	1	1	35	17	18
SJ 03304	30N	11W	09	1	1	55	30	25
SJ 03209	30N	11W	09	1	1	49	32	17
SJ 03726 POD1	30N	11W	09	1	1	47	30	17
SJ 03342	30N	11W	09	1	1	50	31	19
SJ 03225	30N	11W	09	1	1	50		
SJ 03229	30N	11W	09	1	1	50		
SJ 00924	30N	11W	09	1	2	46	16	30
SJ 00438	30N	11W	09	1	2	29	19	10
SJ 01169	30N	11W	09	1	3	56	33	23
SJ 01574	30N	11W	09	1	3	46	27	19
SJ 02237	30N	11W	09	1	3	48	28	20
SJ 03019	30N	11W	09	1	3	50	30	20
SJ 02493	30N	11W	09	1	3	49	26	23
SJ 03724 POD1	30N	11W	09	1	3	47	36	11
SJ 03031	30N	11W	09	1	3	55	35	20
SJ 01465	30N	11W	09	1	3	47		
SJ 02336	30N	11W	09	1	3	46	11	35
SJ 03482	30N	11W	09	1	3	50		
SJ 03423	30N	11W	09	1	3	50	20	30
SJ 00750	30N	11W	09	1	4	26	6	20
SJ 02975	30N	11W	09	2	1	37	12	25
SJ 03268	30N	11W	09	2	2	61	10	51
SJ 00364	30N	11W	09	2	3	50	20	30
SJ 03128	30N	11W	09	2	3	50		
SJ 00364 CLW263561	30N	11W	09	2	3	33	11	22
SJ 01955	30N	11W	09	2	4	40	11	29
SJ 02528	30N	11W	09	2	4	60	28	32
SJ 02290	30N	11W	09	2	4	45	15	30
SJ 00347	30N	11W	09	4		36	19	17
SJ 01436	30N	11W	09	4	1	210	50	160
SJ 03471	30N	11W	09	4	1	20	5	15
SJ 03223	30N	11W	09	4	2	59	25	34
SJ 03263	30N	11W	09	4	2	63	35	28
SJ 03374	30N	11W	09	4	3	44	29	15
SJ 02796	30N	11W	09	4	3	100		
SJ 03214	30N	11W	09	4	4	93	63	30
SJ 03213	30N	11W	09	4	4	100		
SJ 02176	30N	11W	10	1	3	57	37	20
SJ 03356	30N	11W	10	1	3	55	30	25
SJ 03258	30N	11W	10	1	3	55	10	45
SJ 03444	30N	11W	10	1	3	60		
SJ 03248	30N	11W	10	1	3	90	30	60
SJ 03354	30N	11W	10	1	3	80	30	50
SJ 00348	30N	11W	10	1	3	72	24	48
SJ 03032	30N	11W	10	1	4	80	30	50
SJ 02819	30N	11W	10	2	3	140	40	100
SJ 03282	30N	11W	10	2	3	70	30	40
SJ 03281	30N	11W	10	2	3	62	32	30
SJ 03572	30N	11W	10	3	1	70		
SJ 03218	30N	11W	10	3	3	50	30	20
SJ 01720	30N	11W	13			225	90	135
SJ 03745 POD1	30N	11W	13	1	1	325	150	175
SJ 01693	30N	11W	13	1	3	225	89	136
SJ 01672	30N	11W	13	1	3	180	80	100
SJ 01294	30N	11W	13	1	3	92	52	40

SJ 02773	30N 11W 16	1 1 3			46	25	21
SJ 00410	30N 11W 16	1 2			61	45	16
SJ 03010	30N 11W 16	1 3 1			80	40	40
SJ 03257	30N 11W 16	1 3 3			80	40	40
SJ 02923	30N 11W 16	1 3 3			75	40	35
SJ 03265	30N 11W 16	1 3 3			90	70	20
SJ 03310	30N 11W 16	1 3 3			55	20	35
SJ 01082	30N 11W 16	2 2 1			80	34	46
SJ 01722	30N 11W 17	1			20	8	12
SJ 01528	30N 11W 17	1 1			26	10	16
SJ 03373	30N 11W 17	1 1 3			50	35	15
SJ 01948	30N 11W 17	1 2			21	3	18
SJ 02817	30N 11W 17	1 2 2			15		
SJ 01722 POD2	30N 11W 17	1 2 4	266967	2116417	17	3	14
SJ 01899	30N 11W 17	1 3 2			27	7	20
SJ 03771 POD1	30N 11W 17	1 3 3	266811	211517	20	6	14
SJ 03750 POD1	30N 11W 17	1 3 3	266811	211517	20	6	14
SJ 03319	30N 11W 17	1 3 4			55	31	24
SJ 03266	30N 11W 17	1 4 3			30	10	20
SJ 03436	30N 11W 17	1 4 3			20		
SJ 00745	30N 11W 17	2			54	30	24
SJ 00665	30N 11W 17	2 1			28	14	14
SJ 01342	30N 11W 17	2 1 1			26	5	21
SJ 00166	30N 11W 17	2 3			48	11	37
SJ 01057	30N 11W 17	2 3			63	28	35
SJ 01060	30N 11W 17	2 3			58	23	35
SJ 03241	30N 11W 17	2 3 3			75	20	55
SJ 03269	30N 11W 17	2 3 4			80	10	70
SJ 01200	30N 11W 17	2 4			50	20	30
SJ 03219	30N 11W 17	2 4 2			68	38	30
SJ 00159	30N 11W 17	3 1			35	8	27
SJ 03276	30N 11W 17	3 1 4			60	20	40
SJ 01296	30N 11W 17	3 2			50	10	40
SJ 03249	30N 11W 17	3 2 2			55	12	43
SJ 01810	30N 11W 17	3 4			29	9	20
SJ 00411	30N 11W 17	4 1			60	25	35
SJ 00234	30N 11W 17	4 1			54	23	31
SJ 01847	30N 11W 17	4 1			30	6	24
SJ 00457	30N 11W 17	4 1 2			52	18	34
SJ 00650	30N 11W 17	4 1 3			49	18	31
SJ 02018	30N 11W 17	4 2			100	40	60
SJ 00136	30N 11W 17	4 2			69	35	34
SJ 03718 POD1	30N 11W 17	4 2 2			68	41	27
SJ 03261	30N 11W 17	4 2 2			88	50	38
SJ 03215	30N 11W 18	1 1 3			52	9	43
SJ 01316	30N 11W 18	1 1 3			46	12	34
SJ 03152	30N 11W 18	1 1 3			52	22	30
SJ 02805	30N 11W 18	1 2 1			60		
SJ 03463	30N 11W 18	1 2 1			70	20	50
SJ 02996	30N 11W 18	1 2 1			50	25	25
SJ 00932	30N 11W 18	1 2 4			32	15	17
SJ 01738	30N 11W 18	1 3			33	6	27
SJ 01733	30N 11W 18	1 3			29	9	20
SJ 01786	30N 11W 18	1 3			35	10	25
SJ 01401	30N 11W 18	1 3			44	12	32
SJ 03526	30N 11W 18	1 3 1			40		
SJ 03176	30N 11W 18	1 4 1			48	20	28
SJ 03177	30N 11W 18	1 4 2			37	15	22
SJ 03344	30N 11W 18	1 4 2			100	8	92

SJ 03801 POD1	30N 11W 18 2 2	266702	2116449	21	6	15
SJ 03800 POD1	30N 11W 18 2 2	266718	2116651	21	6	15
SJ 01639	30N 11W 18 2 2 2			40	18	22
SJ 02098	30N 11W 18 2 4			21	7	14
SJ 02109	30N 11W 18 2 4			19	4	15
SJ 02123	30N 11W 18 2 4			22	8	14
SJ 03290	30N 11W 18 2 4 4			40	10	30
SJ 02045	30N 11W 18 4			480	200	280
SJ 03322	30N 11W 18 4 4 1			40	10	30
SJ 03320	30N 11W 18 4 4 3			80		
SJ 03321	30N 11W 18 4 4 3			80		
SJ 02193	30N 11W 19				105	
SJ 03403	30N 11W 19 1 2 2			400		
SJ 00638	30N 11W 19 2 1			130	70	60
SJ 01073	30N 11W 19 2 1			100	38	62
SJ 03615	30N 11W 19 2 1 1			105	35	70
SJ 03434	30N 11W 19 2 1 4			140		
SJ 03088	30N 11W 19 2 1 4			120	80	40
SJ 01636	30N 11W 19 2 2			70	25	45
SJ 02862	30N 11W 19 2 2 3			20		
SJ 00284	30N 11W 19 2 4			200	35	165
SJ 03645	30N 11W 19 3 1 1			60	20	40
SJ 03533	30N 11W 19 3 1 3			20		
SJ 01621	30N 11W 19 3 2			40	38	2
SJ 02692	30N 11W 19 3 2 2			52	12	40
SJ 02968	30N 11W 19 3 2 2			75	5	70
SJ 02812	30N 11W 19 3 2 2			50		
SJ 01123	30N 11W 19 4 1			40	15	25
SJ 03437	30N 11W 19 4 1 2			30		
SJ 03315	30N 11W 19 4 1 2			60	54	6
SJ 00284 CLW222415	30N 11W 19 4 4			200	35	165
SJ 03224	30N 11W 30 1 2 4			80	30	50
SJ 03077	30N 11W 30 2 1 1			75	70	5
SJ 03668	30N 11W 30 2 1 2			380	280	100
SJ 03251	30N 11W 32 3 4 4			150	77	73

Record Count: 303

**New Mexico Office of the State Engineer
POD Reports and Downloads**

Township: Range: Sections:

NAD27 X: Y: Zone: Search Radius:

County: Basin: Number: Suffix:

Owner Name: (First) (Last) ☐ Non-Domestic ☐ Domestic ☒ All

POD / Surface Data Report

Avg Depth to Water Report

Water Column Report

Clear Form

WATERS Menu

Help

WATER COLUMN REPORT 08/21/2008

(quarters are 1=NW 2=NE 3=SW 4=SE)
(quarters are biggest to smallest)

POD Number	Tws	Rng	Sec	q	q	q	Zone	X	Y	Depth Well	Depth Water	Water (in Column
SJ 02643	30N	12W	02	3	3	2				195	140	55
SJ 02707	30N	12W	02	3	4	3				235	135	100
SJ 02145	30N	12W	04	1	1	1				160	110	50
SJ 02341	30N	12W	04	4	3					85	39	46
SJ 01898	30N	12W	04	4	3					140	88	52
SJ 01692	30N	12W	04	4	3					156	65	91
SJ 01798	30N	12W	04	4	3					158	70	88
SJ 01792	30N	12W	04	4	3					155	109	46
SJ 03058	30N	12W	04	4	3	3				120	48	72
SJ 03447	30N	12W	04	4	4	4				120	80	40
SJ 03767 POD1	30N	12W	10	2	4	2		265151	2121325	265	82	183
SJ 02128	30N	12W	10	3	4					140	60	80
SJ 00945	30N	12W	10	3	4					130	70	60
SJ 00421	30N	12W	10	4	4					126	43	83
SJ 00142	30N	12W	11	4	4	2				192	122	70
SJ 00651	30N	12W	11	4	4	4				193	123	70
SJ 03129	30N	12W	12	3	4	2				44	35	9
SJ 03027	30N	12W	12	3	4	3				100		
SJ 00384	30N	12W	12	4	3	2				57	20	37
SJ 03020	30N	12W	12	4	3	4				52	30	22
SJ 00643	30N	12W	12	4	4					75	51	24
SJ 03757 POD1	30N	12W	12	4	4			266123	2118278	22	12	10
SJ 00322	30N	12W	12	4	4	1				66	40	26
SJ 00888	30N	12W	13	1						81	50	31
SJ 00518	30N	12W	13	1						55	15	40
SJ 00935	30N	12W	13	1						54	10	44
SJ 00316	30N	12W	13	1	1					56	30	26
SJ 00337	30N	12W	13	1	1					43	17	26
SJ 00773	30N	12W	13	1	1	1				68	50	18
SJ 00821	30N	12W	13	1	3					42	15	27
SJ 03063	30N	12W	13	1	3	1				40	25	15
SJ 02803	30N	12W	13	2	2	2				68	43	25

SJ 02114	30N 12W 13 2 2 4	49		
SJ 01403	30N 12W 13 2 2 4	51	15	36
SJ 01773	30N 12W 13 3	60	25	35
SJ 00299	30N 12W 13 3 2	49	18	31
SJ 00123	30N 12W 14 1 1 1	60	38	22
SJ 00854	30N 12W 14 1 4	87	50	37
SJ 00667	30N 12W 14 2 2 4	60	45	15
SJ 01161	30N 12W 14 2 4	37	20	17
SJ 00596	30N 12W 14 3 1	72	26	46
SJ 00105	30N 12W 14 3 1	38	25	13
SJ 00735	30N 12W 14 3 1 3	50	30	20
SJ 00676	30N 12W 14 3 2	51	30	21
SJ 00574	30N 12W 14 3 2	72	50	22
SJ 03318	30N 12W 14 3 3 4	50		
SJ 00129	30N 12W 14 3 4	50	10	40
SJ 00107	30N 12W 14 3 4	50	15	35
SJ 01674	30N 12W 14 3 4	65	16	49
SJ 00124	30N 12W 14 3 4	55	10	45
SJ 00271	30N 12W 14 3 4 1	43	23	20
SJ 00508	30N 12W 14 3 4 2	45	6	39
SJ 00458	30N 12W 14 4 1	37	15	22
SJ 03472	30N 12W 14 4 2 1	60	8	52
SJ 02739	30N 12W 14 4 2 2	65	10	55
SJ 03643	30N 12W 14 4 2 4	40	15	25
SJ 00482	30N 12W 14 4 3	43	6	37
SJ 00290	30N 12W 14 4 3	39	8	31
SJ 02168	30N 12W 15	78	50	28
SJ 00367	30N 12W 15	95	50	45
SJ 01178	30N 12W 15 1 4	110	80	30
SJ 03401	30N 12W 15 1 4 3	180	56	124
SJ 01881	30N 12W 15 2	157	100	57
SJ 00817	30N 12W 15 2 3 4	96	53	43
SJ 03108	30N 12W 15 2 4 1	110	29	81
SJ 03432	30N 12W 15 2 4 2	165	105	60
SJ 01162	30N 12W 15 3	50		
SJ 00145	30N 12W 15 3	165	60	105
SJ 00709	30N 12W 15 3	52	20	32
SJ 02120	30N 12W 15 3	77	55	22
SJ 00883	30N 12W 15 3	75	35	40
SJ 00416	30N 12W 15 3 1	120	60	60
SJ 02127	30N 12W 15 3 3	55	35	20
SJ 03238	30N 12W 15 3 3 2	75	30	45
SJ 02760	30N 12W 15 3 3 2	50	21	29
SJ 00928	30N 12W 15 3 4	68	32	36
SJ 00710	30N 12W 15 3 4	90	30	60
SJ 00816	30N 12W 15 3 4	58	30	28
SJ 00717	30N 12W 15 3 4	100	60	40
SJ 00684	30N 12W 15 3 4	73	30	43
SJ 01215	30N 12W 15 3 4	60	30	30
SJ 01037	30N 12W 15 3 4	50	20	30
SJ 00829	30N 12W 15 3 4	68	30	38
SJ 00714	30N 12W 15 3 4	92	40	52
SJ 00730	30N 12W 15 3 4	90	30	60
SJ 00731	30N 12W 15 3 4	90	30	60
SJ 00912	30N 12W 15 3 4	58	35	23
SJ 01793	30N 12W 15 3 4	50	22	28
SJ 00828 (1)	30N 12W 15 3 4	43	20	23
SJ 00828	30N 12W 15 3 4	59	28	31
SJ 01438	30N 12W 15 3 4	96	66	30

SJ 00481	30N 12W 15 3 4 2				52	30	22
SJ 00516	30N 12W 15 3 4 3				55	8	47
SJ 00927	30N 12W 15 4 1 2				204	75	129
SJ 00594	30N 12W 15 4 2				145	95	50
SJ 00810	30N 12W 15 4 3 3				96	35	61
SJ 03159	30N 12W 15 4 4 2				60		
SJ 02514	30N 12W 15 4 4 4				57	25	32
SJ 01279	30N 12W 16 4 4				200	100	100
SJ 02627	30N 12W 18 1 2 2				354	250	104
SJ 03808 POD1	30N 12W 18 1 3 1	266399	2116162		42	9	33
SJ 02697	30N 12W 18 1 4 3				360	290	70
SJ 01892	30N 12W 18 1 4 4				465	420	45
SJ 01619	30N 12W 18 2 1				395	345	50
SJ 01619 X	30N 12W 18 2 1				380	350	30
SJ 02137	30N 12W 18 2 2 4				460	380	80
SJ 01737	30N 12W 18 2 3				540		
SJ 02080	30N 12W 18 2 3				370	340	30
SJ 01013	30N 12W 18 3				310	250	60
SJ 01014	30N 12W 18 3				306	250	56
SJ 01080	30N 12W 18 3 1				305	265	40
SJ 00575	30N 12W 18 3 3 1				420	390	30
SJ 01514	30N 12W 18 3 4 3				430	380	50
SJ 02035	30N 12W 18 4				500	190	310
SJ 01971	30N 12W 18 4				405	345	60
SJ 02040	30N 12W 18 4 1 4				460	400	60
SJ 02247	30N 12W 18 4 3				465	375	90
SJ 01283	30N 12W 18 4 3				425	380	45
SJ 01896	30N 12W 18 4 4				415	372	43
SJ 01809	30N 12W 18 4 4				371	317	54
SJ 00148	30N 12W 19				270	240	30
SJ 01831	30N 12W 19 3 1				244	195	49
SJ 03477	30N 12W 19 3 4 3						
SJ 00950	30N 12W 21 4 4				70	35	35
SJ 02163	30N 12W 21 4 4 4	W	424400	2174000	31	15	16
SJ 01877	30N 12W 22 1 1 2				94	66	28
SJ 01152	30N 12W 22 1 1 2				66	19	47
SJ 01297	30N 12W 22 1 2 2				67	30	37
SJ 00439	30N 12W 22 1 3				97	50	47
SJ 03087	30N 12W 22 1 3 4				40	21	19
SJ 00462	30N 12W 22 1 4				61	12	49
SJ 03056	30N 12W 22 1 4 1				88	30	58
SJ 00312	30N 12W 22 2				94	35	59
SJ 00695	30N 12W 22 2				70	29	41
SJ 00360	30N 12W 22 2 2				35	3	32
SJ 00746	30N 12W 22 2 2 2				42	6	36
SJ 01273	30N 12W 22 2 3				100	38	62
SJ 00800	30N 12W 22 2 3				79	27	52
SJ 01684	30N 12W 22 3 1				80	45	35
SJ 03424	30N 12W 22 3 2				64	24	40
SJ 03661	30N 12W 22 3 2 1				65	19	46
SJ 03289	30N 12W 22 3 2 1				70	19	51
SJ 03607	30N 12W 22 3 2 1	264817	2109564		57	33	24
SJ 03101	30N 12W 22 3 2 2				74	12	62
SJ 03662	30N 12W 22 3 2 2				63	20	43
SJ 03616	30N 12W 22 3 2 2				67	20	47
SJ 03059	30N 12W 22 3 2 2				61	24	37
SJ 03060	30N 12W 22 3 2 2				57	21	36
SJ 03500	30N 12W 22 3 3 1				56	24	32
SJ 03157	30N 12W 22 3 3 2				46	18	28

SJ 01312	30N 12W 22 3 4	38	20	18
SJ 00569	30N 12W 22 3 4	44	10	34
SJ 01165	30N 12W 22 3 4	42	14	28
SJ 01393	30N 12W 22 3 4	39	12	27
SJ 03317	30N 12W 22 3 4 2	50		
SJ 02008	30N 12W 22 4 1	42	7	35
SJ 01614	30N 12W 22 4 1	45	7	38
SJ 02014	30N 12W 22 4 1	45	10	35
SJ 01301	30N 12W 22 4 2	50	10	40
SJ 00460	30N 12W 22 4 2	40	3	37
SJ 00224	30N 12W 22 4 2 1	48	22	26
SJ 02305	30N 12W 22 4 2 1	41	20	21
SJ 02133	30N 12W 22 4 3	40	14	26
SJ 00903	30N 12W 22 4 3 3	45	10	35
SJ 01464	30N 12W 22 4 3 3	40	15	25
SJ 03473	30N 12W 22 4 3 3	40		
SJ 03233	30N 12W 22 4 3 3	42	8	34
SJ 01340	30N 12W 22 4 3 4	40	9	31
SJ 01386	30N 12W 22 4 3 4	40	12	28
SJ 01860	30N 12W 22 4 4	20	3	17
SJ 01980	30N 12W 22 4 4	20	5	15
SJ 02876	30N 12W 22 4 4 3	33	23	10
SJ 03397	30N 12W 22 4 4 3	42	5	37
SJ 03038	30N 12W 22 4 4 3	30	5	25
SJ 02387	30N 12W 22 4 4 4	16	5	11
SJ 03041	30N 12W 22 4 4 4	43	8	35
SJ 01168	30N 12W 23	33	13	20
SJ 00869	30N 12W 23 1 1	42	12	30
SJ 02995	30N 12W 23 1 1 1	62	24	38
SJ 02221	30N 12W 23 1 1 3	47	12	35
SJ 03510	30N 12W 23 1 1 4	40	3	37
SJ 01035	30N 12W 23 1 2	39	6	33
SJ 01021	30N 12W 23 1 2	35	13	22
SJ 00644	30N 12W 23 1 2	35	15	20
SJ 00642	30N 12W 23 1 2 1	45	12	33
SJ 00449	30N 12W 23 1 2 1			
SJ 02826	30N 12W 23 1 2 4	30		
SJ 02288	30N 12W 23 1 3 3	40	15	25
SJ 00538	30N 12W 23 1 4	37	6	31
SJ 00537	30N 12W 23 1 4	37	6	31
SJ 00934	30N 12W 23 1 4	31	5	26
SJ 01959	30N 12W 23 1 4	25	10	15
SJ 00186	30N 12W 23 1 4 4	31	4	27
SJ 01750	30N 12W 23 2	34	12	22
SJ 02742	30N 12W 23 2 1	28	10	18
SJ 01074	30N 12W 23 2 1	26	10	16
SJ 00244	30N 12W 23 2 1 2	40	2	38
SJ 00318	30N 12W 23 2 2	41	2	39
SJ 02112	30N 12W 23 2 2	30	5	25
SJ 01461	30N 12W 23 2 2	43	8	35
SJ 00475	30N 12W 23 2 2	40	3	37
SJ 02767	30N 12W 23 2 2 1	40	6	34
SJ 02767 RPR	30N 12W 23 2 2 1	39	2	37
SJ 00856	30N 12W 23 2 2 2	40	10	30
SJ 00479	30N 12W 23 2 3	24	8	16
SJ 02701	30N 12W 23 2 3 1	20	5	15
SJ 02997	30N 12W 23 2 3 1	17	5	12
SJ 03770 POD1	30N 12W 23 2 3 2	25	5	20
SJ 02788	30N 12W 23 2 3 3	45	27	18

265563 211067

SJ 00923	30N 12W 23 2 4		23	10	13
SJ 02940	30N 12W 23 2 4 1		32	19	13
SJ 03601	30N 12W 23 2 4 2		34	15	19
SJ 03657	30N 12W 23 3 2 1		21	5	16
SJ 03366	30N 12W 23 3 2 3		21	20	1
SJ 03552	30N 12W 23 3 2 3		80		
SJ 03551	30N 12W 23 3 2 4		28	10	18
SJ 00588	30N 12W 23 3 3 1		22	4	18
SJ 02921	30N 12W 23 3 3 1		23		
SJ 00588 1-EXPL	30N 12W 23 3 3 3		25	6	19
SJ 03226	30N 12W 23 3 4 3		38	10	28
SJ 03816 POD1	30N 12W 23 3 4 3	265343 2107306	32	6	26
SJ 01276	30N 12W 23 3 4 4		18	8	10
SJ 01148	30N 12W 23 4		140	80	60
SJ 03380	30N 12W 23 4 1 1		42	7	35
SJ 03375	30N 12W 23 4 1 1		42	7	35
SJ 03664	30N 12W 23 4 1 3		22	6	16
SJ 02653	30N 12W 23 4 1 3		21	9	12
SJ 03665	30N 12W 23 4 1 3		25	6	19
SJ 03663	30N 12W 23 4 1 4		32	8	24
SJ 01513	30N 12W 23 4 2		31	7	24
SJ 01272	30N 12W 23 4 2 1		35	12	23
SJ 03506	30N 12W 23 4 2 2		40	8	32
SJ 03156	30N 12W 23 4 2 2		14	8	6
SJ 00117	30N 12W 23 4 2 3		38	20	18
SJ 00114	30N 12W 23 4 2 3		40	20	20
SJ 01381	30N 12W 23 4 3		29	10	19
SJ 00111	30N 12W 23 4 3		28	18	10
SJ 00896	30N 12W 23 4 4		40	20	20
SJ 03638	30N 12W 23 4 4 1		38	10	28
SJ 00633	30N 12W 24 1 3		38	10	28
SJ 02616	30N 12W 24 1 4		27	5	22
SJ 01682	30N 12W 24 1 4		22	4	18
SJ 01681	30N 12W 24 2 4		22	4	18
SJ 01680	30N 12W 24 2 4		22	4	18
SJ 00691	30N 12W 24 3 1		30	15	15
SJ 00686	30N 12W 24 3 1 1		20	10	10
SJ 00404	30N 12W 24 3 1 3		54	44	10
SJ 01511	30N 12W 24 3 2		60	30	30
SJ 03054	30N 12W 25 3 2 1		43	22	21
SJ 01429	30N 12W 25 4		230	150	80
SJ 03008	30N 12W 25 4 1 2		100		
SJ 03418	30N 12W 25 4 1 4		75	18	57
SJ 01427	30N 12W 25 4 3		147	70	77
SJ 03799 POD1	30N 12W 26 2 1 3	265470 2106124	175	80	95
SJ 00429	30N 12W 26 3 3		114	40	74
SJ 02032	30N 12W 27 1 2		35	5	30
SJ 00127 X	30N 12W 27 1 2		36	15	21
SJ 00127	30N 12W 27 1 2		30	5	25
SJ 01646	30N 12W 27 1 3		23	6	17
SJ 01599	30N 12W 27 1 3		25	6	19
SJ 01617	30N 12W 27 1 3		24	4	20
SJ 01239	30N 12W 27 1 3 3		23	5	18
SJ 00963	30N 12W 27 1 4 2		106	50	56
SJ 02829	30N 12W 27 1 4 2		26	10	16
SJ 02700	30N 12W 27 2 1		21	7	14
SJ 01530	30N 12W 27 2 1		33	10	23
SJ 01694	30N 12W 27 2 1		32	6	26
SJ 01988	30N 12W 27 2 1		29	18	11

SJ 02620	30N 12W 27 2 1 1		30	10	20
SJ 03254	30N 12W 27 2 1 1		35	10	25
SJ 03243	30N 12W 27 2 1 2		35	6	29
SJ 02784	30N 12W 27 2 1 2		30		
SJ 00276	30N 12W 27 2 1 2		35	3	32
SJ 03433	30N 12W 27 2 1 2		25		
SJ 03496	30N 12W 27 2 1 4		50	10	40
SJ 03120	30N 12W 27 2 3 2		70		
SJ 02498	30N 12W 27 3 1 1		21	5	16
SJ 00844	30N 12W 27 3 1 2		31	12	19
SJ 03761 POD1	30N 12W 27 3 3 1	264712 2103138	65	35	30
SJ 03542	30N 12W 27 3 3 4		8	4	4
SJ 01572	30N 12W 27 4		43	23	20
SJ 03227	30N 12W 27 4 1 3		70	55	15
SJ 03641	30N 12W 27 4 3 2		60	25	35
SJ 00282	30N 12W 28		84	52	32
SJ 00122 CLW283728	30N 12W 28 1 3		126	61	65
SJ 01309	30N 12W 28 1 3		55	32	23
SJ 00122	30N 12W 28 1 3 2		80	40	40
SJ 02142	30N 12W 28 1 4		55	35	20
SJ 01275	30N 12W 28 1 4 3		30	5	25
SJ 02016	30N 12W 28 2 1		120	56	64
SJ 01129	30N 12W 28 2 1 2		40	10	30
SJ 03702 POD1	30N 12W 28 2 2 3		30	5	25
SJ 03702	30N 12W 28 2 2 3		30	5	25
SJ 00346	30N 12W 28 2 3 1		41	15	26
SJ 03796 POD1	30N 12W 28 3 1 2	264258 2104657	22	5	17
SJ 02571	30N 12W 28 4 1 3		21	6	15
SJ 03096	30N 12W 28 4 3 4		125		
SJ 00669	30N 12W 28 4 4		70	30	40
SJ 02833	30N 12W 28 4 4 1		50		
SJ 03688 POD1	30N 12W 28 4 4 3		50	25	25
SJ 03383	30N 12W 28 4 4 3		50	20	30
SJ 03688	30N 12W 28 4 4 3		50	25	25
SJ 02022	30N 12W 29 3		297	100	197
SJ 03187	30N 12W 29 3 1 1		160	29	131
SJ 02476	30N 12W 29 3 2 1		225	185	40
SJ 03280	30N 12W 29 3 2 4		100		
SJ 03358	30N 12W 29 3 3 1		100	60	40
SJ 03278	30N 12W 29 3 3 3		120	40	80
SJ 03279	30N 12W 29 3 3 4		120	60	60
SJ 00536	30N 12W 29 4		50	28	22
SJ 02309	30N 12W 29 4 1 2		50	27	23
SJ 02306	30N 12W 29 4 4 1		44	25	19
SJ 01052	30N 12W 29 4 4 3		39	11	28
SJ 01006	30N 12W 30 1		38	16	22
SJ 01314	30N 12W 30 1 1 1		240	220	20
SJ 01637	30N 12W 30 3 3		127	52	75
SJ 01632	30N 12W 30 3 4 4		175	87	88
SJ 02219	30N 12W 30 4 4		240	80	160
SJ 03361	30N 12W 31 1 1 4		150		
SJ 03365	30N 12W 31 2 3 2		50		
SJ 03145	30N 12W 31 2 3 4		49	32	17
SJ 03132	30N 12W 31 2 3 4		58	32	26
SJ 00223	30N 12W 31 2 4		63	22	41
SJ 00170	30N 12W 31 2 4		45	20	25
SJ 03236	30N 12W 31 2 4 2		63	15	48
SJ 03331	30N 12W 31 2 4 2		67	18	49
SJ 03174	30N 12W 31 2 4 2		60	46	14

SJ 03161	30N 12W 31 2 4 3	62	47	15
SJ 03252	30N 12W 31 2 4 4	42	11	31
SJ 03150	30N 12W 31 2 4 4	53	30	23
SJ 03237	30N 12W 31 2 4 4	70		
SJ 01236	30N 12W 31 3 2	50	38	12
SJ 02815	30N 12W 31 3 4 2	30		
SJ 03148	30N 12W 31 4 1 1	56	34	22
SJ 02882	30N 12W 31 4 1 2	33	19	14
SJ 03147	30N 12W 31 4 1 2	49	28	21
SJ 02867	30N 12W 31 4 1 2	28	14	14
SJ 03051	30N 12W 31 4 1 2	40	24	16
SJ 02792	30N 12W 31 4 1 2	49	30	19
SJ 03296	30N 12W 31 4 1 2	56	30	26
SJ 02877	30N 12W 31 4 1 4	31	17	14
SJ 03099	30N 12W 31 4 1 4	34	9	25
SJ 03602	30N 12W 31 4 1 4	31	7	24
SJ 03409	30N 12W 31 4 1 4	44	24	20
SJ 03725 POD1	30N 12W 31 4 2 3	17	17	
SJ 03235	30N 12W 31 4 2 4	70	40	30
SJ 03122	30N 12W 31 4 3 1	29	15	14
SJ 02965	30N 12W 31 4 3 3	35	14	21
SJ 02213	30N 12W 32 1	33	13	20
SJ 02166	30N 12W 32 1	33	10	23
SJ 02207	30N 12W 32 1	25	4	21
SJ 02208	30N 12W 32 1	25	4	21
SJ 01664	30N 12W 32 1 1 1	32	16	16
SJ 03610	30N 12W 32 1 1 2	80	50	30
SJ 03517	30N 12W 32 1 1 2	60	30	30
SJ 03523	30N 12W 32 1 1 2	77	42	35
SJ 03516	30N 12W 32 1 1 2	70	35	35
SJ 03511	30N 12W 32 1 1 4	60	30	30
SJ 03518	30N 12W 32 1 1 4	60	30	30
SJ 03522	30N 12W 32 1 1 4	70	35	35
SJ 03521	30N 12W 32 1 1 4	55	25	30
SJ 03520	30N 12W 32 1 1 4	55	25	30
SJ 03519	30N 12W 32 1 1 4	55	25	30
SJ 03515	30N 12W 32 1 1 4	70	35	35
SJ 03514	30N 12W 32 1 1 4	70	35	35
SJ 03513	30N 12W 32 1 1 4	60	30	30
SJ 03512	30N 12W 32 1 1 4	60	30	30
SJ 03494	30N 12W 32 1 2 3	50		
SJ 03221	30N 12W 32 1 2 3	50	12	38
SJ 03629	30N 12W 32 1 2 3	60	20	40
SJ 03217	30N 12W 32 1 2 3	42	12	30
SJ 02214	30N 12W 32 1 3	30	12	18
SJ 02214 X	30N 12W 32 1 3	31	15	16
SJ 02262	30N 12W 32 1 3			
SJ 02211	30N 12W 32 1 3	25	11	14
SJ 02220	30N 12W 32 1 3	28	10	18
SJ 02246	30N 12W 32 1 3	19	9	10
SJ 02117	30N 12W 32 1 3	40	19	21
SJ 02311	30N 12W 32 1 3	34	11	23
SJ 02177	30N 12W 32 1 3	35	11	24
SJ 02286	30N 12W 32 1 3	40	18	22
SJ 01832	30N 12W 32 1 3	41	10	31
SJ 03613	30N 12W 32 1 3 1	70	20	50
SJ 02942	30N 12W 32 1 3 1	35	19	16
SJ 02982	30N 12W 32 1 3 1	36	10	26
SJ 03009	30N 12W 32 1 3 2	37	10	27

SJ 03748 POD1	30N	12W	32	1	3	3						
SJ 03190	30N	12W	32	1	3	3	25	8	17			
SJ 02371	30N	12W	32	1	3	4	31	11	20			
SJ 00190	30N	12W	32	1	4		34	15	19			
SJ 02239	30N	12W	32	2	1	2	65	17	48			
SJ 03207	30N	12W	32	2	3	2	60	30	30			
SJ 03206	30N	12W	32	2	3	2	60					
SJ 00116	30N	12W	32	2	3	3	25					
SJ 00116 S	30N	12W	32	2	3	3	25					
SJ 03606	30N	12W	32	3	4	3	67	49	18			
SJ 02908	30N	12W	32	4	2	4	50					
SJ 03779 POD1	30N	12W	32	4	2	4	263644	2098600	26	8	18	
SJ 02804	30N	12W	32	4	3	4	50					
SJ 00519	30N	12W	32	4	4	3	24	12	12			
SJ 03349	30N	12W	33	1	2	1	55					
SJ 03143	30N	12W	33	1	2	3	97	60	37			
SJ 03110	30N	12W	33	1	2	4	320	54	266			
SJ 01390	30N	12W	33	1	3		40	22	18			
SJ 01174	30N	12W	33	1	3		36	19	17			
SJ 03143 POD2	30N	12W	33	1	4	2	40	10	30			
SJ 03133	30N	12W	33	1	4	4	39	20	19			
SJ 00605	30N	12W	33	2	1	2	72	35	37			
SJ 02981	30N	12W	33	2	1	2	100	60	40			
SJ 00606	30N	12W	33	2	1	2	104	35	69			
SJ 01072	30N	12W	33	2	2		110	50	60			
SJ 01036	30N	12W	33	2	2		105	70	35			
SJ 01045	30N	12W	33	2	2		73	45	28			
SJ 03140	30N	12W	33	2	3	1	42	20	22			
SJ 00474	30N	12W	33	2	3	3	104	60	44			
SJ 03614	30N	12W	33	2	3	3	42	33	9			
SJ 00505	30N	12W	33	2	4		85	45	40			
SJ 00444	30N	12W	33	2	4		66	34	32			
SJ 01256	30N	12W	33	2	4		250	160	90			
SJ 01286	30N	12W	33	3			265	227	38			
SJ 01118	30N	12W	33	3	2		32	10	22			
SJ 00613	30N	12W	33	3	2	3	147	95	52			
SJ 02212	30N	12W	33	3	3		320	269	51			
SJ 01633	30N	12W	33	3	3		280	240	40			
SJ 00447	30N	12W	33	4	1		104	65	39			
SJ 00622	30N	12W	33	4	1	2	76	41	35			
SJ 00590	30N	12W	33	4	1	3	98	60	38			
SJ 00986	30N	12W	33	4	2		104	80	24			
SJ 01231	30N	12W	33	4	2	3	246	161	85			
SJ 00428	30N	12W	34	4	4		107	25	82			
SJ 02296	30N	12W	36	4	3		300	89	211			
SJ 02296 S	30N	12W	36	4	3	1	W	436910	2097860	300	100	200

Record Count: 432

**New Mexico Office of the State Engineer
POD Reports and Downloads**

Township: 31N Range: 12W Sections:

NAD27 X: Y: Zone:  Search Radius:

County:  Basin:  Number: Suffix:

Owner Name: (First) (Last) ☐ Non-Domestic ☐ Domestic ☒ All

POD / Surface Data Report

Avg Depth to Water Report

Water Column Report

Clear Form

iWATERS Menu

Help

WATER COLUMN REPORT 08/20/2008

(quarters are 1=NW 2=NE 3=SW 4=SE)
(quarters are biggest to smallest)

POD Number	Tws	Rng	Sec	q	q	q	Zone	X	Y	Depth Well	Depth Water	Water (in feet) Column
SJ 03488	31N	12W	01	3	3	2				150		
SJ 03738 POD1	31N	12W	01	4	1	3				115	50	65
SJ 02034	31N	12W	01	4	3					85	55	30
SJ 03134	31N	12W	01	4	3	2				80	20	60
SJ 03022	31N	12W	01	4	3	2				490	250	240
SJ 01660	31N	12W	01	4	3	3				320	275	45
SJ 01649	31N	12W	01	4	3	4				220	161	59
SJ 03660	31N	12W	01	4	3	4				70	42	28
SJ 02099	31N	12W	01	4	4					95		
SJ 02904	31N	12W	08	4	4	4				325	142	183
SJ 03026	31N	12W	24	4	3	4				140	85	55
SJ 01477	31N	12W	25	2						565	505	60
SJ 01163	31N	12W	25	2	1	3				200	90	110
SJ 01108	31N	12W	25	2	1	4				245	90	155
SJ 01303	31N	12W	25	2	2	3				210		
SJ 01180	31N	12W	25	2	2	4				200	120	80
SJ 00968	31N	12W	25	2	4					170	100	70
SJ 03204	31N	12W	31	4	3	1				40	20	20
SJ 02021 X	31N	12W	35	4	2					290	250	40
SJ 02021	31N	12W	35	4	2					115		
SJ 03309	31N	12W	35	4	4	4				240	210	30

Record Count: 21

**New Mexico Office of the State Engineer
POD Reports and Downloads**

Township: 31N Range: 11W Sections:

NAD27 X: Y: Zone:  Search Radius:

County:  Basin:  Number: Suffix:

Owner Name: (First) (Last) ☐ Non-Domestic ☐ Domestic ☒ All

POD / Surface Data Report

Avg Depth to Water Report

Water Column Report

Clear Form

iWATERS Menu

Help

WATER COLUMN REPORT 08/20/2008

(quarters are 1=NW 2=NE 3=SW 4=SE)
(quarters are biggest to smallest)

POD Number	Tws	Rng	Sec	q	q	q	Zone	X	Y	Depth Well	Depth Water	Water (in feet) Column
SJ 02395	31N	11W	13	1	1	3				95	35	60
SJ 01640	31N	11W	13	2	4					32	7	25
SJ 01551	31N	11W	13	2	4					64	42	22
SJ 00560	31N	11W	13	2	4					39	25	14
SJ 01729	31N	11W	13	2	4					48	28	20
SJ 01541	31N	11W	13	3						52	30	22
SJ 01539	31N	11W	13	3						52	30	22
SJ 00946	31N	11W	13	3	3					135	100	35
SJ 01540	31N	11W	13	4						52	30	22
SJ 01879	31N	11W	13	4						26	8	18
SJ 01801	31N	11W	13	4						22	15	7
SJ 03413	31N	11W	13	4	2					60		
SJ 03412	31N	11W	13	4	2					60		
SJ 03736 POD1	31N	11W	13	4	2	1				19	6	13
SJ 02495	31N	11W	13	4	2	1				28	12	16
SJ 03623	31N	11W	13	4	2	1				30	16	14
SJ 03264	31N	11W	13	4	2	2				20	11	9
SJ 03124	31N	11W	13	4	2	4				20	5	15
SJ 03125	31N	11W	13	4	2	4				20	5	15
SJ 03712 POD1	31N	11W	13	4	3	1				19	11	8
SJ 03018	31N	11W	13	4	3	4				20	8	12
SJ 03670	31N	11W	13	4	3	4				26	10	16
SJ 01538	31N	11W	13	4	4					52	30	22
SJ 01683	31N	11W	13	4	4					45	25	20
SJ 01731	31N	11W	13	4	4					43	25	18
SJ 01644	31N	11W	13	4	4					23	6	17
SJ 02149	31N	11W	13	4	4					35		
SJ 01645	31N	11W	13	4	4					22	6	16
SJ 01767	31N	11W	13	4	4					42	18	24
SJ 01730	31N	11W	13	4	4					40	24	16
SJ 01699	31N	11W	13	4	4					42	12	30
SJ 01609	31N	11W	13	4	4					40	18	22

SJ 01537	31N 11W 13 4 4				52	28	24
SJ 01542	31N 11W 13 4 4						
SJ 01663	31N 11W 13 4 4				45	25	20
SJ 02093	31N 11W 13 4 4	W	470700	2143800	40	20	20
SJ 03440	31N 11W 13 4 4 1				20	6	14
SJ 03084	31N 11W 13 4 4 2				19	11	8
SJ 03085	31N 11W 13 4 4 2				18	8	10
SJ 02801	31N 11W 13 4 4 3				36	5	31
SJ 03064	31N 11W 13 4 4 3				45		
SJ 01142	31N 11W 13 4 4 4				30	8	22
SJ 02838	31N 11W 13 4 4 4				38	10	28
SJ 02855	31N 11W 13 4 4 4				31		
SJ 01173	31N 11W 13 4 4 4				46	28	18
SJ 02289	31N 11W 13 4 4 4				45	16	29
SJ 03458	31N 11W 19 3 3 4				140		
SJ 02978	31N 11W 23 2 1 3				800		
SJ 01817	31N 11W 23 2 4				65	20	45
SJ 02129	31N 11W 23 2 4				72	35	37
SJ 02161	31N 11W 23 3 4				40	25	15
SJ 01600	31N 11W 24 1				30	6	24
SJ 02124	31N 11W 24 1 1				55	40	15
SJ 03755 POD1	31N 11W 24 1 4		269112	2142037	27	7	20
SJ 03695 POD1	31N 11W 24 1 4 2				25	13	12
SJ 03695 POD	31N 11W 24 1 4 2				25	13	12
SJ 03696	31N 11W 24 1 4 2				24	12	12
SJ 03695	31N 11W 24 1 4 2				25	13	12
SJ 03696 POD1	31N 11W 24 1 4 2				24	12	12
SJ 01559	31N 11W 24 2				50	27	23
SJ 01744	31N 11W 24 2 2				44	20	24
SJ 01375	31N 11W 24 2 2				30	11	19
SJ 01986 S	31N 11W 24 2 2 2				45	30	15
SJ 01986	31N 11W 24 2 2 2				38	21	17
SJ 00555	31N 11W 24 2 2 4				60	19	41
SJ 03408	31N 11W 24 2 3 1				26	11	15
SJ 02928	31N 11W 24 2 3 2				70		
SJ 02924	31N 11W 24 2 3 2				33	15	18
SJ 02846	31N 11W 24 2 3 3				45	18	27
SJ 02888	31N 11W 24 2 3 3				65		
SJ 03650	31N 11W 24 2 3 3				32	15	17
SJ 00555 X	31N 11W 24 2 4				58	39	19
SJ 02839	31N 11W 24 2 4 1				55	19	36
SJ 03707 POD1	31N 11W 24 2 4 1				60	40	20
SJ 02758	31N 11W 24 2 4 2				69	51	18
SJ 02791	31N 11W 24 2 4 2				74	54	20
SJ 00379	31N 11W 24 2 4 4				65	40	25
SJ 00365	31N 11W 24 2 4 4				71	40	31
SJ 01670	31N 11W 24 3				45	27	18
SJ 00287	31N 11W 24 3 2 4				38	6	32
SJ 01553	31N 11W 24 3 4				44	35	9
SJ 02171	31N 11W 24 3 4 3				45	25	20
SJ 01366	31N 11W 24 4 1				30	11	19
SJ 02644	31N 11W 24 4 1 4				45	18	27
SJ 00913	31N 11W 24 4 3				81	55	26
SJ 01405	31N 11W 24 4 3				30	9	21
SJ 01455	31N 11W 24 4 3 4				101	66	35
SJ 01047	31N 11W 24 4 3 4				205	70	135
SJ 00405	31N 11W 24 4 3 4				69	42	27
SJ 03438	31N 11W 24 4 4 4				40		
SJ 03045	31N 11W 25 1 4 4				200		

SJ 02499	31N 11W 25 2 1 1	66	45	21
SJ 03198	31N 11W 25 3 3 1	600	100	500
SJ 02834	31N 11W 25 3 3 3	200	160	40
SJ 03450	31N 11W 25 3 3 3	144	95	49
SJ 03126	31N 11W 26 1 1 1	41	21	20
SJ 01233	31N 11W 26 1 4	49	27	22
SJ 03158	31N 11W 26 1 4 2	280	25	255
SJ 00675	31N 11W 26 1 4 3	36	22	14
SJ 02887	31N 11W 26 1 4 4	51	28	23
SJ 02898	31N 11W 26 2 1 4	50		
SJ 01789	31N 11W 26 3 1	29	12	17
SJ 00705	31N 11W 26 3 1 1	18	8	10
SJ 00371	31N 11W 26 3 1 2	29	9	20
SJ 03323	31N 11W 26 3 1 4	30	6	24
SJ 00363	31N 11W 26 3 1 4	25	5	20
SJ 01545 X	31N 11W 26 3 3	27	10	17
SJ 00926	31N 11W 26 4 1	62	32	30
SJ 01519	31N 11W 26 4 2	69	47	22
SJ 01620	31N 11W 26 4 2	67	26	41
SJ 00610	31N 11W 26 4 2	80	50	30
SJ 02011	31N 11W 26 4 2	55	38	17
SJ 01628	31N 11W 26 4 2	66	25	41
SJ 03697 POD1	31N 11W 26 4 2 3	80	50	30
SJ 00562	31N 11W 26 4 3	40	20	20
SJ 00561	31N 11W 26 4 3	38	20	18
SJ 01042	31N 11W 26 4 4	100	30	70
SJ 00494	31N 11W 26 4 4	88	60	28
SJ 02482	31N 11W 27 4 1 2	75	55	20
SJ 03600	31N 11W 27 4 2 1	51	39	12
SJ 03540	31N 11W 27 4 2 1	40	21	19
SJ 03772 POD1	31N 11W 27 4 2 1	41	30	11
SJ 02914	31N 11W 27 4 2 3	25	15	10
SJ 02468	31N 11W 27 4 2 3	49	30	19
SJ 02656	31N 11W 27 4 2 4	21	9	12
SJ 02871	31N 11W 27 4 2 4	22	11	11
SJ 02215	31N 11W 27 4 3	54	23	31
SJ 02676	31N 11W 27 4 3	19	7	12
SJ 03247	31N 11W 27 4 3 1	70		
SJ 03505	31N 11W 27 4 3 3	50	14	36
SJ 02549	31N 11W 27 4 3 3	49	30	19
SJ 02853	31N 11W 27 4 3 4	22	6	16
SJ 02984	31N 11W 27 4 4 1	20		
SJ 03181	31N 11W 27 4 4 1	19	10	9
SJ 01884	31N 11W 30 4 2 3	71	30	41
SJ 01739	31N 11W 30 4 2 4	98	30	68
SJ 01154	31N 11W 30 4 2 4	190	150	40
SJ 01834	31N 11W 30 4 2 4	103	30	73
SJ 01797	31N 11W 30 4 4	100	40	60
SJ 01396	31N 11W 30 4 4 1	80	57	23
SJ 00970	31N 11W 30 4 4 4	110	80	30
SJ 01811	31N 11W 31 2 2	89	50	39
SJ 02994	31N 11W 33 4 3 2	300	200	100
SJ 02993	31N 11W 33 4 3 2	280	160	120
SJ 01137	31N 11W 33 4 4 4	37	19	18
SJ 02277	31N 11W 34 1 2	16	7	9
SJ 02167	31N 11W 34 1 4	83	69	14
SJ 01533	31N 11W 34 1 4	58	40	18
SJ 01251	31N 11W 34 1 4	79	65	14
SJ 03211	31N 11W 34 1 4 1	24	14	10

268239 2135717

SJ 01125	31N 11W 34 1 4 2	59	42	17
SJ 01657	31N 11W 34 2	20	6	14
SJ 01675	31N 11W 34 2	33	7	26
SJ 00632	31N 11W 34 2	25	7	18
SJ 01656	31N 11W 34 2	20	6	14
SJ 00656	31N 11W 34 2	30	8	22
SJ 00631	31N 11W 34 2	30	11	19
SJ 03448	31N 11W 34 2 1	41	21	20
SJ 01267	31N 11W 34 2 1	65	45	20
SJ 01618	31N 11W 34 2 1	28	8	20
SJ 01840	31N 11W 34 2 1 1	65	25	40
SJ 03316	31N 11W 34 2 1 1	30	10	20
SJ 00660	31N 11W 34 2 1 1	50	30	20
SJ 01768	31N 11W 34 2 2	20	6	14
SJ 01721	31N 11W 34 2 2	22	10	12
SJ 03172	31N 11W 34 2 2 2	19	7	12
SJ 03047	31N 11W 34 2 2 4	19	6	13
SJ 02119	31N 11W 34 2 3	11	3	8
SJ 02113	31N 11W 34 2 3	12	4	8
SJ 00659	31N 11W 34 2 3	33	11	22
SJ 00661	31N 11W 34 2 3 1	52	32	20
SJ 02972	31N 11W 34 2 3 4	15	5	10
SJ 03107	31N 11W 34 2 4 1	18	8	10
SJ 03106	31N 11W 34 2 4 1	25		
SJ 03183	31N 11W 34 2 4 4	19	6	13
SJ 03780 POD1	31N 11W 34 3 1 2	28	12	16
SJ 02859	31N 11W 34 3 1 4	22	6	16
SJ 02967	31N 11W 34 3 2 3	20	5	15
SJ 02856	31N 11W 34 3 2 3	24	6	18
SJ 02852	31N 11W 34 3 2 3	23	7	16
SJ 03065	31N 11W 34 3 2 3	22	7	15
SJ 03025	31N 11W 34 3 2 3	22	5	17
SJ 03014	31N 11W 34 3 2 4	30	5	25
SJ 03002	31N 11W 34 3 2 4	22		
SJ 02861	31N 11W 34 3 3 1	21	7	14
SJ 03220	31N 11W 34 3 3 1	20	6	14
SJ 03042	31N 11W 34 3 3 2	23	6	17
SJ 03710 POD1	31N 11W 34 3 3 2	20	4	16
SJ 03048	31N 11W 34 3 3 4	21	4	17
SJ 02857	31N 11W 34 3 4 1	23	6	17
SJ 03492	31N 11W 34 3 4 2	30		
SJ 03631	31N 11W 34 3 4 2	27	6	21
SJ 03493	31N 11W 34 3 4 2	25	15	10
SJ 03357	31N 11W 34 3 4 2	22	6	16
SJ 03260	31N 11W 34 3 4 4	41	3	38
SJ 03609	31N 11W 34 3 4 4	27	6	21
SJ 01608	31N 11W 34 4	48	17	31
SJ 03720 POD1	31N 11W 34 4 1 3	21	6	15
SJ 03497	31N 11W 34 4 1 4	30	10	20
SJ 03402	31N 11W 34 4 1 4	25		
SJ 03377	31N 11W 34 4 2 4	20	2	18
SJ 03016	31N 11W 34 4 3 1	35		
SJ 03739 POD1	31N 11W 34 4 3 1	25	3	22
SJ 02966	31N 11W 34 4 3 3	48	20	28
SJ 00985	31N 11W 34 4 4	40	16	24
SJ 02827	31N 11W 35 1 1 2	60		
SJ 03371	31N 11W 35 1 1 3	21	5	16
SJ 02902	31N 11W 35 1 1 3	19	5	14
SJ 02897	31N 11W 35 1 3 1	17	6	11

267922 2130341

SJ 00333	31N 11W 35 1 3 4		30	6	24
SJ 03760 POD1	31N 11W 35 1 4 1	268465 2130772	43	12	31
SJ 03543	31N 11W 35 1 4 4		61	30	31
SJ 01144	31N 11W 35 1 4 4		55	30	25
SJ 01319	31N 11W 35 2 2 2			155	
SJ 00185	31N 11W 35 2 3		54		
SJ 03676	31N 11W 35 2 3 1		52	19	33
SJ 03560	31N 11W 35 2 3 2		62	32	30
SJ 03165	31N 11W 35 2 4 4		20		
SJ 03166	31N 11W 35 2 4 4		20		
SJ 00983	31N 11W 35 3		110	70	40
SJ 00939	31N 11W 35 3		60	30	30
SJ 00940	31N 11W 35 3 1		64	15	49
SJ 01580	31N 11W 35 3 1 1		65	30	35
SJ 02932	31N 11W 35 3 1 2		27	14	13
SJ 02933	31N 11W 35 3 1 2		37	24	13
SJ 03574	31N 11W 35 3 1 4		100		
SJ 00591	31N 11W 35 3 1 4		83	54	29
SJ 00939 1	31N 11W 35 3 2		60	30	30
SJ 00713	31N 11W 35 4 2		37	19	18

Record Count: 229

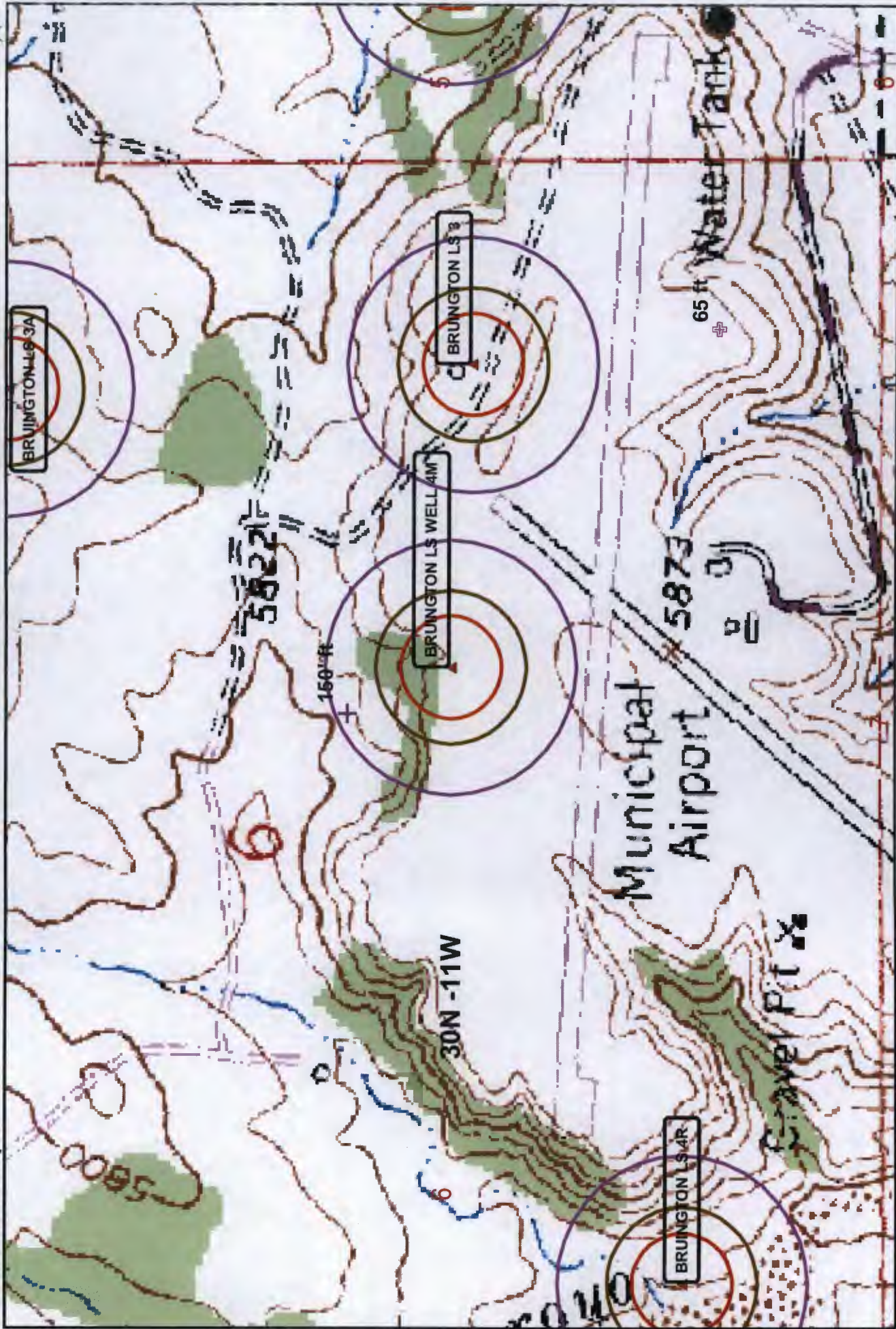

AERIAL MAP BRUINGTON LS WELL 4M



Data Source
Aerial flown locally Sedgewick in 2005.

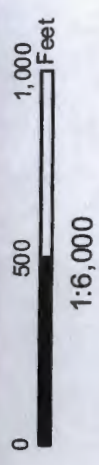
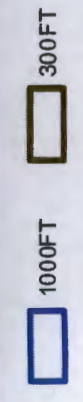

NAD_1983_SP_
NM West_FIPS_3003
8/08

Mines, Mills and Quarries Web Map

BRUINGTON LS WELL 4M

Unit Letter: , Section: 6, Town: 30N, Range: 11W

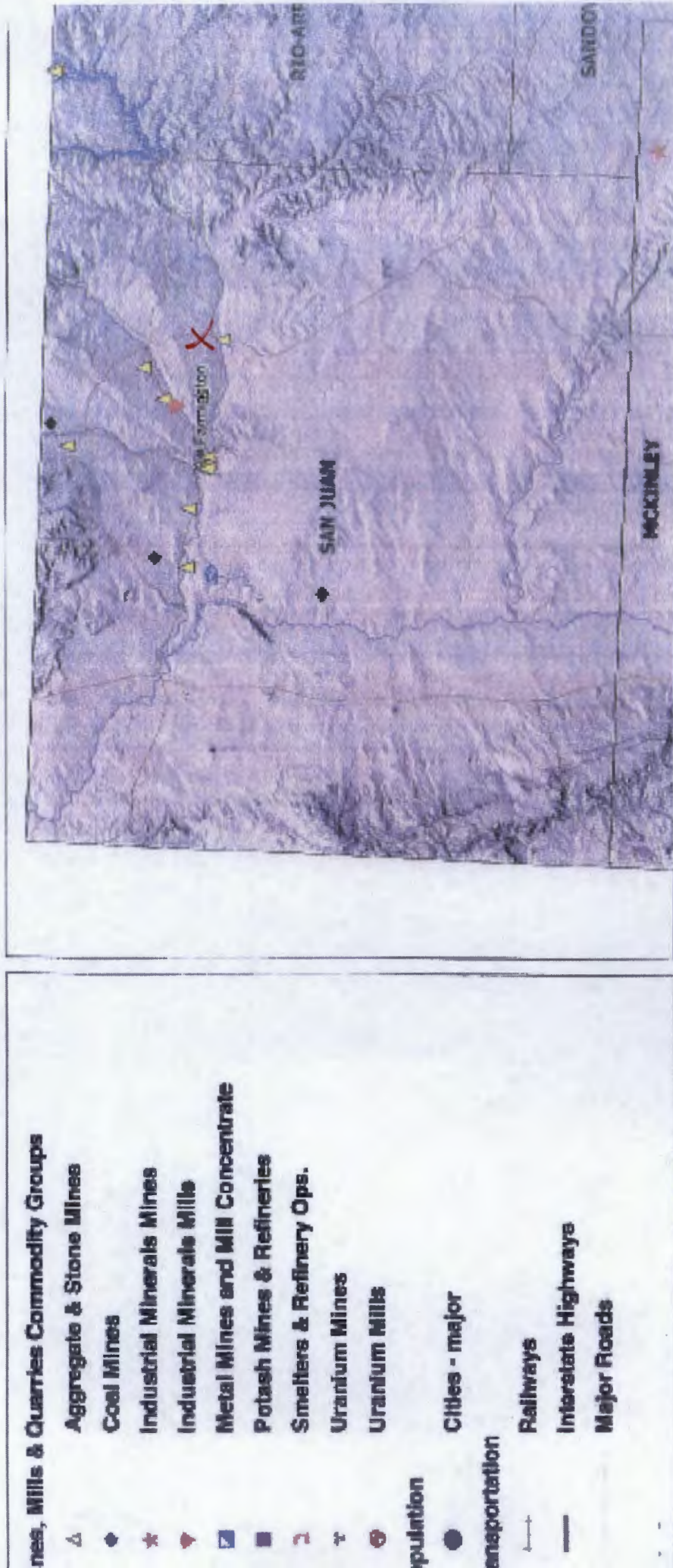

NATIONAL FLOOD INSURANCE PROGRAM

FIRM FLOOD INSURANCE RATE MAP

**SAN JUAN COUNTY,
NEW MEXICO
UNINCORPORATED AREAS**

0571 30 655 TCMV

(SEE MAP INDEX FOR PANELS NOT PRINTED)



TABLE LOCATION

COMMUNITY-PANEL NUMBER
350064 0350 D

EFFECTIVE DATE:
AUGUST 4, 1993



Federal Emergency Management Agency

This is an official copy of a portion of the above referenced flood map. It was extracted using F-MIT On-Line. This map does not reflect changes or amendments which may have been made subsequent to the date on the title block. For the latest product information about National Flood Insurance Program flood maps check the FEMA Flood Map Store at www.msc.fema.gov.

BRUINGTON LS WELL 4M

Site Specific Hydrogeology

A visual site inspection confirming the information contained herein was performed on the well 'BRUINGTON LS WELL 4M', which is located at 36.83861 degrees North latitude and 108.02907 degrees West longitude. This location is located on the Flora Vista 7.5' USGS topographic quadrangle. This location is in section 6 of Township 30 North Range 11 West of the Public Land Survey System (New Mexico Principal Meridian). This location is located in San Juan County, New Mexico. The nearest town is Aztec, located 2.3 miles to the southeast. The nearest large town (population greater than 10,000) is Farmington, located 12.2 miles to the southwest (National Atlas). The nearest highway is US Highway 550, located 0.8 miles to the south. The location is on BLM land and is 663 feet from the edge of the parcel as notated in the BLM land status layer updated January 2008. This location is in the Animas, Colorado, New Mexico, Sub-basin. This location is located 1784 meters or 5851 feet above sea level and receives 11 inches of rain each year. The vegetation at this location is classified as Colorado Plateau Pinion-Juniper Woodland as per the Southwest Regional Gap Analysis Program.

The estimated depth to ground water at this point is 142 feet. This estimation is based on the data published on the New Mexico Engineer's iWaters Database website and water depth data from ConocoPhillips' cathodic wells. Groundwater data available from the NM State Engineer's iWaters Database for wells near the proposed site are attached. The nearest stream is 943 feet to the southeast and is classified by the USGS as an intermittent stream. The nearest perennial stream is named Kochis Arroyo and is 2,761 feet to the southwest. The nearest water body is named Coach Tank and is 6,023 feet to the northwest. It is classified by the USGS as an intermittent lake and is 1.8 acres in size. The nearest spring is 32,110 feet to the southwest. All stream, river, water body and spring information was determined as per the USGS Hydrographic Dataset (High Resolution), downloaded 3/2008. The nearest water well is 689 feet to the northwest. The nearest wetland is a 0.5 acre Freshwater Pond located 3,837 feet to the south. The slope at this location is 6 degrees to the north as calculated from USGS 30M National Elevation Dataset. This information is also discerned from the aerial and topographic map included. The surface geology at this location is NACIMIENTO FORMATION--Shale and sandstone with a Shale dominated formations of all ages substrate. The soil at this location is 'Avalon loam, 0 to 3 percent slopes' and is well drained and not hydric with slight erosion potential as taken from the NRCS SSURGO map unit, downloaded January 2008. The nearest underground mine is 9.6 miles to the north as indicated on the Mines, Mills and Quarries Map of New Mexico provided.

Regional Geological context:

The Nacimiento Formation is of Paleocene age (Baltz, 1967, p. 35). It crops out in a broad band inside the southern and western margins of the central basin and in a narrow band along the west face of the Nacimiento Uplift. The Nacimiento is a nonresistant unit and typically erodes to low, rounded hills or forms badland topography.

The Nacimiento Formation occurs in approximately only the southern two-thirds of the San Juan Basin where it conformably overlies and inter-tongues with the Ojo Alamo Sandstone (Fassett, 1974, p. 229). The Nacimiento Formation grades laterally into the main part of the Animas Formation (Fassett and Hinds, 1971, p. 34); thus, in this area, the two formations occupy the same stratigraphic interval.

Strata of the Nacimiento Formation were deposited in lakebeds in the central basin area with lesser deposition in stream channels (Brimhall, 1973, p. 201). In general, the Nacimiento consists of drab, inter-bedded black and gray shale with discontinuous, white, medium- to very coarse grained arkosic sandstone (Stone et al., 1983, p.30). Stone et al. indicated that the formation may contain more sandstone than commonly reported because some investigators assume the slope-forming strata in the unit area shales, whereas in many places the strata actually are poorly consolidated sandstones.

Total thickness of the Nacimiento Formation ranges from about 500 to 1,300 feet. The unit generally thickens from the basin margins toward the basin center (Steven et al., 1974). The sandstone deposits within the Nacimiento Formation are much thinner than the total thickness of the formation because their environment of deposition was localized stream channels (Brimhall, 1973, p. 201). The thickness of the combined San Jose, Animas, and Nacimiento Formations ranges from 500 to more than 3,500 feet.

Hydraulic Properties:

Reported well yields for 53 wells completed in either the Animas or Nacimiento Formations range from 2 to 90 gallons per minute and the median yield is 7.5 gallons per minute. The primary use of water from Nacimiento and Animas Formations is domestic and livestock supplies. There are no known aquifer tests for the Animas or Nacimiento Formations, but specific capacities reported for six wells range from 0.24 to 2.30 gallons per minute per foot of drawdown (Levings et al., 1990).

The Animas and Nacimiento Formations are in many ways hydrologically similar to the San Jose Formation because sands in both units produce approximately the same quantities of water. However, the greater percentage of fine materials in the Animas and Nacimiento Formations may restrict downward vertical leakage to the Ojo Alamo Sandstone or Kirtland Shale. The poorly cemented fine material is highly erodible, forms a badland terrain, and supports only spotty vegetation. These conditions are more conducive to runoff than retention of precipitation.

References:

- Baltz, E.H., 1967, Stratigraphy and regional tectonic implications of part of Upper Cretaceous rocks, east-central San Juan Basin, New Mexico: USGS Professional Paper 552, 101 p.
- Brimhall, R.M., 1973, Ground-water hydrology of Tertiary rocks of the San Juan Basin, New Mexico, in Fassett, J.E., ed., Cretaceous and Tertiary rocks of the Southern Colorado Plateau: Four Corners Geological Society Memoir, p. 197-207.
- Fassett, J.E., 1974, Cretaceous and Tertiary rocks of the eastern San Juan Basin, New Mexico and Colorado, in Guidebook of Ghost Ranch, central-northern New Mexico: New Mexico Geological Society, 25th Field Conference, p. 225-230.
- Fassett, J.E., and Hinds, J.S., 1971, Geology and fuel resources of the Fruitland Formation and Kirtland Shale of the San Juan Basin, New Mexico and Colorado: USGS Professional Paper 676, 76 p.
- Levings, G.W., Craigg, S.d., Dam, W.L., Kernodle, J.M., and Thorn, C.R., 1990, Hydrogeology of the San Jose, Nacimiento, and Animas Formations in the San Juan structural basin, New Mexico, Colorado, Arizona, and Utah: USGS Hydrologic Investigations Atlas HA-720-A, 2 sheets.
- Stone, W.J., Lyford, F.P., Frenzel, P.F., Mizell, N.H., and Padgett, E.T., 1983, Hydrogeology and water resources of San Juan Basin, New Mexico: New Mexico Bureau of Mines and Mineral Resources, Hydrologic Report 6.

**ConocoPhillips Company
San Juan Basin
Below Grade Tank Design and Construction**

In accordance with NMAC 19.15.17 the following information describes the design and construction of below grade tanks on ConocoPhillips Company (COPC) locations. This is COPC's standard procedure for all below grade tanks (BGT). A separate plan will be submitted for any BGT which does not conform to this plan.

General Plan:

1. COPC will design and construct a properly sized and approved BGT which will contain liquids and should prevent contamination of fresh water to protect the public health and environment.
2. COPC signage will comply with 19.15.3.103 NMAC when COPC is the operator. If COPC is not the operator it will comply with 19.15.17.11NMAC. COPC includes Emergency Contact information on all signage.
3. COPC has approval to use alternative fencing that provides better protection. COPC constructs fencing around the BGT using 4 foot hog wire fencing topped with two strands of barbed wire, or with a pipe top rail. A six foot chain link fence topped with three strands of barbed wire will be use if the well location is within 1000 feet of permanent residence, school, hospital, institution or church. COPC ensures that all gates associated with the fence are closed and locked when responsible personnel are not onsite.
4. COPC will construct a screened, expanded metal covering, on the top of the BGT.
5. COPC shall ensure that a below-grade tank is constructed of materials resistant to the below-grade tank's particular contents and resistant to damage from sunlight as shown on design drawing and specification sheet.
6. The COPC below-grade tank system shall have a properly constructed foundation consisting of a level base free of rocks, debris, sharp edges or irregularities to prevent punctures, cracks or indentations of the liner or tank bottom as shown on design drawing.
7. COPC shall operate and install the below-grade tank to prevent the collection of surface water run-on. COPC has built in shut off devices that do not allow a below-grade tank to overflow. COPC constructs berms and corrugated retaining walls at least 6" above ground to keep from surface water run-on entering the below grade tank as shown on the design plan.
8. COPC will construct and use a below-grade tank that does not have double walls. The below-grade tank's side walls will be open for visual inspection for leaks, the below-grade tank's bottom is elevated a minimum of six inches above the underlying ground surface and the below-grade tank is underlain with a geomembrane liner to divert leaked liquid to a location that can be visually inspected.

9. COPC has equipped the below-grade tanks with the ability to detect high level in the tank and provide alarm notification and shutdown process streams into the tank. Once high level is detected RTU logic closes the inlet separator sales valve and does not permit vent valve to open. This shutdown of the sales valve and gagging of the vent valves prevents any hydrocarbon process streams from entering the pit tank once a high level is detected. Furthermore, an electronic page is sent to the COPC MSO for that well site and to the designated contract "Water-Hauling" Company indicating a high level and that action must be taken to address this alarm. The environmental drain line from COPC's compressor skid under normal operating conditions is in the open position. The environmental drain line is in place to capture any collected rain water or spilled lubricants from our compressor skids. The swab drain line is a manually operated drain and by normal operating procedures is in the closed position. The tank drain line is also a manually operated drain and during normal operations it is in the closed position.
10. The geomembrane liner consists of a 45-mil flexible LLDPE material manufactured by Raven Industries as J45BB. This product is a four layer reinforced laminated containing no adhesives. The outer layers consist of a high strength polyethylene film manufactured using virgin grade resins and stabilizers for UV resistance in exposed applications. The J45BB is reinforced with 1300 denier (minimum) tri-directional scrim reinforcement. It exceeds ASTM D3083 standard by 10%. J45BB has a warranty for 20 years from Raven Industries and is attached. It is typically used in Brine Pond, Oilfield Pit liner and other industrial applications. The manufacture specific sheet is attached and the design attached displays the proper installation of the liner.
11. The general specification for design and construction are attached in the COPC document.

MANUAL OPERATION

- 1) PRODUCTION TANKS DRAINLINE
- 2) SWABLINE DRAIN LINE
- 3) ENVIROMENTAL DRAIN LINE FROM COMPRESSOR SKID

AUTOMATED OPERATION

- 1) VENT VALVE DRAIN LINE
- 2) DUMP LINE FROM SEPARATORS
- 3) AUTOMATIC SHUT OFF LSHH ACTIVATES AT 10' FROM TOP OF TANK

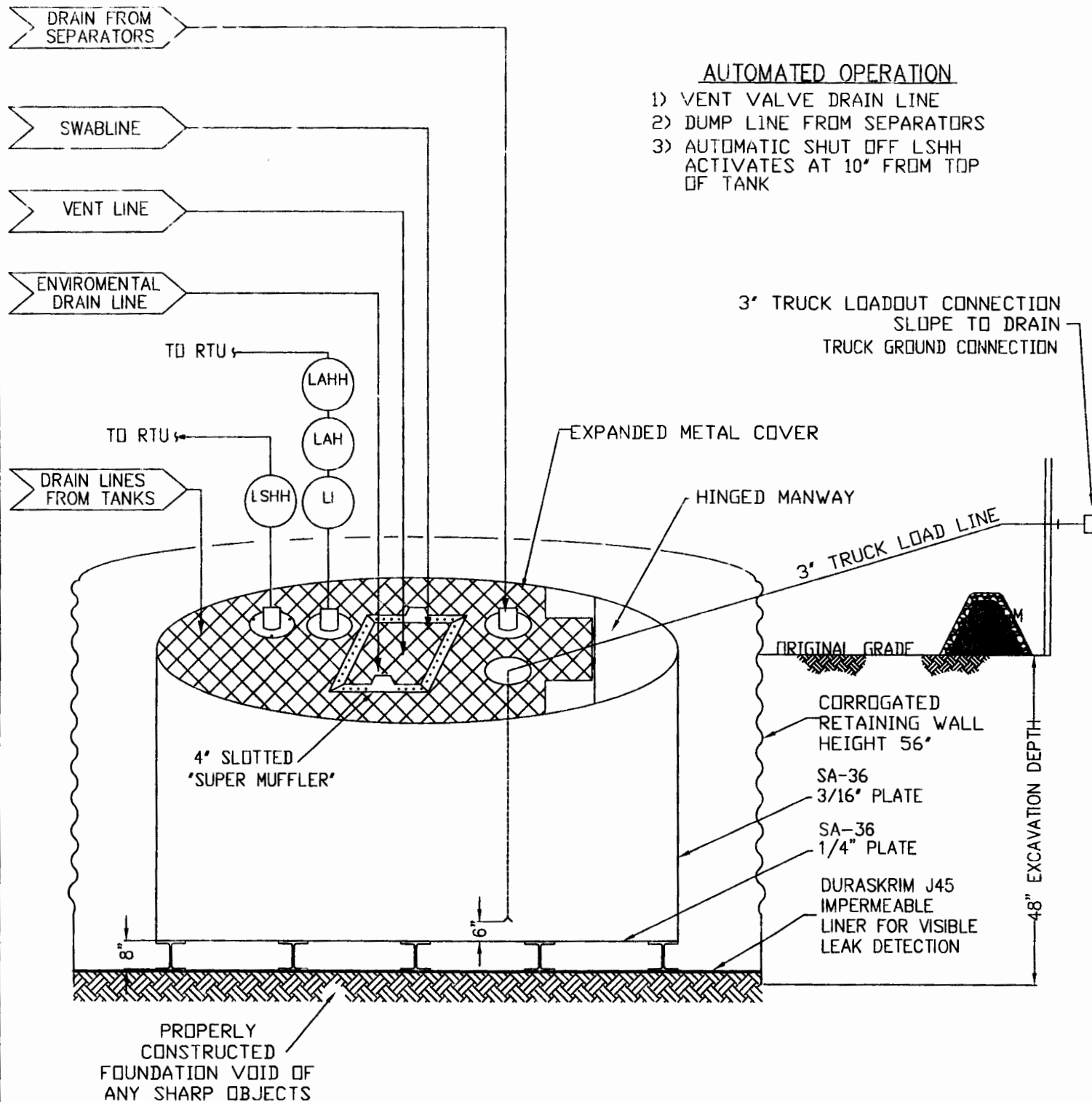

ConocoPhillips

San Juan Business Unit

PRODUCED WATER PIT TANK

OPEN TOP GRAVITY FLOW TANK
INTERNALLY COATED WITH
12-14 MILS AMERON AMERCOAT 385

DURA-SKRIM®

J30, J36 & J45

PROPERTIES	TEST METHOD	J30BB		J36BB		J45BB	
		Min. Roll Averages	Typical Roll Averages	Min. Roll Averages	Typical Roll Averages	Min. Roll Averages	Typical Roll Averages
Appearance		Black/Black		Black/Black		Black/Black	
Thickness	ASTM D 5199	27 mil	30 mil	32 mil	36 mil	40 mil	45 mil
Weight Lbs Per MSF (oz/yd²)	ASTM D 5261	126 lbs (18.14)	140 lbs (20.16)	151 lbs (21.74)	168 lbs (24.19)	189 lbs (27.21)	210 lbs (30.24)
Construction		**Extrusion laminated with encapsulated tri-directional scrim reinforcement					
Ply Adhesion	ASTM D 413	16 lbs	20 lbs	19 lbs	24 lbs	25 lbs	31 lbs
1" Tensile Strength	ASTM D 7003	88 lbf MD 63 lbf DD	110 lbf MD 79 lbf DD	90 lbf MD 70 lbf DD	113 lbf MD 87 lbf DD	110 lbf MD 84 lbf DD	138 lbf MD 105 lbf DD
1" Tensile Elongation @ Break % (Film Break)	ASTM D 7003	550 MD 550 DD	750 MD 750 DD	550 MD 550 DD	750 MD 750 DD	550 MD 550 DD	750 MD 750 DD
1" Tensile Elongation @ Peak % (Scrim Break)	ASTM D 7003	20 MD 20 DD	33 MD 33 DD	20 MD 20 DD	30 MD 31DD	20 MD 20 DD	36 MD 36 DD
Tongue Tear Strength	ASTM D 5884	75 lbf MD 75 lbf DD	97 lbf MD 90 lbf DD	75 lbf MD 75 lbf DD	104 lbf MD 92 lbf DD	100 lbf MD 100 lbf DD	117 lbf MD 118 lbf DD
Grab Tensile	ASTM D 7004	180 lbf MD 180 lbf DD	218 lbf MD 210 lbf DD	180 lbf MD 180 lbf DD	222 lbf MD 223 lbf DD	220 lbf MD 220 lbf DD	257 lbf MD 258 lbf DD
Trapezoid Tear	ASTM D 4533	120 lbf MD 120 lbf DD	146 lbf MD 141 lbf DD	130 lbf MD 130 lbf DD	189 lbf MD 172 lbf DD	160 lbf MD 160 lbf DD	193 lbf MD 191 lbf DD
* Dimensional Stability	ASTM D 1204	<1	<0.5	<1	<0.5	<1	<0.5
Puncture Resistance	ASTM D 4833	50 lbf	64 lbf	65 lbf	83 lbf	80 lbf	99 lbf
Maximum Use Temperature		180° F	180° F	180° F	180° F	180° F	180° F
Minimum Use Temperature		-70° F	-70° F	-70° F	-70° F	-70° F	-70° F

MD = Machine Direction
DD = Diagonal Directions



Note: Minimum Roll Averages are set to take into account product variability in addition to testing variability between laboratories.

*Dimensional Stability Maximum Value

**DURA-SKRIM J30BB, J36BB & J45BB are a four layer reinforced laminate containing no adhesives. The outer layers consist of a high strength polyethylene film manufactured using virgin grade resins and stabilizers for UV resistance in exposed applications. DURA-SKRIM J30BB, J36BB & J45BB are reinforced with a 1300 denier (minimum) tri-directional scrim reinforcement.

Note: RAVEN INDUSTRIES MAKES NO WARRANTIES AS TO THE FITNESS FOR A SPECIFIC USE OR MERCHANTABILITY OF PRODUCTS REFERRED TO, no guarantee of satisfactory results from reliance upon contained information or recommendations and disclaims all liability for resulting loss or damage.

PLANT LOCATION

Sioux Falls, South Dakota

SALES OFFICE

P.O. Box 5107
Sioux Falls, SD 57117-5107
(605) 335-0174
(605) 331-0333 FAX
800-635-3456

RAVEN
INDUSTRIES

08/06

RAVEN INDUSTRIES INC. EXPOSED GEOMEMBRANE LIMITED WARRANTY

Raven Industries Inc. warrants Dura-Skrim J30BB, J36BB, and J45BB to be free from manufacturing defects and to be able to withstand normal exposure to sunlight for a period of 20 years from the date of sale for normal use in approved applications in the U.S and Canada, excluding Hawaii. This warranty is effective for products sold and shipped from January 1, 2008 to December 31, 2008. These dates will be updated prior to December 31, 2008.

This Limited Warranty does not include damages or defects in the Raven geomembrane resulting from acts of God, casualty or catastrophe including but not limited to: earthquakes, floods, piercing hail, or tornadoes. The term "normal use" as used herein does not include, among other things improper handling during transportation, unloading, storage or installation, the exposure of Raven geomembranes to harmful chemicals, atypical atmospheric conditions, abuse of Raven geomembranes by machinery, equipment or people; improper site preparation or covering materials, excessive pressures or stresses from any source or improper application or installation. Raven geomembrane material warranty is intended for commercial use only and is not in effect for the consumer as defined in the Magnuson Moss Warranty or any similar federal, state, or local statutes. The parties expressly agree that the sale hereunder is for commercial or industrial use only.

Should defects or premature loss of use within the scope of the above Limited Warranty occur, Raven Industries Inc. will, at its option, repair or replace the Raven geomembrane on a pro-rata basis at the then current price in such manner as to charge the Purchaser/User only for that portion of the warranted life which has elapsed since purchase of the material. Raven Industries Inc. will have the right to inspect and determine the cause of any alleged defect in the Raven geomembrane and to take appropriate steps to repair or replace the Raven geomembrane if a defect exists which is covered under this warranty. This Limited Warranty extends only to Raven's geomembrane, and does not extend to the installation service of third parties nor does it extend to materials furnished or installed by others in connection with the intended use of the Raven geomembranes.

Any claim for any alleged breach of this warranty must be made in writing, by certified mail, to the General Manager of Engineered Films Division of Raven Industries Inc. within ten (10) days of becoming aware of the alleged defect. Should the required notice not be given, the defect and all warranties are waived by the Purchaser, and Purchaser shall not have any rights under this warranty. Raven Industries Inc. shall not be obligated to perform repairs or replacements under this warranty unless and until the area to be repaired or replaced is clean, dry, and unencumbered. This includes, but is not limited to, the area made available for repair and/or replacement of Raven geomembrane to be free from all water, dirt, sludge, residuals and liquids of any kind. If after inspection it is determined that there is no claim under this Limited Warranty, Purchaser shall reimburse Raven Industries Inc. for its costs associated with the site inspection.

In the event the exclusive remedy provided herein fails in its essential purpose, and in that event only, the Purchaser shall be entitled to a return of the purchase price for so much of the material as Raven Industries Inc. determines to have violated the warranty provided herein. Raven Industries Inc. shall not be liable for direct, indirect, special, consequential or incidental damages resulting from a breach of this warranty including, but not limited to, damages for loss of production, lost profits, personal injury or property damage. Raven Industries Inc. shall not be obligated to reimburse Purchaser for any repairs, replacement, modifications or alterations made by Purchaser unless Raven Industries Inc. specifically authorized, in writing, said repairs, replacements, modifications or alteration in advance of them having been made. Raven Industry's liability under this warranty shall in no event exceed the replacement cost of the material sold to the Purchaser for the particular installation in which it failed.

Raven Industries Inc. neither assumes nor authorizes any person other than the undersigned of Raven Industries Inc. to assume for it any other or additional liability in connection with the Raven geomembrane made on the basis of the Limited Warranty. The Limited Warranty on the Raven geomembrane herein is given in lieu of all other possible material warranties, either expressed or implied, and by accepting delivery of the material; Purchaser waives all other possible warranties, except those specifically given. This Limited Warranty may only be modified by written document mutually executed by Owner and Raven Industries Inc.

Limited Warranty is extended to the purchaser/owner and is non-transferable and non-assignable; i.e., there are no third-party beneficiaries to this warranty.

Purchaser acknowledges by acceptance that the Limited Warranty given herein is accepted in preference to any and other possible materials warranties.

THIS LIMITED WARRANTY SHALL BE GOVERNED BY SOUTH DAKOTA LAW AND VENUE FOR ALL LEGAL PROCEEDINGS IN CONNECTION WITH THIS LIMITED WARRANTY SHALL BE IN MINNEHAHA COUNTY, SOUTH DAKOTA. RAVEN INDUSTRIES INC. MAKES NO WARRANTY OF ANY KIND OTHER THAN THAT GIVEN ABOVE AND HEREBY DISCLAIMS ALL WARRANTIES, BOTH EXPRESSED OR IMPLIED, OF MERCHANTABILITY AND FITNESS FOR A PARTICULAR PURPOSE. THIS IS THE ONLY WARRANTY THAT APPLIES TO THE MATERIALS REFERRED TO HEREIN AND RAVEN INDUSTRIES INC. DISCLAIMS ANY LIABILITY FOR ANY WARRANTIES GIVEN BY ANY OTHER PERSON OR ENTITY, EITHER WRITTEN OR ORAL.

RAVEN INDUSTRIES' WARRANTY BECOMES AN OBLIGATION OF RAVEN INDUSTRIES INC. TO PERFORM UNDER THE WARRANTY ONLY UPON RECEIPT OF FINAL PAYMENT AND EXECUTION BY A DULY AUTHORIZED OFFICER OF RAVEN INDUSTRIES INC.

**ConocoPhillips Company
San Juan Basin
Below Grade Tank Maintenance and Operating Plan**

In accordance with Rule 19.15.17 the following information describes the operation and maintenance of Below Grade Tank (BGT) on ConocoPhillips Company (COPC) locations. This is COPC's standard procedure for all BGT. A separate plan will be submitted for any BGT which does not conform to this plan.

General Plan:

1. COPC will operate and maintain a BGT to contain liquids and solids and maintain the integrity of the liner, liner system and secondary containment system to prevent contamination of fresh water and protect public health and environment. COPC will accomplish this by performing an inspection on a monthly basis, installing cathodic protection, and automatic overflow shutoff devices as seen on the design plan.
2. COPC will not discharge into or store any hazardous waste in the BGT.
3. COPC shall operate and install the below-grade tank to prevent the collection of surface water run-on. COPC has built in shut off devices that do not allow a below-grade tank to overflow. COPC constructs berms and corrugated retaining walls at least 6" above ground to keep from surface water run-on entering the below grade tank as shown on the design plan.
4. As per 19.17.15.12 Subsection D, Paragraph 3, COPC will inspect the below-grade tank at least monthly reviewing several items which include 1) containment berms adequate and no oil present, 2) tanks had no visible leaks or sign of corrosion, 3) tank valves, flanges, and hatches had no visible leaks and 4) no evidence of significant spillage of produced liquids. In addition, COPC's multi-skilled operators (MSOs) are required to visit each well location once per week. If detected on either inspection, COPC shall remove any visible or measurable layer of oil from the fluid surface of a below-grade tank in an effort to prevent significant accumulation of oil overtime. The written record of the monthly inspections will include the items listed above and will be maintained for five years.
5. COPC shall require and maintain a 10" adequate freeboard to prevent overtopping of the below-grade tank.
6. If the below grade tank develops a leak, or if any penetration of the pit liner or below grade tank, occurs below the liquid's surface, then COPC shall remove all liquid above the damage or leak line within 48 hours. COPC shall notify the appropriate district office. COPC shall repair or replace the pit liner or below grade tank, within 48 hours of discovery. If the below grade tank or pit liner does not demonstrate integrity, COPC shall promptly remove and install a below grade tank or pit liner that complies with Subsection I of 19.15.17.11 NMAC. COPC shall notify the appropriate district office of a discovery of leaks less than 25 barrels as required pursuant to Subsection B of 19.15.3.116 NMAC shall be reported within twenty-four (24) hours of discovery of leaks greater than 25 barrels. In addition, immediate verbal notification pursuant to Subsection B, Paragraph (1), and Subparagraph (d) of 19.15.3.116 NMAC shall be reported to the division's Environmental Bureau Chief.

**ConocoPhillips Company
San Juan Basin
Below Grade Tank Closure Plan**

In accordance with Rule 19.15.17.13 NMAC the following information describes the closure requirements of Below Grade Tanks (BGTs) on ConocoPhillips Company locations hereinafter known as COPC locations. This is COPC's standard procedure for all BGTs. A separate plan will be submitted for any BGT which does not conform to this plan.

General Requirements:

1. COPC shall close a below-grade tank within the time periods provided in Subsection A of 19.15.17.13 NMAC. This will include a) below-grade tanks that do not meet the requirements of Paragraphs (1) through (4) of Subsection I of 19.15.17.11 NMAC or is not included in Paragraph (5) of Subsection I of 19.15.17.11 NMAC within five years, if not retrofitted to comply with Paragraphs (1) through (4) of Subsection I of 19.15.17.11 NMAC; b) permitted below-grade tanks within 60 days of cessation of the below-grade tank's operation, or c) an earlier date that the division requires because of imminent danger to fresh water, public health or the environment. For any closure, COPC will file the C144 Closure Report as required.
2. COPC shall remove liquids and sludge from a below-grade tank prior to implementing a closure method and shall dispose of the liquids and sludge in a division-approved facility. The facilities to be used will be Basin Disposal (Permit #NM-01-005) and Envirotech Land Farm (Permit #NM-01-011). The liner after being cleaned well (Subsection D, Paragraph 1, Subparagraph (m) of 19.15.9.712 NMAC) will be disposed of at the San Juan County Regional Landfill located on CR 3100.
3. COPC will receive prior approval to remove the below-grade tank and dispose of it in a division-approved facility or recycle, reuse, or reclaim it in a manner that the appropriate division district office approves. Documentation of how the below-grade tank was disposed of or recycled will be provided in the closure report.
4. If there is any on-site equipment associated with a below-grade tank, then COPC shall remove the equipment, unless the equipment is required for some other purpose.
5. COPC shall test the soils beneath the below-grade tank to determine whether a release has occurred. COPC shall collect, at a minimum, a five point, composite sample; collect individual grab samples from any area that is wet, discolored or showing other evidence of a release; and analyze for BTEX, TPH and chlorides to demonstrate that the benzene concentration, as determined by EPA SW-846 methods 8021B or 8260B or other EPA method that the division approves, does not exceed 0.2 mg/kg; total BTEX concentration, as determined by EPA SW-846 methods 8021B or 8260B or other EPA method that the division approves, does not exceed 50 mg/kg; the TPH concentration, as determined by EPA method 418.1 or other EPA method that the division approves, does not exceed 100 mg/kg; and the chloride concentration, as determined by EPA method 300.1 or other EPA method that the division approves, does not exceed 250 mg/kg, or the background concentration, whichever is greater. COPC shall notify the division of its results on form C-141.

6. If COPC or the division determines that a release has occurred, then COPC shall comply with 19.15.3.116 NMAC and 19.15.1.19 NMAC, as appropriate.
7. If the sampling program demonstrates that a release has not occurred or that any release does not exceed the concentrations specified in Paragraph (4) of Subsection E of 19.15.17.13 NMAC, then COPC shall backfill the excavation with compacted, non-waste containing, earthen material; construct a division-prescribed soil cover; recontour and re-vegetate the site.
8. Notice of Closure will be given prior to closure to the Aztec Division office between 72 hours and one week via email or verbally. The notification of closure will include the following:
 - i. Operator's name
 - ii. Location by Unit Letter, Section, Township, and Range. Well name and API number.
9. The surface owner shall be notified of COPC's closing of the below-grade tank prior to closure as per the approved closure plan via certified mail, return receipt requested.
10. Re-contouring of location will match fit, shape, line, form and texture of the surrounding. Re-shaping will include drainage control, prevent ponding, and prevent erosion. Natural drainages will be unimpeded and water bars and/or silt traps will be place in areas where needed to prevent erosion on a large scale. Final re-contour shall have a uniform appearance with smooth surface, fitting the natural landscape.
11. COPC shall seed the disturbed areas the first growing season after the operator closes the pit. Seeding will be accomplished via drilling on the contour whenever practical or by other division-approved methods. BLM stipulated seed mixes will be used on federally jurisdictioned lands and division-approved seed mixtures (administratively approved if required) will be utilized on all State or private lands. Vegetative cover will equal 70% of the native perennial vegetative cover (un-impacted) consisting of at least three native plant species, including at least one grass, but not including noxious weeds, and maintain that cover through two successive growing seasons. If alternate seed mix is required by the state, private owner or tribe, it will be implemented with administrative approval if needed. COPC will repeat seeding or planting will be continued until successful vegetative growth occurs.
12. A minimum of four feet of cover shall be achieved and the cover shall include one foot of suitable material to establish vegetation at the site, or the background thickness of topsoil, whichever is greater.
13. All closure activities will include proper documentation and be available for review upon request and will be submitted to OCD within 60 days of closure of the below-grade tank. Closure report will be filed on C-144 and incorporate the following:
 - Soil Backfilling and Cover Installation
 - Re-vegetation application rates and seeding techniques
 - Photo documentation of the site reclamation
 - Confirmation Sampling Results
 - Proof of closure notice

☒ Signed C-144 (Page 5 of C-144)

☒ Site Specific Hydrogeology

19.15.17.10 NMAC SITTING REQUIREMENTS

☒ New Mexico Office of State Engineer attachment

☒ USGS TOPO map

☒ Aerial Map

☒ Mines, Mills and Quarries Map

☒ FIRM map (flood insurance rate map from Federal Emergency Agency)

19.15.17.11 NMAC DESIGN PLAN CONTENTS

☒ Below Grade Tank Design and Construction Plan

19.15.17.12 NMAC OPERATING AND MAINTENCE PLAN

☒ Below Grade Tank Operating and Maintenance Plan

19.15.17.13 NMAC CLOSURE PLAN

☒ Below Grade Tank Closure Plan

REGISTRATION DATE:

04/28/2015

NOTES: