

Submit 1 Copy To Appropriate District
Office
District I
1625 N. French Dr., Hobbs, NM 88240
District II
1301 W. Grand Ave., Artesia, NM 88210
District III
1000 Rio Brazos Rd., Aztec, NM 87410
District IV
1220 S. St. Francis Dr., Santa Fe, NM
87505

State of New Mexico
Energy, Minerals and Natural Resources

Form C-103
October 13, 2009

OIL CONSERVATION DIVISION
1220 South St. Francis Dr.
Santa Fe, NM 87505

WELL API NO. 3002532394
5. Indicate Type of Lease STATE <input type="checkbox"/> FEE <input checked="" type="checkbox"/>
6. State Oil & Gas Lease No.
7. Lease Name or Unit Agreement Name Salado Brine
8. Well Number 002
9. OGRID Number 246368
10. Pool name or Wildcat BSW: SALADO

SUNDRY NOTICES AND REPORTS ON WELLS
(DO NOT USE THIS FORM FOR PROPOSALS TO DRILL OR TO DEEPEN OR PLUG BACK TO A DIFFERENT RESERVOIR. USE "APPLICATION FOR PERMIT" (FORM C-101) FOR SUCH PROPOSALS.)

1. Type of Well: Oil Well ☐ Gas Well ☒ Other ☐ Brine

2. Name of Operator
BASiC Energy Services

3. Address of Operator
P.O. Box 2920 Midland Tx. 79702

4. Well Location
Unit Letter A : 1305 feet from the North line and 60 feet from the East line
Section 20 Township 25 S Range 37 E NMPM County Lea

11. Elevation (Show whether DR, RKB, RT, GR, etc.)

12. Check Appropriate Box to Indicate Nature of Notice, Report or Other Data

NOTICE OF INTENTION TO:		SUBSEQUENT REPORT OF:	
PERFORM REMEDIAL WORK <input type="checkbox"/>	PLUG AND ABANDON <input type="checkbox"/>	REMEDIAL WORK <input type="checkbox"/>	ALTERING CASING <input type="checkbox"/>
TEMPORARILY ABANDON <input type="checkbox"/>	CHANGE PLANS <input type="checkbox"/>	COMMENCE DRILLING OPNS. <input type="checkbox"/>	P AND A <input type="checkbox"/>
PULL OR ALTER CASING <input type="checkbox"/>	MULTIPLE COMPL <input type="checkbox"/>	CASING/CEMENT JOB <input type="checkbox"/>	
DOWNHOLE COMMINGLE <input type="checkbox"/>			
OTHER: <input type="checkbox"/>		OTHER: MIT Casing <input checked="" type="checkbox"/>	

13. Describe proposed or completed operations. (Clearly state all pertinent details, and give pertinent dates, including estimated date of starting any proposed work). SEE RULE 19.15.7.14 NMAC. For Multiple Completions: Attach wellbore diagram of proposed completion or recompletion.

8/18/14 MIT was conducted on August 18th 2014 and witnessed by OCD Representative Mark Whitaker. Start 540 psi End 510 PSI. Please accept Chart and Calibration Certificate with this C-103. PKR set at 1075' when tested.

Released Psi TOH with Packer lay down Tubing NU well head with 2 7/8 sub and control valve on top. RDU and released.

Spud Date:

Rig Release Date:

I hereby certify that the information above is true and complete to the best of my knowledge and belief.

SIGNATURE David Alvarado TITLE SENM FLUID SALES MGR. DATE 8/19/14

Type or print name DAVID ALVARADO E-mail address: david.alvarado@basicenergyservices.com PHONE: 575.746-2072
For State Use Only

APPROVED BY: _____ TITLE _____ DATE _____
Conditions of Approval (if any): _____

Wildcat Measurement Service, Inc.

416 East Main Street
P.O. Box 1836
Artesia, New Mexico 88211
Office: (575)746-3481
Toll Free: 1-888-421-9453

Calibration Certificate

Company Name: Basic
Recorder Type: Barton
Recorder Serial: #265-2121108

Recorder Pressure Range: 0-1000# Accuracy +/-: 0.2% PSIG
Temperature Range: _____ Deg F.

Increasing Pressure			Decreasing Pressure		
Applied Pressure	Indicated Pressure	Error%	Applied Pressure	Indicated Pressure	Error%
0.0#	0.0#	0	800#	800#	0
100#	100#	0	600#	600#	0
300#	300#	0	400#	400#	0
500#	500#	0	200#	200#	0
700#	700#	0	0.0#	0.0#	0
1000#	1000#	0			

Temperature Test		
Applied Temperature	Indicated Temperature	Error%

Certified Calibration Instrument Used
Gauge: Crystal
Deadweight: _____

Remarks: _____

Calibration Date: 04/29/2014

Technician:  Justin Gillette

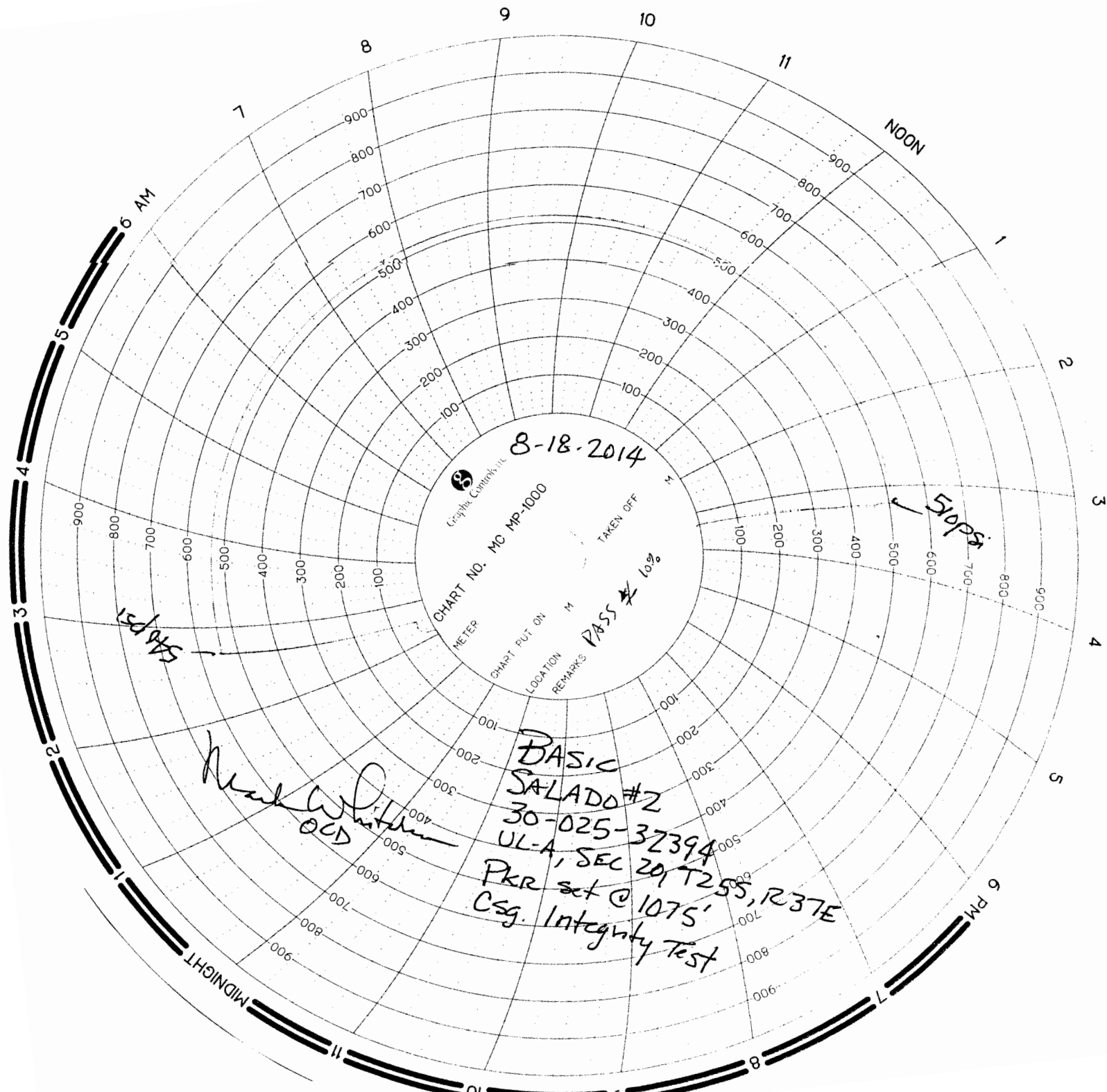

8-18-2014

Graphical Controls, LLC

CHART NO. MC MP-1000

TAKEN OFF

CHART PUT ON M
LOCATION
REMARKS

PASS * 10%

Slaps

Slaps

Mark W. L.
OCD

BASIC
SALADO #2
30-025-32394
UL-A, SEC 20 T255, R37E
PKR set @ 1075'
Csg. Integrity Test