

Closure Report

Site Description

| | |
|--------------------|-------------------------------|
| Site Name: | Red Tank 34 Federal #2 CTB |
| Company: | Oxy Permian Ltd. |
| Legal Description: | U/L H, Section 34, T22S, R32E |
| County: | Lea County, NM |
| GPS Coordinates: | N 32.34968° W 103.65624° |

Release Data

| | |
|--------------------|--|
| Date of Release: | 04/08/2014 |
| Type of Release: | Oil |
| Source of Release: | Hammer union on line was replaced but not tightened properly |
| Volume of Release: | 30 bbls |
| Volume Recovered: | 24 bbls |

Remediation Specifications

| | | |
|-------------------------|---|--|
| Remediation Parameters: | Excavate the areas around SP1 and SP3 to a depth of 1.5 feet. Excavate across the remainder of the leak site to a depth of 1 foot. Then, backfill the site with clean soil. | |
| Remediation Activities: | 08/08/2014 to 09/09/2014 | |
| Plan Sent to OCD: | 08/07/2014 | Email from Cliff Brunson to Tomas Oberding |
| OCD Approval of Plan: | 08/08/2014 | Email from Tomas Oberding to Cliff Brunson |
| Plan Sent to BLM: | 08/28/2014 | Email from Cliff Brunson to Sol Hughes |
| BLM Approval of Plan: | 08/29/2014 | Email from Sol Hughes to Cliff Brunson |

Supporting Documentation

| | |
|------------------|--|
| Initial C-141 | Signed 04/15/2014 |
| Final C-141 | Signed 09/16/2014 |
| Site Diagram | April 2014 |
| Groundwater Plot | 450' |
| TOPO Maps | April 2014 |
| Lab Summary | 07/24/2014-07/25/2014 |
| Lab Analysis | 07/24/2014-07/25/2014 |
| Correspondence | Request and approval of remediation plan via email |

Request for Closure

Based on the completion of the remediation plan as agreed upon, BBC International requests closure approval from NMOCD.

Cliff Brunson, President of BBC International Inc.

09/25/2014

District I
1625 N. French Dr., Hobbs, NM 88240
District II
811 S. First St., Artesia, NM 88210
District III
1000 Rio Brazos Road, Aztec, NM 87410
District IV
1220 S. St. Francis Dr., Santa Fe, NM 87505

State of New Mexico
Energy Minerals and Natural Resources

Oil Conservation Division
1220 South St. Francis Dr.
Santa Fe, NM 87505

Form C-141
Revised August 8, 2011

Submit 1 Copy to appropriate District Office in
accordance with 19.15.29 NMAC.

Release Notification and Corrective Action

OPERATOR

☒ Initial Report ☐ Final Report

| | | | |
|-----------------|---------------------------------------|---------------|-----------------|
| Name of Company | Oxy Permian Ltd. | Contact | Chancey Summers |
| Address | 1017 W. Stanolind Rd, Hobbs, NM 88240 | Telephone No. | (575) 397-8216 |
| Facility Name | Red Tank 34 Federal #2 CTB | Facility Type | Gathering |
| Surface Owner | BLM | Mineral Owner | API No. |

LOCATION OF RELEASE

| Unit Letter | Section | Township | Range | Feet from the | North/South Line | Feet from the | East/West Line | County |
|-------------|---------|----------|-------|---------------|------------------|---------------|----------------|--------|
| H | 34 | 22S | 32E | | | | | Lea |

Latitude N 32.34968° Longitude W 103.65624°

NATURE OF RELEASE

| | | | | | |
|-----------------------------|---|---|---|----------------------------|---------|
| Type of Release | Oil | Volume of Release | 30 bbls | Volume Recovered | 24 bbls |
| Source of Release | Hammer union on 2" circulating line was replaced and was not tightened properly | Date and Hour of Occurrence | 04/08/2014 | Date and Hour of Discovery | |
| Was Immediate Notice Given? | <input checked="" type="checkbox"/> Yes <input type="checkbox"/> No <input type="checkbox"/> Not Required | If YES, To Whom? | Geoffrey Leking-NMOCD, Jennifer Van Curen-BLM | | |
| By Whom? | Jennifer Gilkey | Date and Hour | 04/09/2014 @ 5:27 pm | | |
| Was a Watercourse Reached? | <input type="checkbox"/> Yes <input checked="" type="checkbox"/> No | If YES, Volume Impacting the Watercourse. | | | |

If a Watercourse was Impacted, Describe Fully.*

Describe Cause of Problem and Remedial Action Taken.*

The hammer union on a 2" circulating line was replaced but not tightened properly causing 30 bbls of oil to leak onto the ground. 24 bbls of oil were recovered via vacuum truck and the hammer union was properly tightened.

Describe Area Affected and Cleanup Action Taken.*

The affected area is approximately 9' x 25' on location and inside the berm area around the tanks. Remediation will be completed in accordance with an approved remediation plan by NMOCD and the BLM.

I hereby certify that the information given above is true and complete to the best of my knowledge and understand that pursuant to NMOCD rules and regulations all operators are required to report and/or file certain release notifications and perform corrective actions for releases which may endanger public health or the environment. The acceptance of a C-141 report by the NMOCD marked as "Final Report" does not relieve the operator of liability should their operations have failed to adequately investigate and remediate contamination that pose a threat to ground water, surface water, human health or the environment. In addition, NMOCD acceptance of a C-141 report does not relieve the operator of responsibility for compliance with any other federal, state, or local laws and/or regulations.

| | | | |
|--|---------------------------------------|------------------|-----------------------------------|
| Signature: | <u>OIL CONSERVATION DIVISION</u> | | |
| Printed Name: Chancey Summers | Approved by Environmental Specialist: | | |
| Title: HES Coordinator | Approval Date: | Expiration Date: | |
| E-mail Address: <u>Chancey_Summers@oxy.com</u> | Conditions of Approval: | | Attached <input type="checkbox"/> |
| Date: <u>4-15-14</u> Phone: (575) 397-8216 | | | |

* Attach Additional Sheets If Necessary

District I
1625 N. French Dr., Hobbs, NM 88240
District II
811 S. First St., Artesia, NM 88210
District III
1000 Rio Brazos Road, Aztec, NM 87410
District IV
1220 S. St. Francis Dr., Santa Fe, NM 87505

State of New Mexico
Energy Minerals and Natural Resources

Oil Conservation Division
1220 South St. Francis Dr.
Santa Fe, NM 87505

Form C-141
Revised August 8, 2011

Submit 1 Copy to appropriate District Office in
accordance with 19.15.29 NMAC.

Release Notification and Corrective Action

OPERATOR

☐ Initial Report ☒ Final Report

| | | | |
|-----------------|---------------------------------------|---------------|-----------------|
| Name of Company | Oxy Permian Ltd. | Contact | Chancey Summers |
| Address | 1017 W. Stanolind Rd, Hobbs, NM 88240 | Telephone No. | (575) 397-8216 |
| Facility Name | Red Tank 34 Federal #2 CTB | Facility Type | Gathering |

| | | | | | |
|---------------|-----|---------------|--|---------|--|
| Surface Owner | BLM | Mineral Owner | | API No. | |
|---------------|-----|---------------|--|---------|--|

LOCATION OF RELEASE

| | | | | | | | | |
|-------------|---------|----------|-------|---------------|------------------|---------------|----------------|--------|
| Unit Letter | Section | Township | Range | Feet from the | North/South Line | Feet from the | East/West Line | County |
| H | 34 | 22S | 32E | | | | | Lea |

Latitude N 32.34968° Longitude W 103.65624°

NATURE OF RELEASE

| | | | | | |
|-----------------------------|---|---|---|----------------------------|---------|
| Type of Release | Oil | Volume of Release | 30 bbls | Volume Recovered | 24 bbls |
| Source of Release | Hammer union on 2" circulating line was replaced and was not tightened properly | Date and Hour of Occurrence | 04/08/2014 | Date and Hour of Discovery | |
| Was Immediate Notice Given? | <input checked="" type="checkbox"/> Yes <input type="checkbox"/> No <input type="checkbox"/> Not Required | If YES, To Whom? | Geoffrey Leking-NMOCD, Jennifer Van Curen-BLM | | |
| By Whom? | Jennifer Gilkey | Date and Hour | 04/09/2014 @ 5:27 pm | | |
| Was a Watercourse Reached? | <input type="checkbox"/> Yes <input checked="" type="checkbox"/> No | If YES, Volume Impacting the Watercourse. | | | |

If a Watercourse was Impacted, Describe Fully.*

Describe Cause of Problem and Remedial Action Taken.*

The hammer union on a 2" circulating line was replaced but not tightened properly causing 30 bbls of oil to leak onto the ground. 24 bbls of oil were recovered via vacuum truck and the hammer union was properly tightened.

Describe Area Affected and Cleanup Action Taken.*

The affected area is approximately 9' x 25' on location and inside the berm area around the tanks. Remediation was completed in accordance with the remediation plan approved by Tomas Oberding of NMOCD via email on 08/08/2014 and approved by Sol Hughes of the BLM via email on 08/29/2014.

I hereby certify that the information given above is true and complete to the best of my knowledge and understand that pursuant to NMOCD rules and regulations all operators are required to report and/or file certain release notifications and perform corrective actions for releases which may endanger public health or the environment. The acceptance of a C-141 report by the NMOCD marked as "Final Report" does not relieve the operator of liability should their operations have failed to adequately investigate and remediate contamination that pose a threat to ground water, surface water, human health or the environment. In addition, NMOCD acceptance of a C-141 report does not relieve the operator of responsibility for compliance with any other federal, state, or local laws and/or regulations.

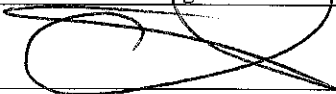
| | | | | | |
|-----------------|---|--|--|---------------------------------------|-----------------------------------|
| Signature: |  | | | OIL CONSERVATION DIVISION | |
| Printed Name: | Chancey Summers | | | Approved by Environmental Specialist: | |
| Title: | HES Advisor | | | Approval Date: | Expiration Date: |
| E-mail Address: | Chancey.Summers@oxy.com | | | Conditions of Approval: | Attached <input type="checkbox"/> |
| Date: | 8-16-14 | | | Phone: | (575) 397-8216 |

* Attach Additional Sheets If Necessary



Oxy
Red Tank 34 Federal #2 CTB

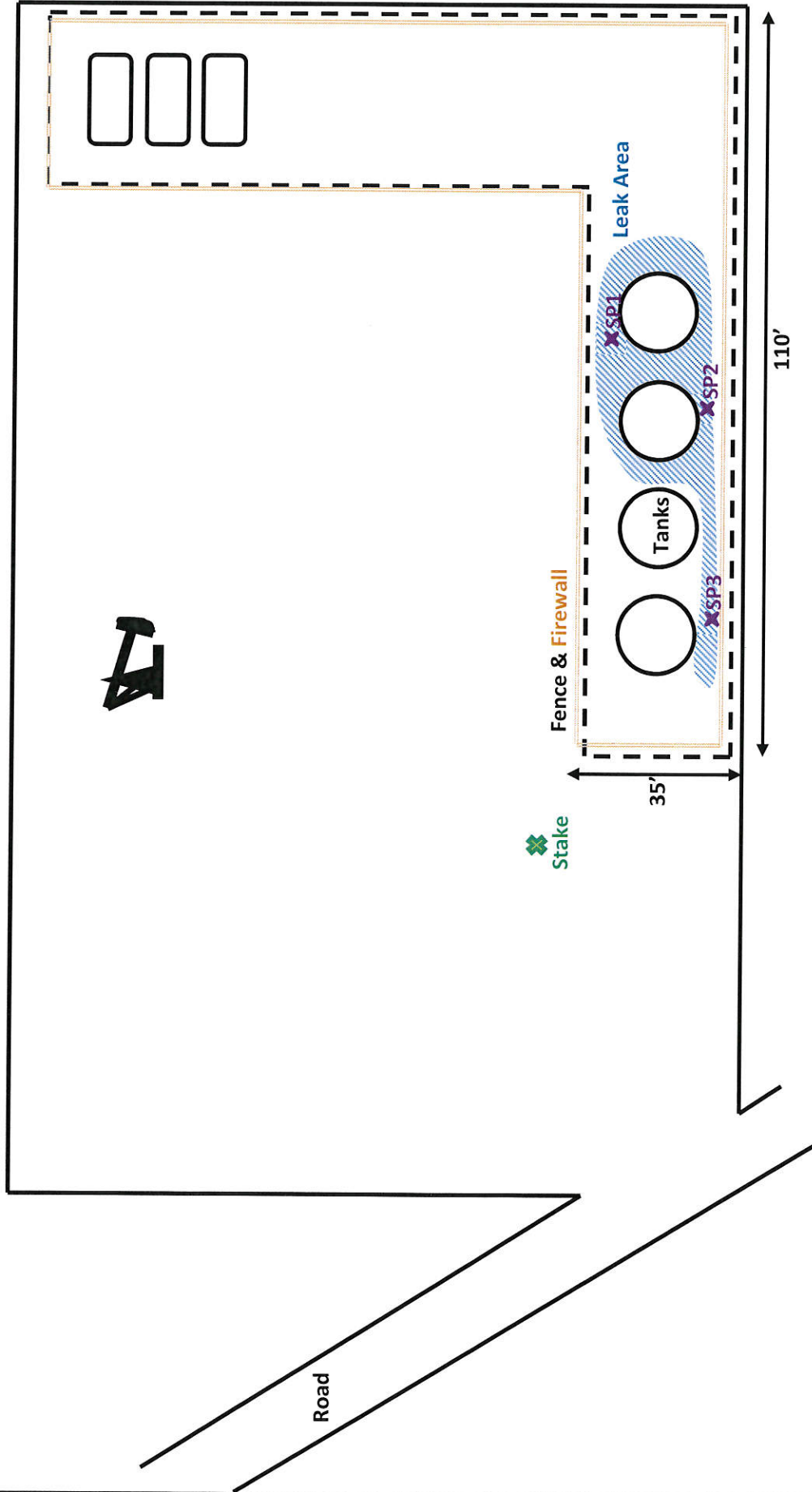

| | |
|----------------------------|--------------------|
| BBC International, Inc. | |
| Oxy | |
| Red Tank 34 Federal #2 CTB | |
| Date: 04/21/2014 | DRWG by: K. Purvis |
| NOT TO SCALE | File: Oxy 2014 |

U/L H, Section 34, T22S, R32E
Lea County, NM
N 32.34968° W 103.65624°



Groundwater Plot

Oxy Red Tank 34 Federal #2 CTB

County
Lea

Unit Letter
H

Section
34

Township
22S

Range
32E

Trend Map 450'

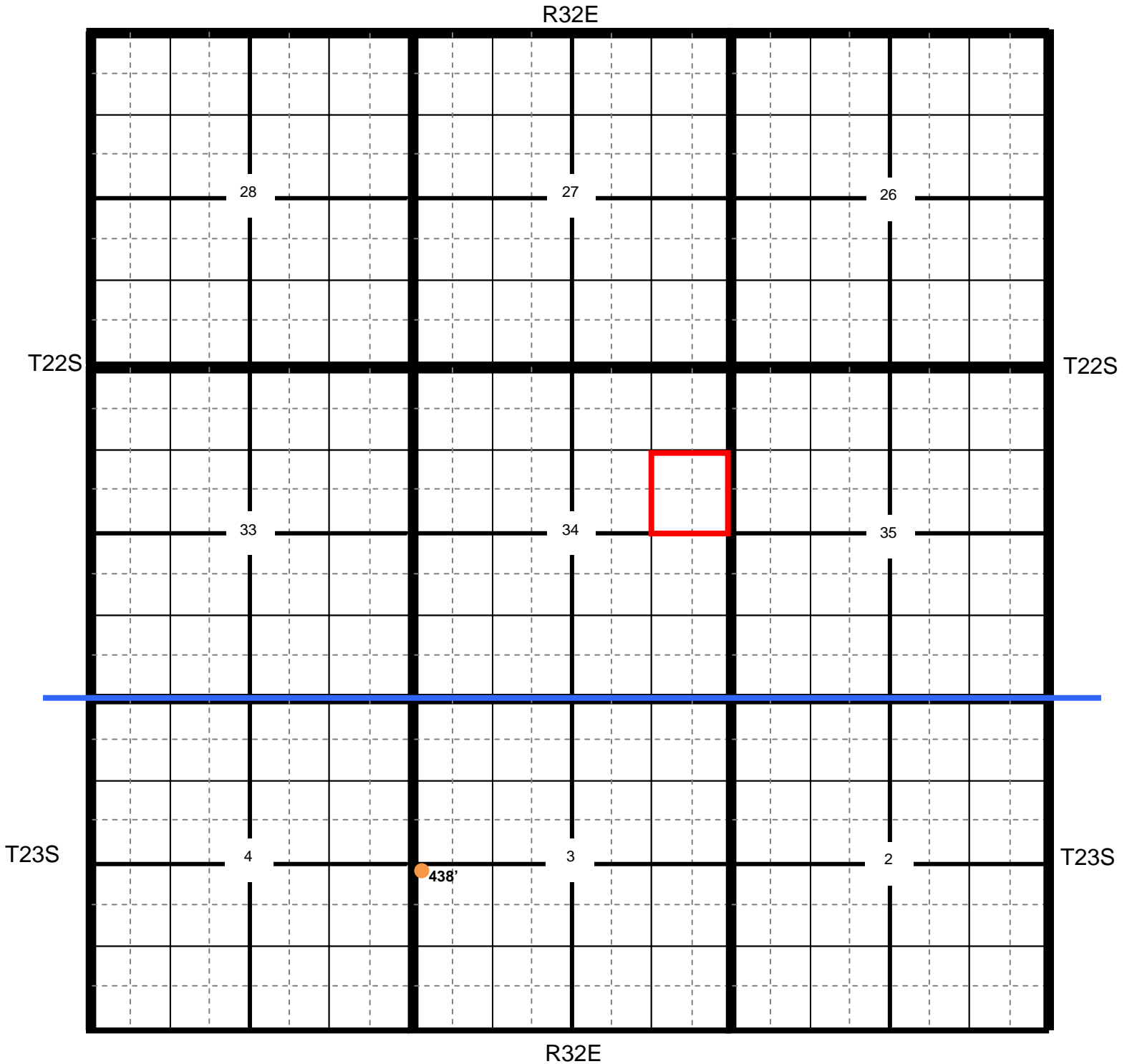

Location

OCD

USGS

SEO

All Databases

Oxy Red Tank 34 Federal #2 CTB

County Lea **Unit Letter** H **Section** 34 **Township** 22S **Range** 32E

Trend Map 450'

1

2

| | | | |
|----------------------|---------------|---------------|---------------|
| NW/NW NONE | NE/NW | NW/NE | NE/NE |
| Unit Letter D | Unit Letter C | Unit Letter B | Unit Letter A |
| SW/NW | SE/NW | SW/NE | SE/NE |
| Unit Letter E | Unit Letter F | Unit Letter G | Unit Letter H |
| NW/SW | NE/SW | NW/SE | NE/SE |
| Unit Letter L | Unit Letter K | Unit Letter J | Unit Letter I |
| SW/SW | SE/SW | SW/SE | SE/SE |
| Unit Letter M | Unit Letter N | Unit Letter O | Unit Letter P |

3

4

Red Tank 34 Federal #2 CTB

[illegible]

Oxy

Red Tank 34 Federal #2 CTB

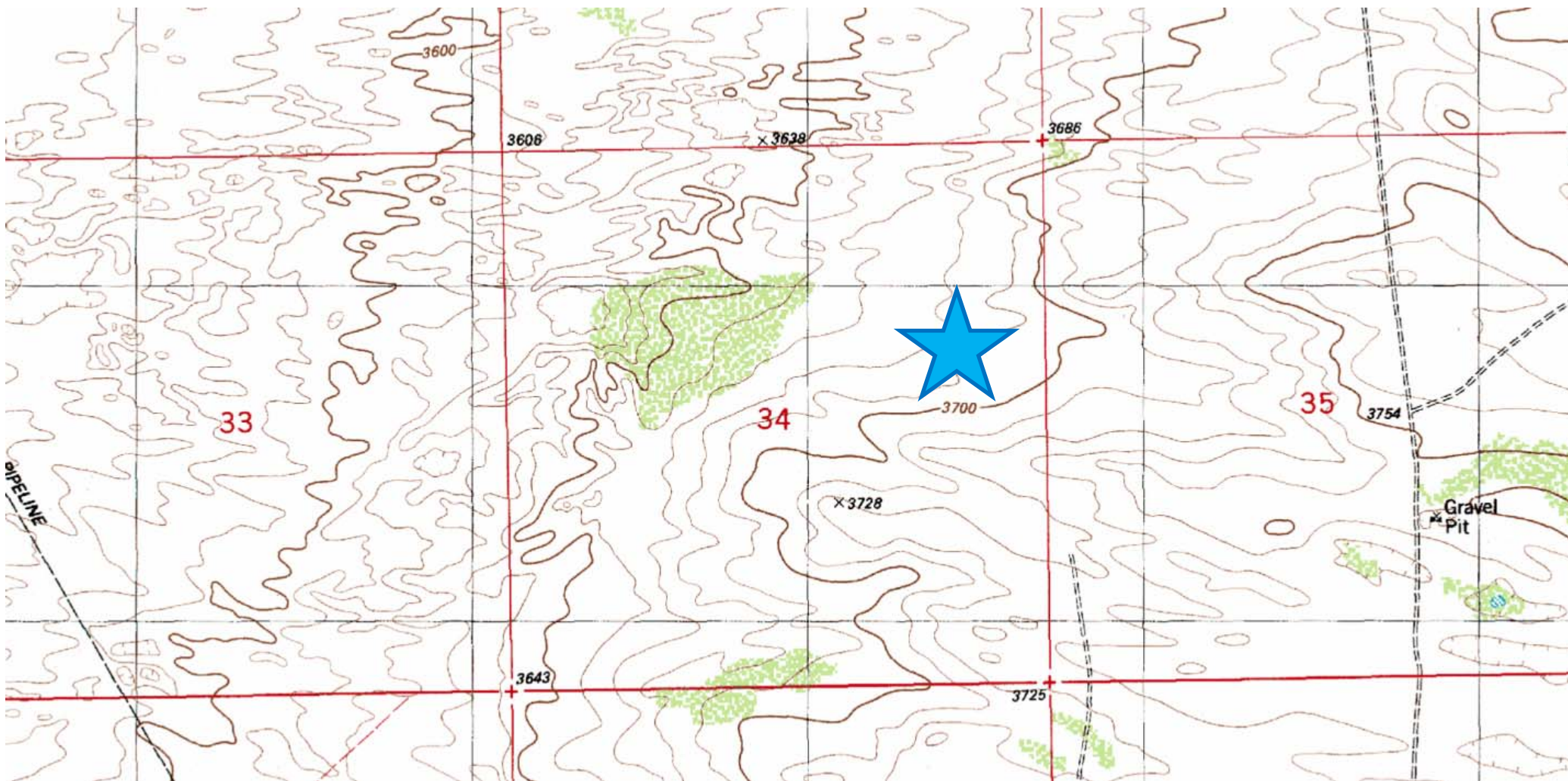

**Laboratory Analytical Results Summary
Red Tank 34 Federal #2 CTB**

| | | Sample | SP1 @ 1' | SP1 @ 2' | SP1 @ 3' | SP1 @ 4' |
|----------------------|------------|--------|-------------|------------|-------------|-------------|
| Analyte | Method | Date | 7/24/14 | 7/24/14 | 7/24/14 | 7/24/14 |
| | | | mg/Kg | mg/Kg | mg/Kg | mg/Kg |
| Benzene | BTEX 8021B | | <0.500 | <0.050 | <0.050 | <0.050 |
| Toluene | BTEX 8021B | | <0.500 | <0.050 | <0.050 | <0.050 |
| Ethylbenzene | BTEX 8021B | | 2.51 | <0.050 | <0.050 | <0.050 |
| Total Xylenes | BTEX 8021B | | 5.9 | <0.150 | <0.150 | <0.150 |
| Total BTEX | BTEX 8021B | | 8.41 | <0.300 | <0.300 | <0.300 |
| Chloride | SM4500CI-B | | 64 | 32 | 16 | 32 |
| GRO | TPH 8015M | | 491 | <10.0 | <10.0 | <10.0 |
| DRO | TPH 8015M | | 5170 | 274 | 70.8 | 58.1 |

| | | Sample | SP2 @ 1' | SP2 @ 2' | SP2 @ 3' | SP2 @ 4' |
|----------------------|------------|--------|------------|-----------|-------------|-------------|
| Analyte | Method | Date | 7/24/14 | 7/25/14 | 7/25/14 | 7/25/14 |
| | | | mg/Kg | mg/Kg | mg/Kg | mg/Kg |
| Benzene | BTEX 8021B | | <0.050 | <0.050 | <0.050 | <0.050 |
| Toluene | BTEX 8021B | | <0.050 | <0.050 | <0.050 | <0.050 |
| Ethylbenzene | BTEX 8021B | | <0.050 | <0.050 | <0.050 | <0.050 |
| Total Xylenes | BTEX 8021B | | <0.150 | <0.150 | <0.150 | <0.150 |
| Total BTEX | BTEX 8021B | | <0.300 | <0.300 | <0.300 | <0.300 |
| Chloride | SM4500CI-B | | 784 | 96 | 80 | 96 |
| GRO | TPH 8015M | | <10.0 | <10.0 | <10.0 | <10.0 |
| DRO | TPH 8015M | | 315 | <10.0 | 10.7 | 11.1 |

| | | Sample | SP3 @ 1' | SP3 @ 2' | SP3 @ 3' |
|----------------------|------------|--------|--------------|------------|------------|
| Analyte | Method | Date | 7/25/14 | 7/25/14 | 7/25/14 |
| | | | mg/Kg | mg/Kg | mg/Kg |
| Benzene | BTEX 8021B | | <0.050 | <0.050 | <0.050 |
| Toluene | BTEX 8021B | | 0.213 | <0.050 | <0.050 |
| Ethylbenzene | BTEX 8021B | | 0.399 | <0.050 | <0.050 |
| Total Xylenes | BTEX 8021B | | 1.03 | <0.150 | <0.150 |
| Total BTEX | BTEX 8021B | | 1.64 | <0.300 | <0.300 |
| Chloride | SM4500CI-B | | 224 | 112 | 128 |
| GRO | TPH 8015M | | 80.3 | <10.0 | <10.0 |
| DRO | TPH 8015M | | 1720 | <10.0 | <10.0 |



PHONE (575) 393-2326 ° 101 E. MARLAND ° HOBBS, NM 88240

August 04, 2014

Cliff Brunson

BBC International, Inc.

P.O. Box 805

Hobbs, NM 88241

RE: RED TANK 34 FEDERAL #2

Enclosed are the results of analyses for samples received by the laboratory on 07/28/14 8:50.

Cardinal Laboratories is accredited through Texas NELAP under certificate number T104704398-13-5. Accreditation applies to drinking water, non-potable water and solid and chemical materials. All accredited analytes are denoted by an asterisk (*). For a complete list of accredited analytes and matrices visit the TCEQ website at www.tceq.texas.gov/field/qa/lab_accred_certif.html.

Cardinal Laboratories is accredited through the State of Colorado Department of Public Health and Environment for:

| | |
|------------------|------------------------------|
| Method EPA 552.2 | Haloacetic Acids (HAA-5) |
| Method EPA 524.2 | Total Trihalomethanes (TTHM) |
| Method EPA 524.4 | Regulated VOCs (V1, V2, V3) |

Accreditation applies to public drinking water matrices.

This report meets NELAP requirements and is made up of a cover page, analytical results, and a copy of the original chain-of-custody. If you have any questions concerning this report, please feel free to contact me.

Sincerely,

A handwritten signature in black ink that reads "Celey D. Keene". The signature is fluid and cursive, with the first name "Celey" and last name "Keene" clearly distinguishable.

Celey D. Keene

Lab Director/Quality Manager

Analytical Results For:

BBC International, Inc.
Cliff Brunson
P.O. Box 805
Hobbs NM, 88241
Fax To: (575) 397-0397

Received: 07/28/2014
Reported: 08/04/2014
Project Name: RED TANK 34 FEDERAL #2
Project Number: NONE GIVEN
Project Location: MILLS RANCH ROAD

Sampling Date: 07/24/2014
Sampling Type: Soil
Sampling Condition: Cool & Intact
Sample Received By: Jodi Henson

Sample ID: SP 1 @ 1' (H402300-01)

| BTX 8021B | | mg/kg | | Analyzed By: MS | | | | | |
|-----------------------|-------------|-----------------|------------|-----------------|------|------------|---------------|------|-----------|
| Analyte | Result | Reporting Limit | Analyzed | Method Blank | BS | % Recovery | True Value QC | RPD | Qualifier |
| Benzene* | <0.500 | 0.500 | 07/31/2014 | ND | 1.75 | 87.3 | 2.00 | 2.83 | |
| Toluene* | <0.500 | 0.500 | 07/31/2014 | ND | 1.78 | 89.1 | 2.00 | 5.77 | |
| Ethylbenzene* | 2.51 | 0.500 | 07/31/2014 | ND | 1.77 | 88.6 | 2.00 | 4.92 | |
| Total Xylenes* | 5.90 | 1.50 | 07/31/2014 | ND | 5.38 | 89.6 | 6.00 | 5.16 | |
| Total BTX | 8.41 | 3.00 | 07/31/2014 | ND | | | | | |

Surrogate: 4-Bromofluorobenzene (PID) 125 % 89.4-126

| Chloride, SM4500Cl-B | | mg/kg | | Analyzed By: AP | | | | | |
|----------------------|-------------|-----------------|------------|-----------------|-----|------------|---------------|------|-----------|
| Analyte | Result | Reporting Limit | Analyzed | Method Blank | BS | % Recovery | True Value QC | RPD | Qualifier |
| Chloride | 64.0 | 16.0 | 08/01/2014 | ND | 400 | 100 | 400 | 7.69 | |

| TPH 8015M | | mg/kg | | Analyzed By: MS | | | | | | S-06 |
|------------------------|-------------|-----------------|------------|-----------------|-----|------------|---------------|------|-----------|------|
| Analyte | Result | Reporting Limit | Analyzed | Method Blank | BS | % Recovery | True Value QC | RPD | Qualifier | |
| GRO C6-C10 | 491 | 200 | 07/29/2014 | ND | 179 | 89.7 | 200 | 14.0 | | |
| DRO >C10-C28 | 5170 | 200 | 07/29/2014 | ND | 209 | 104 | 200 | 14.8 | | |

Surrogate: 1-Chlorooctane 136 % 65.2-140

Surrogate: 1-Chlorooctadecane 355 % 63.6-154

Cardinal Laboratories

*=Accredited Analyte

PLEASE NOTE: Liability and Damages. Cardinal's liability and client's exclusive remedy for any claim arising, whether based in contract or tort, shall be limited to the amount paid by client for analyses. All claims, including those for negligence and any other cause whatsoever shall be deemed waived unless made in writing and received by Cardinal within thirty (30) days after completion of the applicable service. In no event shall Cardinal be liable for incidental or consequential damages, including, without limitation, business interruptions, loss of use, or loss of profits incurred by client, its subsidiaries, affiliates or successors arising out of or related to the performance of the services hereunder by Cardinal, regardless of whether such claim is based upon any of the above stated reasons or otherwise. Results relate only to the samples identified above. This report shall not be reproduced except in full with written approval of Cardinal Laboratories.



Celey D. Keene, Lab Director/Quality Manager

Analytical Results For:

BBC International, Inc.
Cliff Brunson
P.O. Box 805
Hobbs NM, 88241
Fax To: (575) 397-0397

Received: 07/28/2014
Reported: 08/04/2014
Project Name: RED TANK 34 FEDERAL #2
Project Number: NONE GIVEN
Project Location: MILLS RANCH ROAD

Sampling Date: 07/24/2014
Sampling Type: Soil
Sampling Condition: Cool & Intact
Sample Received By: Jodi Henson

Sample ID: SP 1 @ 2' (H402300-02)

| BTX 8021B | | mg/kg | | Analyzed By: MS | | | | | |
|----------------|--------|-----------------|------------|-----------------|------|------------|---------------|------|-----------|
| Analyte | Result | Reporting Limit | Analyzed | Method Blank | BS | % Recovery | True Value QC | RPD | Qualifier |
| Benzene* | <0.050 | 0.050 | 07/31/2014 | ND | 1.75 | 87.3 | 2.00 | 2.83 | |
| Toluene* | <0.050 | 0.050 | 07/31/2014 | ND | 1.78 | 89.1 | 2.00 | 5.77 | |
| Ethylbenzene* | <0.050 | 0.050 | 07/31/2014 | ND | 1.77 | 88.6 | 2.00 | 4.92 | |
| Total Xylenes* | <0.150 | 0.150 | 07/31/2014 | ND | 5.38 | 89.6 | 6.00 | 5.16 | |
| Total BTX | <0.300 | 0.300 | 07/31/2014 | ND | | | | | |

Surrogate: 4-Bromofluorobenzene (PID) 94.2 % 89.4-126

| Chloride, SM4500CI-B | | mg/kg | | Analyzed By: AP | | | | | |
|----------------------|--------|-----------------|------------|-----------------|-----|------------|---------------|------|-----------|
| Analyte | Result | Reporting Limit | Analyzed | Method Blank | BS | % Recovery | True Value QC | RPD | Qualifier |
| Chloride | 32.0 | 16.0 | 08/01/2014 | ND | 400 | 100 | 400 | 7.69 | |

| TPH 8015M | | mg/kg | | Analyzed By: MS | | | | | |
|--------------|--------|-----------------|------------|-----------------|-----|------------|---------------|------|-----------|
| Analyte | Result | Reporting Limit | Analyzed | Method Blank | BS | % Recovery | True Value QC | RPD | Qualifier |
| GRO C6-C10 | <10.0 | 10.0 | 07/29/2014 | ND | 179 | 89.7 | 200 | 14.0 | |
| DRO >C10-C28 | 274 | 10.0 | 07/29/2014 | ND | 209 | 104 | 200 | 14.8 | |

Surrogate: 1-Chlorooctane 118 % 65.2-140

Surrogate: 1-Chlorooctadecane 144 % 63.6-154

Cardinal Laboratories

*=Accredited Analyte

PLEASE NOTE: Liability and Damages. Cardinal's liability and client's exclusive remedy for any claim arising, whether based in contract or tort, shall be limited to the amount paid by client for analyses. All claims, including those for negligence and any other cause whatsoever shall be deemed waived unless made in writing and received by Cardinal within thirty (30) days after completion of the applicable service. In no event shall Cardinal be liable for incidental or consequential damages, including, without limitation, business interruptions, loss of use, or loss of profits incurred by client, its subsidiaries, affiliates or successors arising out of or related to the performance of the services hereunder by Cardinal, regardless of whether such claim is based upon any of the above stated reasons or otherwise. Results relate only to the samples identified above. This report shall not be reproduced except in full with written approval of Cardinal Laboratories.



Celey D. Keene, Lab Director/Quality Manager

Analytical Results For:

BBC International, Inc.
Cliff Brunson
P.O. Box 805
Hobbs NM, 88241
Fax To: (575) 397-0397

| | | | |
|-------------------|------------------------|---------------------|---------------|
| Received: | 07/28/2014 | Sampling Date: | 07/24/2014 |
| Reported: | 08/04/2014 | Sampling Type: | Soil |
| Project Name: | RED TANK 34 FEDERAL #2 | Sampling Condition: | Cool & Intact |
| Project Number: | NONE GIVEN | Sample Received By: | Jodi Henson |
| Project Location: | MILLS RANCH ROAD | | |

Sample ID: SP 1 @ 3' (H402300-03)

| BTX 8021B | | mg/kg | | Analyzed By: MS | | | | S-04 | |
|----------------|--------|-----------------|------------|-----------------|------|------------|---------------|------|-----------|
| Analyte | Result | Reporting Limit | Analyzed | Method Blank | BS | % Recovery | True Value QC | RPD | Qualifier |
| Benzene* | <0.050 | 0.050 | 07/31/2014 | ND | 1.75 | 87.3 | 2.00 | 2.83 | |
| Toluene* | <0.050 | 0.050 | 07/31/2014 | ND | 1.78 | 89.1 | 2.00 | 5.77 | |
| Ethylbenzene* | <0.050 | 0.050 | 07/31/2014 | ND | 1.77 | 88.6 | 2.00 | 4.92 | |
| Total Xylenes* | <0.150 | 0.150 | 07/31/2014 | ND | 5.38 | 89.6 | 6.00 | 5.16 | |
| Total BTX | <0.300 | 0.300 | 07/31/2014 | ND | | | | | |

Surrogate: 4-Bromofluorobenzene (PID) 88.3 % 89.4-126

| Chloride, SM4500CI-B | | | mg/kg | | | | | Analyzed By: AP | |
|----------------------|--------|-----------------|------------|--------------|-----|------------|---------------|-----------------|-----------|
| Analyte | Result | Reporting Limit | Analyzed | Method Blank | BS | % Recovery | True Value QC | RPD | Qualifier |
| Chloride | 16.0 | 16.0 | 08/01/2014 | ND | 400 | 100 | 400 | 7.69 | |

| TPH 8015M | | | mg/kg | | | | | Analyzed By: MS | |
|--------------|--------|-----------------|------------|--------------|-----|------------|---------------|-----------------|-----------|
| Analyte | Result | Reporting Limit | Analyzed | Method Blank | BS | % Recovery | True Value QC | RPD | Qualifier |
| GRO C6-C10 | <10.0 | 10.0 | 07/29/2014 | ND | 179 | 89.7 | 200 | 14.0 | |
| DRO >C10-C28 | 70.8 | 10.0 | 07/29/2014 | ND | 209 | 104 | 200 | 14.8 | |

Surrogate: 1-Chlorooctane 127 % 65.2-140

Surrogate: 1-Chlorooctadecane 144 % 63.6-154

Cardinal Laboratories

*=Accredited Analyte

PLEASE NOTE: Liability and Damages. Cardinal's liability and client's exclusive remedy for any claim arising, whether based in contract or tort, shall be limited to the amount paid by client for analyses. All claims, including those for negligence and any other cause whatsoever shall be deemed waived unless made in writing and received by Cardinal within thirty (30) days after completion of the applicable service. In no event shall Cardinal be liable for incidental or consequential damages, including, without limitation, business interruptions, loss of use, or loss of profits incurred by client, its subsidiaries, affiliates or successors arising out of or related to the performance of the services hereunder by Cardinal, regardless of whether such claim is based upon any of the above stated reasons or otherwise. Results relate only to the samples identified above. This report shall not be reproduced except in full with written approval of Cardinal Laboratories.



Celey D. Keene, Lab Director/Quality Manager

Analytical Results For:

BBC International, Inc.
Cliff Brunson
P.O. Box 805
Hobbs NM, 88241
Fax To: (575) 397-0397

| | | | |
|-------------------|------------------------|---------------------|---------------|
| Received: | 07/28/2014 | Sampling Date: | 07/24/2014 |
| Reported: | 08/04/2014 | Sampling Type: | Soil |
| Project Name: | RED TANK 34 FEDERAL #2 | Sampling Condition: | Cool & Intact |
| Project Number: | NONE GIVEN | Sample Received By: | Jodi Henson |
| Project Location: | MILLS RANCH ROAD | | |

Sample ID: SP 1 @ 4' (H402300-04)

| BTX 8021B | | mg/kg | | Analyzed By: MS | | | | S-04 | |
|----------------|--------|-----------------|------------|-----------------|------|------------|---------------|------|-----------|
| Analyte | Result | Reporting Limit | Analyzed | Method Blank | BS | % Recovery | True Value QC | RPD | Qualifier |
| Benzene* | <0.050 | 0.050 | 07/31/2014 | ND | 1.75 | 87.3 | 2.00 | 2.83 | |
| Toluene* | <0.050 | 0.050 | 07/31/2014 | ND | 1.78 | 89.1 | 2.00 | 5.77 | |
| Ethylbenzene* | <0.050 | 0.050 | 07/31/2014 | ND | 1.77 | 88.6 | 2.00 | 4.92 | |
| Total Xylenes* | <0.150 | 0.150 | 07/31/2014 | ND | 5.38 | 89.6 | 6.00 | 5.16 | |
| Total BTX | <0.300 | 0.300 | 07/31/2014 | ND | | | | | |

Surrogate: 4-Bromofluorobenzene (PID) 87.5 % 89.4-126

| Chloride, SM4500CI-B | | mg/kg | | Analyzed By: AP | | | | | |
|----------------------|--------|-----------------|------------|-----------------|-----|------------|---------------|------|-----------|
| Analyte | Result | Reporting Limit | Analyzed | Method Blank | BS | % Recovery | True Value QC | RPD | Qualifier |
| Chloride | 32.0 | 16.0 | 08/01/2014 | ND | 400 | 100 | 400 | 7.69 | |

| TPH 8015M | | mg/kg | | Analyzed By: MS | | | | S-04 | |
|--------------|--------|-----------------|------------|-----------------|-----|------------|---------------|------|-----------|
| Analyte | Result | Reporting Limit | Analyzed | Method Blank | BS | % Recovery | True Value QC | RPD | Qualifier |
| GRO C6-C10 | <10.0 | 10.0 | 07/29/2014 | ND | 179 | 89.7 | 200 | 14.0 | |
| DRO >C10-C28 | 58.1 | 10.0 | 07/29/2014 | ND | 209 | 104 | 200 | 14.8 | |

Surrogate: 1-Chlorooctane 137 % 65.2-140

Surrogate: 1-Chlorooctadecane 158 % 63.6-154

Cardinal Laboratories

*=Accredited Analyte

PLEASE NOTE: Liability and Damages. Cardinal's liability and client's exclusive remedy for any claim arising, whether based in contract or tort, shall be limited to the amount paid by client for analyses. All claims, including those for negligence and any other cause whatsoever shall be deemed waived unless made in writing and received by Cardinal within thirty (30) days after completion of the applicable service. In no event shall Cardinal be liable for incidental or consequential damages, including, without limitation, business interruptions, loss of use, or loss of profits incurred by client, its subsidiaries, affiliates or successors arising out of or related to the performance of the services hereunder by Cardinal, regardless of whether such claim is based upon any of the above stated reasons or otherwise. Results relate only to the samples identified above. This report shall not be reproduced except in full with written approval of Cardinal Laboratories.



Celey D. Keene, Lab Director/Quality Manager

Analytical Results For:

BBC International, Inc.
Cliff Brunson
P.O. Box 805
Hobbs NM, 88241
Fax To: (575) 397-0397

Received: 07/28/2014
Reported: 08/04/2014
Project Name: RED TANK 34 FEDERAL #2
Project Number: NONE GIVEN
Project Location: MILLS RANCH ROAD

Sampling Date: 07/25/2014
Sampling Type: Soil
Sampling Condition: Cool & Intact
Sample Received By: Jodi Henson

Sample ID: SP 2 @ 1' (H402300-05)

| BTX 8021B | | mg/kg | | Analyzed By: MS | | | | S-04 | |
|----------------|--------|-----------------|------------|-----------------|------|------------|---------------|------|-----------|
| Analyte | Result | Reporting Limit | Analyzed | Method Blank | BS | % Recovery | True Value QC | RPD | Qualifier |
| Benzene* | <0.050 | 0.050 | 07/31/2014 | ND | 1.75 | 87.3 | 2.00 | 2.83 | |
| Toluene* | <0.050 | 0.050 | 07/31/2014 | ND | 1.78 | 89.1 | 2.00 | 5.77 | |
| Ethylbenzene* | <0.050 | 0.050 | 07/31/2014 | ND | 1.77 | 88.6 | 2.00 | 4.92 | |
| Total Xylenes* | <0.150 | 0.150 | 07/31/2014 | ND | 5.38 | 89.6 | 6.00 | 5.16 | |
| Total BTX | <0.300 | 0.300 | 07/31/2014 | ND | | | | | |

Surrogate: 4-Bromofluorobenzene (PID) 89.2 % 89.4-126

| Chloride, SM4500CI-B | | mg/kg | | Analyzed By: AP | | | | | |
|----------------------|--------|-----------------|------------|-----------------|-----|------------|---------------|------|-----------|
| Analyte | Result | Reporting Limit | Analyzed | Method Blank | BS | % Recovery | True Value QC | RPD | Qualifier |
| Chloride | 784 | 16.0 | 08/01/2014 | ND | 400 | 100 | 400 | 7.69 | |

| TPH 8015M | | mg/kg | | Analyzed By: MS | | | | S-04 | |
|--------------|--------|-----------------|------------|-----------------|-----|------------|---------------|------|-----------|
| Analyte | Result | Reporting Limit | Analyzed | Method Blank | BS | % Recovery | True Value QC | RPD | Qualifier |
| GRO C6-C10 | <10.0 | 10.0 | 07/29/2014 | ND | 179 | 89.7 | 200 | 14.0 | |
| DRO >C10-C28 | 315 | 10.0 | 07/29/2014 | ND | 209 | 104 | 200 | 14.8 | |

Surrogate: 1-Chlorooctane 136 % 65.2-140

Surrogate: 1-Chlorooctadecane 162 % 63.6-154

Cardinal Laboratories

*=Accredited Analyte

PLEASE NOTE: Liability and Damages. Cardinal's liability and client's exclusive remedy for any claim arising, whether based in contract or tort, shall be limited to the amount paid by client for analyses. All claims, including those for negligence and any other cause whatsoever shall be deemed waived unless made in writing and received by Cardinal within thirty (30) days after completion of the applicable service. In no event shall Cardinal be liable for incidental or consequential damages, including, without limitation, business interruptions, loss of use, or loss of profits incurred by client, its subsidiaries, affiliates or successors arising out of or related to the performance of the services hereunder by Cardinal, regardless of whether such claim is based upon any of the above stated reasons or otherwise. Results relate only to the samples identified above. This report shall not be reproduced except in full with written approval of Cardinal Laboratories.



Celey D. Keene, Lab Director/Quality Manager

Analytical Results For:

BBC International, Inc.
Cliff Brunson
P.O. Box 805
Hobbs NM, 88241
Fax To: (575) 397-0397

Received: 07/28/2014
Reported: 08/04/2014
Project Name: RED TANK 34 FEDERAL #2
Project Number: NONE GIVEN
Project Location: MILLS RANCH ROAD

Sampling Date: 07/25/2014
Sampling Type: Soil
Sampling Condition: Cool & Intact
Sample Received By: Jodi Henson

Sample ID: SP 2 @ 2' (H402300-06)

| BTX 8021B | | mg/kg | | Analyzed By: MS | | | | S-04 | |
|----------------|--------|-----------------|------------|-----------------|------|------------|---------------|------|-----------|
| Analyte | Result | Reporting Limit | Analyzed | Method Blank | BS | % Recovery | True Value QC | RPD | Qualifier |
| Benzene* | <0.050 | 0.050 | 07/31/2014 | ND | 1.75 | 87.3 | 2.00 | 2.83 | |
| Toluene* | <0.050 | 0.050 | 07/31/2014 | ND | 1.78 | 89.1 | 2.00 | 5.77 | |
| Ethylbenzene* | <0.050 | 0.050 | 07/31/2014 | ND | 1.77 | 88.6 | 2.00 | 4.92 | |
| Total Xylenes* | <0.150 | 0.150 | 07/31/2014 | ND | 5.38 | 89.6 | 6.00 | 5.16 | |
| Total BTX | <0.300 | 0.300 | 07/31/2014 | ND | | | | | |

Surrogate: 4-Bromofluorobenzene (PID) 87.5 % 89.4-126

| Chloride, SM4500CI-B | | | mg/kg | | | | | Analyzed By: AP | |
|----------------------|--------|-----------------|------------|--------------|-----|------------|---------------|-----------------|-----------|
| Analyte | Result | Reporting Limit | Analyzed | Method Blank | BS | % Recovery | True Value QC | RPD | Qualifier |
| Chloride | 96.0 | 16.0 | 08/01/2014 | ND | 400 | 100 | 400 | 7.69 | |

| TPH 8015M | | | mg/kg | | | | | Analyzed By: MS | |
|--------------|--------|-----------------|------------|--------------|-----|------------|---------------|-----------------|-----------|
| Analyte | Result | Reporting Limit | Analyzed | Method Blank | BS | % Recovery | True Value QC | RPD | Qualifier |
| GRO C6-C10 | <10.0 | 10.0 | 07/29/2014 | ND | 179 | 89.7 | 200 | 14.0 | |
| DRO >C10-C28 | <10.0 | 10.0 | 07/29/2014 | ND | 209 | 104 | 200 | 14.8 | |

Surrogate: 1-Chlorooctane 126 % 65.2-140

Surrogate: 1-Chlorooctadecane 144 % 63.6-154

Cardinal Laboratories

*=Accredited Analyte

PLEASE NOTE: Liability and Damages. Cardinal's liability and client's exclusive remedy for any claim arising, whether based in contract or tort, shall be limited to the amount paid by client for analyses. All claims, including those for negligence and any other cause whatsoever shall be deemed waived unless made in writing and received by Cardinal within thirty (30) days after completion of the applicable service. In no event shall Cardinal be liable for incidental or consequential damages, including, without limitation, business interruptions, loss of use, or loss of profits incurred by client, its subsidiaries, affiliates or successors arising out of or related to the performance of the services hereunder by Cardinal, regardless of whether such claim is based upon any of the above stated reasons or otherwise. Results relate only to the samples identified above. This report shall not be reproduced except in full with written approval of Cardinal Laboratories.



Celey D. Keene, Lab Director/Quality Manager

Analytical Results For:

BBC International, Inc.
Cliff Brunson
P.O. Box 805
Hobbs NM, 88241
Fax To: (575) 397-0397

| | | | |
|-------------------|------------------------|---------------------|---------------|
| Received: | 07/28/2014 | Sampling Date: | 07/25/2014 |
| Reported: | 08/04/2014 | Sampling Type: | Soil |
| Project Name: | RED TANK 34 FEDERAL #2 | Sampling Condition: | Cool & Intact |
| Project Number: | NONE GIVEN | Sample Received By: | Jodi Henson |
| Project Location: | MILLS RANCH ROAD | | |

Sample ID: SP 2 @ 3' (H402300-07)

| BTX 8021B | | mg/kg | | Analyzed By: MS | | | | S-04 | |
|----------------|--------|-----------------|------------|-----------------|------|------------|---------------|------|-----------|
| Analyte | Result | Reporting Limit | Analyzed | Method Blank | BS | % Recovery | True Value QC | RPD | Qualifier |
| Benzene* | <0.050 | 0.050 | 07/31/2014 | ND | 1.75 | 87.3 | 2.00 | 2.83 | |
| Toluene* | <0.050 | 0.050 | 07/31/2014 | ND | 1.78 | 89.1 | 2.00 | 5.77 | |
| Ethylbenzene* | <0.050 | 0.050 | 07/31/2014 | ND | 1.77 | 88.6 | 2.00 | 4.92 | |
| Total Xylenes* | <0.150 | 0.150 | 07/31/2014 | ND | 5.38 | 89.6 | 6.00 | 5.16 | |
| Total BTX | <0.300 | 0.300 | 07/31/2014 | ND | | | | | |

Surrogate: 4-Bromofluorobenzene (PID) 86.9 % 89.4-126

| Chloride, SM4500CI-B | | | mg/kg | | | | | Analyzed By: AP | |
|----------------------|--------|-----------------|------------|--------------|-----|------------|---------------|-----------------|-----------|
| Analyte | Result | Reporting Limit | Analyzed | Method Blank | BS | % Recovery | True Value QC | RPD | Qualifier |
| Chloride | 80.0 | 16.0 | 08/01/2014 | ND | 400 | 100 | 400 | 7.69 | |

| TPH 8015M | | | mg/kg | | | | | Analyzed By: MS | |
|--------------|--------|-----------------|------------|--------------|-----|------------|---------------|-----------------|-----------|
| Analyte | Result | Reporting Limit | Analyzed | Method Blank | BS | % Recovery | True Value QC | RPD | Qualifier |
| GRO C6-C10 | <10.0 | 10.0 | 07/29/2014 | ND | 189 | 94.6 | 200 | 10.2 | |
| DRO >C10-C28 | 10.7 | 10.0 | 07/29/2014 | ND | 211 | 106 | 200 | 16.6 | |

Surrogate: 1-Chlorooctane 113 % 65.2-140

Surrogate: 1-Chlorooctadecane 133 % 63.6-154

Cardinal Laboratories

*=Accredited Analyte

PLEASE NOTE: Liability and Damages. Cardinal's liability and client's exclusive remedy for any claim arising, whether based in contract or tort, shall be limited to the amount paid by client for analyses. All claims, including those for negligence and any other cause whatsoever shall be deemed waived unless made in writing and received by Cardinal within thirty (30) days after completion of the applicable service. In no event shall Cardinal be liable for incidental or consequential damages, including, without limitation, business interruptions, loss of use, or loss of profits incurred by client, its subsidiaries, affiliates or successors arising out of or related to the performance of the services hereunder by Cardinal, regardless of whether such claim is based upon any of the above stated reasons or otherwise. Results relate only to the samples identified above. This report shall not be reproduced except in full with written approval of Cardinal Laboratories.



Celey D. Keene, Lab Director/Quality Manager

Analytical Results For:

BBC International, Inc.
Cliff Brunson
P.O. Box 805
Hobbs NM, 88241
Fax To: (575) 397-0397

| | | | |
|-------------------|------------------------|---------------------|---------------|
| Received: | 07/28/2014 | Sampling Date: | 07/25/2014 |
| Reported: | 08/04/2014 | Sampling Type: | Soil |
| Project Name: | RED TANK 34 FEDERAL #2 | Sampling Condition: | Cool & Intact |
| Project Number: | NONE GIVEN | Sample Received By: | Jodi Henson |
| Project Location: | MILLS RANCH ROAD | | |

Sample ID: SP 2 @ 4' (H402300-08)

| BTX 8021B | | mg/kg | | Analyzed By: MS | | | | | |
|----------------|--------|-----------------|------------|-----------------|------|------------|---------------|------|-----------|
| Analyte | Result | Reporting Limit | Analyzed | Method Blank | BS | % Recovery | True Value QC | RPD | Qualifier |
| Benzene* | <0.050 | 0.050 | 07/30/2014 | ND | 2.04 | 102 | 2.00 | 5.35 | |
| Toluene* | <0.050 | 0.050 | 07/30/2014 | ND | 2.07 | 103 | 2.00 | 4.93 | |
| Ethylbenzene* | <0.050 | 0.050 | 07/30/2014 | ND | 2.10 | 105 | 2.00 | 5.15 | |
| Total Xylenes* | <0.150 | 0.150 | 07/30/2014 | ND | 6.43 | 107 | 6.00 | 4.74 | |
| Total BTX | <0.300 | 0.300 | 07/30/2014 | ND | | | | | |

Surrogate: 4-Bromofluorobenzene (PID) 125 % 89.4-126

| Chloride, SM4500CI-B | | mg/kg | | Analyzed By: AP | | | | | |
|----------------------|--------|-----------------|------------|-----------------|-----|------------|---------------|------|-----------|
| Analyte | Result | Reporting Limit | Analyzed | Method Blank | BS | % Recovery | True Value QC | RPD | Qualifier |
| Chloride | 96.0 | 16.0 | 07/29/2014 | ND | 400 | 100 | 400 | 7.69 | |

| TPH 8015M | | mg/kg | | Analyzed By: MS | | | | | |
|--------------|--------|-----------------|------------|-----------------|-----|------------|---------------|------|-----------|
| Analyte | Result | Reporting Limit | Analyzed | Method Blank | BS | % Recovery | True Value QC | RPD | Qualifier |
| GRO C6-C10 | <10.0 | 10.0 | 07/29/2014 | ND | 189 | 94.6 | 200 | 10.2 | |
| DRO >C10-C28 | 11.1 | 10.0 | 07/29/2014 | ND | 211 | 106 | 200 | 16.6 | |

Surrogate: 1-Chlorooctane 74.5 % 65.2-140

Surrogate: 1-Chlorooctadecane 80.1 % 63.6-154

Cardinal Laboratories

*=Accredited Analyte

PLEASE NOTE: Liability and Damages. Cardinal's liability and client's exclusive remedy for any claim arising, whether based in contract or tort, shall be limited to the amount paid by client for analyses. All claims, including those for negligence and any other cause whatsoever shall be deemed waived unless made in writing and received by Cardinal within thirty (30) days after completion of the applicable service. In no event shall Cardinal be liable for incidental or consequential damages, including, without limitation, business interruptions, loss of use, or loss of profits incurred by client, its subsidiaries, affiliates or successors arising out of or related to the performance of the services hereunder by Cardinal, regardless of whether such claim is based upon any of the above stated reasons or otherwise. Results relate only to the samples identified above. This report shall not be reproduced except in full with written approval of Cardinal Laboratories.



Celey D. Keene, Lab Director/Quality Manager

Analytical Results For:

BBC International, Inc.
Cliff Brunson
P.O. Box 805
Hobbs NM, 88241
Fax To: (575) 397-0397

Received: 07/28/2014
Reported: 08/04/2014
Project Name: RED TANK 34 FEDERAL #2
Project Number: NONE GIVEN
Project Location: MILLS RANCH ROAD

Sampling Date: 07/25/2014
Sampling Type: Soil
Sampling Condition: Cool & Intact
Sample Received By: Jodi Henson

Sample ID: SP 3 @ 1' (H402300-09)

| BTX 8021B | | mg/kg | | Analyzed By: MS | | | | S-04 | | |
|----------------|--------|-----------------|------------|-----------------|------|------------|---------------|------|-----------|--|
| Analyte | Result | Reporting Limit | Analyzed | Method Blank | BS | % Recovery | True Value QC | RPD | Qualifier | |
| Benzene* | <0.050 | 0.050 | 07/31/2014 | ND | 1.75 | 87.3 | 2.00 | 2.83 | | |
| Toluene* | 0.213 | 0.050 | 07/31/2014 | ND | 1.78 | 89.1 | 2.00 | 5.77 | | |
| Ethylbenzene* | 0.399 | 0.050 | 07/31/2014 | ND | 1.77 | 88.6 | 2.00 | 4.92 | | |
| Total Xylenes* | 1.03 | 0.150 | 07/31/2014 | ND | 5.38 | 89.6 | 6.00 | 5.16 | | |
| Total BTEX | 1.64 | 0.300 | 07/31/2014 | ND | | | | | | |

Surrogate: 4-Bromofluorobenzene (PID) 131 % 89.4-126

| Chloride, SM4500CI-B | | | mg/kg | | | | | Analyzed By: AP | | | |
|----------------------|--------|-----------------|------------|--------------|-----|------------|---------------|-----------------|-----------|--|--|
| Analyte | Result | Reporting Limit | Analyzed | Method Blank | BS | % Recovery | True Value QC | RPD | Qualifier | | |
| Chloride | 224 | 16.0 | 07/29/2014 | ND | 400 | 100 | 400 | 7.69 | | | |

| TPH 8015M | | | mg/kg | | | | | Analyzed By: MS | | | |
|--------------|--------|-----------------|------------|--------------|-----|------------|---------------|-----------------|-----------|--|--|
| Analyte | Result | Reporting Limit | Analyzed | Method Blank | BS | % Recovery | True Value QC | RPD | Qualifier | | |
| GRO C6-C10 | 80.3 | 50.0 | 07/29/2014 | ND | 189 | 94.6 | 200 | 10.2 | | | |
| DRO >C10-C28 | 1720 | 50.0 | 07/29/2014 | ND | 211 | 106 | 200 | 16.6 | | | |

Surrogate: 1-Chlorooctane 75.9 % 65.2-140

Surrogate: 1-Chlorooctadecane 124 % 63.6-154

Cardinal Laboratories

*=Accredited Analyte

PLEASE NOTE: Liability and Damages. Cardinal's liability and client's exclusive remedy for any claim arising, whether based in contract or tort, shall be limited to the amount paid by client for analyses. All claims, including those for negligence and any other cause whatsoever shall be deemed waived unless made in writing and received by Cardinal within thirty (30) days after completion of the applicable service. In no event shall Cardinal be liable for incidental or consequential damages, including, without limitation, business interruptions, loss of use, or loss of profits incurred by client, its subsidiaries, affiliates or successors arising out of or related to the performance of the services hereunder by Cardinal, regardless of whether such claim is based upon any of the above stated reasons or otherwise. Results relate only to the samples identified above. This report shall not be reproduced except in full with written approval of Cardinal Laboratories.



Celey D. Keene, Lab Director/Quality Manager

Analytical Results For:

BBC International, Inc.
Cliff Brunson
P.O. Box 805
Hobbs NM, 88241
Fax To: (575) 397-0397

Received: 07/28/2014
Reported: 08/04/2014
Project Name: RED TANK 34 FEDERAL #2
Project Number: NONE GIVEN
Project Location: MILLS RANCH ROAD

Sampling Date: 07/25/2014
Sampling Type: Soil
Sampling Condition: Cool & Intact
Sample Received By: Jodi Henson

Sample ID: SP 3 @ 2' (H402300-10)

| BTX 8021B | | mg/kg | | Analyzed By: MS | | | | | |
|----------------|--------|-----------------|------------|-----------------|------|------------|---------------|------|-----------|
| Analyte | Result | Reporting Limit | Analyzed | Method Blank | BS | % Recovery | True Value QC | RPD | Qualifier |
| Benzene* | <0.050 | 0.050 | 07/31/2014 | ND | 1.75 | 87.3 | 2.00 | 2.83 | |
| Toluene* | <0.050 | 0.050 | 07/31/2014 | ND | 1.78 | 89.1 | 2.00 | 5.77 | |
| Ethylbenzene* | <0.050 | 0.050 | 07/31/2014 | ND | 1.77 | 88.6 | 2.00 | 4.92 | |
| Total Xylenes* | <0.150 | 0.150 | 07/31/2014 | ND | 5.38 | 89.6 | 6.00 | 5.16 | |
| Total BTX | <0.300 | 0.300 | 07/31/2014 | ND | | | | | |

Surrogate: 4-Bromofluorobenzene (PID) 89.4 % 89.4-126

| Chloride, SM4500CI-B | | mg/kg | | Analyzed By: AP | | | | | |
|----------------------|--------|-----------------|------------|-----------------|-----|------------|---------------|------|-----------|
| Analyte | Result | Reporting Limit | Analyzed | Method Blank | BS | % Recovery | True Value QC | RPD | Qualifier |
| Chloride | 112 | 16.0 | 07/29/2014 | ND | 400 | 100 | 400 | 7.69 | |

| TPH 8015M | | mg/kg | | Analyzed By: MS | | | | | |
|--------------|--------|-----------------|------------|-----------------|-----|------------|---------------|------|-----------|
| Analyte | Result | Reporting Limit | Analyzed | Method Blank | BS | % Recovery | True Value QC | RPD | Qualifier |
| GRO C6-C10 | <10.0 | 10.0 | 07/29/2014 | ND | 189 | 94.6 | 200 | 10.2 | |
| DRO >C10-C28 | <10.0 | 10.0 | 07/29/2014 | ND | 211 | 106 | 200 | 16.6 | |

Surrogate: 1-Chlorooctane 76.7 % 65.2-140

Surrogate: 1-Chlorooctadecane 82.3 % 63.6-154

Cardinal Laboratories

*=Accredited Analyte

PLEASE NOTE: Liability and Damages. Cardinal's liability and client's exclusive remedy for any claim arising, whether based in contract or tort, shall be limited to the amount paid by client for analyses. All claims, including those for negligence and any other cause whatsoever shall be deemed waived unless made in writing and received by Cardinal within thirty (30) days after completion of the applicable service. In no event shall Cardinal be liable for incidental or consequential damages, including, without limitation, business interruptions, loss of use, or loss of profits incurred by client, its subsidiaries, affiliates or successors arising out of or related to the performance of the services hereunder by Cardinal, regardless of whether such claim is based upon any of the above stated reasons or otherwise. Results relate only to the samples identified above. This report shall not be reproduced except in full with written approval of Cardinal Laboratories.



Celey D. Keene, Lab Director/Quality Manager

Analytical Results For:

BBC International, Inc.
Cliff Brunson
P.O. Box 805
Hobbs NM, 88241
Fax To: (575) 397-0397

Received: 07/28/2014
Reported: 08/04/2014
Project Name: RED TANK 34 FEDERAL #2
Project Number: NONE GIVEN
Project Location: MILLS RANCH ROAD

Sampling Date: 07/25/2014
Sampling Type: Soil
Sampling Condition: Cool & Intact
Sample Received By: Jodi Henson

Sample ID: SP 3 @ 3' (H402300-11)

| BTX 8021B | | mg/kg | | Analyzed By: MS | | | | S-04 | |
|----------------|--------|-----------------|------------|-----------------|------|------------|---------------|------|-----------|
| Analyte | Result | Reporting Limit | Analyzed | Method Blank | BS | % Recovery | True Value QC | RPD | Qualifier |
| Benzene* | <0.050 | 0.050 | 07/31/2014 | ND | 1.75 | 87.3 | 2.00 | 2.83 | |
| Toluene* | <0.050 | 0.050 | 07/31/2014 | ND | 1.78 | 89.1 | 2.00 | 5.77 | |
| Ethylbenzene* | <0.050 | 0.050 | 07/31/2014 | ND | 1.77 | 88.6 | 2.00 | 4.92 | |
| Total Xylenes* | <0.150 | 0.150 | 07/31/2014 | ND | 5.38 | 89.6 | 6.00 | 5.16 | |
| Total BTX | <0.300 | 0.300 | 07/31/2014 | ND | | | | | |

Surrogate: 4-Bromofluorobenzene (PID) 87.9 % 89.4-126

| Chloride, SM4500CI-B | | | mg/kg | | | | | Analyzed By: AP | |
|----------------------|--------|-----------------|------------|--------------|-----|------------|---------------|-----------------|-----------|
| Analyte | Result | Reporting Limit | Analyzed | Method Blank | BS | % Recovery | True Value QC | RPD | Qualifier |
| Chloride | 128 | 16.0 | 08/01/2014 | ND | 400 | 100 | 400 | 7.69 | |

| TPH 8015M | | | mg/kg | | | | | Analyzed By: MS | |
|--------------|--------|-----------------|------------|--------------|-----|------------|---------------|-----------------|-----------|
| Analyte | Result | Reporting Limit | Analyzed | Method Blank | BS | % Recovery | True Value QC | RPD | Qualifier |
| GRO C6-C10 | <10.0 | 10.0 | 07/29/2014 | ND | 189 | 94.6 | 200 | 10.2 | |
| DRO >C10-C28 | <10.0 | 10.0 | 07/29/2014 | ND | 211 | 106 | 200 | 16.6 | |

Surrogate: 1-Chlorooctane 73.3 % 65.2-140

Surrogate: 1-Chlorooctadecane 77.6 % 63.6-154

Cardinal Laboratories

*=Accredited Analyte

PLEASE NOTE: Liability and Damages. Cardinal's liability and client's exclusive remedy for any claim arising, whether based in contract or tort, shall be limited to the amount paid by client for analyses. All claims, including those for negligence and any other cause whatsoever shall be deemed waived unless made in writing and received by Cardinal within thirty (30) days after completion of the applicable service. In no event shall Cardinal be liable for incidental or consequential damages, including, without limitation, business interruptions, loss of use, or loss of profits incurred by client, its subsidiaries, affiliates or successors arising out of or related to the performance of the services hereunder by Cardinal, regardless of whether such claim is based upon any of the above stated reasons or otherwise. Results relate only to the samples identified above. This report shall not be reproduced except in full with written approval of Cardinal Laboratories.



Celey D. Keene, Lab Director/Quality Manager

Notes and Definitions

| | |
|------|--|
| S-06 | The recovery of this surrogate is outside control limits due to sample dilution required from high analyte concentration and/or matrix interference's. |
| S-04 | The surrogate recovery for this sample is outside of established control limits due to a sample matrix effect. |
| A-01 | Surrogate recovery marginally low. Target analytes within acceptance limits. |
| ND | Analyte NOT DETECTED at or above the reporting limit |
| RPD | Relative Percent Difference |
| ** | Samples not received at proper temperature of 6°C or below. |
| *** | Insufficient time to reach temperature. |
| - | Chloride by SM4500Cl-B does not require samples be received at or below 6°C Samples reported on an as received basis (wet) unless otherwise noted on report |

Cardinal Laboratories

*=Accredited Analyte

PLEASE NOTE: Liability and Damages. Cardinal's liability and client's exclusive remedy for any claim arising, whether based in contract or tort, shall be limited to the amount paid by client for analyses. All claims, including those for negligence and any other cause whatsoever shall be deemed waived unless made in writing and received by Cardinal within thirty (30) days after completion of the applicable service. In no event shall Cardinal be liable for incidental or consequential damages, including, without limitation, business interruptions, loss of use, or loss of profits incurred by client, its subsidiaries, affiliates or successors arising out of or related to the performance of the services hereunder by Cardinal, regardless of whether such claim is based upon any of the above stated reasons or otherwise. Results relate only to the samples identified above. This report shall not be reproduced except in full with written approval of Cardinal Laboratories.



Celey D. Keene, Lab Director/Quality Manager



101 East Marland, Hobbs, NM 88240
(505) 393-2326 FAX (505) 393-2476

CHAIN-OF-CUSTODY AND ANALYSIS REQUEST

7/2

101 East Marland, Hobbs, NM 88240
(505) 393-2326 FAX (505) 393-2476

BILL TO

ANALYSIS REQUEST

| | | | | | |
|---|-------------|-------------------|--------------|------------------|--|
| Company Name: BBC International, Inc. | | P.O. #: | | ANALYSIS REQUEST | |
| Project Manager: Cliff Brunson | | Company: | | | |
| Address: P.O. Box 805 | | Attn: | | | |
| City: Hobbs | | Address: | | 59me | |
| Phone #: 575-397-6388 | | City: | | | |
| Fax #: 575-397-0397 | | State: | | | |
| Project #: 017 | | Zip: | | | |
| Project Name: Red Tank 24 Febra 14 2013 | | Phone #: | | | |
| Project Location: Mills Ranch Road | | Fax #: | | | |
| Sample Name: M11 Cncls | | PRESERV | | SAMPLING | |
| FOR LAB USE ONLY | | | | | |
| Lab I.D. | Sample I.D. | (G)RAB OR (C)OMP. | # CONTAINERS | | |
| | | GROUNDWATER | | | |
| | | WASTEWATER | | | |
| | | SOIL | | | |
| | | OIL | | | |
| | | SLUDGE | | | |
| | | OTHER : | | | |
| | | ACID/BASE: | | | |
| | | ICE / COOL | | | |
| | | OTHER : | | | |
| | | DATE | TIME | | |
| H4D2300 | SP101 | 7.24 | 130 | TPH | |
| 1 | SP101 | | 145 | CL- | |
| 2 | SP101 | | 145 | BTX | |
| 3 | SP101 | | 145 | | |
| 4 | SP101 | | 145 | | |
| 5 | SP101 | | 145 | | |
| 6 | SP101 | | 145 | | |
| 7 | SP101 | | 145 | | |
| 8 | SP101 | | 145 | | |
| 9 | SP101 | | 145 | | |
| 10 | SP101 | | 145 | | |

PLEASE NOTE: Liability and Damages. Cardinal's liability and client's exclusive remedy for any claim arising whether based in contract or tort shall be limited to the amount paid by the client for the analysis. All claims, including those for negligence and any other cause whatsoever, shall be deemed waived unless made in writing and received by Cardinal within 30 days after completion of the applicable service. In no event shall Cardinal be liable for incidental or consequential damages, including without limitation, business interruptions, loss of use, or loss of profits incurred by client, its subsidiaries, affiliates or successors arising out of or related to the performance of services hereunder by Cardinal, regardless of whether such claim is based upon any of the above stated reasons or otherwise.

Relinquished By: [Signature] Date: 7.24.14 Received By: [Signature] Date: 7.25.14

Relinquished By: [Signature] Date: 7.24.14 Received By: [Signature] Date: 7.25.14

Delivered By: (Circle One) 20 Sample Condition: Cool ☒ Intact ☐ Yes ☐ No

Sampler - UPS - Bus - Other: 20 Sample Condition: Cool ☒ Intact ☐ Yes ☐ No

Cardinal cannot accept verbal changes. Please fax written changes to 505-393-2476

101 East Marland, Hobbs, NM 88240
(505) 393-2326 FAX (505) 393-2476

| | | | | | | | | | | | | | | | | | | | | | | | | | | | | | |
|---|--|--|--|--|--|--|--|--|--|------------------------------------|--|--|--|--|--|--|--|--|--|-------------------------|--|--|--|--|--|--|--|--|--|
| Company Name: BBC International, Inc. | | | | | | | | | | BILL TO | | | | | | | | | | ANALYSIS REQUEST | | | | | | | | | |
| Project Manager: Cliff Brunson | | | | | | | | | | P.O. #: | | | | | | | | | | Company: | | | | | | | | | |
| Address: P.O. Box 805 | | | | | | | | | | State: NM Zip: 88241 | | | | | | | | | | Attn: | | | | | | | | | |
| City: Hobbs | | | | | | | | | | Address: | | | | | | | | | | City: | | | | | | | | | |
| Phone #: 575-397-6388 | | | | | | | | | | Fax #: 575-397-0397 | | | | | | | | | | State: | | | | | | | | | |
| Project #: | | | | | | | | | | Project Owner: OKY | | | | | | | | | | Zip: | | | | | | | | | |
| Project Name: Red Tour 34 Febra/15 ETP | | | | | | | | | | Phone #: | | | | | | | | | | Fax #: | | | | | | | | | |
| Project Location: | | | | | | | | | | Sample Name: | | | | | | | | | | FOR LAB USE ONLY | | | | | | | | | |
| Lab I.D. | | | | | | | | | | Sample I.D. | | | | | | | | | | (G)RAB OR (C)OMP. | | | | | | | | | |
| H402300 | | | | | | | | | | SP303 | | | | | | | | | | # CONTAINERS | | | | | | | | | |
| 11 | | | | | | | | | | 1 | | | | | | | | | | GROUNDWATER | | | | | | | | | |
| | | | | | | | | | | | | | | | | | | | | WASTEWATER | | | | | | | | | |
| | | | | | | | | | | | | | | | | | | | | SOIL | | | | | | | | | |
| | | | | | | | | | | | | | | | | | | | | OIL | | | | | | | | | |
| | | | | | | | | | | | | | | | | | | | | SLUDGE | | | | | | | | | |
| | | | | | | | | | | | | | | | | | | | | OTHER: | | | | | | | | | |
| | | | | | | | | | | | | | | | | | | | | ACID/BASE: | | | | | | | | | |
| | | | | | | | | | | | | | | | | | | | | ICE / COOL | | | | | | | | | |
| | | | | | | | | | | | | | | | | | | | | OTHER: | | | | | | | | | |
| | | | | | | | | | | | | | | | | | | | | DATE | | | | | | | | | |
| | | | | | | | | | | | | | | | | | | | | TIME | | | | | | | | | |
| | | | | | | | | | | | | | | | | | | | | TPH | | | | | | | | | |
| | | | | | | | | | | | | | | | | | | | | CL- | | | | | | | | | |
| | | | | | | | | | | | | | | | | | | | | BTEX | | | | | | | | | |

Relinquished By: Cliff Brunson Date: 7/25/14 Received By: _____
 Relinquished By: _____ Date: _____ Received By: _____
 Time: _____

Delivered By: (Circle One) 2c Sample Condition ☒ Intact ☐ Cool ☐ Yes ☐ No ☐ Yes ☐ No
 Checked By: CH

REMARKS: _____

† Cardinal cannot accept verbal changes. Please fax written changes to 505-393-2476

#54

Kathy Purvis

From: Oberding, Tomas, EMNRD <Tomas.Oberding@state.nm.us>
Sent: Friday, August 08, 2014 9:54 AM
To: Cliff P. Brunson
Cc: C J Summers; Ken Swinney; Jennifer Gilkey; Kathy Purvis
Subject: RE: OXY-Red Tank 34 Federal #2 Tank Battery

Aloha Mr. Brunson et al,

Thank you for the documents for this event. Please consider this the official notice of receipt.

Also, after reviewing the documents and based on our discussions NMOCD approves the remediation procedures for the Red Tank 34-2 site.

Please provide an API for this event so that it may be entered into the system. In exchange you will receive an RP with which to track the event.

If you have any questions, please let me know.

Mahalo

-Doc

Tomáš 'Doc' Oberding, PhD
Environmental Specialist – New Mexico Oil Conservation Division
Energy, Minerals and Natural Resources Department
1625 N. French Dr.
Hobbs, NM 88240
(O): (575) 393-6161 ext 111
(C): 575-370-3180
(F): (575) 393-0720
E-Mail: tomas.oberding@state.nm.us
Website: <http://www.emnrd.state.nm.us/ocd/>

From: Cliff P. Brunson [<mailto:cbrunson@bbcinternational.com>]
Sent: Thursday, August 07, 2014 4:09 PM
To: Oberding, Tomas, EMNRD
Cc: C J Summers; Ken Swinney; Jennifer Gilkey; Kathy Purvis
Subject: OXY-Red Tank 34 Federal #2 Tank Battery

Tomas,

This e-mail is to confirm our conversation today, August 7, 2014 , about the remediation plan for the above referenced site. I have attached the materials that we used in our discussion. As discussed, Oxy will excavate to a depth of 1 foot in the entire leak area as depicted on the attached site diagram. Then the site will then be backfilled with clean soil.

If you would please e-mail your concurrence with this remediation plan, it would be greatly appreciated.

Thanks, Cliff

Cliff P. Brunson, CEI, CRS
President
BBC International, Inc.
World-Wide Environmental Specialists
Mailing Address:

P. O. Box 805
Hobbs, NM 88241-0805 USA
Shipping Address:
1324 W. Marland St.
Hobbs, NM 88240 USA
Phone: (575) 397-6388
Fax: (575) 397-0397
E-Mail: cbrunson@bbcinternational.com

Confidentiality Notice: This electronic transmission (and any attached documents) is intended only for the person(s) to whom it is addressed and may contain information that is privileged, confidential, or otherwise protected from disclosure. If you have received this transmission in error, please immediately notify the sender by e-mail or by telephone call to (575) 397-6388 for handling instructions. Any disclosure or distribution of the contents of this transmission by anyone other than the named recipient(s) is strictly prohibited.

Kathy Purvis

From: Hughes, Solomon <shughes@blm.gov>
Sent: Friday, August 29, 2014 12:14 PM
To: Cliff P. Brunson
Cc: C J Summers; Ken Swinney; Jennifer Gilkey; Kathy Purvis; Bratcher, Mike, EMNRD
Subject: Re: OXY-Red Tank 34 Fed #2 CTB - Remediation Plan

Cliff, based on what you sent me. We are still coming up hot for TPH: DRO+GRO, at the 1ft depths at SP1 and SP3. We wanna have that below 1000 ppm. Can we try 1.5 ft at those two areas?

Sol Hughes

Environmental Protection Division
Bureau of Land Management
620 E. Greene St
Carlsbad, NM

Office: 575.234.5951
Cell: 575.499.3378

On Thu, Aug 28, 2014 at 11:46 AM, Cliff P. Brunson <cbrunson@bbcinternational.com> wrote:
Sol,

This e-mail is to request the BLM's approval for the following remediation plan for the above referenced site. I have attached the materials that pertain to the site and the plan. This plan has already been approved by Mike Bratcher of the NMOCD. Oxy will excavate to a depth of 1 foot across the entire leak area as depicted on the attached diagram. Then the site will then be backfilled with clean soil.

If you would please e-mail your concurrence with this remediation plan, it would be greatly appreciated.

Thanks, Cliff

Cliff P. Brunson, CEI, CRS
President
BBC International, Inc.
World-Wide Environmental Specialists
Mailing Address:
P. O. Box 805
Hobbs, NM 88241-0805 USA
Shipping Address:
1324 W. Marland St.
Hobbs, NM 88240 USA
Phone: (575) 397-6388
Fax: (575) 397-0397
E-Mail: cbrunson@bbcinternational.com

Confidentiality Notice: This electronic transmission (and any attached documents) is intended only for the person(s) to whom it is addressed and may contain information that is privileged, confidential, or otherwise protected from disclosure. If you have received this transmission in error, please immediately notify the sender by e-mail or by telephone call to (575) 397-6388 for handling instructions. Any disclosure or distribution of the contents of this transmission by anyone other than the named recipient(s) is strictly prohibited.



Oxy
Red Tank 34 Federal #2 CTB

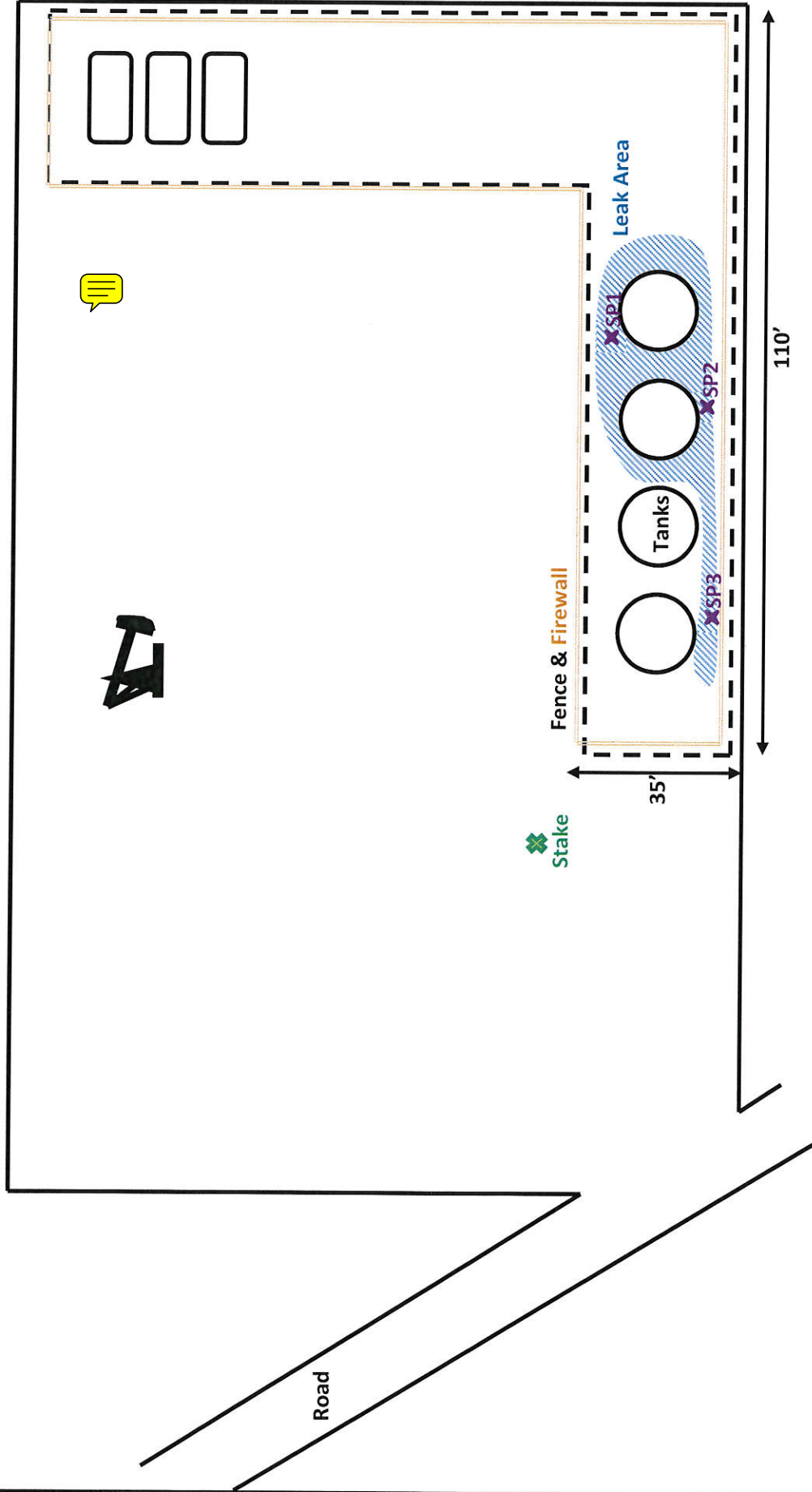

| | |
|----------------------------|--------------------|
| BBC International, Inc. | |
| Oxy | |
| Red Tank 34 Federal #2 CTB | |
| Date: 04/21/2014 | DRWG by: K. Purvis |
| NOT TO SCALE | File: Oxy 2014 |

U/L H, Section 34, T22S, R32E
Lea County, NM
N 32.34968° W 103.65624°



Groundwater Plot

Oxy Red Tank 34 Federal #2 CTB

County
Lea

Unit Letter
H

Section
34

Township
22S

Range
32E

Trend Map 450'

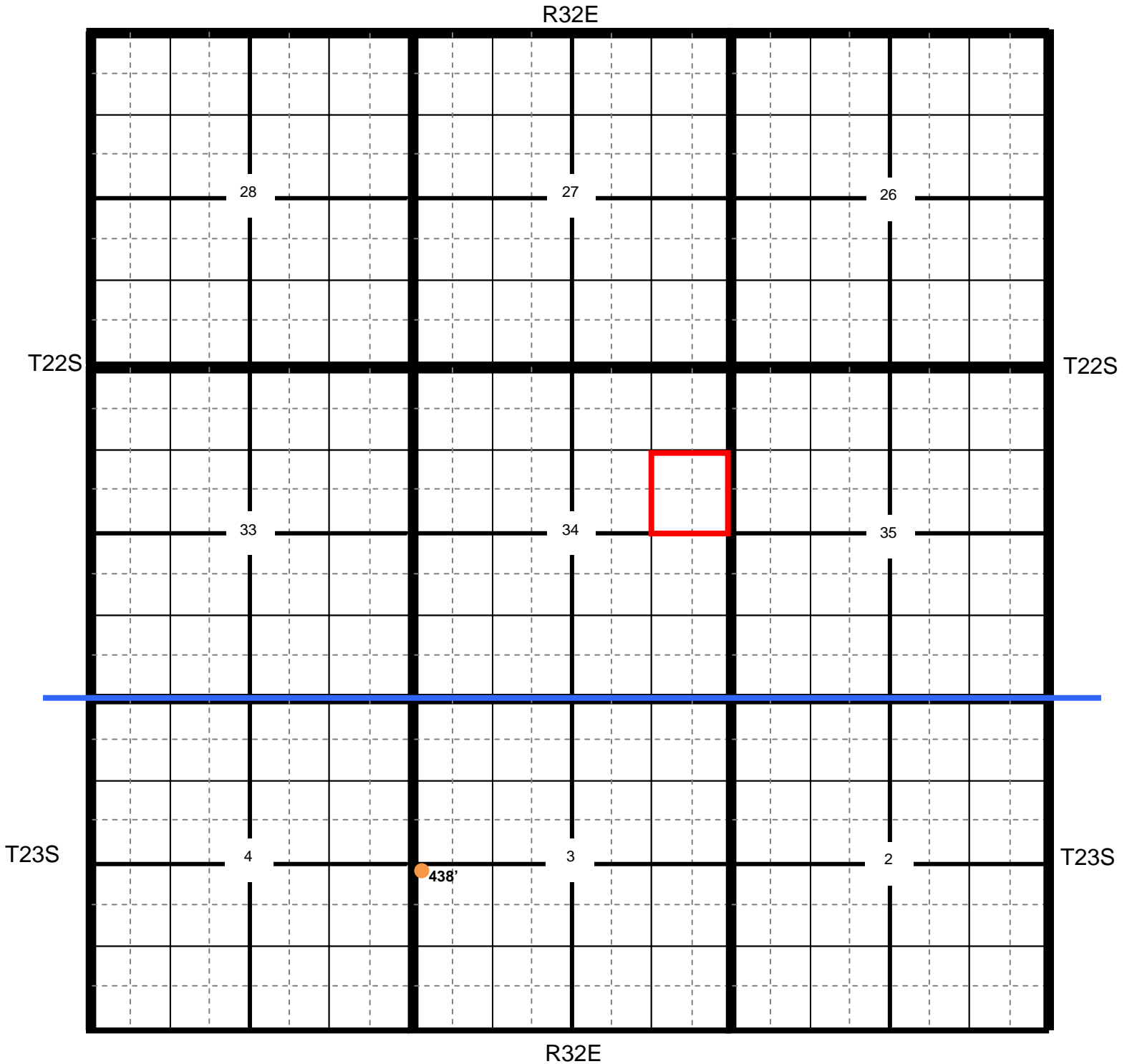

Location

OCD

USGS

SEO

All Databases

Oxy Red Tank 34 Federal #2 CTB

| | | | | |
|---------------|--------------------|----------------|-----------------|--------------|
| County | Unit Letter | Section | Township | Range |
| Lea | H | 34 | 22S | 32E |

Trend Map 450'

1

2

| | | | |
|----------------------|---------------|---------------|---------------|
| NW/NW NONE | NE/NW | NW/NE | NE/NE |
| Unit Letter D | Unit Letter C | Unit Letter B | Unit Letter A |
| SW/NW | SE/NW | SW/NE | SE/NE |
| Unit Letter E | Unit Letter F | Unit Letter G | Unit Letter H |
| NW/SW | NE/SW | NW/SE | NE/SE |
| Unit Letter L | Unit Letter K | Unit Letter J | Unit Letter I |
| SW/SW | SE/SW | SW/SE | SE/SE |
| Unit Letter M | Unit Letter N | Unit Letter O | Unit Letter P |

3

4

Laboratory Analytical Results Summary
Red Tank 34 Federal #2 CTB

| | | Sample | SP1 @ 1' | SP1 @ 2' | SP1 @ 3' | SP1 @ 4' |
|----------------------|------------|--------|-------------|------------|-------------|-------------|
| Analyte | Method | Date | 7/24/14 | 7/24/14 | 7/24/14 | 7/24/14 |
| | | | mg/Kg | mg/Kg | mg/Kg | mg/Kg |
| Benzene | BTEX 8021B | | <0.500 | <0.050 | <0.050 | <0.050 |
| Toluene | BTEX 8021B | | <0.500 | <0.050 | <0.050 | <0.050 |
| Ethylbenzene | BTEX 8021B | | 2.51 | <0.050 | <0.050 | <0.050 |
| Total Xylenes | BTEX 8021B | | 5.9 | <0.150 | <0.150 | <0.150 |
| Total BTEX | BTEX 8021B | | 8.41 | <0.300 | <0.300 | <0.300 |
| Chloride | SM4500CI-B | | 64 | 32 | 16 | 32 |
| GRO | TPH 8015M | | 491 | <10.0 | <10.0 | <10.0 |
| DRO | TPH 8015M | | 5170 | 274 | 70.8 | 58.1 |

| | | Sample | SP2 @ 1' | SP2 @ 2' | SP2 @ 3' | SP2 @ 4' |
|----------------------|------------|--------|------------|-----------|-------------|-------------|
| Analyte | Method | Date | 7/24/14 | 7/25/14 | 7/25/14 | 7/25/14 |
| | | | mg/Kg | mg/Kg | mg/Kg | mg/Kg |
| Benzene | BTEX 8021B | | <0.050 | <0.050 | <0.050 | <0.050 |
| Toluene | BTEX 8021B | | <0.050 | <0.050 | <0.050 | <0.050 |
| Ethylbenzene | BTEX 8021B | | <0.050 | <0.050 | <0.050 | <0.050 |
| Total Xylenes | BTEX 8021B | | <0.150 | <0.150 | <0.150 | <0.150 |
| Total BTEX | BTEX 8021B | | <0.300 | <0.300 | <0.300 | <0.300 |
| Chloride | SM4500CI-B | | 784 | 96 | 80 | 96 |
| GRO | TPH 8015M | | <10.0 | <10.0 | <10.0 | <10.0 |
| DRO | TPH 8015M | | 315 | <10.0 | 10.7 | 11.1 |

| | | Sample | SP3 @ 1' | SP3 @ 2' | SP3 @ 3' |
|----------------------|------------|--------|--------------|------------|------------|
| Analyte | Method | Date | 7/25/14 | 7/25/14 | 7/25/14 |
| | | | mg/Kg | mg/Kg | mg/Kg |
| Benzene | BTEX 8021B | | <0.050 | <0.050 | <0.050 |
| Toluene | BTEX 8021B | | 0.213 | <0.050 | <0.050 |
| Ethylbenzene | BTEX 8021B | | 0.399 | <0.050 | <0.050 |
| Total Xylenes | BTEX 8021B | | 1.03 | <0.150 | <0.150 |
| Total BTEX | BTEX 8021B | | 1.64 | <0.300 | <0.300 |
| Chloride | SM4500CI-B | | 224 | 112 | 128 |
| GRO | TPH 8015M | | 80.3 | <10.0 | <10.0 |
| DRO | TPH 8015M | | 1720 | <10.0 | <10.0 |



PHONE (575) 393-2326 ° 101 E. MARLAND ° HOBBS, NM 88240

August 04, 2014

Cliff Brunson

BBC International, Inc.

P.O. Box 805

Hobbs, NM 88241

RE: RED TANK 34 FEDERAL #2

Enclosed are the results of analyses for samples received by the laboratory on 07/28/14 8:50.

Cardinal Laboratories is accredited through Texas NELAP under certificate number T104704398-13-5. Accreditation applies to drinking water, non-potable water and solid and chemical materials. All accredited analytes are denoted by an asterisk (*). For a complete list of accredited analytes and matrices visit the TCEQ website at www.tceq.texas.gov/field/qa/lab_accred_certif.html.

Cardinal Laboratories is accredited through the State of Colorado Department of Public Health and Environment for:

| | |
|------------------|------------------------------|
| Method EPA 552.2 | Haloacetic Acids (HAA-5) |
| Method EPA 524.2 | Total Trihalomethanes (TTHM) |
| Method EPA 524.4 | Regulated VOCs (V1, V2, V3) |

Accreditation applies to public drinking water matrices.

This report meets NELAP requirements and is made up of a cover page, analytical results, and a copy of the original chain-of-custody. If you have any questions concerning this report, please feel free to contact me.

Sincerely,

A handwritten signature in black ink that reads "Celey D. Keene". The signature is written in a cursive, flowing style.

Celey D. Keene

Lab Director/Quality Manager

Analytical Results For:

BBC International, Inc.
Cliff Brunson
P.O. Box 805
Hobbs NM, 88241
Fax To: (575) 397-0397

Received: 07/28/2014
Reported: 08/04/2014
Project Name: RED TANK 34 FEDERAL #2
Project Number: NONE GIVEN
Project Location: MILLS RANCH ROAD

Sampling Date: 07/24/2014
Sampling Type: Soil
Sampling Condition: Cool & Intact
Sample Received By: Jodi Henson

Sample ID: SP 1 @ 1' (H402300-01)

| BTX 8021B | | mg/kg | | Analyzed By: MS | | | | | |
|-----------------------|-------------|-----------------|------------|-----------------|------|------------|---------------|------|-----------|
| Analyte | Result | Reporting Limit | Analyzed | Method Blank | BS | % Recovery | True Value QC | RPD | Qualifier |
| Benzene* | <0.500 | 0.500 | 07/31/2014 | ND | 1.75 | 87.3 | 2.00 | 2.83 | |
| Toluene* | <0.500 | 0.500 | 07/31/2014 | ND | 1.78 | 89.1 | 2.00 | 5.77 | |
| Ethylbenzene* | 2.51 | 0.500 | 07/31/2014 | ND | 1.77 | 88.6 | 2.00 | 4.92 | |
| Total Xylenes* | 5.90 | 1.50 | 07/31/2014 | ND | 5.38 | 89.6 | 6.00 | 5.16 | |
| Total BTX | 8.41 | 3.00 | 07/31/2014 | ND | | | | | |

Surrogate: 4-Bromofluorobenzene (PID) 125 % 89.4-126

| Chloride, SM4500Cl-B | | mg/kg | | Analyzed By: AP | | | | | |
|----------------------|-------------|-----------------|------------|-----------------|-----|------------|---------------|------|-----------|
| Analyte | Result | Reporting Limit | Analyzed | Method Blank | BS | % Recovery | True Value QC | RPD | Qualifier |
| Chloride | 64.0 | 16.0 | 08/01/2014 | ND | 400 | 100 | 400 | 7.69 | |

| TPH 8015M | | mg/kg | | Analyzed By: MS | | | | | | S-06 |
|------------------------|-------------|-----------------|------------|-----------------|-----|------------|---------------|------|-----------|------|
| Analyte | Result | Reporting Limit | Analyzed | Method Blank | BS | % Recovery | True Value QC | RPD | Qualifier | |
| GRO C6-C10 | 491 | 200 | 07/29/2014 | ND | 179 | 89.7 | 200 | 14.0 | | |
| DRO >C10-C28 | 5170 | 200 | 07/29/2014 | ND | 209 | 104 | 200 | 14.8 | | |

Surrogate: 1-Chlorooctane 136 % 65.2-140

Surrogate: 1-Chlorooctadecane 355 % 63.6-154

Cardinal Laboratories

*=Accredited Analyte

PLEASE NOTE: Liability and Damages. Cardinal's liability and client's exclusive remedy for any claim arising, whether based in contract or tort, shall be limited to the amount paid by client for analyses. All claims, including those for negligence and any other cause whatsoever shall be deemed waived unless made in writing and received by Cardinal within thirty (30) days after completion of the applicable service. In no event shall Cardinal be liable for incidental or consequential damages, including, without limitation, business interruptions, loss of use, or loss of profits incurred by client, its subsidiaries, affiliates or successors arising out of or related to the performance of the services hereunder by Cardinal, regardless of whether such claim is based upon any of the above stated reasons or otherwise. Results relate only to the samples identified above. This report shall not be reproduced except in full with written approval of Cardinal Laboratories.



Celey D. Keene, Lab Director/Quality Manager

Analytical Results For:

BBC International, Inc.
Cliff Brunson
P.O. Box 805
Hobbs NM, 88241
Fax To: (575) 397-0397

Received: 07/28/2014
Reported: 08/04/2014
Project Name: RED TANK 34 FEDERAL #2
Project Number: NONE GIVEN
Project Location: MILLS RANCH ROAD

Sampling Date: 07/24/2014
Sampling Type: Soil
Sampling Condition: Cool & Intact
Sample Received By: Jodi Henson

Sample ID: SP 1 @ 2' (H402300-02)

| BTX 8021B | | mg/kg | | Analyzed By: MS | | | | | |
|----------------|--------|-----------------|------------|-----------------|------|------------|---------------|------|-----------|
| Analyte | Result | Reporting Limit | Analyzed | Method Blank | BS | % Recovery | True Value QC | RPD | Qualifier |
| Benzene* | <0.050 | 0.050 | 07/31/2014 | ND | 1.75 | 87.3 | 2.00 | 2.83 | |
| Toluene* | <0.050 | 0.050 | 07/31/2014 | ND | 1.78 | 89.1 | 2.00 | 5.77 | |
| Ethylbenzene* | <0.050 | 0.050 | 07/31/2014 | ND | 1.77 | 88.6 | 2.00 | 4.92 | |
| Total Xylenes* | <0.150 | 0.150 | 07/31/2014 | ND | 5.38 | 89.6 | 6.00 | 5.16 | |
| Total BTX | <0.300 | 0.300 | 07/31/2014 | ND | | | | | |

Surrogate: 4-Bromofluorobenzene (PID) 94.2 % 89.4-126

| Chloride, SM4500Cl-B | | mg/kg | | Analyzed By: AP | | | | | |
|----------------------|--------|-----------------|------------|-----------------|-----|------------|---------------|------|-----------|
| Analyte | Result | Reporting Limit | Analyzed | Method Blank | BS | % Recovery | True Value QC | RPD | Qualifier |
| Chloride | 32.0 | 16.0 | 08/01/2014 | ND | 400 | 100 | 400 | 7.69 | |

| TPH 8015M | | mg/kg | | Analyzed By: MS | | | | | |
|--------------|--------|-----------------|------------|-----------------|-----|------------|---------------|------|-----------|
| Analyte | Result | Reporting Limit | Analyzed | Method Blank | BS | % Recovery | True Value QC | RPD | Qualifier |
| GRO C6-C10 | <10.0 | 10.0 | 07/29/2014 | ND | 179 | 89.7 | 200 | 14.0 | |
| DRO >C10-C28 | 274 | 10.0 | 07/29/2014 | ND | 209 | 104 | 200 | 14.8 | |

Surrogate: 1-Chlorooctane 118 % 65.2-140

Surrogate: 1-Chlorooctadecane 144 % 63.6-154

Cardinal Laboratories

*=Accredited Analyte

PLEASE NOTE: Liability and Damages. Cardinal's liability and client's exclusive remedy for any claim arising, whether based in contract or tort, shall be limited to the amount paid by client for analyses. All claims, including those for negligence and any other cause whatsoever shall be deemed waived unless made in writing and received by Cardinal within thirty (30) days after completion of the applicable service. In no event shall Cardinal be liable for incidental or consequential damages, including, without limitation, business interruptions, loss of use, or loss of profits incurred by client, its subsidiaries, affiliates or successors arising out of or related to the performance of the services hereunder by Cardinal, regardless of whether such claim is based upon any of the above stated reasons or otherwise. Results relate only to the samples identified above. This report shall not be reproduced except in full with written approval of Cardinal Laboratories.



Celey D. Keene, Lab Director/Quality Manager

Analytical Results For:

 BBC International, Inc.
 Cliff Brunson
 P.O. Box 805
 Hobbs NM, 88241
 Fax To: (575) 397-0397

 Received: 07/28/2014
 Reported: 08/04/2014
 Project Name: RED TANK 34 FEDERAL #2
 Project Number: NONE GIVEN
 Project Location: MILLS RANCH ROAD

 Sampling Date: 07/24/2014
 Sampling Type: Soil
 Sampling Condition: Cool & Intact
 Sample Received By: Jodi Henson

Sample ID: SP 1 @ 3' (H402300-03)

| BTX 8021B | | mg/kg | | Analyzed By: MS | | | | S-04 | |
|----------------|--------|-----------------|------------|-----------------|------|------------|---------------|------|-----------|
| Analyte | Result | Reporting Limit | Analyzed | Method Blank | BS | % Recovery | True Value QC | RPD | Qualifier |
| Benzene* | <0.050 | 0.050 | 07/31/2014 | ND | 1.75 | 87.3 | 2.00 | 2.83 | |
| Toluene* | <0.050 | 0.050 | 07/31/2014 | ND | 1.78 | 89.1 | 2.00 | 5.77 | |
| Ethylbenzene* | <0.050 | 0.050 | 07/31/2014 | ND | 1.77 | 88.6 | 2.00 | 4.92 | |
| Total Xylenes* | <0.150 | 0.150 | 07/31/2014 | ND | 5.38 | 89.6 | 6.00 | 5.16 | |
| Total BTX | <0.300 | 0.300 | 07/31/2014 | ND | | | | | |

Surrogate: 4-Bromofluorobenzene (PID) 88.3 % 89.4-126

| Chloride, SM4500CI-B | | | mg/kg | | | | | Analyzed By: AP | |
|----------------------|--------|-----------------|------------|--------------|-----|------------|---------------|-----------------|-----------|
| Analyte | Result | Reporting Limit | Analyzed | Method Blank | BS | % Recovery | True Value QC | RPD | Qualifier |
| Chloride | 16.0 | 16.0 | 08/01/2014 | ND | 400 | 100 | 400 | 7.69 | |

| TPH 8015M | | | mg/kg | | | | | Analyzed By: MS | |
|--------------|--------|-----------------|------------|--------------|-----|------------|---------------|-----------------|-----------|
| Analyte | Result | Reporting Limit | Analyzed | Method Blank | BS | % Recovery | True Value QC | RPD | Qualifier |
| GRO C6-C10 | <10.0 | 10.0 | 07/29/2014 | ND | 179 | 89.7 | 200 | 14.0 | |
| DRO >C10-C28 | 70.8 | 10.0 | 07/29/2014 | ND | 209 | 104 | 200 | 14.8 | |

Surrogate: 1-Chlorooctane 127 % 65.2-140

Surrogate: 1-Chlorooctadecane 144 % 63.6-154

Cardinal Laboratories

*=Accredited Analyte

PLEASE NOTE: Liability and Damages. Cardinal's liability and client's exclusive remedy for any claim arising, whether based in contract or tort, shall be limited to the amount paid by client for analyses. All claims, including those for negligence and any other cause whatsoever shall be deemed waived unless made in writing and received by Cardinal within thirty (30) days after completion of the applicable service. In no event shall Cardinal be liable for incidental or consequential damages, including, without limitation, business interruptions, loss of use, or loss of profits incurred by client, its subsidiaries, affiliates or successors arising out of or related to the performance of the services hereunder by Cardinal, regardless of whether such claim is based upon any of the above stated reasons or otherwise. Results relate only to the samples identified above. This report shall not be reproduced except in full with written approval of Cardinal Laboratories.



Celey D. Keene, Lab Director/Quality Manager

Analytical Results For:

BBC International, Inc.
Cliff Brunson
P.O. Box 805
Hobbs NM, 88241
Fax To: (575) 397-0397

Received: 07/28/2014
Reported: 08/04/2014
Project Name: RED TANK 34 FEDERAL #2
Project Number: NONE GIVEN
Project Location: MILLS RANCH ROAD

Sampling Date: 07/24/2014
Sampling Type: Soil
Sampling Condition: Cool & Intact
Sample Received By: Jodi Henson

Sample ID: SP 1 @ 4' (H402300-04)

| BTX 8021B | | mg/kg | | Analyzed By: MS | | | | S-04 | |
|----------------|--------|-----------------|------------|-----------------|------|------------|---------------|------|-----------|
| Analyte | Result | Reporting Limit | Analyzed | Method Blank | BS | % Recovery | True Value QC | RPD | Qualifier |
| Benzene* | <0.050 | 0.050 | 07/31/2014 | ND | 1.75 | 87.3 | 2.00 | 2.83 | |
| Toluene* | <0.050 | 0.050 | 07/31/2014 | ND | 1.78 | 89.1 | 2.00 | 5.77 | |
| Ethylbenzene* | <0.050 | 0.050 | 07/31/2014 | ND | 1.77 | 88.6 | 2.00 | 4.92 | |
| Total Xylenes* | <0.150 | 0.150 | 07/31/2014 | ND | 5.38 | 89.6 | 6.00 | 5.16 | |
| Total BTX | <0.300 | 0.300 | 07/31/2014 | ND | | | | | |

Surrogate: 4-Bromofluorobenzene (PID) 87.5 % 89.4-126

| Chloride, SM4500CI-B | | mg/kg | | Analyzed By: AP | | | | | |
|----------------------|--------|-----------------|------------|-----------------|-----|------------|---------------|------|-----------|
| Analyte | Result | Reporting Limit | Analyzed | Method Blank | BS | % Recovery | True Value QC | RPD | Qualifier |
| Chloride | 32.0 | 16.0 | 08/01/2014 | ND | 400 | 100 | 400 | 7.69 | |

| TPH 8015M | | mg/kg | | Analyzed By: MS | | | | S-04 | |
|--------------|--------|-----------------|------------|-----------------|-----|------------|---------------|------|-----------|
| Analyte | Result | Reporting Limit | Analyzed | Method Blank | BS | % Recovery | True Value QC | RPD | Qualifier |
| GRO C6-C10 | <10.0 | 10.0 | 07/29/2014 | ND | 179 | 89.7 | 200 | 14.0 | |
| DRO >C10-C28 | 58.1 | 10.0 | 07/29/2014 | ND | 209 | 104 | 200 | 14.8 | |

Surrogate: 1-Chlorooctane 137 % 65.2-140

Surrogate: 1-Chlorooctadecane 158 % 63.6-154

Cardinal Laboratories

*=Accredited Analyte

PLEASE NOTE: Liability and Damages. Cardinal's liability and client's exclusive remedy for any claim arising, whether based in contract or tort, shall be limited to the amount paid by client for analyses. All claims, including those for negligence and any other cause whatsoever shall be deemed waived unless made in writing and received by Cardinal within thirty (30) days after completion of the applicable service. In no event shall Cardinal be liable for incidental or consequential damages, including, without limitation, business interruptions, loss of use, or loss of profits incurred by client, its subsidiaries, affiliates or successors arising out of or related to the performance of the services hereunder by Cardinal, regardless of whether such claim is based upon any of the above stated reasons or otherwise. Results relate only to the samples identified above. This report shall not be reproduced except in full with written approval of Cardinal Laboratories.



Celey D. Keene, Lab Director/Quality Manager

Analytical Results For:

BBC International, Inc.
Cliff Brunson
P.O. Box 805
Hobbs NM, 88241
Fax To: (575) 397-0397

| | | | |
|-------------------|------------------------|---------------------|---------------|
| Received: | 07/28/2014 | Sampling Date: | 07/25/2014 |
| Reported: | 08/04/2014 | Sampling Type: | Soil |
| Project Name: | RED TANK 34 FEDERAL #2 | Sampling Condition: | Cool & Intact |
| Project Number: | NONE GIVEN | Sample Received By: | Jodi Henson |
| Project Location: | MILLS RANCH ROAD | | |

Sample ID: SP 2 @ 1' (H402300-05)

| BTX 8021B | | mg/kg | | Analyzed By: MS | | | | S-04 | |
|----------------|--------|-----------------|------------|-----------------|------|------------|---------------|------|-----------|
| Analyte | Result | Reporting Limit | Analyzed | Method Blank | BS | % Recovery | True Value QC | RPD | Qualifier |
| Benzene* | <0.050 | 0.050 | 07/31/2014 | ND | 1.75 | 87.3 | 2.00 | 2.83 | |
| Toluene* | <0.050 | 0.050 | 07/31/2014 | ND | 1.78 | 89.1 | 2.00 | 5.77 | |
| Ethylbenzene* | <0.050 | 0.050 | 07/31/2014 | ND | 1.77 | 88.6 | 2.00 | 4.92 | |
| Total Xylenes* | <0.150 | 0.150 | 07/31/2014 | ND | 5.38 | 89.6 | 6.00 | 5.16 | |
| Total BTX | <0.300 | 0.300 | 07/31/2014 | ND | | | | | |

Surrogate: 4-Bromofluorobenzene (PID) 89.2 % 89.4-126

| Chloride, SM4500CI-B | | mg/kg | | Analyzed By: AP | | | | | |
|----------------------|--------|-----------------|------------|-----------------|-----|------------|---------------|------|-----------|
| Analyte | Result | Reporting Limit | Analyzed | Method Blank | BS | % Recovery | True Value QC | RPD | Qualifier |
| Chloride | 784 | 16.0 | 08/01/2014 | ND | 400 | 100 | 400 | 7.69 | |

| TPH 8015M | | mg/kg | | Analyzed By: MS | | | | S-04 | |
|--------------|--------|-----------------|------------|-----------------|-----|------------|---------------|------|-----------|
| Analyte | Result | Reporting Limit | Analyzed | Method Blank | BS | % Recovery | True Value QC | RPD | Qualifier |
| GRO C6-C10 | <10.0 | 10.0 | 07/29/2014 | ND | 179 | 89.7 | 200 | 14.0 | |
| DRO >C10-C28 | 315 | 10.0 | 07/29/2014 | ND | 209 | 104 | 200 | 14.8 | |

Surrogate: 1-Chlorooctane 136 % 65.2-140

Surrogate: 1-Chlorooctadecane 162 % 63.6-154

Cardinal Laboratories

*=Accredited Analyte

PLEASE NOTE: Liability and Damages. Cardinal's liability and client's exclusive remedy for any claim arising, whether based in contract or tort, shall be limited to the amount paid by client for analyses. All claims, including those for negligence and any other cause whatsoever shall be deemed waived unless made in writing and received by Cardinal within thirty (30) days after completion of the applicable service. In no event shall Cardinal be liable for incidental or consequential damages, including, without limitation, business interruptions, loss of use, or loss of profits incurred by client, its subsidiaries, affiliates or successors arising out of or related to the performance of the services hereunder by Cardinal, regardless of whether such claim is based upon any of the above stated reasons or otherwise. Results relate only to the samples identified above. This report shall not be reproduced except in full with written approval of Cardinal Laboratories.



Celey D. Keene, Lab Director/Quality Manager

Analytical Results For:

BBC International, Inc.
Cliff Brunson
P.O. Box 805
Hobbs NM, 88241
Fax To: (575) 397-0397

Received: 07/28/2014
Reported: 08/04/2014
Project Name: RED TANK 34 FEDERAL #2
Project Number: NONE GIVEN
Project Location: MILLS RANCH ROAD

Sampling Date: 07/25/2014
Sampling Type: Soil
Sampling Condition: Cool & Intact
Sample Received By: Jodi Henson

Sample ID: SP 2 @ 2' (H402300-06)

| BTX 8021B | | mg/kg | | Analyzed By: MS | | | | S-04 | |
|----------------|--------|-----------------|------------|-----------------|------|------------|---------------|------|-----------|
| Analyte | Result | Reporting Limit | Analyzed | Method Blank | BS | % Recovery | True Value QC | RPD | Qualifier |
| Benzene* | <0.050 | 0.050 | 07/31/2014 | ND | 1.75 | 87.3 | 2.00 | 2.83 | |
| Toluene* | <0.050 | 0.050 | 07/31/2014 | ND | 1.78 | 89.1 | 2.00 | 5.77 | |
| Ethylbenzene* | <0.050 | 0.050 | 07/31/2014 | ND | 1.77 | 88.6 | 2.00 | 4.92 | |
| Total Xylenes* | <0.150 | 0.150 | 07/31/2014 | ND | 5.38 | 89.6 | 6.00 | 5.16 | |
| Total BTX | <0.300 | 0.300 | 07/31/2014 | ND | | | | | |

Surrogate: 4-Bromofluorobenzene (PID) 87.5 % 89.4-126

| Chloride, SM4500CI-B | | | mg/kg | | | | | Analyzed By: AP | |
|----------------------|--------|-----------------|------------|--------------|-----|------------|---------------|-----------------|-----------|
| Analyte | Result | Reporting Limit | Analyzed | Method Blank | BS | % Recovery | True Value QC | RPD | Qualifier |
| Chloride | 96.0 | 16.0 | 08/01/2014 | ND | 400 | 100 | 400 | 7.69 | |

| TPH 8015M | | | mg/kg | | | | | Analyzed By: MS | |
|--------------|--------|-----------------|------------|--------------|-----|------------|---------------|-----------------|-----------|
| Analyte | Result | Reporting Limit | Analyzed | Method Blank | BS | % Recovery | True Value QC | RPD | Qualifier |
| GRO C6-C10 | <10.0 | 10.0 | 07/29/2014 | ND | 179 | 89.7 | 200 | 14.0 | |
| DRO >C10-C28 | <10.0 | 10.0 | 07/29/2014 | ND | 209 | 104 | 200 | 14.8 | |

Surrogate: 1-Chlorooctane 126 % 65.2-140

Surrogate: 1-Chlorooctadecane 144 % 63.6-154

Cardinal Laboratories

*=Accredited Analyte

PLEASE NOTE: Liability and Damages. Cardinal's liability and client's exclusive remedy for any claim arising, whether based in contract or tort, shall be limited to the amount paid by client for analyses. All claims, including those for negligence and any other cause whatsoever shall be deemed waived unless made in writing and received by Cardinal within thirty (30) days after completion of the applicable service. In no event shall Cardinal be liable for incidental or consequential damages, including, without limitation, business interruptions, loss of use, or loss of profits incurred by client, its subsidiaries, affiliates or successors arising out of or related to the performance of the services hereunder by Cardinal, regardless of whether such claim is based upon any of the above stated reasons or otherwise. Results relate only to the samples identified above. This report shall not be reproduced except in full with written approval of Cardinal Laboratories.



Celey D. Keene, Lab Director/Quality Manager

Analytical Results For:

BBC International, Inc.
Cliff Brunson
P.O. Box 805
Hobbs NM, 88241
Fax To: (575) 397-0397

| | | | |
|-------------------|------------------------|---------------------|---------------|
| Received: | 07/28/2014 | Sampling Date: | 07/25/2014 |
| Reported: | 08/04/2014 | Sampling Type: | Soil |
| Project Name: | RED TANK 34 FEDERAL #2 | Sampling Condition: | Cool & Intact |
| Project Number: | NONE GIVEN | Sample Received By: | Jodi Henson |
| Project Location: | MILLS RANCH ROAD | | |

Sample ID: SP 2 @ 3' (H402300-07)

| BTX 8021B | | mg/kg | | Analyzed By: MS | | | | S-04 | |
|----------------|--------|-----------------|------------|-----------------|------|------------|---------------|------|-----------|
| Analyte | Result | Reporting Limit | Analyzed | Method Blank | BS | % Recovery | True Value QC | RPD | Qualifier |
| Benzene* | <0.050 | 0.050 | 07/31/2014 | ND | 1.75 | 87.3 | 2.00 | 2.83 | |
| Toluene* | <0.050 | 0.050 | 07/31/2014 | ND | 1.78 | 89.1 | 2.00 | 5.77 | |
| Ethylbenzene* | <0.050 | 0.050 | 07/31/2014 | ND | 1.77 | 88.6 | 2.00 | 4.92 | |
| Total Xylenes* | <0.150 | 0.150 | 07/31/2014 | ND | 5.38 | 89.6 | 6.00 | 5.16 | |
| Total BTX | <0.300 | 0.300 | 07/31/2014 | ND | | | | | |

Surrogate: 4-Bromofluorobenzene (PID) 86.9 % 89.4-126

| Chloride, SM4500CI-B | | | mg/kg | | | | | Analyzed By: AP | |
|----------------------|--------|-----------------|------------|--------------|-----|------------|---------------|-----------------|-----------|
| Analyte | Result | Reporting Limit | Analyzed | Method Blank | BS | % Recovery | True Value QC | RPD | Qualifier |
| Chloride | 80.0 | 16.0 | 08/01/2014 | ND | 400 | 100 | 400 | 7.69 | |

| TPH 8015M | | | mg/kg | | | | | Analyzed By: MS | |
|--------------|--------|-----------------|------------|--------------|-----|------------|---------------|-----------------|-----------|
| Analyte | Result | Reporting Limit | Analyzed | Method Blank | BS | % Recovery | True Value QC | RPD | Qualifier |
| GRO C6-C10 | <10.0 | 10.0 | 07/29/2014 | ND | 189 | 94.6 | 200 | 10.2 | |
| DRO >C10-C28 | 10.7 | 10.0 | 07/29/2014 | ND | 211 | 106 | 200 | 16.6 | |

Surrogate: 1-Chlorooctane 113 % 65.2-140

Surrogate: 1-Chlorooctadecane 133 % 63.6-154

Cardinal Laboratories

*=Accredited Analyte

PLEASE NOTE: Liability and Damages. Cardinal's liability and client's exclusive remedy for any claim arising, whether based in contract or tort, shall be limited to the amount paid by client for analyses. All claims, including those for negligence and any other cause whatsoever shall be deemed waived unless made in writing and received by Cardinal within thirty (30) days after completion of the applicable service. In no event shall Cardinal be liable for incidental or consequential damages, including, without limitation, business interruptions, loss of use, or loss of profits incurred by client, its subsidiaries, affiliates or successors arising out of or related to the performance of the services hereunder by Cardinal, regardless of whether such claim is based upon any of the above stated reasons or otherwise. Results relate only to the samples identified above. This report shall not be reproduced except in full with written approval of Cardinal Laboratories.



Celey D. Keene, Lab Director/Quality Manager

Analytical Results For:

BBC International, Inc.
Cliff Brunson
P.O. Box 805
Hobbs NM, 88241
Fax To: (575) 397-0397

| | | | |
|-------------------|------------------------|---------------------|---------------|
| Received: | 07/28/2014 | Sampling Date: | 07/25/2014 |
| Reported: | 08/04/2014 | Sampling Type: | Soil |
| Project Name: | RED TANK 34 FEDERAL #2 | Sampling Condition: | Cool & Intact |
| Project Number: | NONE GIVEN | Sample Received By: | Jodi Henson |
| Project Location: | MILLS RANCH ROAD | | |

Sample ID: SP 2 @ 4' (H402300-08)

| BTX 8021B | | mg/kg | | Analyzed By: MS | | | | | |
|----------------|--------|-----------------|------------|-----------------|------|------------|---------------|------|-----------|
| Analyte | Result | Reporting Limit | Analyzed | Method Blank | BS | % Recovery | True Value QC | RPD | Qualifier |
| Benzene* | <0.050 | 0.050 | 07/30/2014 | ND | 2.04 | 102 | 2.00 | 5.35 | |
| Toluene* | <0.050 | 0.050 | 07/30/2014 | ND | 2.07 | 103 | 2.00 | 4.93 | |
| Ethylbenzene* | <0.050 | 0.050 | 07/30/2014 | ND | 2.10 | 105 | 2.00 | 5.15 | |
| Total Xylenes* | <0.150 | 0.150 | 07/30/2014 | ND | 6.43 | 107 | 6.00 | 4.74 | |
| Total BTX | <0.300 | 0.300 | 07/30/2014 | ND | | | | | |

Surrogate: 4-Bromofluorobenzene (PID) 125 % 89.4-126

| Chloride, SM4500CI-B | | mg/kg | | Analyzed By: AP | | | | | |
|----------------------|--------|-----------------|------------|-----------------|-----|------------|---------------|------|-----------|
| Analyte | Result | Reporting Limit | Analyzed | Method Blank | BS | % Recovery | True Value QC | RPD | Qualifier |
| Chloride | 96.0 | 16.0 | 07/29/2014 | ND | 400 | 100 | 400 | 7.69 | |

| TPH 8015M | | mg/kg | | Analyzed By: MS | | | | | |
|--------------|--------|-----------------|------------|-----------------|-----|------------|---------------|------|-----------|
| Analyte | Result | Reporting Limit | Analyzed | Method Blank | BS | % Recovery | True Value QC | RPD | Qualifier |
| GRO C6-C10 | <10.0 | 10.0 | 07/29/2014 | ND | 189 | 94.6 | 200 | 10.2 | |
| DRO >C10-C28 | 11.1 | 10.0 | 07/29/2014 | ND | 211 | 106 | 200 | 16.6 | |

Surrogate: 1-Chlorooctane 74.5 % 65.2-140

Surrogate: 1-Chlorooctadecane 80.1 % 63.6-154

Cardinal Laboratories

*=Accredited Analyte

PLEASE NOTE: Liability and Damages. Cardinal's liability and client's exclusive remedy for any claim arising, whether based in contract or tort, shall be limited to the amount paid by client for analyses. All claims, including those for negligence and any other cause whatsoever shall be deemed waived unless made in writing and received by Cardinal within thirty (30) days after completion of the applicable service. In no event shall Cardinal be liable for incidental or consequential damages, including, without limitation, business interruptions, loss of use, or loss of profits incurred by client, its subsidiaries, affiliates or successors arising out of or related to the performance of the services hereunder by Cardinal, regardless of whether such claim is based upon any of the above stated reasons or otherwise. Results relate only to the samples identified above. This report shall not be reproduced except in full with written approval of Cardinal Laboratories.



Celey D. Keene, Lab Director/Quality Manager

Analytical Results For:

BBC International, Inc.
Cliff Brunson
P.O. Box 805
Hobbs NM, 88241
Fax To: (575) 397-0397

Received: 07/28/2014
Reported: 08/04/2014
Project Name: RED TANK 34 FEDERAL #2
Project Number: NONE GIVEN
Project Location: MILLS RANCH ROAD

Sampling Date: 07/25/2014
Sampling Type: Soil
Sampling Condition: Cool & Intact
Sample Received By: Jodi Henson

Sample ID: SP 3 @ 1' (H402300-09)

| BTX 8021B | | mg/kg | | Analyzed By: MS | | | | S-04 | |
|----------------|--------|-----------------|------------|-----------------|------|------------|---------------|------|-----------|
| Analyte | Result | Reporting Limit | Analyzed | Method Blank | BS | % Recovery | True Value QC | RPD | Qualifier |
| Benzene* | <0.050 | 0.050 | 07/31/2014 | ND | 1.75 | 87.3 | 2.00 | 2.83 | |
| Toluene* | 0.213 | 0.050 | 07/31/2014 | ND | 1.78 | 89.1 | 2.00 | 5.77 | |
| Ethylbenzene* | 0.399 | 0.050 | 07/31/2014 | ND | 1.77 | 88.6 | 2.00 | 4.92 | |
| Total Xylenes* | 1.03 | 0.150 | 07/31/2014 | ND | 5.38 | 89.6 | 6.00 | 5.16 | |
| Total BTX | 1.64 | 0.300 | 07/31/2014 | ND | | | | | |

Surrogate: 4-Bromofluorobenzene (PID) 131 % 89.4-126

| Chloride, SM4500CI-B | | | mg/kg | | | | | Analyzed By: AP | |
|----------------------|--------|-----------------|------------|--------------|-----|------------|---------------|-----------------|-----------|
| Analyte | Result | Reporting Limit | Analyzed | Method Blank | BS | % Recovery | True Value QC | RPD | Qualifier |
| Chloride | 224 | 16.0 | 07/29/2014 | ND | 400 | 100 | 400 | 7.69 | |

| TPH 8015M | | | mg/kg | | | | | Analyzed By: MS | |
|--------------|--------|-----------------|------------|--------------|-----|------------|---------------|-----------------|-----------|
| Analyte | Result | Reporting Limit | Analyzed | Method Blank | BS | % Recovery | True Value QC | RPD | Qualifier |
| GRO C6-C10 | 80.3 | 50.0 | 07/29/2014 | ND | 189 | 94.6 | 200 | 10.2 | |
| DRO >C10-C28 | 1720 | 50.0 | 07/29/2014 | ND | 211 | 106 | 200 | 16.6 | |

Surrogate: 1-Chlorooctane 75.9 % 65.2-140

Surrogate: 1-Chlorooctadecane 124 % 63.6-154

Cardinal Laboratories

*=Accredited Analyte

PLEASE NOTE: Liability and Damages. Cardinal's liability and client's exclusive remedy for any claim arising, whether based in contract or tort, shall be limited to the amount paid by client for analyses. All claims, including those for negligence and any other cause whatsoever shall be deemed waived unless made in writing and received by Cardinal within thirty (30) days after completion of the applicable service. In no event shall Cardinal be liable for incidental or consequential damages, including, without limitation, business interruptions, loss of use, or loss of profits incurred by client, its subsidiaries, affiliates or successors arising out of or related to the performance of the services hereunder by Cardinal, regardless of whether such claim is based upon any of the above stated reasons or otherwise. Results relate only to the samples identified above. This report shall not be reproduced except in full with written approval of Cardinal Laboratories.



Celey D. Keene, Lab Director/Quality Manager

Analytical Results For:

BBC International, Inc.
Cliff Brunson
P.O. Box 805
Hobbs NM, 88241
Fax To: (575) 397-0397

Received: 07/28/2014
Reported: 08/04/2014
Project Name: RED TANK 34 FEDERAL #2
Project Number: NONE GIVEN
Project Location: MILLS RANCH ROAD

Sampling Date: 07/25/2014
Sampling Type: Soil
Sampling Condition: Cool & Intact
Sample Received By: Jodi Henson

Sample ID: SP 3 @ 2' (H402300-10)

| BTX 8021B | | mg/kg | | Analyzed By: MS | | | | | |
|----------------|--------|-----------------|------------|-----------------|------|------------|---------------|------|-----------|
| Analyte | Result | Reporting Limit | Analyzed | Method Blank | BS | % Recovery | True Value QC | RPD | Qualifier |
| Benzene* | <0.050 | 0.050 | 07/31/2014 | ND | 1.75 | 87.3 | 2.00 | 2.83 | |
| Toluene* | <0.050 | 0.050 | 07/31/2014 | ND | 1.78 | 89.1 | 2.00 | 5.77 | |
| Ethylbenzene* | <0.050 | 0.050 | 07/31/2014 | ND | 1.77 | 88.6 | 2.00 | 4.92 | |
| Total Xylenes* | <0.150 | 0.150 | 07/31/2014 | ND | 5.38 | 89.6 | 6.00 | 5.16 | |
| Total BTX | <0.300 | 0.300 | 07/31/2014 | ND | | | | | |

Surrogate: 4-Bromofluorobenzene (PID) 89.4 % 89.4-126

| Chloride, SM4500CI-B | | mg/kg | | Analyzed By: AP | | | | | |
|----------------------|--------|-----------------|------------|-----------------|-----|------------|---------------|------|-----------|
| Analyte | Result | Reporting Limit | Analyzed | Method Blank | BS | % Recovery | True Value QC | RPD | Qualifier |
| Chloride | 112 | 16.0 | 07/29/2014 | ND | 400 | 100 | 400 | 7.69 | |

| TPH 8015M | | mg/kg | | Analyzed By: MS | | | | | |
|--------------|--------|-----------------|------------|-----------------|-----|------------|---------------|------|-----------|
| Analyte | Result | Reporting Limit | Analyzed | Method Blank | BS | % Recovery | True Value QC | RPD | Qualifier |
| GRO C6-C10 | <10.0 | 10.0 | 07/29/2014 | ND | 189 | 94.6 | 200 | 10.2 | |
| DRO >C10-C28 | <10.0 | 10.0 | 07/29/2014 | ND | 211 | 106 | 200 | 16.6 | |

Surrogate: 1-Chlorooctane 76.7 % 65.2-140

Surrogate: 1-Chlorooctadecane 82.3 % 63.6-154

Cardinal Laboratories

*=Accredited Analyte

PLEASE NOTE: Liability and Damages. Cardinal's liability and client's exclusive remedy for any claim arising, whether based in contract or tort, shall be limited to the amount paid by client for analyses. All claims, including those for negligence and any other cause whatsoever shall be deemed waived unless made in writing and received by Cardinal within thirty (30) days after completion of the applicable service. In no event shall Cardinal be liable for incidental or consequential damages, including, without limitation, business interruptions, loss of use, or loss of profits incurred by client, its subsidiaries, affiliates or successors arising out of or related to the performance of the services hereunder by Cardinal, regardless of whether such claim is based upon any of the above stated reasons or otherwise. Results relate only to the samples identified above. This report shall not be reproduced except in full with written approval of Cardinal Laboratories.



Celey D. Keene, Lab Director/Quality Manager

Analytical Results For:

BBC International, Inc.
Cliff Brunson
P.O. Box 805
Hobbs NM, 88241
Fax To: (575) 397-0397

Received: 07/28/2014
Reported: 08/04/2014
Project Name: RED TANK 34 FEDERAL #2
Project Number: NONE GIVEN
Project Location: MILLS RANCH ROAD

Sampling Date: 07/25/2014
Sampling Type: Soil
Sampling Condition: Cool & Intact
Sample Received By: Jodi Henson

Sample ID: SP 3 @ 3' (H402300-11)

| BTX 8021B | | mg/kg | | Analyzed By: MS | | | | S-04 | |
|----------------|--------|-----------------|------------|-----------------|------|------------|---------------|------|-----------|
| Analyte | Result | Reporting Limit | Analyzed | Method Blank | BS | % Recovery | True Value QC | RPD | Qualifier |
| Benzene* | <0.050 | 0.050 | 07/31/2014 | ND | 1.75 | 87.3 | 2.00 | 2.83 | |
| Toluene* | <0.050 | 0.050 | 07/31/2014 | ND | 1.78 | 89.1 | 2.00 | 5.77 | |
| Ethylbenzene* | <0.050 | 0.050 | 07/31/2014 | ND | 1.77 | 88.6 | 2.00 | 4.92 | |
| Total Xylenes* | <0.150 | 0.150 | 07/31/2014 | ND | 5.38 | 89.6 | 6.00 | 5.16 | |
| Total BTX | <0.300 | 0.300 | 07/31/2014 | ND | | | | | |

Surrogate: 4-Bromofluorobenzene (PID) 87.9 % 89.4-126

| Chloride, SM4500CI-B | | | mg/kg | | | | | Analyzed By: AP | |
|----------------------|--------|-----------------|------------|--------------|-----|------------|---------------|-----------------|-----------|
| Analyte | Result | Reporting Limit | Analyzed | Method Blank | BS | % Recovery | True Value QC | RPD | Qualifier |
| Chloride | 128 | 16.0 | 08/01/2014 | ND | 400 | 100 | 400 | 7.69 | |

| TPH 8015M | | | mg/kg | | | | | Analyzed By: MS | |
|--------------|--------|-----------------|------------|--------------|-----|------------|---------------|-----------------|-----------|
| Analyte | Result | Reporting Limit | Analyzed | Method Blank | BS | % Recovery | True Value QC | RPD | Qualifier |
| GRO C6-C10 | <10.0 | 10.0 | 07/29/2014 | ND | 189 | 94.6 | 200 | 10.2 | |
| DRO >C10-C28 | <10.0 | 10.0 | 07/29/2014 | ND | 211 | 106 | 200 | 16.6 | |

Surrogate: 1-Chlorooctane 73.3 % 65.2-140

Surrogate: 1-Chlorooctadecane 77.6 % 63.6-154

Cardinal Laboratories

*=Accredited Analyte

PLEASE NOTE: Liability and Damages. Cardinal's liability and client's exclusive remedy for any claim arising, whether based in contract or tort, shall be limited to the amount paid by client for analyses. All claims, including those for negligence and any other cause whatsoever shall be deemed waived unless made in writing and received by Cardinal within thirty (30) days after completion of the applicable service. In no event shall Cardinal be liable for incidental or consequential damages, including, without limitation, business interruptions, loss of use, or loss of profits incurred by client, its subsidiaries, affiliates or successors arising out of or related to the performance of the services hereunder by Cardinal, regardless of whether such claim is based upon any of the above stated reasons or otherwise. Results relate only to the samples identified above. This report shall not be reproduced except in full with written approval of Cardinal Laboratories.



Celey D. Keene, Lab Director/Quality Manager

Notes and Definitions

| | |
|------|--|
| S-06 | The recovery of this surrogate is outside control limits due to sample dilution required from high analyte concentration and/or matrix interference's. |
| S-04 | The surrogate recovery for this sample is outside of established control limits due to a sample matrix effect. |
| A-01 | Surrogate recovery marginally low. Target analytes within acceptance limits. |
| ND | Analyte NOT DETECTED at or above the reporting limit |
| RPD | Relative Percent Difference |
| ** | Samples not received at proper temperature of 6°C or below. |
| *** | Insufficient time to reach temperature. |
| - | Chloride by SM4500Cl-B does not require samples be received at or below 6°C Samples reported on an as received basis (wet) unless otherwise noted on report |

Cardinal Laboratories

*=Accredited Analyte

PLEASE NOTE: Liability and Damages. Cardinal's liability and client's exclusive remedy for any claim arising, whether based in contract or tort, shall be limited to the amount paid by client for analyses. All claims, including those for negligence and any other cause whatsoever shall be deemed waived unless made in writing and received by Cardinal within thirty (30) days after completion of the applicable service. In no event shall Cardinal be liable for incidental or consequential damages, including, without limitation, business interruptions, loss of use, or loss of profits incurred by client, its subsidiaries, affiliates or successors arising out of or related to the performance of the services hereunder by Cardinal, regardless of whether such claim is based upon any of the above stated reasons or otherwise. Results relate only to the samples identified above. This report shall not be reproduced except in full with written approval of Cardinal Laboratories.



Celey D. Keene, Lab Director/Quality Manager



101 East Marland, Hobbs, NM 88240
(505) 393-2326 FAX (505) 393-2476

CHAIN-OF-CUSTODY AND ANALYSIS REQUEST

7/2

101 East Marland, Hobbs, NM 88240
(505) 393-2326 FAX (505) 393-2476

BILL TO

ANALYSIS REQUEST

| | | | | | | | | | | | | | | | | | |
|---|-------------|-------------------|--------------|------------------|------------|------|-----|--------|---------|------------|------------|---------|------|------|-----|-----|------|
| Company Name: BBC International, Inc. | | P.O. #: | | ANALYSIS REQUEST | | | | | | | | | | | | | |
| Project Manager: Cliff Brunson | | Company: | | | | | | | | | | | | | | | |
| Address: P.O. Box 805 | | Attn: | | | | | | | | | | | | | | | |
| City: Hobbs | | Address: | | | | | | | | | | | | | | | |
| Phone #: 575-397-6388 | | City: | | | | | | | | | | | | | | | |
| Fax #: 575-397-0397 | | State: | | | | | | | | | | | | | | | |
| Project #: 575-397-0397 | | Zip: | | | | | | | | | | | | | | | |
| Project Name: Red Tank 24 Febra 14 2013 | | Phone #: | | | | | | | | | | | | | | | |
| Project Location: Mills Ranch Road | | Fax #: | | | | | | | | | | | | | | | |
| Sample Name: Wt Circle 5 | | | | | | | | | | | | | | | | | |
| FOR LAB USE ONLY | | | | | | | | | | | | | | | | | |
| Lab I.D. | Sample I.D. | (G)RAB OR (C)OMP. | # CONTAINERS | GROUNDWATER | WASTEWATER | SOIL | OIL | SLUDGE | OTHER : | ACID/BASE: | ICE / COOL | OTHER : | DATE | TIME | TPH | CL- | BTEX |
| H4D2300 | SP101 | | | | | | | | | | | | 7-24 | 130 | X | X | X |
| 1 | SP101 | | | | | | | | | | | | 7-24 | 145 | X | X | X |
| 2 | SP101 | | | | | | | | | | | | 7-24 | 145 | X | X | X |
| 3 | SP101 | | | | | | | | | | | | 7-24 | 145 | X | X | X |
| 4 | SP101 | | | | | | | | | | | | 7-24 | 145 | X | X | X |
| 5 | SP101 | | | | | | | | | | | | 7-24 | 145 | X | X | X |
| 6 | SP101 | | | | | | | | | | | | 7-24 | 145 | X | X | X |
| 7 | SP101 | | | | | | | | | | | | 7-24 | 145 | X | X | X |
| 8 | SP101 | | | | | | | | | | | | 7-24 | 145 | X | X | X |
| 9 | SP101 | | | | | | | | | | | | 7-24 | 145 | X | X | X |
| 10 | SP101 | | | | | | | | | | | | 7-24 | 145 | X | X | X |

PLEASE NOTE: Liability and Damages. Cardinal's liability and client's exclusive remedy for any claim arising whether based in contract or tort shall be limited to the amount paid by the client for the analysis. All claims, including those for negligence and any other cause whatsoever, shall be deemed waived unless made in writing and received by Cardinal within 30 days after completion of the applicable service. In no event shall Cardinal be liable for incidental or consequential damages, including without limitation, business interruptions, loss of use, or loss of profits incurred by client, its subsidiaries, affiliates or successors arising out of or related to the performance of services hereunder by Cardinal, regardless of whether such claim is based upon any of the above stated reasons or otherwise.

Relinquished By: [Signature] Date: 7-24-14 Time: 8:50

Relinquished By: [Signature] Date: 7-24-14 Time: 8:50

Delivered By: (Circle One) 20 Sample Condition: Cool ☒ Intact ☐ Yes ☐ No

Sampler - UPS - Bus - Other: 20 Sample Condition: Cool ☒ Intact ☐ Yes ☐ No

Cardinal cannot accept verbal changes. Please fax written changes to 505-393-2476

101 East Marland, Hobbs, NM 88240
(505) 393-2326 FAX (505) 393-2476

[illegible]

† Cardinal cannot accept verbal changes. Please fax written changes to 505-393-2476

District I
1625 N. French Dr., Hobbs, NM 88240
District II
811 S. First St., Artesia, NM 88210
District III
1000 Rio Brazos Road, Aztec, NM 87410
District IV
1220 S. St. Francis Dr., Santa Fe, NM 87505

State of New Mexico
Energy Minerals and Natural Resources

Oil Conservation Division
1220 South St. Francis Dr.
Santa Fe, NM 87505

Form C-141
Revised August 8, 2011

Submit 1 Copy to appropriate District Office in
accordance with 19.15.29 NMAC.

Release Notification and Corrective Action

OPERATOR

☒ Initial Report ☐ Final Report

| | | | |
|-----------------|---------------------------------------|---------------|-----------------|
| Name of Company | Oxy Permian Ltd. | Contact | Chancey Summers |
| Address | 1017 W. Stanolind Rd, Hobbs, NM 88240 | Telephone No. | (575) 397-8216 |
| Facility Name | Red Tank 34 Federal #2 CTB | Facility Type | Gathering |
| Surface Owner | BLM | Mineral Owner | API No. |

LOCATION OF RELEASE

| Unit Letter | Section | Township | Range | Feet from the | North/South Line | Feet from the | East/West Line | County |
|-------------|---------|----------|-------|---------------|------------------|---------------|----------------|--------|
| H | 34 | 22S | 32E | | | | | Lea |

Latitude N 32.34968° Longitude W 103.65624°

NATURE OF RELEASE

| | | | | | |
|-----------------------------|---|---|---|----------------------------|---------|
| Type of Release | Oil | Volume of Release | 30 bbls | Volume Recovered | 24 bbls |
| Source of Release | Hammer union on 2" circulating line was replaced and was not tightened properly | Date and Hour of Occurrence | 04/08/2014 | Date and Hour of Discovery | |
| Was Immediate Notice Given? | <input checked="" type="checkbox"/> Yes <input type="checkbox"/> No <input type="checkbox"/> Not Required | If YES, To Whom? | Geoffrey Leking-NMOCD, Jennifer Van Curen-BLM | | |
| By Whom? | Jennifer Gilkey | Date and Hour | 04/09/2014 @ 5:27 pm | | |
| Was a Watercourse Reached? | <input type="checkbox"/> Yes <input checked="" type="checkbox"/> No | If YES, Volume Impacting the Watercourse. | | | |

If a Watercourse was Impacted, Describe Fully.*

Describe Cause of Problem and Remedial Action Taken.*

The hammer union on a 2" circulating line was replaced but not tightened properly causing 30 bbls of oil to leak onto the ground. 24 bbls of oil were recovered via vacuum truck and the hammer union was properly tightened.

Describe Area Affected and Cleanup Action Taken.*

The affected area is approximately 9' x 25' on location and inside the berm area around the tanks. Remediation will be completed in accordance with an approved remediation plan by NMOCD and the BLM.

I hereby certify that the information given above is true and complete to the best of my knowledge and understand that pursuant to NMOCD rules and regulations all operators are required to report and/or file certain release notifications and perform corrective actions for releases which may endanger public health or the environment. The acceptance of a C-141 report by the NMOCD marked as "Final Report" does not relieve the operator of liability should their operations have failed to adequately investigate and remediate contamination that pose a threat to ground water, surface water, human health or the environment. In addition, NMOCD acceptance of a C-141 report does not relieve the operator of responsibility for compliance with any other federal, state, or local laws and/or regulations.

| | | | |
|--|---------------------------------------|------------------|-----------------------------------|
| Signature: | <u>OIL CONSERVATION DIVISION</u> | | |
| Printed Name: Chancey Summers | Approved by Environmental Specialist: | | |
| Title: HES Coordinator | Approval Date: | Expiration Date: | |
| E-mail Address: <u>Chancey_Summers@oxy.com</u> | Conditions of Approval: | | Attached <input type="checkbox"/> |
| Date: <u>4-15-14</u> Phone: (575) 397-8216 | | | |

* Attach Additional Sheets If Necessary