

# Closure Report

## Site Description

Site Name:	Federal 27 #8
Company:	Oxy Permian Ltd.
Legal Description:	U/L M, Section 27, T22S, R32E
County:	Lea County, NM
GPS Coordinates:	N 32.35703° W 103.66887°

## Release Data

Date of Release:	02/18/2014
Type of Release:	Produced water
Source of Release:	Stuffing box leak on wellhead
Volume of Release:	15 bbls
Volume Recovered:	0 bbls

## Remediation Specifications

Remediation Parameters:	Excavate to a depth of a minimum of 7 feet in the area around SP1. Excavate to a depth of a minimum of 1 foot in the areas of SP2 and SP4. Excavate to a depth of a minimum of 3 feet in the area of SP3. Obtain a bottom confirmation field screen at SP1. Backfill the site with clean soil.	
Remediation Activities:	09/02/2014 to 09/29/2014	
Plan Sent to OCD:	06/26/2014	Email from Cliff Brunson to Geoffrey Leking
OCD Approval of Plan:	07/01/2014	Email from Geoffrey Leking to Cliff Brunson
Plan Sent to BLM:	06/26/2014	Email from Cliff Brunson to J. Van Curen
BLM Approval of Plan:	06/30/2014	Meeting between C. Brunson & J. Van Curen

## Supporting Documentation

Initial C-141	Signed 02/19/2014
Final C-141	Signed 10/10/2014
Site Diagram	February 2014
Groundwater Plot	400'
TOPO Maps	February 2014
Lab Summary	03/15/2014-03/16/2014
Lab Analysis	03/15/2014-03/16/2014
Correspondence	Request and approval of remediation plan via email

## Request for Closure

Based on the completion of the remediation plan as agreed upon, BBC International requests closure approval from NMOCD.

Cliff Brunson, President of BBC International Inc.

10/20/2014

District I  
1625 N. French Dr., Hobbs, NM 88240  
District II  
1301 W. Grand Avenue, Artesia, NM 88210  
District III  
1000 Rio Brazos Road, Aztec, NM 87410  
District IV  
1220 S. St. Francis Dr., Santa Fe, NM 87505

State of New Mexico  
Energy Minerals and Natural Resources  
Oil Conservation Division  
1220 South St. Francis Dr.  
Santa Fe, NM 87505

Form C-141  
Revised October 10, 2003

Submit 2 Copies to appropriate  
District Office in accordance  
with Rule 116 on back  
side of form

### Release Notification and Corrective Action

#### OPERATOR

☒ Initial Report ☐ Final Report

Name of Company	Oxy USA Inc.	Contact	Austin Tramell
Address	1017 W. Stanolind Rd, Hobbs, NM	Telephone No.	(575) 397-8210
Facility Name	Federal 27 #8	Facility Type	Well
Surface Owner	BLM	Mineral Owner	
		Lease No.	30-025-32755

#### LOCATION OF RELEASE

Unit Letter	Section	Township	Range	Feet from the	North/South Line	Feet from the	East/West Line	County
M	27	22S	32E	580'	South	790'	West	Lea

Latitude N 32.35681° Longitude W 103.6680°

#### NATURE OF RELEASE

Type of Release	Produced Water	Volume of Release	15 bbls	Volume Recovered	0 bbls
Source of Release	Stuffing box leak on well head	Date and Hour of Occurrence	02/18/2014	Date and Hour of Discovery	
Was Immediate Notice Given?	<input checked="" type="checkbox"/> Yes <input type="checkbox"/> No <input type="checkbox"/> Not Required	If YES, To Whom?	Goefrey Leking- NMOCD, Jennifer Van Curen- BLM		
By Whom?	Kathy Purvis, BBC International	Date and Hour	02/18/2014 @ 3:20 pm		
Was a Watercourse Reached?	<input type="checkbox"/> Yes <input checked="" type="checkbox"/> No	If YES, Volume Impacting the Watercourse.			

If a Watercourse was Impacted, Describe Fully.\*

Describe Cause of Problem and Remedial Action Taken.\*

The stuffing box on the well head leaked 15 bbls of produced water onto the ground. No fluids were recovered and the stuffing box was repaired.

Describe Area Affected and Cleanup Action Taken.\*

The affected area was approximately 20' x 60' on the location pad and 2' x 15' off the location pad. Remediation will be completed in accordance with a plan approved by both the NMOCD and the BLM.

I hereby certify that the information given above is true and complete to the best of my knowledge and understand that pursuant to NMOCD rules and regulations all operators are required to report and/or file certain release notifications and perform corrective actions for releases which may endanger public health or the environment. The acceptance of a C-141 report by the NMOCD marked as "Final Report" does not relieve the operator of liability should their operations have failed to adequately investigate and remediate contamination that pose a threat to ground water, surface water, human health or the environment. In addition, NMOCD acceptance of a C-141 report does not relieve the operator of responsibility for compliance with any other federal, state, or local laws and/or regulations.

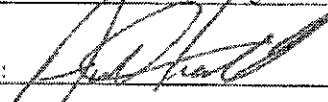
Signature: 	<b>OIL CONSERVATION DIVISION</b>		
Printed Name: Austin Tramell	Approved by District Supervisor:		
Title: HES Coordinator	Approval Date:	Expiration Date:	
E-mail Address: Austin.Tramell@oxy.com	Conditions of Approval:		Attached <input type="checkbox"/>
Date: 2/19/14	Phone: (575) 397-8210		

\* Attach Additional Sheets If Necessary

District I  
1625 N. French Dr., Hobbs, NM 88240  
District II  
1301 W. Grand Avenue, Artesia, NM 88210  
District III  
1000 Rio Brazos Road, Aztec, NM 87410  
District IV  
1220 S. St. Francis Dr., Santa Fe, NM 87505

State of New Mexico  
Energy Minerals and Natural Resources

Oil Conservation Division  
1220 South St. Francis Dr.  
Santa Fe, NM 87505

Form C-141  
Revised October 10, 2003

Submit 2 Copies to appropriate  
District Office in accordance  
with Rule 116 on back  
side of form

### Release Notification and Corrective Action

#### OPERATOR

☐ Initial Report ☒ Final Report

Name of Company	Oxy USA Inc.	Contact	Chancey Summers
Address	1017 W. Stanolind Rd, Hobbs, NM	Telephone No.	(575) 397-8216
Facility Name	Federal 27 #8	Facility Type	Well
Surface Owner	BLM	Mineral Owner	API No. 30-025-32755

#### LOCATION OF RELEASE

Unit Letter	Section	Township	Range	Feet from the	North/South Line	Feet from the	East/West Line	County
M	27	22S	32E	580'	South	790'	West	Lea

Latitude N 32.35681° Longitude W 103.6680°

#### NATURE OF RELEASE

Type of Release	Produced Water	Volume of Release	15 bbls	Volume Recovered	0 bbls
Source of Release	Stuffing box leak on well head	Date and Hour of Occurrence	02/18/2014	Date and Hour of Discovery	
Was Immediate Notice Given?	<input checked="" type="checkbox"/> Yes <input type="checkbox"/> No <input type="checkbox"/> Not Required	If YES, To Whom?	Geoffrey Leking- NMOCD, Jennifer Van Curen- BLM		
By Whom?	Kathy Purvis, BBC International	Date and Hour	02/18/2014 @ 3:20 pm		
Was a Watercourse Reached?	<input type="checkbox"/> Yes <input checked="" type="checkbox"/> No	If YES, Volume Impacting the Watercourse.			

If a Watercourse was Impacted, Describe Fully.\*

Describe Cause of Problem and Remedial Action Taken.\*

The stuffing box on the well head leaked 15 bbls of produced water onto the ground. No fluids were recovered and the stuffing box was repaired.

Describe Area Affected and Cleanup Action Taken.\*

The affected area was approximately 20' x 60' on the location pad and 2' x 15' off the location pad. Remediation was completed in accordance with the remediation plan approved by Geoffrey Leking of NMOCD via email on 07/01/2014 and approved by Jennifer Van Curen in a meeting on 06/30/2014.

I hereby certify that the information given above is true and complete to the best of my knowledge and understand that pursuant to NMOCD rules and regulations all operators are required to report and/or file certain release notifications and perform corrective actions for releases which may endanger public health or the environment. The acceptance of a C-141 report by the NMOCD marked as "Final Report" does not relieve the operator of liability should their operations have failed to adequately investigate and remediate contamination that pose a threat to ground water, surface water, human health or the environment. In addition, NMOCD acceptance of a C-141 report does not relieve the operator of responsibility for compliance with any other federal, state, or local laws and/or regulations.

Signature: 	<b>OIL CONSERVATION DIVISION</b>		
Printed Name: Chancey Summers	Approved by District Supervisor:		
Title: HES Advisor	Approval Date:	Expiration Date:	
E-mail Address: Chancey.Summers@oxy.com	Conditions of Approval:		Attached <input type="checkbox"/>
Date: 10-10-14	Phone: (575) 397-8216		

\* Attach Additional Sheets If Necessary

N



Oxy

Federal 27 #8

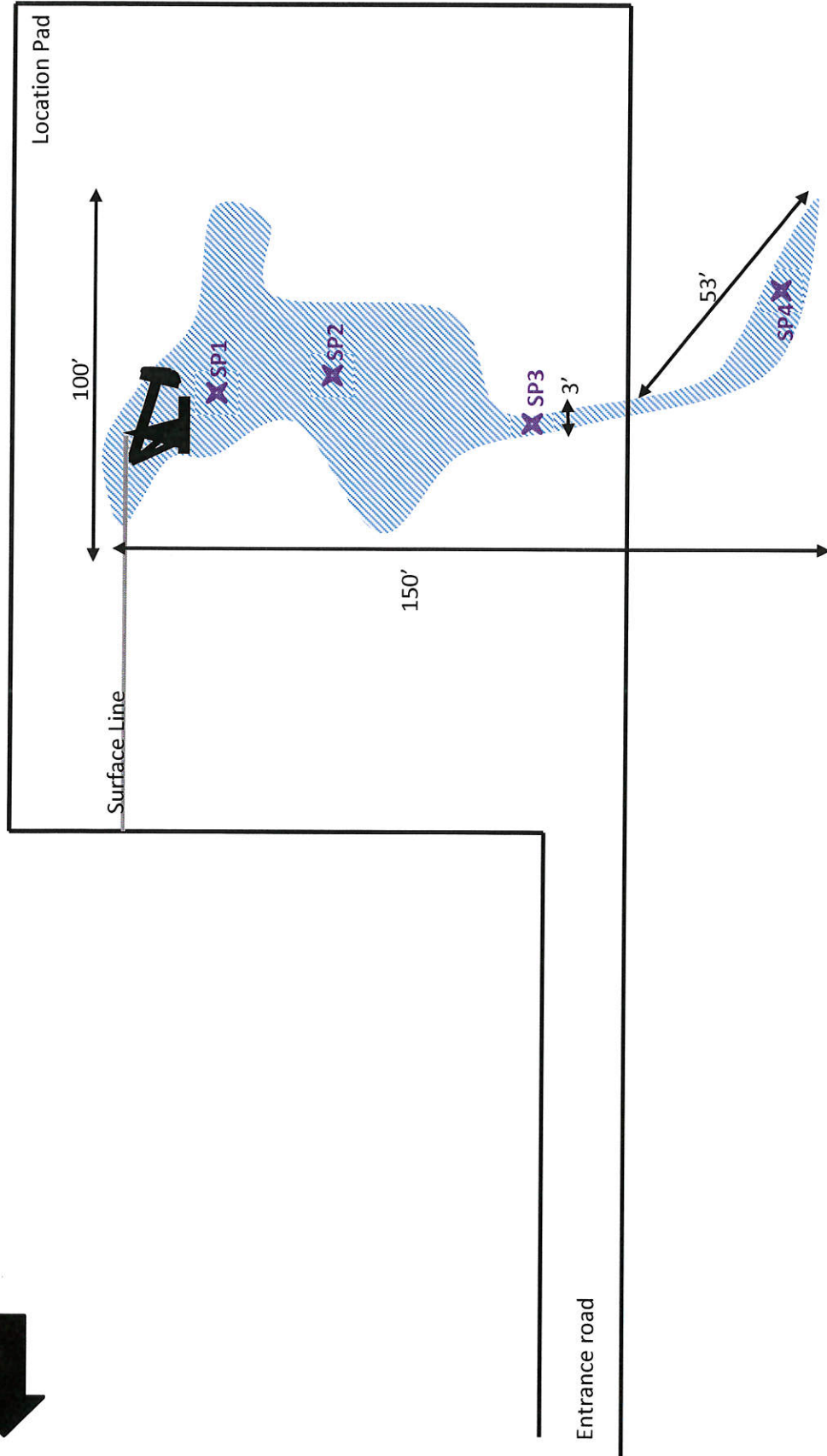

U/L M, Section 27, T22S, R32E

580' FSL, 790' FWL

Lea County, NM

GPS at stake: N 32.35703° W 103.66887°

BBC International, Inc.

Oxy

Federal 27 #8

Date: 02/25/2014

DRWG by: K. Purvis

NOT TO SCALE

File: Oxy 2014



# Groundwater Plot

Oxy Federal 27 #8

County  
Lea

Unit Letter  
M

Section  
27

Township  
22S

Range  
32E

Trend Map 400'

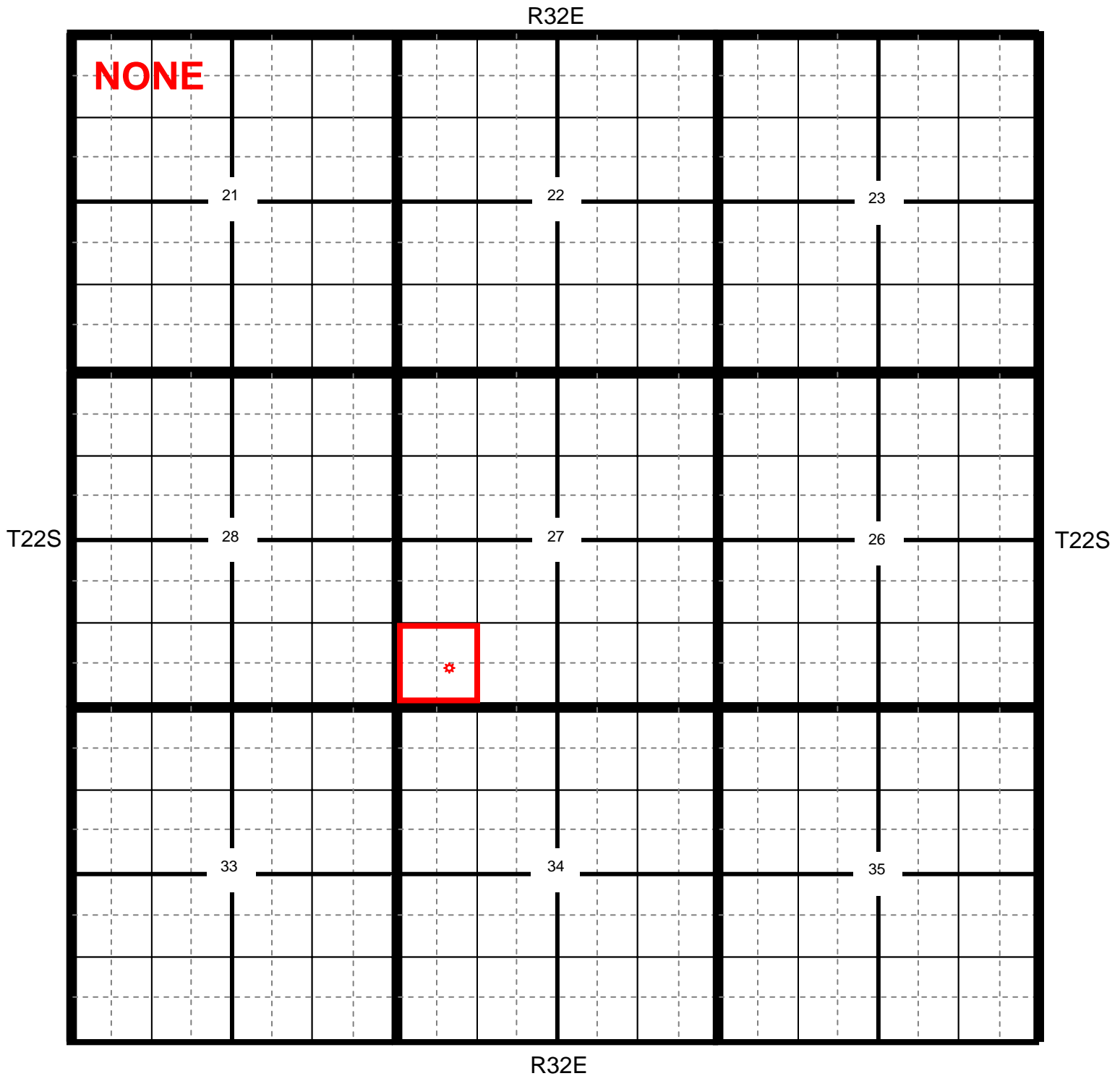

Location

OCD

USGS

SEO

All Databases

# Section Quarters

## Oxy Federal 27 #8

County Lea      Unit Letter M      Section 27      Township 22S      Range 32E

Trend Map 400'

1

2

NW/NW <b>NONE</b>	NE/NW	NW/NE	NE/NE
Unit Letter D	Unit Letter C	Unit Letter B	Unit Letter A
SW/NW	SE/NW	SW/NE	SE/NE
Unit Letter E	Unit Letter F	Unit Letter G	Unit Letter H
NW/SW	NE/SW	NW/SE	NE/SE
Unit Letter L	Unit Letter K	Unit Letter J	Unit Letter I
SW/SW 	SE/SW	SW/SE	SE/SE
Unit Letter M	Unit Letter N	Unit Letter O	Unit Letter P

3

4



# Federal 27 #8

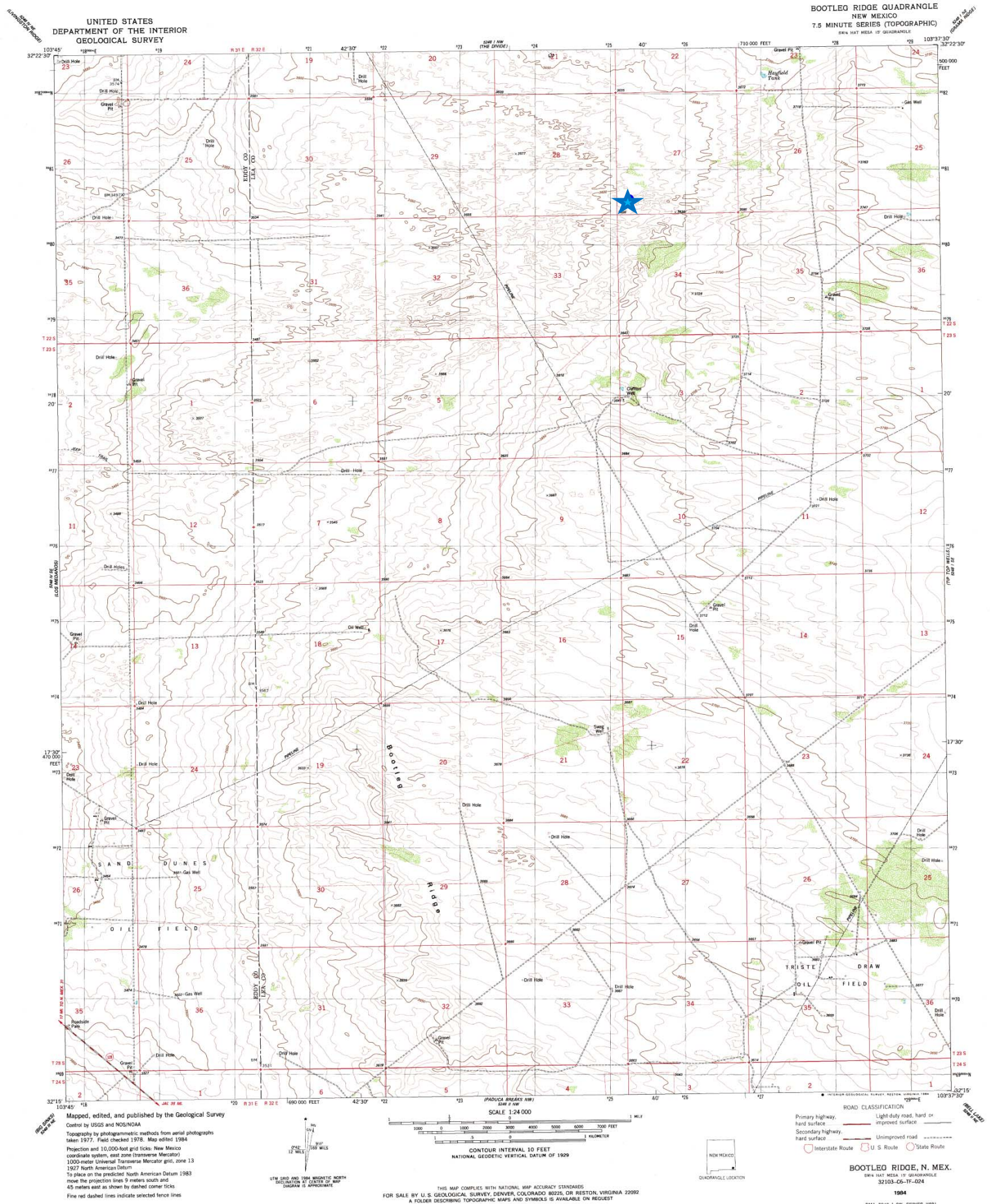



# Oxy

## Federal 27 #8

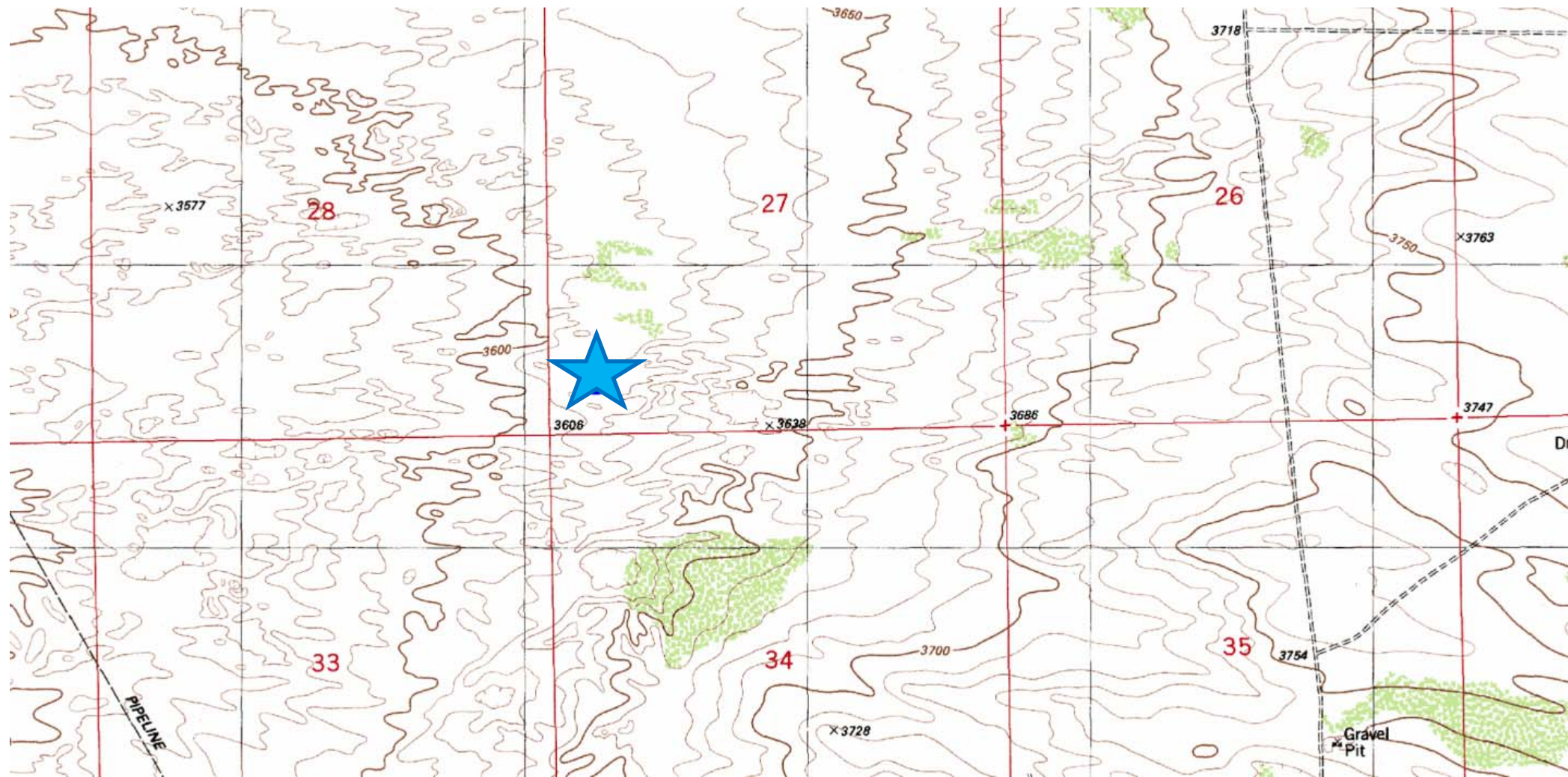



**Laboratory Analytical Results Summary  
Federal 27 #8**

		Sample	SP1 @ 1'	SP1 @ 3'	SP1 @ 5'	SP1 @ 7'	SP1 @ 9'
Analyte	Method	Date	3/15/14	3/15/14	3/15/14	3/15/14	3/15/14
			mg/Kg	mg/Kg	mg/Kg	mg/Kg	mg/Kg
<b>Benzene</b>	BTEX 8021B		<0.050	<0.050	<0.050	<0.050	<0.050
<b>Toluene</b>	BTEX 8021B		<0.050	<0.050	<0.050	<0.050	<0.050
<b>Ethylbenzene</b>	BTEX 8021B		<0.050	<0.050	<0.050	<0.050	<0.050
<b>Total Xylenes</b>	BTEX 8021B		<0.150	<0.150	<0.150	<0.150	<0.150
<b>Total BTEX</b>	BTEX 8021B		<0.300	<0.300	<0.300	<0.300	<0.300
<b>Chloride</b>	SM4500Cl-B		<16.0	<b>384</b>	<b>3480</b>	<b>4320</b>	<b>336</b>
<b>GRO</b>	TPH 8015M		<10.0	<10.0	<10.0	<10.0	<10.0
<b>DRO</b>	TPH 8015M		<10.0	<10.0	<10.0	<10.0	<10.0

		Sample	SP2 @ 1'	SP2 @ 3'	SP2 @ 4'
Analyte	Method	Date	3/15/14	3/15/14	3/15/14
			mg/Kg	mg/Kg	mg/Kg
<b>Benzene</b>	BTEX 8021B		<0.050	<0.050	<0.050
<b>Toluene</b>	BTEX 8021B		<0.050	<0.050	<0.050
<b>Ethylbenzene</b>	BTEX 8021B		<0.050	<0.050	<0.050
<b>Total Xylenes</b>	BTEX 8021B		<0.150	<0.150	<0.150
<b>Total BTEX</b>	BTEX 8021B		<0.300	<0.300	<0.300
<b>Chloride</b>	SM4500Cl-B		<b>1760</b>	<b>416</b>	<b>240</b>
<b>GRO</b>	TPH 8015M		<10.0	<10.0	<10.0
<b>DRO</b>	TPH 8015M		<10.0	<10.0	<10.0

		Sample	SP3 @ 1'	SP3 @ 3'	SP3 @ 5'	SP3 @ 7'	SP3 @ 8'
Analyte	Method	Date	3/16/14	3/16/14	3/16/14	3/16/14	3/16/14
			mg/Kg	mg/Kg	mg/Kg	mg/Kg	mg/Kg
<b>Benzene</b>	BTEX 8021B		<0.050	<0.050	<0.050	<0.050	<0.050
<b>Toluene</b>	BTEX 8021B		<0.050	<0.050	<0.050	<0.050	<0.050
<b>Ethylbenzene</b>	BTEX 8021B		<0.050	<0.050	<0.050	<0.050	<0.050
<b>Total Xylenes</b>	BTEX 8021B		<0.150	<0.150	<0.150	<0.150	<0.150
<b>Total BTEX</b>	BTEX 8021B		<0.300	<0.300	<0.300	<0.300	<0.300
<b>Chloride</b>	SM4500Cl-B		<b>2600</b>	<b>1330</b>	<b>576</b>	<b>128</b>	<16.0
<b>GRO</b>	TPH 8015M		<10.0	<10.0	<10.0	<10.0	<10.0
<b>DRO</b>	TPH 8015M		<10.0	<10.0	<10.0	<10.0	<10.0

		Sample	SP4 @ 1'	SP4 @ 3'	SP4 @ 5'
Analyte	Method	Date	3/16/14	3/16/14	3/16/14
			mg/Kg	mg/Kg	mg/Kg
<b>Benzene</b>	BTEX 8021B		<0.050	<0.050	<0.050
<b>Toluene</b>	BTEX 8021B		<0.050	<0.050	<0.050
<b>Ethylbenzene</b>	BTEX 8021B		<0.050	<0.050	<0.050
<b>Total Xylenes</b>	BTEX 8021B		<0.150	<0.150	<0.150
<b>Total BTEX</b>	BTEX 8021B		<0.300	<0.300	<0.300
<b>Chloride</b>	SM4500Cl-B		<b>13100</b>	<16.0	<16.0
<b>GRO</b>	TPH 8015M		<10.0	<10.0	<10.0
<b>DRO</b>	TPH 8015M		<b>108</b>	<10.0	<10.0

March 31, 2014

Cliff Brunson

BBC International, Inc.

P.O. Box 805

Hobbs, NM 88241

RE: FEDERAL 27 #8

Enclosed are the results of analyses for samples received by the laboratory on 03/25/14 9:00.

Cardinal Laboratories is accredited through Texas NELAP under certificate number T104704398-13-5. Accreditation applies to drinking water, non-potable water and solid and chemical materials. All accredited analytes are denoted by an asterisk (\*). For a complete list of accredited analytes and matrices visit the TCEQ website at [www.tceq.texas.gov/field/qa/lab\\_accred\\_certif.html](http://www.tceq.texas.gov/field/qa/lab_accred_certif.html).

Cardinal Laboratories is accredited through the State of Colorado Department of Public Health and Environment for:

Method EPA 552.2	Haloacetic Acids (HAA-5)
Method EPA 524.2	Total Trihalomethanes (TTHM)
Method EPA 524.4	Regulated VOCs (V1, V2, V3)

Accreditation applies to public drinking water matrices.

This report meets NELAP requirements and is made up of a cover page, analytical results, and a copy of the original chain-of-custody. If you have any questions concerning this report, please feel free to contact me.

Sincerely,



Celey D. Keene

Lab Director/Quality Manager

**Analytical Results For:**

BBC International, Inc.  
Cliff Brunson  
P.O. Box 805  
Hobbs NM, 88241  
Fax To: (575) 397-0397

Received: 03/25/2014  
Reported: 03/31/2014  
Project Name: FEDERAL 27 #8  
Project Number: NONE GIVEN  
Project Location: LEA COUNTY, NM

Sampling Date: 03/15/2014  
Sampling Type: Soil  
Sampling Condition: Cool & Intact  
Sample Received By: Jodi Henson

**Sample ID: SP 1 @ 1' (H400872-01)**

BTX 8021B		mg/kg		Analyzed By: MS					
Analyte	Result	Reporting Limit	Analyzed	Method Blank	BS	% Recovery	True Value QC	RPD	Qualifier
Benzene*	<0.050	0.050	03/28/2014	ND	2.44	122	2.00	2.62	
Toluene*	<0.050	0.050	03/28/2014	ND	2.32	116	2.00	2.19	
Ethylbenzene*	<0.050	0.050	03/28/2014	ND	2.26	113	2.00	1.89	
Total Xylenes*	<0.150	0.150	03/28/2014	ND	6.62	110	6.00	1.24	
Total BTX	<0.300	0.300	03/28/2014	ND					

Surrogate: 4-Bromofluorobenzene (PID) 107 % 89.4-126

Chloride, SM4500Cl-B		mg/kg		Analyzed By: AP					
Analyte	Result	Reporting Limit	Analyzed	Method Blank	BS	% Recovery	True Value QC	RPD	Qualifier
Chloride	<16.0	16.0	03/27/2014	ND	416	104	400	0.00	

TPH 8015M		mg/kg		Analyzed By: ms					
Analyte	Result	Reporting Limit	Analyzed	Method Blank	BS	% Recovery	True Value QC	RPD	Qualifier
GRO C6-C10	<10.0	10.0	03/26/2014	ND	190	94.9	200	2.52	
DRO >C10-C28	<10.0	10.0	03/26/2014	ND	188	93.8	200	2.38	

Surrogate: 1-Chlorooctane 111 % 65.2-140

Surrogate: 1-Chlorooctadecane 114 % 63.6-154

Cardinal Laboratories

\*=Accredited Analyte

PLEASE NOTE: Liability and Damages. Cardinal's liability and client's exclusive remedy for any claim arising, whether based in contract or tort, shall be limited to the amount paid by client for analyses. All claims, including those for negligence and any other cause whatsoever shall be deemed waived unless made in writing and received by Cardinal within thirty (30) days after completion of the applicable service. In no event shall Cardinal be liable for incidental or consequential damages, including, without limitation, business interruptions, loss of use, or loss of profits incurred by client, its subsidiaries, affiliates or successors arising out of or related to the performance of the services hereunder by Cardinal, regardless of whether such claim is based upon any of the above stated reasons or otherwise. Results relate only to the samples identified above. This report shall not be reproduced except in full with written approval of Cardinal Laboratories.



Celey D. Keene, Lab Director/Quality Manager

**Analytical Results For:**

BBC International, Inc.  
Cliff Brunson  
P.O. Box 805  
Hobbs NM, 88241  
Fax To: (575) 397-0397

Received: 03/25/2014  
Reported: 03/31/2014  
Project Name: FEDERAL 27 #8  
Project Number: NONE GIVEN  
Project Location: LEA COUNTY, NM

Sampling Date: 03/15/2014  
Sampling Type: Soil  
Sampling Condition: Cool & Intact  
Sample Received By: Jodi Henson

**Sample ID: SP 1 @ 3' (H400872-02)**

BTEx 8021B		mg/kg		Analyzed By: MS					
Analyte	Result	Reporting Limit	Analyzed	Method Blank	BS	% Recovery	True Value QC	RPD	Qualifier
Benzene*	<0.050	0.050	03/28/2014	ND	2.44	122	2.00	2.62	
Toluene*	<0.050	0.050	03/28/2014	ND	2.32	116	2.00	2.19	
Ethylbenzene*	<0.050	0.050	03/28/2014	ND	2.26	113	2.00	1.89	
Total Xylenes*	<0.150	0.150	03/28/2014	ND	6.62	110	6.00	1.24	
Total BTEx	<0.300	0.300	03/28/2014	ND					

Surrogate: 4-Bromofluorobenzene (PID) 107 % 89.4-126

Chloride, SM4500CI-B		mg/kg		Analyzed By: AP					
Analyte	Result	Reporting Limit	Analyzed	Method Blank	BS	% Recovery	True Value QC	RPD	Qualifier
Chloride	384	16.0	03/27/2014	ND	416	104	400	0.00	

TPH 8015M		mg/kg		Analyzed By: ms					
Analyte	Result	Reporting Limit	Analyzed	Method Blank	BS	% Recovery	True Value QC	RPD	Qualifier
GRO C6-C10	<10.0	10.0	03/26/2014	ND	219	110	200	2.07	
DRO >C10-C28	<10.0	10.0	03/26/2014	ND	202	101	200	1.68	

Surrogate: 1-Chlorooctane 99.6 % 65.2-140

Surrogate: 1-Chlorooctadecane 99.9 % 63.6-154

Cardinal Laboratories

\*=Accredited Analyte

PLEASE NOTE: Liability and Damages. Cardinal's liability and client's exclusive remedy for any claim arising, whether based in contract or tort, shall be limited to the amount paid by client for analyses. All claims, including those for negligence and any other cause whatsoever shall be deemed waived unless made in writing and received by Cardinal within thirty (30) days after completion of the applicable service. In no event shall Cardinal be liable for incidental or consequential damages, including, without limitation, business interruptions, loss of use, or loss of profits incurred by client, its subsidiaries, affiliates or successors arising out of or related to the performance of the services hereunder by Cardinal, regardless of whether such claim is based upon any of the above stated reasons or otherwise. Results relate only to the samples identified above. This report shall not be reproduced except in full with written approval of Cardinal Laboratories.



Celey D. Keene, Lab Director/Quality Manager



**Analytical Results For:**

 BBC International, Inc.  
 Cliff Brunson  
 P.O. Box 805  
 Hobbs NM, 88241  
 Fax To: (575) 397-0397

 Received: 03/25/2014  
 Reported: 03/31/2014  
 Project Name: FEDERAL 27 #8  
 Project Number: NONE GIVEN  
 Project Location: LEA COUNTY, NM

 Sampling Date: 03/15/2014  
 Sampling Type: Soil  
 Sampling Condition: Cool & Intact  
 Sample Received By: Jodi Henson

**Sample ID: SP 1 @ 5' (H400872-03)**

BTEx 8021B		mg/kg		Analyzed By: MS					
Analyte	Result	Reporting Limit	Analyzed	Method Blank	BS	% Recovery	True Value QC	RPD	Qualifier
Benzene*	<0.050	0.050	03/28/2014	ND	2.44	122	2.00	2.62	
Toluene*	<0.050	0.050	03/28/2014	ND	2.32	116	2.00	2.19	
Ethylbenzene*	<0.050	0.050	03/28/2014	ND	2.26	113	2.00	1.89	
Total Xylenes*	<0.150	0.150	03/28/2014	ND	6.62	110	6.00	1.24	
Total BTEx	<0.300	0.300	03/28/2014	ND					

Surrogate: 4-Bromofluorobenzene (PID) 108 % 89.4-126

Chloride, SM4500CI-B		mg/kg		Analyzed By: AP					
Analyte	Result	Reporting Limit	Analyzed	Method Blank	BS	% Recovery	True Value QC	RPD	Qualifier
Chloride	3480	16.0	03/27/2014	ND	416	104	400	0.00	

TPH 8015M		mg/kg		Analyzed By: ms					
Analyte	Result	Reporting Limit	Analyzed	Method Blank	BS	% Recovery	True Value QC	RPD	Qualifier
GRO C6-C10	<10.0	10.0	03/26/2014	ND	219	110	200	2.07	
DRO >C10-C28	<10.0	10.0	03/26/2014	ND	202	101	200	1.68	

Surrogate: 1-Chlorooctane 76.9 % 65.2-140

Surrogate: 1-Chlorooctadecane 87.4 % 63.6-154

Cardinal Laboratories

\*=Accredited Analyte

PLEASE NOTE: Liability and Damages. Cardinal's liability and client's exclusive remedy for any claim arising, whether based in contract or tort, shall be limited to the amount paid by client for analyses. All claims, including those for negligence and any other cause whatsoever shall be deemed waived unless made in writing and received by Cardinal within thirty (30) days after completion of the applicable service. In no event shall Cardinal be liable for incidental or consequential damages, including, without limitation, business interruptions, loss of use, or loss of profits incurred by client, its subsidiaries, affiliates or successors arising out of or related to the performance of the services hereunder by Cardinal, regardless of whether such claim is based upon any of the above stated reasons or otherwise. Results relate only to the samples identified above. This report shall not be reproduced except in full with written approval of Cardinal Laboratories.



Celey D. Keene, Lab Director/Quality Manager

**Analytical Results For:**

BBC International, Inc.  
Cliff Brunson  
P.O. Box 805  
Hobbs NM, 88241  
Fax To: (575) 397-0397

Received: 03/25/2014  
Reported: 03/31/2014  
Project Name: FEDERAL 27 #8  
Project Number: NONE GIVEN  
Project Location: LEA COUNTY, NM

Sampling Date: 03/15/2014  
Sampling Type: Soil  
Sampling Condition: Cool & Intact  
Sample Received By: Jodi Henson

**Sample ID: SP 1 @ 7' (H400872-04)**

BTX 8021B		mg/kg		Analyzed By: MS					
Analyte	Result	Reporting Limit	Analyzed	Method Blank	BS	% Recovery	True Value QC	RPD	Qualifier
Benzene*	<0.050	0.050	03/28/2014	ND	2.61	131	2.00	5.08	
Toluene*	<0.050	0.050	03/28/2014	ND	2.48	124	2.00	5.09	
Ethylbenzene*	<0.050	0.050	03/28/2014	ND	2.42	121	2.00	5.04	
Total Xylenes*	<0.150	0.150	03/28/2014	ND	6.94	116	6.00	5.30	
Total BTX	<0.300	0.300	03/28/2014	ND					

Surrogate: 4-Bromofluorobenzene (PID) 107 % 89.4-126

Chloride, SM4500CI-B		mg/kg		Analyzed By: AP					
Analyte	Result	Reporting Limit	Analyzed	Method Blank	BS	% Recovery	True Value QC	RPD	Qualifier
Chloride	4320	16.0	03/27/2014	ND	416	104	400	3.92	

TPH 8015M		mg/kg		Analyzed By: ms					
Analyte	Result	Reporting Limit	Analyzed	Method Blank	BS	% Recovery	True Value QC	RPD	Qualifier
GRO C6-C10	<10.0	10.0	03/26/2014	ND	219	110	200	2.07	
DRO >C10-C28	<10.0	10.0	03/26/2014	ND	202	101	200	1.68	

Surrogate: 1-Chlorooctane 74.2 % 65.2-140

Surrogate: 1-Chlorooctadecane 83.9 % 63.6-154

Cardinal Laboratories

\*=Accredited Analyte

PLEASE NOTE: Liability and Damages. Cardinal's liability and client's exclusive remedy for any claim arising, whether based in contract or tort, shall be limited to the amount paid by client for analyses. All claims, including those for negligence and any other cause whatsoever shall be deemed waived unless made in writing and received by Cardinal within thirty (30) days after completion of the applicable service. In no event shall Cardinal be liable for incidental or consequential damages, including, without limitation, business interruptions, loss of use, or loss of profits incurred by client, its subsidiaries, affiliates or successors arising out of or related to the performance of the services hereunder by Cardinal, regardless of whether such claim is based upon any of the above stated reasons or otherwise. Results relate only to the samples identified above. This report shall not be reproduced except in full with written approval of Cardinal Laboratories.



Celey D. Keene, Lab Director/Quality Manager

**Analytical Results For:**

BBC International, Inc.  
Cliff Brunson  
P.O. Box 805  
Hobbs NM, 88241  
Fax To: (575) 397-0397

Received: 03/25/2014  
Reported: 03/31/2014  
Project Name: FEDERAL 27 #8  
Project Number: NONE GIVEN  
Project Location: LEA COUNTY, NM

Sampling Date: 03/15/2014  
Sampling Type: Soil  
Sampling Condition: Cool & Intact  
Sample Received By: Jodi Henson

**Sample ID: SP 1 @ 9' (H400872-05)**

BTX 8021B		mg/kg		Analyzed By: MS					
Analyte	Result	Reporting Limit	Analyzed	Method Blank	BS	% Recovery	True Value QC	RPD	Qualifier
Benzene*	<0.050	0.050	03/28/2014	ND	2.61	131	2.00	5.08	
Toluene*	<0.050	0.050	03/28/2014	ND	2.48	124	2.00	5.09	
Ethylbenzene*	<0.050	0.050	03/28/2014	ND	2.42	121	2.00	5.04	
Total Xylenes*	<0.150	0.150	03/28/2014	ND	6.94	116	6.00	5.30	
Total BTX	<0.300	0.300	03/28/2014	ND					

Surrogate: 4-Bromofluorobenzene (PID) 106 % 89.4-126

Chloride, SM4500CI-B		mg/kg		Analyzed By: AP					
Analyte	Result	Reporting Limit	Analyzed	Method Blank	BS	% Recovery	True Value QC	RPD	Qualifier
Chloride	336	16.0	03/27/2014	ND	416	104	400	3.92	

TPH 8015M		mg/kg		Analyzed By: ms					
Analyte	Result	Reporting Limit	Analyzed	Method Blank	BS	% Recovery	True Value QC	RPD	Qualifier
GRO C6-C10	<10.0	10.0	03/26/2014	ND	219	110	200	2.07	
DRO >C10-C28	<10.0	10.0	03/26/2014	ND	202	101	200	1.68	

Surrogate: 1-Chlorooctane 87.3 % 65.2-140

Surrogate: 1-Chlorooctadecane 90.9 % 63.6-154

Cardinal Laboratories

\*=Accredited Analyte

PLEASE NOTE: Liability and Damages. Cardinal's liability and client's exclusive remedy for any claim arising, whether based in contract or tort, shall be limited to the amount paid by client for analyses. All claims, including those for negligence and any other cause whatsoever shall be deemed waived unless made in writing and received by Cardinal within thirty (30) days after completion of the applicable service. In no event shall Cardinal be liable for incidental or consequential damages, including, without limitation, business interruptions, loss of use, or loss of profits incurred by client, its subsidiaries, affiliates or successors arising out of or related to the performance of the services hereunder by Cardinal, regardless of whether such claim is based upon any of the above stated reasons or otherwise. Results relate only to the samples identified above. This report shall not be reproduced except in full with written approval of Cardinal Laboratories.



Celey D. Keene, Lab Director/Quality Manager

**Analytical Results For:**

 BBC International, Inc.  
 Cliff Brunson  
 P.O. Box 805  
 Hobbs NM, 88241  
 Fax To: (575) 397-0397

 Received: 03/25/2014  
 Reported: 03/31/2014  
 Project Name: FEDERAL 27 #8  
 Project Number: NONE GIVEN  
 Project Location: LEA COUNTY, NM

 Sampling Date: 03/15/2014  
 Sampling Type: Soil  
 Sampling Condition: Cool & Intact  
 Sample Received By: Jodi Henson

**Sample ID: SP 2 @ 1' (H400872-06)**

BTX 8021B		mg/kg		Analyzed By: MS						
Analyte	Result	Reporting Limit	Analyzed	Method Blank	BS	% Recovery	True Value QC	RPD	Qualifier	
Benzene*	<0.050	0.050	03/28/2014	ND	2.61	131	2.00	5.08		
Toluene*	<0.050	0.050	03/28/2014	ND	2.48	124	2.00	5.09		
Ethylbenzene*	<0.050	0.050	03/28/2014	ND	2.42	121	2.00	5.04		
Total Xylenes*	<0.150	0.150	03/28/2014	ND	6.94	116	6.00	5.30		
Total BTX	<0.300	0.300	03/28/2014	ND						

Surrogate: 4-Bromofluorobenzene (PID) 106 % 89.4-126

Chloride, SM4500Cl-B		mg/kg		Analyzed By: AP					
Analyte	Result	Reporting Limit	Analyzed	Method Blank	BS	% Recovery	True Value QC	RPD	Qualifier
Chloride	1760	16.0	03/27/2014	ND	416	104	400	3.92	

TPH 8015M		mg/kg		Analyzed By: ms					
Analyte	Result	Reporting Limit	Analyzed	Method Blank	BS	% Recovery	True Value QC	RPD	Qualifier
GRO C6-C10	<10.0	10.0	03/26/2014	ND	219	110	200	2.07	
DRO >C10-C28	<10.0	10.0	03/26/2014	ND	202	101	200	1.68	

Surrogate: 1-Chlorooctane 87.9 % 65.2-140

Surrogate: 1-Chlorooctadecane 91.2 % 63.6-154

Cardinal Laboratories

\*=Accredited Analyte

PLEASE NOTE: Liability and Damages. Cardinal's liability and client's exclusive remedy for any claim arising, whether based in contract or tort, shall be limited to the amount paid by client for analyses. All claims, including those for negligence and any other cause whatsoever shall be deemed waived unless made in writing and received by Cardinal within thirty (30) days after completion of the applicable service. In no event shall Cardinal be liable for incidental or consequential damages, including, without limitation, business interruptions, loss of use, or loss of profits incurred by client, its subsidiaries, affiliates or successors arising out of or related to the performance of the services hereunder by Cardinal, regardless of whether such claim is based upon any of the above stated reasons or otherwise. Results relate only to the samples identified above. This report shall not be reproduced except in full with written approval of Cardinal Laboratories.



Celey D. Keene, Lab Director/Quality Manager



**Analytical Results For:**

BBC International, Inc.  
Cliff Brunson  
P.O. Box 805  
Hobbs NM, 88241  
Fax To: (575) 397-0397

Received: 03/25/2014  
Reported: 03/31/2014  
Project Name: FEDERAL 27 #8  
Project Number: NONE GIVEN  
Project Location: LEA COUNTY, NM

Sampling Date: 03/15/2014  
Sampling Type: Soil  
Sampling Condition: Cool & Intact  
Sample Received By: Jodi Henson

**Sample ID: SP 2 @ 3' (H400872-07)**

BTX 8021B		mg/kg		Analyzed By: MS					
Analyte	Result	Reporting Limit	Analyzed	Method Blank	BS	% Recovery	True Value QC	RPD	Qualifier
Benzene*	<0.050	0.050	03/28/2014	ND	2.61	131	2.00	5.08	
Toluene*	<0.050	0.050	03/28/2014	ND	2.48	124	2.00	5.09	
Ethylbenzene*	<0.050	0.050	03/28/2014	ND	2.42	121	2.00	5.04	
Total Xylenes*	<0.150	0.150	03/28/2014	ND	6.94	116	6.00	5.30	
Total BTX	<0.300	0.300	03/28/2014	ND					

Surrogate: 4-Bromofluorobenzene (PID) 107 % 89.4-126

Chloride, SM4500CI-B		mg/kg		Analyzed By: AP					
Analyte	Result	Reporting Limit	Analyzed	Method Blank	BS	% Recovery	True Value QC	RPD	Qualifier
Chloride	416	16.0	03/27/2014	ND	416	104	400	3.92	

TPH 8015M		mg/kg		Analyzed By: ms					
Analyte	Result	Reporting Limit	Analyzed	Method Blank	BS	% Recovery	True Value QC	RPD	Qualifier
GRO C6-C10	<10.0	10.0	03/26/2014	ND	219	110	200	2.07	
DRO >C10-C28	<10.0	10.0	03/26/2014	ND	202	101	200	1.68	

Surrogate: 1-Chlorooctane 89.3 % 65.2-140

Surrogate: 1-Chlorooctadecane 91.6 % 63.6-154

Cardinal Laboratories

\*=Accredited Analyte

PLEASE NOTE: Liability and Damages. Cardinal's liability and client's exclusive remedy for any claim arising, whether based in contract or tort, shall be limited to the amount paid by client for analyses. All claims, including those for negligence and any other cause whatsoever shall be deemed waived unless made in writing and received by Cardinal within thirty (30) days after completion of the applicable service. In no event shall Cardinal be liable for incidental or consequential damages, including, without limitation, business interruptions, loss of use, or loss of profits incurred by client, its subsidiaries, affiliates or successors arising out of or related to the performance of the services hereunder by Cardinal, regardless of whether such claim is based upon any of the above stated reasons or otherwise. Results relate only to the samples identified above. This report shall not be reproduced except in full with written approval of Cardinal Laboratories.



Celey D. Keene, Lab Director/Quality Manager

**Analytical Results For:**

BBC International, Inc.  
Cliff Brunson  
P.O. Box 805  
Hobbs NM, 88241  
Fax To: (575) 397-0397

Received: 03/25/2014  
Reported: 03/31/2014  
Project Name: FEDERAL 27 #8  
Project Number: NONE GIVEN  
Project Location: LEA COUNTY, NM

Sampling Date: 03/15/2014  
Sampling Type: Soil  
Sampling Condition: Cool & Intact  
Sample Received By: Jodi Henson

**Sample ID: SP 2 @ 4' (H400872-08)**

BTX 8021B		mg/kg		Analyzed By: MS					
Analyte	Result	Reporting Limit	Analyzed	Method Blank	BS	% Recovery	True Value QC	RPD	Qualifier
Benzene*	<0.050	0.050	03/28/2014	ND	2.61	131	2.00	5.08	
Toluene*	<0.050	0.050	03/28/2014	ND	2.48	124	2.00	5.09	
Ethylbenzene*	<0.050	0.050	03/28/2014	ND	2.42	121	2.00	5.04	
Total Xylenes*	<0.150	0.150	03/28/2014	ND	6.94	116	6.00	5.30	
Total BTX	<0.300	0.300	03/28/2014	ND					

Surrogate: 4-Bromofluorobenzene (PID) 107 % 89.4-126

Chloride, SM4500CI-B		mg/kg		Analyzed By: AP					
Analyte	Result	Reporting Limit	Analyzed	Method Blank	BS	% Recovery	True Value QC	RPD	Qualifier
Chloride	240	16.0	03/27/2014	ND	416	104	400	3.92	

TPH 8015M		mg/kg		Analyzed By: ms					
Analyte	Result	Reporting Limit	Analyzed	Method Blank	BS	% Recovery	True Value QC	RPD	Qualifier
GRO C6-C10	<10.0	10.0	03/26/2014	ND	219	110	200	2.07	
DRO >C10-C28	<10.0	10.0	03/26/2014	ND	202	101	200	1.68	

Surrogate: 1-Chlorooctane 85.5 % 65.2-140

Surrogate: 1-Chlorooctadecane 93.4 % 63.6-154

Cardinal Laboratories

\*=Accredited Analyte

PLEASE NOTE: Liability and Damages. Cardinal's liability and client's exclusive remedy for any claim arising, whether based in contract or tort, shall be limited to the amount paid by client for analyses. All claims, including those for negligence and any other cause whatsoever shall be deemed waived unless made in writing and received by Cardinal within thirty (30) days after completion of the applicable service. In no event shall Cardinal be liable for incidental or consequential damages, including, without limitation, business interruptions, loss of use, or loss of profits incurred by client, its subsidiaries, affiliates or successors arising out of or related to the performance of the services hereunder by Cardinal, regardless of whether such claim is based upon any of the above stated reasons or otherwise. Results relate only to the samples identified above. This report shall not be reproduced except in full with written approval of Cardinal Laboratories.



Celey D. Keene, Lab Director/Quality Manager

**Analytical Results For:**

BBC International, Inc.  
Cliff Brunson  
P.O. Box 805  
Hobbs NM, 88241  
Fax To: (575) 397-0397

Received: 03/25/2014  
Reported: 03/31/2014  
Project Name: FEDERAL 27 #8  
Project Number: NONE GIVEN  
Project Location: LEA COUNTY, NM

Sampling Date: 03/16/2014  
Sampling Type: Soil  
Sampling Condition: Cool & Intact  
Sample Received By: Jodi Henson

**Sample ID: SP 3 @ 1' (H400872-09)**

BTX 8021B		mg/kg		Analyzed By: MS					
Analyte	Result	Reporting Limit	Analyzed	Method Blank	BS	% Recovery	True Value QC	RPD	Qualifier
Benzene*	<0.050	0.050	03/28/2014	ND	2.61	131	2.00	5.08	
Toluene*	<0.050	0.050	03/28/2014	ND	2.48	124	2.00	5.09	
Ethylbenzene*	<0.050	0.050	03/28/2014	ND	2.42	121	2.00	5.04	
Total Xylenes*	<0.150	0.150	03/28/2014	ND	6.94	116	6.00	5.30	
Total BTX	<0.300	0.300	03/28/2014	ND					

Surrogate: 4-Bromofluorobenzene (PID) 108 % 89.4-126

Chloride, SM4500CI-B		mg/kg		Analyzed By: AP					
Analyte	Result	Reporting Limit	Analyzed	Method Blank	BS	% Recovery	True Value QC	RPD	Qualifier
Chloride	2600	16.0	03/27/2014	ND	416	104	400	3.92	

TPH 8015M		mg/kg		Analyzed By: ms					
Analyte	Result	Reporting Limit	Analyzed	Method Blank	BS	% Recovery	True Value QC	RPD	Qualifier
GRO C6-C10	<10.0	10.0	03/26/2014	ND	219	110	200	2.07	
DRO >C10-C28	<10.0	10.0	03/26/2014	ND	202	101	200	1.68	

Surrogate: 1-Chlorooctane 90.4 % 65.2-140

Surrogate: 1-Chlorooctadecane 93.4 % 63.6-154

Cardinal Laboratories

\*=Accredited Analyte

PLEASE NOTE: Liability and Damages. Cardinal's liability and client's exclusive remedy for any claim arising, whether based in contract or tort, shall be limited to the amount paid by client for analyses. All claims, including those for negligence and any other cause whatsoever shall be deemed waived unless made in writing and received by Cardinal within thirty (30) days after completion of the applicable service. In no event shall Cardinal be liable for incidental or consequential damages, including, without limitation, business interruptions, loss of use, or loss of profits incurred by client, its subsidiaries, affiliates or successors arising out of or related to the performance of the services hereunder by Cardinal, regardless of whether such claim is based upon any of the above stated reasons or otherwise. Results relate only to the samples identified above. This report shall not be reproduced except in full with written approval of Cardinal Laboratories.



Celey D. Keene, Lab Director/Quality Manager

**Analytical Results For:**

BBC International, Inc.  
Cliff Brunson  
P.O. Box 805  
Hobbs NM, 88241  
Fax To: (575) 397-0397

Received: 03/25/2014  
Reported: 03/31/2014  
Project Name: FEDERAL 27 #8  
Project Number: NONE GIVEN  
Project Location: LEA COUNTY, NM

Sampling Date: 03/16/2014  
Sampling Type: Soil  
Sampling Condition: Cool & Intact  
Sample Received By: Jodi Henson

**Sample ID: SP 3 @ 3' (H400872-10)**

BTX 8021B		mg/kg		Analyzed By: MS					
Analyte	Result	Reporting Limit	Analyzed	Method Blank	BS	% Recovery	True Value QC	RPD	Qualifier
Benzene*	<0.050	0.050	03/28/2014	ND	2.61	131	2.00	5.08	
Toluene*	<0.050	0.050	03/28/2014	ND	2.48	124	2.00	5.09	
Ethylbenzene*	<0.050	0.050	03/28/2014	ND	2.42	121	2.00	5.04	
Total Xylenes*	<0.150	0.150	03/28/2014	ND	6.94	116	6.00	5.30	
Total BTX	<0.300	0.300	03/28/2014	ND					

Surrogate: 4-Bromofluorobenzene (PID) 108 % 89.4-126

Chloride, SM4500CI-B		mg/kg		Analyzed By: AP					
Analyte	Result	Reporting Limit	Analyzed	Method Blank	BS	% Recovery	True Value QC	RPD	Qualifier
Chloride	1330	16.0	03/27/2014	ND	416	104	400	3.92	

TPH 8015M		mg/kg		Analyzed By: ms					
Analyte	Result	Reporting Limit	Analyzed	Method Blank	BS	% Recovery	True Value QC	RPD	Qualifier
GRO C6-C10	<10.0	10.0	03/27/2014	ND	219	110	200	2.07	
DRO >C10-C28	<10.0	10.0	03/27/2014	ND	202	101	200	1.68	

Surrogate: 1-Chlorooctane 76.1 % 65.2-140

Surrogate: 1-Chlorooctadecane 87.1 % 63.6-154

Cardinal Laboratories

\*=Accredited Analyte

PLEASE NOTE: Liability and Damages. Cardinal's liability and client's exclusive remedy for any claim arising, whether based in contract or tort, shall be limited to the amount paid by client for analyses. All claims, including those for negligence and any other cause whatsoever shall be deemed waived unless made in writing and received by Cardinal within thirty (30) days after completion of the applicable service. In no event shall Cardinal be liable for incidental or consequential damages, including, without limitation, business interruptions, loss of use, or loss of profits incurred by client, its subsidiaries, affiliates or successors arising out of or related to the performance of the services hereunder by Cardinal, regardless of whether such claim is based upon any of the above stated reasons or otherwise. Results relate only to the samples identified above. This report shall not be reproduced except in full with written approval of Cardinal Laboratories.



Celey D. Keene, Lab Director/Quality Manager



**Analytical Results For:**

BBC International, Inc.  
Cliff Brunson  
P.O. Box 805  
Hobbs NM, 88241  
Fax To: (575) 397-0397

Received: 03/25/2014  
Reported: 03/31/2014  
Project Name: FEDERAL 27 #8  
Project Number: NONE GIVEN  
Project Location: LEA COUNTY, NM

Sampling Date: 03/16/2014  
Sampling Type: Soil  
Sampling Condition: Cool & Intact  
Sample Received By: Jodi Henson

**Sample ID: SP 3 @ 5' (H400872-11)**

BTEx 8021B		mg/kg		Analyzed By: MS						
Analyte	Result	Reporting Limit	Analyzed	Method Blank	BS	% Recovery	True Value QC	RPD	Qualifier	
Benzene*	<0.050	0.050	03/28/2014	ND	2.61	131	2.00	5.08		
Toluene*	<0.050	0.050	03/28/2014	ND	2.48	124	2.00	5.09		
Ethylbenzene*	<0.050	0.050	03/28/2014	ND	2.42	121	2.00	5.04		
Total Xylenes*	<0.150	0.150	03/28/2014	ND	6.94	116	6.00	5.30		
Total BTEx	<0.300	0.300	03/28/2014	ND						

Surrogate: 4-Bromofluorobenzene (PID) 107 % 89.4-126

Chloride, SM4500Cl-B		mg/kg		Analyzed By: AP						
Analyte	Result	Reporting Limit	Analyzed	Method Blank	BS	% Recovery	True Value QC	RPD	Qualifier	
Chloride	576	16.0	03/27/2014	ND	416	104	400	3.92		

TPH 8015M		mg/kg		Analyzed By: ms					
Analyte	Result	Reporting Limit	Analyzed	Method Blank	BS	% Recovery	True Value QC	RPD	Qualifier
GRO C6-C10	<10.0	10.0	03/27/2014	ND	219	110	200	2.07	
DRO >C10-C28	<10.0	10.0	03/27/2014	ND	202	101	200	1.68	

Surrogate: 1-Chlorooctane 81.1 % 65.2-140

Surrogate: 1-Chlorooctadecane 91.1 % 63.6-154

Cardinal Laboratories

\*=Accredited Analyte

PLEASE NOTE: Liability and Damages. Cardinal's liability and client's exclusive remedy for any claim arising, whether based in contract or tort, shall be limited to the amount paid by client for analyses. All claims, including those for negligence and any other cause whatsoever shall be deemed waived unless made in writing and received by Cardinal within thirty (30) days after completion of the applicable service. In no event shall Cardinal be liable for incidental or consequential damages, including, without limitation, business interruptions, loss of use, or loss of profits incurred by client, its subsidiaries, affiliates or successors arising out of or related to the performance of the services hereunder by Cardinal, regardless of whether such claim is based upon any of the above stated reasons or otherwise. Results relate only to the samples identified above. This report shall not be reproduced except in full with written approval of Cardinal Laboratories.



Celey D. Keene, Lab Director/Quality Manager

**Analytical Results For:**

 BBC International, Inc.  
 Cliff Brunson  
 P.O. Box 805  
 Hobbs NM, 88241  
 Fax To: (575) 397-0397

 Received: 03/25/2014  
 Reported: 03/31/2014  
 Project Name: FEDERAL 27 #8  
 Project Number: NONE GIVEN  
 Project Location: LEA COUNTY, NM

 Sampling Date: 03/16/2014  
 Sampling Type: Soil  
 Sampling Condition: Cool & Intact  
 Sample Received By: Jodi Henson

**Sample ID: SP 3 @ 7' (H400872-12)**

BTX 8021B		mg/kg		Analyzed By: MS					
Analyte	Result	Reporting Limit	Analyzed	Method Blank	BS	% Recovery	True Value QC	RPD	Qualifier
Benzene*	<0.050	0.050	03/28/2014	ND	2.61	131	2.00	5.08	
Toluene*	<0.050	0.050	03/28/2014	ND	2.48	124	2.00	5.09	
Ethylbenzene*	<0.050	0.050	03/28/2014	ND	2.42	121	2.00	5.04	
Total Xylenes*	<0.150	0.150	03/28/2014	ND	6.94	116	6.00	5.30	
Total BTX	<0.300	0.300	03/28/2014	ND					

Surrogate: 4-Bromofluorobenzene (PID) 107 % 89.4-126

Chloride, SM4500CI-B		mg/kg		Analyzed By: AP					
Analyte	Result	Reporting Limit	Analyzed	Method Blank	BS	% Recovery	True Value QC	RPD	Qualifier
Chloride	128	16.0	03/27/2014	ND	416	104	400	3.92	

TPH 8015M		mg/kg		Analyzed By: ms					
Analyte	Result	Reporting Limit	Analyzed	Method Blank	BS	% Recovery	True Value QC	RPD	Qualifier
GRO C6-C10	<10.0	10.0	03/27/2014	ND	212	106	200	5.95	
DRO >C10-C28	<10.0	10.0	03/27/2014	ND	200	100	200	1.66	

Surrogate: 1-Chlorooctane 75.9 % 65.2-140

Surrogate: 1-Chlorooctadecane 83.0 % 63.6-154

Cardinal Laboratories

\*=Accredited Analyte

PLEASE NOTE: Liability and Damages. Cardinal's liability and client's exclusive remedy for any claim arising, whether based in contract or tort, shall be limited to the amount paid by client for analyses. All claims, including those for negligence and any other cause whatsoever shall be deemed waived unless made in writing and received by Cardinal within thirty (30) days after completion of the applicable service. In no event shall Cardinal be liable for incidental or consequential damages, including, without limitation, business interruptions, loss of use, or loss of profits incurred by client, its subsidiaries, affiliates or successors arising out of or related to the performance of the services hereunder by Cardinal, regardless of whether such claim is based upon any of the above stated reasons or otherwise. Results relate only to the samples identified above. This report shall not be reproduced except in full with written approval of Cardinal Laboratories.



Celey D. Keene, Lab Director/Quality Manager

**Analytical Results For:**

BBC International, Inc.  
Cliff Brunson  
P.O. Box 805  
Hobbs NM, 88241  
Fax To: (575) 397-0397

Received: 03/25/2014  
Reported: 03/31/2014  
Project Name: FEDERAL 27 #8  
Project Number: NONE GIVEN  
Project Location: LEA COUNTY, NM

Sampling Date: 03/16/2014  
Sampling Type: Soil  
Sampling Condition: Cool & Intact  
Sample Received By: Jodi Henson

**Sample ID: SP 3 @ 8' (H400872-13)**

BTX 8021B		mg/kg		Analyzed By: MS					
Analyte	Result	Reporting Limit	Analyzed	Method Blank	BS	% Recovery	True Value QC	RPD	Qualifier
Benzene*	<0.050	0.050	03/28/2014	ND	2.61	131	2.00	5.08	
Toluene*	<0.050	0.050	03/28/2014	ND	2.48	124	2.00	5.09	
Ethylbenzene*	<0.050	0.050	03/28/2014	ND	2.42	121	2.00	5.04	
Total Xylenes*	<0.150	0.150	03/28/2014	ND	6.94	116	6.00	5.30	
Total BTX	<0.300	0.300	03/28/2014	ND					

Surrogate: 4-Bromofluorobenzene (PID) 107 % 89.4-126

Chloride, SM4500Cl-B		mg/kg		Analyzed By: AP					
Analyte	Result	Reporting Limit	Analyzed	Method Blank	BS	% Recovery	True Value QC	RPD	Qualifier
Chloride	<16.0	16.0	03/27/2014	ND	416	104	400	3.92	

TPH 8015M		mg/kg		Analyzed By: ms					
Analyte	Result	Reporting Limit	Analyzed	Method Blank	BS	% Recovery	True Value QC	RPD	Qualifier
GRO C6-C10	<10.0	10.0	03/27/2014	ND	212	106	200	5.95	
DRO >C10-C28	<10.0	10.0	03/27/2014	ND	200	100	200	1.66	

Surrogate: 1-Chlorooctane 90.4 % 65.2-140

Surrogate: 1-Chlorooctadecane 91.5 % 63.6-154

Cardinal Laboratories

\*=Accredited Analyte

PLEASE NOTE: Liability and Damages. Cardinal's liability and client's exclusive remedy for any claim arising, whether based in contract or tort, shall be limited to the amount paid by client for analyses. All claims, including those for negligence and any other cause whatsoever shall be deemed waived unless made in writing and received by Cardinal within thirty (30) days after completion of the applicable service. In no event shall Cardinal be liable for incidental or consequential damages, including, without limitation, business interruptions, loss of use, or loss of profits incurred by client, its subsidiaries, affiliates or successors arising out of or related to the performance of the services hereunder by Cardinal, regardless of whether such claim is based upon any of the above stated reasons or otherwise. Results relate only to the samples identified above. This report shall not be reproduced except in full with written approval of Cardinal Laboratories.



Celey D. Keene, Lab Director/Quality Manager

**Analytical Results For:**

BBC International, Inc.  
Cliff Brunson  
P.O. Box 805  
Hobbs NM, 88241  
Fax To: (575) 397-0397

Received: 03/25/2014  
Reported: 03/31/2014  
Project Name: FEDERAL 27 #8  
Project Number: NONE GIVEN  
Project Location: LEA COUNTY, NM

Sampling Date: 03/16/2014  
Sampling Type: Soil  
Sampling Condition: Cool & Intact  
Sample Received By: Jodi Henson

**Sample ID: SP 4 @ 1' (H400872-14)**

BTX 8021B		mg/kg		Analyzed By: MS					
Analyte	Result	Reporting Limit	Analyzed	Method Blank	BS	% Recovery	True Value QC	RPD	Qualifier
Benzene*	<0.050	0.050	03/28/2014	ND	2.61	131	2.00	5.08	
Toluene*	<0.050	0.050	03/28/2014	ND	2.48	124	2.00	5.09	
Ethylbenzene*	<0.050	0.050	03/28/2014	ND	2.42	121	2.00	5.04	
Total Xylenes*	<0.150	0.150	03/28/2014	ND	6.94	116	6.00	5.30	
Total BTX	<0.300	0.300	03/28/2014	ND					

Surrogate: 4-Bromofluorobenzene (PID) 108 % 89.4-126

Chloride, SM4500Cl-B		mg/kg		Analyzed By: AP					
Analyte	Result	Reporting Limit	Analyzed	Method Blank	BS	% Recovery	True Value QC	RPD	Qualifier
Chloride	13100	16.0	03/27/2014	ND	416	104	400	3.92	

TPH 8015M		mg/kg		Analyzed By: ms					
Analyte	Result	Reporting Limit	Analyzed	Method Blank	BS	% Recovery	True Value QC	RPD	Qualifier
GRO C6-C10	<10.0	10.0	03/27/2014	ND	212	106	200	5.95	
DRO >C10-C28	108	10.0	03/27/2014	ND	200	100	200	1.66	

Surrogate: 1-Chlorooctane 91.9 % 65.2-140

Surrogate: 1-Chlorooctadecane 99.6 % 63.6-154

Cardinal Laboratories

\*=Accredited Analyte

PLEASE NOTE: Liability and Damages. Cardinal's liability and client's exclusive remedy for any claim arising, whether based in contract or tort, shall be limited to the amount paid by client for analyses. All claims, including those for negligence and any other cause whatsoever shall be deemed waived unless made in writing and received by Cardinal within thirty (30) days after completion of the applicable service. In no event shall Cardinal be liable for incidental or consequential damages, including, without limitation, business interruptions, loss of use, or loss of profits incurred by client, its subsidiaries, affiliates or successors arising out of or related to the performance of the services hereunder by Cardinal, regardless of whether such claim is based upon any of the above stated reasons or otherwise. Results relate only to the samples identified above. This report shall not be reproduced except in full with written approval of Cardinal Laboratories.



Celey D. Keene, Lab Director/Quality Manager

**Analytical Results For:**

BBC International, Inc.  
Cliff Brunson  
P.O. Box 805  
Hobbs NM, 88241  
Fax To: (575) 397-0397

Received: 03/25/2014  
Reported: 03/31/2014  
Project Name: FEDERAL 27 #8  
Project Number: NONE GIVEN  
Project Location: LEA COUNTY, NM

Sampling Date: 03/16/2014  
Sampling Type: Soil  
Sampling Condition: Cool & Intact  
Sample Received By: Jodi Henson

**Sample ID: SP 4 @ 3' (H400872-15)**

BTX 8021B		mg/kg		Analyzed By: MS					
Analyte	Result	Reporting Limit	Analyzed	Method Blank	BS	% Recovery	True Value QC	RPD	Qualifier
Benzene*	<0.050	0.050	03/28/2014	ND	2.61	131	2.00	5.08	
Toluene*	<0.050	0.050	03/28/2014	ND	2.48	124	2.00	5.09	
Ethylbenzene*	<0.050	0.050	03/28/2014	ND	2.42	121	2.00	5.04	
Total Xylenes*	<0.150	0.150	03/28/2014	ND	6.94	116	6.00	5.30	
Total BTX	<0.300	0.300	03/28/2014	ND					

Surrogate: 4-Bromofluorobenzene (PID) 107 % 89.4-126

Chloride, SM4500CI-B		mg/kg		Analyzed By: AP					
Analyte	Result	Reporting Limit	Analyzed	Method Blank	BS	% Recovery	True Value QC	RPD	Qualifier
Chloride	<16.0	16.0	03/27/2014	ND	416	104	400	3.92	

TPH 8015M		mg/kg		Analyzed By: ms					
Analyte	Result	Reporting Limit	Analyzed	Method Blank	BS	% Recovery	True Value QC	RPD	Qualifier
GRO C6-C10	<10.0	10.0	03/27/2014	ND	212	106	200	5.95	
DRO >C10-C28	<10.0	10.0	03/27/2014	ND	200	100	200	1.66	

Surrogate: 1-Chlorooctane 87.5 % 65.2-140

Surrogate: 1-Chlorooctadecane 92.9 % 63.6-154

Cardinal Laboratories

\*=Accredited Analyte

PLEASE NOTE: Liability and Damages. Cardinal's liability and client's exclusive remedy for any claim arising, whether based in contract or tort, shall be limited to the amount paid by client for analyses. All claims, including those for negligence and any other cause whatsoever shall be deemed waived unless made in writing and received by Cardinal within thirty (30) days after completion of the applicable service. In no event shall Cardinal be liable for incidental or consequential damages, including, without limitation, business interruptions, loss of use, or loss of profits incurred by client, its subsidiaries, affiliates or successors arising out of or related to the performance of the services hereunder by Cardinal, regardless of whether such claim is based upon any of the above stated reasons or otherwise. Results relate only to the samples identified above. This report shall not be reproduced except in full with written approval of Cardinal Laboratories.



Celey D. Keene, Lab Director/Quality Manager



**Analytical Results For:**

BBC International, Inc.  
Cliff Brunson  
P.O. Box 805  
Hobbs NM, 88241  
Fax To: (575) 397-0397

Received: 03/25/2014  
Reported: 03/31/2014  
Project Name: FEDERAL 27 #8  
Project Number: NONE GIVEN  
Project Location: LEA COUNTY, NM

Sampling Date: 03/16/2014  
Sampling Type: Soil  
Sampling Condition: Cool & Intact  
Sample Received By: Jodi Henson

**Sample ID: SP 4 @ 5' (H400872-16)**

BTX 8021B		mg/kg		Analyzed By: MS					
Analyte	Result	Reporting Limit	Analyzed	Method Blank	BS	% Recovery	True Value QC	RPD	Qualifier
Benzene*	<0.050	0.050	03/28/2014	ND	2.61	131	2.00	5.08	
Toluene*	<0.050	0.050	03/28/2014	ND	2.48	124	2.00	5.09	
Ethylbenzene*	<0.050	0.050	03/28/2014	ND	2.42	121	2.00	5.04	
Total Xylenes*	<0.150	0.150	03/28/2014	ND	6.94	116	6.00	5.30	
Total BTX	<0.300	0.300	03/28/2014	ND					

Surrogate: 4-Bromofluorobenzene (PID) 107 % 89.4-126

Chloride, SM4500CI-B		mg/kg		Analyzed By: AP					
Analyte	Result	Reporting Limit	Analyzed	Method Blank	BS	% Recovery	True Value QC	RPD	Qualifier
Chloride	<16.0	16.0	03/27/2014	ND	416	104	400	3.92	

TPH 8015M		mg/kg		Analyzed By: ms					
Analyte	Result	Reporting Limit	Analyzed	Method Blank	BS	% Recovery	True Value QC	RPD	Qualifier
GRO C6-C10	<10.0	10.0	03/27/2014	ND	212	106	200	5.95	
DRO >C10-C28	<10.0	10.0	03/27/2014	ND	200	100	200	1.66	

Surrogate: 1-Chlorooctane 84.3 % 65.2-140

Surrogate: 1-Chlorooctadecane 91.2 % 63.6-154

Cardinal Laboratories

\*=Accredited Analyte

PLEASE NOTE: Liability and Damages. Cardinal's liability and client's exclusive remedy for any claim arising, whether based in contract or tort, shall be limited to the amount paid by client for analyses. All claims, including those for negligence and any other cause whatsoever shall be deemed waived unless made in writing and received by Cardinal within thirty (30) days after completion of the applicable service. In no event shall Cardinal be liable for incidental or consequential damages, including, without limitation, business interruptions, loss of use, or loss of profits incurred by client, its subsidiaries, affiliates or successors arising out of or related to the performance of the services hereunder by Cardinal, regardless of whether such claim is based upon any of the above stated reasons or otherwise. Results relate only to the samples identified above. This report shall not be reproduced except in full with written approval of Cardinal Laboratories.



Celey D. Keene, Lab Director/Quality Manager

**Notes and Definitions**

ND	Analyte NOT DETECTED at or above the reporting limit
RPD	Relative Percent Difference
**	Samples not received at proper temperature of 6°C or below.
***	Insufficient time to reach temperature.
-	Chloride by SM4500Cl-B does not require samples be received at or below 6°C Samples reported on an as received basis (wet) unless otherwise noted on report

---

Cardinal Laboratories

\*=Accredited Analyte

PLEASE NOTE: Liability and Damages. Cardinal's liability and client's exclusive remedy for any claim arising, whether based in contract or tort, shall be limited to the amount paid by client for analyses. All claims, including those for negligence and any other cause whatsoever shall be deemed waived unless made in writing and received by Cardinal within thirty (30) days after completion of the applicable service. In no event shall Cardinal be liable for incidental or consequential damages, including, without limitation, business interruptions, loss of use, or loss of profits incurred by client, its subsidiaries, affiliates or successors arising out of or related to the performance of the services hereunder by Cardinal, regardless of whether such claim is based upon any of the above stated reasons or otherwise. Results relate only to the samples identified above. This report shall not be reproduced except in full with written approval of Cardinal Laboratories.



---

Celey D. Keene, Lab Director/Quality Manager



# ARDINAL LABORATORIES

101 East Marland, Hobbs, NM 88240  
(505) 393-2326 FAX (505) 393-2476

## CHAIN-OF-CUSTODY AND ANALYSIS REQUEST

Company Name: BBC International, Inc.

Project Manager: Cliff Brunson

Address: P.O. Box 805

City: Hobbs

Phone #: 575-397-6388

Project #:

Project Name: Federal 27 #8

Project Location: Lea County, NM

Sampler Name: Gary Ray

FOR LAB USE ONLY

Lab I.D.

Sample I.D.

H400872

SP1 @ 1'

SP1 @ 3'

SP1 @ 5'

SP1 @ 7'

SP1 @ 9'

SP2 @ 1'

SP2 @ 3'

SP2 @ 4'

SP3 @ 1'

SP3 @ 3'

SP3 @ 3'

SP3 @ 3'

SP3 @ 3'

SP3 @ 3'

SP3 @ 3'

SP3 @ 3'

SP3 @ 3'

SP3 @ 3'

SP3 @ 3'

SP3 @ 3'

(G)RAB OR (C)OMP.

# CONTAINERS

GROUNDWATER

WASTEWATER

SOIL

OIL

SLUDGE

OTHER :

ACID/BASE:

ICE / COOL

OTHER :

DATE

TIME

TPH

BTEX

CI

PLEASE NOTE: Liability and Damages. Cardinal's liability and client's exclusive remedy for any claim arising whether based in contract or tort, shall be limited to the amount paid by the client for the analysis. All claims, including those for negligence and any other cause whatsoever, shall be deemed waived unless made in writing and received by Cardinal within 30 days after completion of the applicable service. In no event shall Cardinal be liable for incidental or consequential damages, including but not limited to, business interruptions, loss of use, or loss of profits incurred by client, its subsidiaries, affiliates or successors arising out of or related to the performance of any services rendered by Cardinal, regardless of whether such claim is based upon any of the above stated reasons or otherwise.

Relinquished By: *[Signature]* Date: *3/15/14* Time: *1:00*  
Received By: *[Signature]* Date: *3/16/14* Time: *11:15 AM*

Relinquished By:

Date:

Time:

Delivered By: (Circle One)

Sampler - UPS - Bus - Other:

1.26

Sample Condition  
Cool ☒ Intact ☒  
Yes ☒ No ☐

CHECKED BY: *[Signature]*

#54

† Cardinal cannot accept verbal changes. Please fax written changes to 505-393-2476



## ORDINAL LABORATORIES

101 East Marland, Hobbs, NM 88240  
 (505) 393-2326 FAX (505) 393-2476

# CHAIN-OF-CUSTODY AND ANALYSIS REQUEST

[illegible]

## Kathy Purvis

---

**From:** Leking, Geoffrey R, EMNRD <GeoffreyR.Leking@state.nm.us>  
**Sent:** Tuesday, July 01, 2014 2:42 PM  
**To:** Cliff P. Brunson  
**Cc:** C J Summers; Ken Swinney; Jennifer Gilkey; Kathy Purvis  
**Subject:** OCD Concurrence with Various OXY Remediation Plans

Cliff

The OCD concurs with the :

- 1) OXY-State C Trac 11 Battery-Remediation Plan
- 2) OXY-Fred Turner JR B Battery-Remediation Plan
- 3) OXY-Federal 27 #8-Remediation Plan
- 4) OXY-MLMU #98-Remediation Plan
- 5) OXY-South Mattix Battery-Remediation Plan
- 6) OXY-MLMU Satellite #2-Remediation Plan
- 7) OXY-MLMU #71-Remediation Plan

Approval of the Red Tank 35 Fed #3 Remediation Plan is dependent on your response regarding the excavation depth at SP2 and SP3. Thanks Cliff.

Geoffrey Leking  
Environmental Specialist  
NMOCD-Hobbs  
1625 N. French Drive  
Hobbs, NM 88240  
Office: (575) 393-6161 Ext. 113  
Cell: (575) 399-2990  
email: [geoffreyr.leking@state.nm.us](mailto:geoffreyr.leking@state.nm.us)

---

**From:** Cliff P. Brunson [<mailto:cbrunson@bbcinternational.com>]  
**Sent:** Thursday, June 26, 2014 8:30 PM  
**To:** Leking, Geoffrey R, EMNRD  
**Cc:** C J Summers; Ken Swinney; Jennifer Gilkey; Kathy Purvis  
**Subject:** OXY-State C Trac 11 Battery-Remediation Plan

Geoff,

This e-mail is to confirm our conversation on June 19, 2014 about the remediation plan for the above referenced site. I have attached the materials that we used in our discussion. As discussed, Oxy will excavate to a depth of 4 feet in the area around SP1, 1 foot in the areas of SP2 and SP3, 2 feet in the area of SP4, and 1 foot in the areas of SP5 and SP6 as depicted on the attached site diagram. Then the site will then be backfilled with clean soil.

If you would please e-mail your concurrence with this remediation plan, it would be greatly appreciated.

Thanks, Cliff

Cliff P. Brunson, CEI, CRS  
President  
BBC International, Inc.  
World-Wide Environmental Specialists  
Mailing Address:  
P. O. Box 805  
Hobbs, NM 88241-0805 USA  
Shipping Address:  
1324 W. Marland St.  
Hobbs, NM 88240 USA  
Phone: (575) 397-6388  
Fax: (575) 397-0397  
E-Mail: [cbrunson@bbcinternational.com](mailto:cbrunson@bbcinternational.com)

\*\*\*\*\*

Confidentiality Notice: This electronic transmission (and any attached documents) is intended only for the person(s) to whom it is addressed and may contain information that is privileged, confidential, or otherwise protected from disclosure. If you have received this transmission in error, please immediately notify the sender by e-mail or by telephone call to (575) 397-6388 for handling instructions. Any disclosure or distribution of the contents of this transmission by anyone other than the named recipient(s) is strictly prohibited.

\*\*\*\*\*



## Kathy Purvis

---

**From:** Cliff P. Brunson <cbrunson@bbcinternational.com>  
**Sent:** Thursday, June 26, 2014 8:21 PM  
**To:** Jennifer Van Curen  
**Cc:** C J Summers; Ken Swinney; Jennifer Gilkey; Kathy Purvis  
**Subject:** OXY-Federal 27 #8-Remediation Plan  
**Attachments:** Remediation Packet, Federal 27 #8.pdf

Jennifer,

This e-mail is to request the BLM's approval for the following remediation plan for the above referenced site. I have attached the materials that pertain to the site and the plan. This plan has already been approved by Geoff Leking of the NMOCD. Oxy will excavate to a depth of 7 feet in the area around SP1, 1 foot in the area around SP2, 3 feet in the area around SP3, and 1 foot in the area around SP4 as depicted on the attached site diagram. Then the site will then be backfilled with clean soil.

If you would please e-mail your concurrence with this remediation plan, it would be greatly appreciated. If you have any questions, please let us know.

Thanks, Cliff

Cliff P. Brunson, CEI, CRS  
President  
BBC International, Inc.  
World-Wide Environmental Specialists  
Mailing Address:  
P. O. Box 805  
Hobbs, NM 88241-0805 USA  
Shipping Address:  
1324 W. Marland St.  
Hobbs, NM 88240 USA  
Phone: (575) 397-6388  
Fax: (575) 397-0397  
E-Mail: [cbrunson@bbcinternational.com](mailto:cbrunson@bbcinternational.com)

\*\*\*\*\*

Confidentiality Notice: This electronic transmission (and any attached documents) is intended only for the person(s) to whom it is addressed and may contain information that is privileged, confidential, or otherwise protected from disclosure. If you have received this transmission in error, please immediately notify the sender by e-mail or by telephone call to (575) 397-6388 for handling instructions. Any disclosure or distribution of the contents of this transmission by anyone other than the named recipient(s) is strictly prohibited.

\*\*\*\*\*

N



Oxy

Federal 27 #8

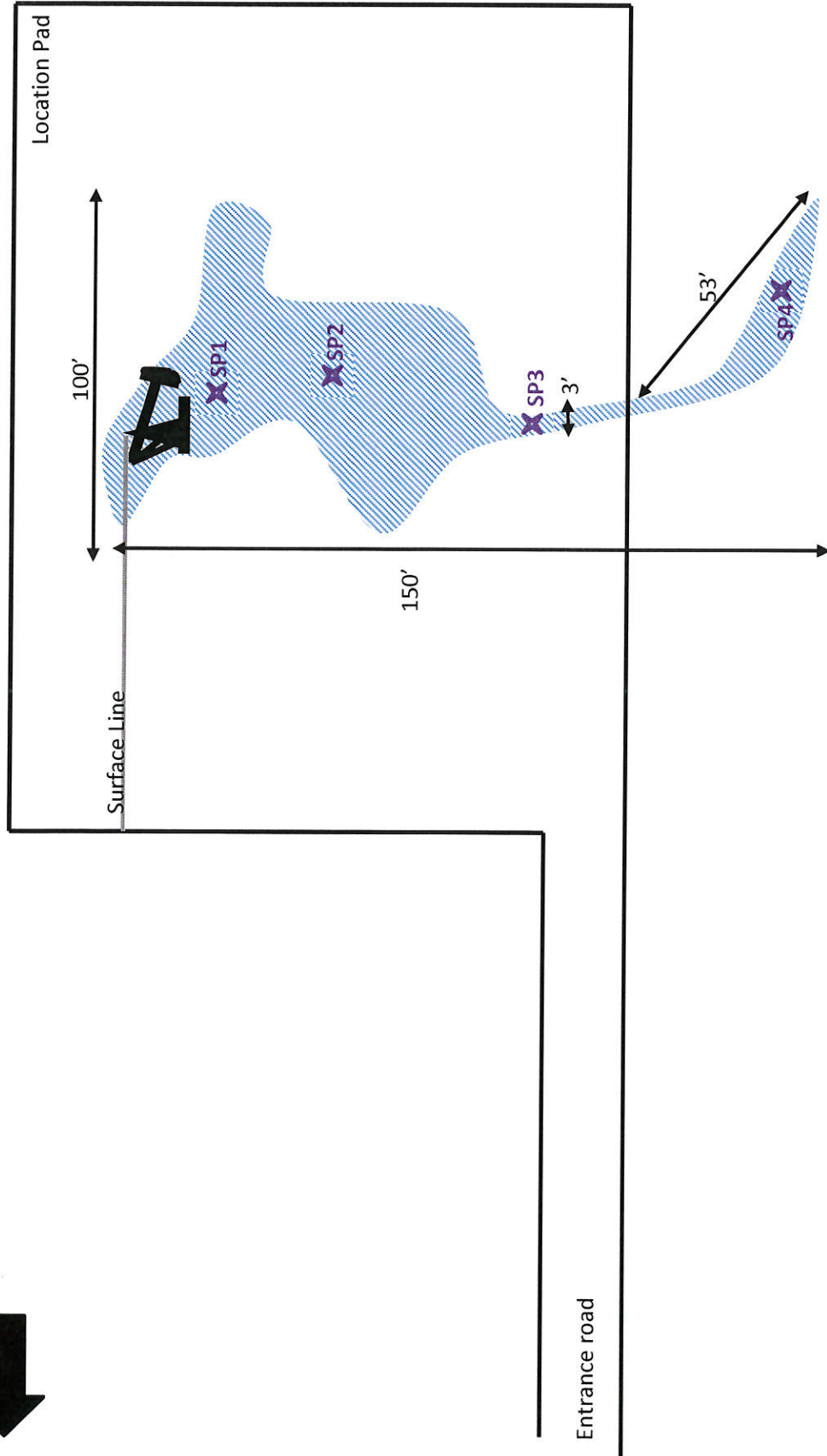

U/L M, Section 27, T22S, R32E

580' FSL, 790' FWL

Lea County, NM

GPS at stake: N 32.35703° W 103.66887°

BBC International, Inc.

Oxy

Federal 27 #8

Date: 02/25/2014

DRWG by: K. Purvis

NOT TO SCALE

File: Oxy 2014



# Groundwater Plot

Oxy Federal 27 #8

County  
Lea

Unit Letter  
M

Section  
27

Township  
22S

Range  
32E

Trend Map 400'

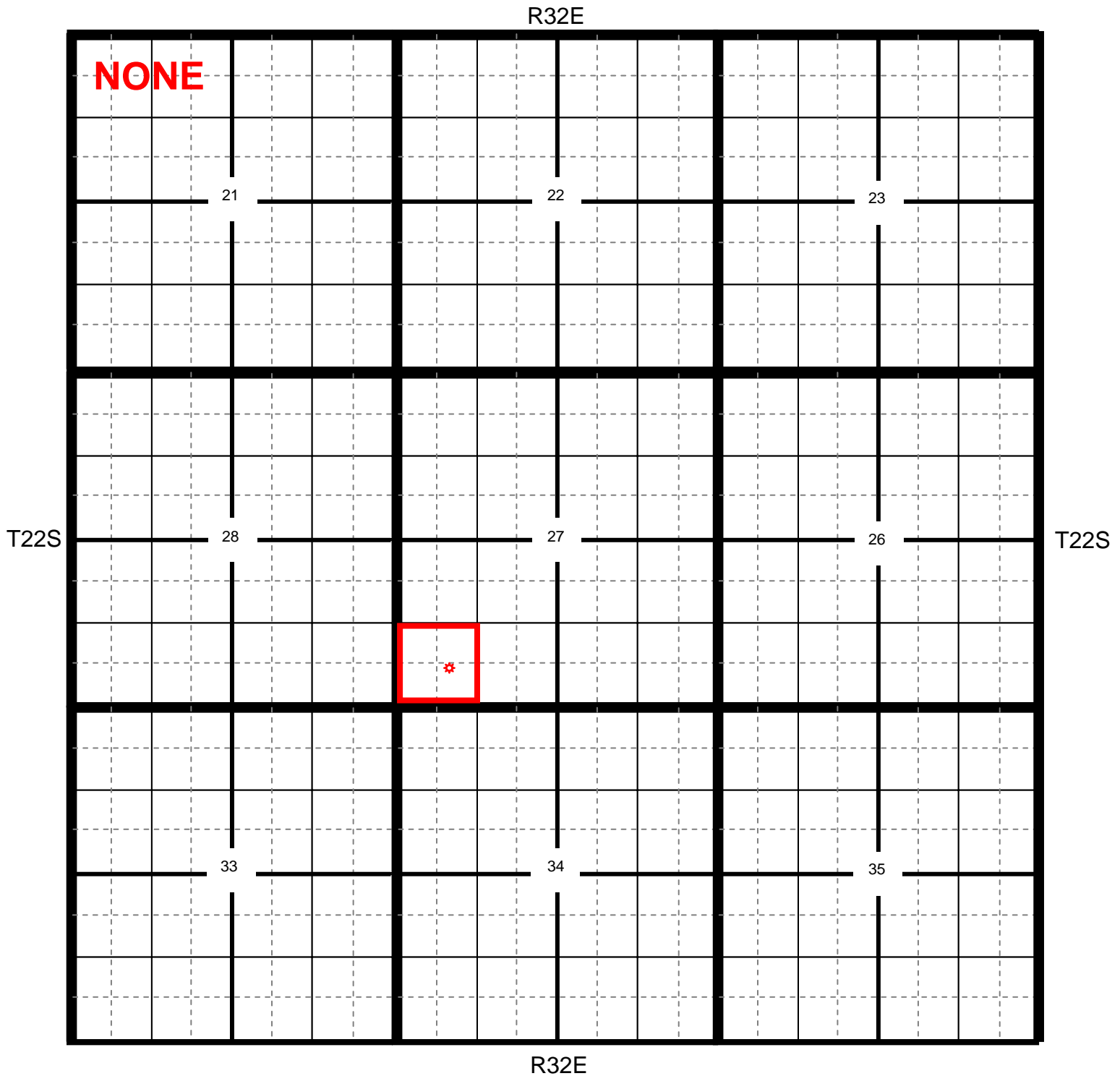

📍 Location

● OCD

● USGS

● SEO

● All Databases

# Section Quarters

## Oxy Federal 27 #8

County Lea      Unit Letter M      Section 27      Township 22S      Range 32E

Trend Map 400'

1

2

NW/NW <b>NONE</b>	NE/NW	NW/NE	NE/NE
Unit Letter D	Unit Letter C	Unit Letter B	Unit Letter A
SW/NW	SE/NW	SW/NE	SE/NE
Unit Letter E	Unit Letter F	Unit Letter G	Unit Letter H
NW/SW	NE/SW	NW/SE	NE/SE
Unit Letter L	Unit Letter K	Unit Letter J	Unit Letter I
SW/SW 	SE/SW	SW/SE	SE/SE
Unit Letter M	Unit Letter N	Unit Letter O	Unit Letter P

3

4

**Laboratory Analytical Results Summary  
Federal 27 #8**

		Sample	SP1 @ 1'	SP1 @ 3'	SP1 @ 5'	SP1 @ 7'	SP1 @ 9'
Analyte	Method	Date	3/15/14	3/15/14	3/15/14	3/15/14	3/15/14
			mg/Kg	mg/Kg	mg/Kg	mg/Kg	mg/Kg
<b>Benzene</b>	BTEX 8021B		<0.050	<0.050	<0.050	<0.050	<0.050
<b>Toluene</b>	BTEX 8021B		<0.050	<0.050	<0.050	<0.050	<0.050
<b>Ethylbenzene</b>	BTEX 8021B		<0.050	<0.050	<0.050	<0.050	<0.050
<b>Total Xylenes</b>	BTEX 8021B		<0.150	<0.150	<0.150	<0.150	<0.150
<b>Total BTEX</b>	BTEX 8021B		<0.300	<0.300	<0.300	<0.300	<0.300
<b>Chloride</b>	SM4500Cl-B		<16.0	<b>384</b>	<b>3480</b>	<b>4320</b>	<b>336</b>
<b>GRO</b>	TPH 8015M		<10.0	<10.0	<10.0	<10.0	<10.0
<b>DRO</b>	TPH 8015M		<10.0	<10.0	<10.0	<10.0	<10.0

		Sample	SP2 @ 1'	SP2 @ 3'	SP2 @ 4'
Analyte	Method	Date	3/15/14	3/15/14	3/15/14
			mg/Kg	mg/Kg	mg/Kg
<b>Benzene</b>	BTEX 8021B		<0.050	<0.050	<0.050
<b>Toluene</b>	BTEX 8021B		<0.050	<0.050	<0.050
<b>Ethylbenzene</b>	BTEX 8021B		<0.050	<0.050	<0.050
<b>Total Xylenes</b>	BTEX 8021B		<0.150	<0.150	<0.150
<b>Total BTEX</b>	BTEX 8021B		<0.300	<0.300	<0.300
<b>Chloride</b>	SM4500Cl-B		<b>1760</b>	<b>416</b>	<b>240</b>
<b>GRO</b>	TPH 8015M		<10.0	<10.0	<10.0
<b>DRO</b>	TPH 8015M		<10.0	<10.0	<10.0

		Sample	SP3 @ 1'	SP3 @ 3'	SP3 @ 5'	SP3 @ 7'	SP3 @ 8'
Analyte	Method	Date	3/16/14	3/16/14	3/16/14	3/16/14	3/16/14
			mg/Kg	mg/Kg	mg/Kg	mg/Kg	mg/Kg
<b>Benzene</b>	BTEX 8021B		<0.050	<0.050	<0.050	<0.050	<0.050
<b>Toluene</b>	BTEX 8021B		<0.050	<0.050	<0.050	<0.050	<0.050
<b>Ethylbenzene</b>	BTEX 8021B		<0.050	<0.050	<0.050	<0.050	<0.050
<b>Total Xylenes</b>	BTEX 8021B		<0.150	<0.150	<0.150	<0.150	<0.150
<b>Total BTEX</b>	BTEX 8021B		<0.300	<0.300	<0.300	<0.300	<0.300
<b>Chloride</b>	SM4500Cl-B		<b>2600</b>	<b>1330</b>	<b>576</b>	<b>128</b>	<16.0
<b>GRO</b>	TPH 8015M		<10.0	<10.0	<10.0	<10.0	<10.0
<b>DRO</b>	TPH 8015M		<10.0	<10.0	<10.0	<10.0	<10.0

		Sample	SP4 @ 1'	SP4 @ 3'	SP4 @ 5'
Analyte	Method	Date	3/16/14	3/16/14	3/16/14
			mg/Kg	mg/Kg	mg/Kg
<b>Benzene</b>	BTEX 8021B		<0.050	<0.050	<0.050
<b>Toluene</b>	BTEX 8021B		<0.050	<0.050	<0.050
<b>Ethylbenzene</b>	BTEX 8021B		<0.050	<0.050	<0.050
<b>Total Xylenes</b>	BTEX 8021B		<0.150	<0.150	<0.150
<b>Total BTEX</b>	BTEX 8021B		<0.300	<0.300	<0.300
<b>Chloride</b>	SM4500Cl-B		<b>13100</b>	<16.0	<16.0
<b>GRO</b>	TPH 8015M		<10.0	<10.0	<10.0
<b>DRO</b>	TPH 8015M		<b>108</b>	<10.0	<10.0

March 31, 2014

Cliff Brunson

BBC International, Inc.

P.O. Box 805

Hobbs, NM 88241

RE: FEDERAL 27 #8

Enclosed are the results of analyses for samples received by the laboratory on 03/25/14 9:00.

Cardinal Laboratories is accredited through Texas NELAP under certificate number T104704398-13-5. Accreditation applies to drinking water, non-potable water and solid and chemical materials. All accredited analytes are denoted by an asterisk (\*). For a complete list of accredited analytes and matrices visit the TCEQ website at [www.tceq.texas.gov/field/qa/lab\\_accred\\_certif.html](http://www.tceq.texas.gov/field/qa/lab_accred_certif.html).

Cardinal Laboratories is accredited through the State of Colorado Department of Public Health and Environment for:

Method EPA 552.2	Haloacetic Acids (HAA-5)
Method EPA 524.2	Total Trihalomethanes (TTHM)
Method EPA 524.4	Regulated VOCs (V1, V2, V3)

Accreditation applies to public drinking water matrices.

This report meets NELAP requirements and is made up of a cover page, analytical results, and a copy of the original chain-of-custody. If you have any questions concerning this report, please feel free to contact me.

Sincerely,



Celey D. Keene

Lab Director/Quality Manager



**Analytical Results For:**

BBC International, Inc.  
Cliff Brunson  
P.O. Box 805  
Hobbs NM, 88241  
Fax To: (575) 397-0397

Received: 03/25/2014  
Reported: 03/31/2014  
Project Name: FEDERAL 27 #8  
Project Number: NONE GIVEN  
Project Location: LEA COUNTY, NM

Sampling Date: 03/15/2014  
Sampling Type: Soil  
Sampling Condition: Cool & Intact  
Sample Received By: Jodi Henson

**Sample ID: SP 1 @ 1' (H400872-01)**

BTX 8021B		mg/kg		Analyzed By: MS					
Analyte	Result	Reporting Limit	Analyzed	Method Blank	BS	% Recovery	True Value QC	RPD	Qualifier
Benzene*	<0.050	0.050	03/28/2014	ND	2.44	122	2.00	2.62	
Toluene*	<0.050	0.050	03/28/2014	ND	2.32	116	2.00	2.19	
Ethylbenzene*	<0.050	0.050	03/28/2014	ND	2.26	113	2.00	1.89	
Total Xylenes*	<0.150	0.150	03/28/2014	ND	6.62	110	6.00	1.24	
Total BTX	<0.300	0.300	03/28/2014	ND					

Surrogate: 4-Bromofluorobenzene (PID) 107 % 89.4-126

Chloride, SM4500Cl-B		mg/kg		Analyzed By: AP					
Analyte	Result	Reporting Limit	Analyzed	Method Blank	BS	% Recovery	True Value QC	RPD	Qualifier
Chloride	<16.0	16.0	03/27/2014	ND	416	104	400	0.00	

TPH 8015M		mg/kg		Analyzed By: ms					
Analyte	Result	Reporting Limit	Analyzed	Method Blank	BS	% Recovery	True Value QC	RPD	Qualifier
GRO C6-C10	<10.0	10.0	03/26/2014	ND	190	94.9	200	2.52	
DRO >C10-C28	<10.0	10.0	03/26/2014	ND	188	93.8	200	2.38	

Surrogate: 1-Chlorooctane 111 % 65.2-140

Surrogate: 1-Chlorooctadecane 114 % 63.6-154

Cardinal Laboratories

\*=Accredited Analyte

PLEASE NOTE: Liability and Damages. Cardinal's liability and client's exclusive remedy for any claim arising, whether based in contract or tort, shall be limited to the amount paid by client for analyses. All claims, including those for negligence and any other cause whatsoever shall be deemed waived unless made in writing and received by Cardinal within thirty (30) days after completion of the applicable service. In no event shall Cardinal be liable for incidental or consequential damages, including, without limitation, business interruptions, loss of use, or loss of profits incurred by client, its subsidiaries, affiliates or successors arising out of or related to the performance of the services hereunder by Cardinal, regardless of whether such claim is based upon any of the above stated reasons or otherwise. Results relate only to the samples identified above. This report shall not be reproduced except in full with written approval of Cardinal Laboratories.



Celey D. Keene, Lab Director/Quality Manager

**Analytical Results For:**

 BBC International, Inc.  
 Cliff Brunson  
 P.O. Box 805  
 Hobbs NM, 88241  
 Fax To: (575) 397-0397

 Received: 03/25/2014  
 Reported: 03/31/2014  
 Project Name: FEDERAL 27 #8  
 Project Number: NONE GIVEN  
 Project Location: LEA COUNTY, NM

 Sampling Date: 03/15/2014  
 Sampling Type: Soil  
 Sampling Condition: Cool & Intact  
 Sample Received By: Jodi Henson

**Sample ID: SP 1 @ 3' (H400872-02)**

BTEx 8021B		mg/kg		Analyzed By: MS					
Analyte	Result	Reporting Limit	Analyzed	Method Blank	BS	% Recovery	True Value QC	RPD	Qualifier
Benzene*	<0.050	0.050	03/28/2014	ND	2.44	122	2.00	2.62	
Toluene*	<0.050	0.050	03/28/2014	ND	2.32	116	2.00	2.19	
Ethylbenzene*	<0.050	0.050	03/28/2014	ND	2.26	113	2.00	1.89	
Total Xylenes*	<0.150	0.150	03/28/2014	ND	6.62	110	6.00	1.24	
Total BTEx	<0.300	0.300	03/28/2014	ND					

Surrogate: 4-Bromofluorobenzene (PID) 107 % 89.4-126

Chloride, SM4500CI-B		mg/kg		Analyzed By: AP					
Analyte	Result	Reporting Limit	Analyzed	Method Blank	BS	% Recovery	True Value QC	RPD	Qualifier
Chloride	384	16.0	03/27/2014	ND	416	104	400	0.00	

TPH 8015M		mg/kg		Analyzed By: ms					
Analyte	Result	Reporting Limit	Analyzed	Method Blank	BS	% Recovery	True Value QC	RPD	Qualifier
GRO C6-C10	<10.0	10.0	03/26/2014	ND	219	110	200	2.07	
DRO >C10-C28	<10.0	10.0	03/26/2014	ND	202	101	200	1.68	

Surrogate: 1-Chlorooctane 99.6 % 65.2-140

Surrogate: 1-Chlorooctadecane 99.9 % 63.6-154

Cardinal Laboratories

\*=Accredited Analyte

PLEASE NOTE: Liability and Damages. Cardinal's liability and client's exclusive remedy for any claim arising, whether based in contract or tort, shall be limited to the amount paid by client for analyses. All claims, including those for negligence and any other cause whatsoever shall be deemed waived unless made in writing and received by Cardinal within thirty (30) days after completion of the applicable service. In no event shall Cardinal be liable for incidental or consequential damages, including, without limitation, business interruptions, loss of use, or loss of profits incurred by client, its subsidiaries, affiliates or successors arising out of or related to the performance of the services hereunder by Cardinal, regardless of whether such claim is based upon any of the above stated reasons or otherwise. Results relate only to the samples identified above. This report shall not be reproduced except in full with written approval of Cardinal Laboratories.



Celey D. Keene, Lab Director/Quality Manager

**Analytical Results For:**

BBC International, Inc.  
Cliff Brunson  
P.O. Box 805  
Hobbs NM, 88241  
Fax To: (575) 397-0397

Received: 03/25/2014  
Reported: 03/31/2014  
Project Name: FEDERAL 27 #8  
Project Number: NONE GIVEN  
Project Location: LEA COUNTY, NM

Sampling Date: 03/15/2014  
Sampling Type: Soil  
Sampling Condition: Cool & Intact  
Sample Received By: Jodi Henson

**Sample ID: SP 1 @ 5' (H400872-03)**

BTEx 8021B		mg/kg		Analyzed By: MS					
Analyte	Result	Reporting Limit	Analyzed	Method Blank	BS	% Recovery	True Value QC	RPD	Qualifier
Benzene*	<0.050	0.050	03/28/2014	ND	2.44	122	2.00	2.62	
Toluene*	<0.050	0.050	03/28/2014	ND	2.32	116	2.00	2.19	
Ethylbenzene*	<0.050	0.050	03/28/2014	ND	2.26	113	2.00	1.89	
Total Xylenes*	<0.150	0.150	03/28/2014	ND	6.62	110	6.00	1.24	
Total BTEx	<0.300	0.300	03/28/2014	ND					

Surrogate: 4-Bromofluorobenzene (PID) 108 % 89.4-126

Chloride, SM4500Cl-B		mg/kg		Analyzed By: AP					
Analyte	Result	Reporting Limit	Analyzed	Method Blank	BS	% Recovery	True Value QC	RPD	Qualifier
Chloride	3480	16.0	03/27/2014	ND	416	104	400	0.00	

TPH 8015M		mg/kg		Analyzed By: ms					
Analyte	Result	Reporting Limit	Analyzed	Method Blank	BS	% Recovery	True Value QC	RPD	Qualifier
GRO C6-C10	<10.0	10.0	03/26/2014	ND	219	110	200	2.07	
DRO >C10-C28	<10.0	10.0	03/26/2014	ND	202	101	200	1.68	

Surrogate: 1-Chlorooctane 76.9 % 65.2-140

Surrogate: 1-Chlorooctadecane 87.4 % 63.6-154

Cardinal Laboratories

\*=Accredited Analyte

PLEASE NOTE: Liability and Damages. Cardinal's liability and client's exclusive remedy for any claim arising, whether based in contract or tort, shall be limited to the amount paid by client for analyses. All claims, including those for negligence and any other cause whatsoever shall be deemed waived unless made in writing and received by Cardinal within thirty (30) days after completion of the applicable service. In no event shall Cardinal be liable for incidental or consequential damages, including, without limitation, business interruptions, loss of use, or loss of profits incurred by client, its subsidiaries, affiliates or successors arising out of or related to the performance of the services hereunder by Cardinal, regardless of whether such claim is based upon any of the above stated reasons or otherwise. Results relate only to the samples identified above. This report shall not be reproduced except in full with written approval of Cardinal Laboratories.



Celey D. Keene, Lab Director/Quality Manager

**Analytical Results For:**

 BBC International, Inc.  
 Cliff Brunson  
 P.O. Box 805  
 Hobbs NM, 88241  
 Fax To: (575) 397-0397

 Received: 03/25/2014  
 Reported: 03/31/2014  
 Project Name: FEDERAL 27 #8  
 Project Number: NONE GIVEN  
 Project Location: LEA COUNTY, NM

 Sampling Date: 03/15/2014  
 Sampling Type: Soil  
 Sampling Condition: Cool & Intact  
 Sample Received By: Jodi Henson

**Sample ID: SP 1 @ 7' (H400872-04)**

BTX 8021B		mg/kg		Analyzed By: MS					
Analyte	Result	Reporting Limit	Analyzed	Method Blank	BS	% Recovery	True Value QC	RPD	Qualifier
Benzene*	<0.050	0.050	03/28/2014	ND	2.61	131	2.00	5.08	
Toluene*	<0.050	0.050	03/28/2014	ND	2.48	124	2.00	5.09	
Ethylbenzene*	<0.050	0.050	03/28/2014	ND	2.42	121	2.00	5.04	
Total Xylenes*	<0.150	0.150	03/28/2014	ND	6.94	116	6.00	5.30	
Total BTX	<0.300	0.300	03/28/2014	ND					

Surrogate: 4-Bromofluorobenzene (PID) 107 % 89.4-126

Chloride, SM4500CI-B		mg/kg		Analyzed By: AP					
Analyte	Result	Reporting Limit	Analyzed	Method Blank	BS	% Recovery	True Value QC	RPD	Qualifier
Chloride	4320	16.0	03/27/2014	ND	416	104	400	3.92	

TPH 8015M		mg/kg		Analyzed By: ms					
Analyte	Result	Reporting Limit	Analyzed	Method Blank	BS	% Recovery	True Value QC	RPD	Qualifier
GRO C6-C10	<10.0	10.0	03/26/2014	ND	219	110	200	2.07	
DRO >C10-C28	<10.0	10.0	03/26/2014	ND	202	101	200	1.68	

Surrogate: 1-Chlorooctane 74.2 % 65.2-140

Surrogate: 1-Chlorooctadecane 83.9 % 63.6-154

Cardinal Laboratories

\*=Accredited Analyte

PLEASE NOTE: Liability and Damages. Cardinal's liability and client's exclusive remedy for any claim arising, whether based in contract or tort, shall be limited to the amount paid by client for analyses. All claims, including those for negligence and any other cause whatsoever shall be deemed waived unless made in writing and received by Cardinal within thirty (30) days after completion of the applicable service. In no event shall Cardinal be liable for incidental or consequential damages, including, without limitation, business interruptions, loss of use, or loss of profits incurred by client, its subsidiaries, affiliates or successors arising out of or related to the performance of the services hereunder by Cardinal, regardless of whether such claim is based upon any of the above stated reasons or otherwise. Results relate only to the samples identified above. This report shall not be reproduced except in full with written approval of Cardinal Laboratories.



Celey D. Keene, Lab Director/Quality Manager

**Analytical Results For:**

BBC International, Inc.  
Cliff Brunson  
P.O. Box 805  
Hobbs NM, 88241  
Fax To: (575) 397-0397

Received: 03/25/2014  
Reported: 03/31/2014  
Project Name: FEDERAL 27 #8  
Project Number: NONE GIVEN  
Project Location: LEA COUNTY, NM

Sampling Date: 03/15/2014  
Sampling Type: Soil  
Sampling Condition: Cool & Intact  
Sample Received By: Jodi Henson

**Sample ID: SP 1 @ 9' (H400872-05)**

BTX 8021B		mg/kg		Analyzed By: MS					
Analyte	Result	Reporting Limit	Analyzed	Method Blank	BS	% Recovery	True Value QC	RPD	Qualifier
Benzene*	<0.050	0.050	03/28/2014	ND	2.61	131	2.00	5.08	
Toluene*	<0.050	0.050	03/28/2014	ND	2.48	124	2.00	5.09	
Ethylbenzene*	<0.050	0.050	03/28/2014	ND	2.42	121	2.00	5.04	
Total Xylenes*	<0.150	0.150	03/28/2014	ND	6.94	116	6.00	5.30	
Total BTX	<0.300	0.300	03/28/2014	ND					

Surrogate: 4-Bromofluorobenzene (PID) 106 % 89.4-126

Chloride, SM4500CI-B		mg/kg		Analyzed By: AP					
Analyte	Result	Reporting Limit	Analyzed	Method Blank	BS	% Recovery	True Value QC	RPD	Qualifier
Chloride	336	16.0	03/27/2014	ND	416	104	400	3.92	

TPH 8015M		mg/kg		Analyzed By: ms					
Analyte	Result	Reporting Limit	Analyzed	Method Blank	BS	% Recovery	True Value QC	RPD	Qualifier
GRO C6-C10	<10.0	10.0	03/26/2014	ND	219	110	200	2.07	
DRO >C10-C28	<10.0	10.0	03/26/2014	ND	202	101	200	1.68	

Surrogate: 1-Chlorooctane 87.3 % 65.2-140

Surrogate: 1-Chlorooctadecane 90.9 % 63.6-154

Cardinal Laboratories

\*=Accredited Analyte

PLEASE NOTE: Liability and Damages. Cardinal's liability and client's exclusive remedy for any claim arising, whether based in contract or tort, shall be limited to the amount paid by client for analyses. All claims, including those for negligence and any other cause whatsoever shall be deemed waived unless made in writing and received by Cardinal within thirty (30) days after completion of the applicable service. In no event shall Cardinal be liable for incidental or consequential damages, including, without limitation, business interruptions, loss of use, or loss of profits incurred by client, its subsidiaries, affiliates or successors arising out of or related to the performance of the services hereunder by Cardinal, regardless of whether such claim is based upon any of the above stated reasons or otherwise. Results relate only to the samples identified above. This report shall not be reproduced except in full with written approval of Cardinal Laboratories.



Celey D. Keene, Lab Director/Quality Manager

**Analytical Results For:**

BBC International, Inc.  
Cliff Brunson  
P.O. Box 805  
Hobbs NM, 88241  
Fax To: (575) 397-0397

Received: 03/25/2014  
Reported: 03/31/2014  
Project Name: FEDERAL 27 #8  
Project Number: NONE GIVEN  
Project Location: LEA COUNTY, NM

Sampling Date: 03/15/2014  
Sampling Type: Soil  
Sampling Condition: Cool & Intact  
Sample Received By: Jodi Henson

**Sample ID: SP 2 @ 1' (H400872-06)**

BTX 8021B		mg/kg		Analyzed By: MS					
Analyte	Result	Reporting Limit	Analyzed	Method Blank	BS	% Recovery	True Value QC	RPD	Qualifier
Benzene*	<0.050	0.050	03/28/2014	ND	2.61	131	2.00	5.08	
Toluene*	<0.050	0.050	03/28/2014	ND	2.48	124	2.00	5.09	
Ethylbenzene*	<0.050	0.050	03/28/2014	ND	2.42	121	2.00	5.04	
Total Xylenes*	<0.150	0.150	03/28/2014	ND	6.94	116	6.00	5.30	
Total BTX	<0.300	0.300	03/28/2014	ND					

Surrogate: 4-Bromofluorobenzene (PID) 106 % 89.4-126

Chloride, SM4500CI-B		mg/kg		Analyzed By: AP					
Analyte	Result	Reporting Limit	Analyzed	Method Blank	BS	% Recovery	True Value QC	RPD	Qualifier
Chloride	1760	16.0	03/27/2014	ND	416	104	400	3.92	

TPH 8015M		mg/kg		Analyzed By: ms					
Analyte	Result	Reporting Limit	Analyzed	Method Blank	BS	% Recovery	True Value QC	RPD	Qualifier
GRO C6-C10	<10.0	10.0	03/26/2014	ND	219	110	200	2.07	
DRO >C10-C28	<10.0	10.0	03/26/2014	ND	202	101	200	1.68	

Surrogate: 1-Chlorooctane 87.9 % 65.2-140

Surrogate: 1-Chlorooctadecane 91.2 % 63.6-154

Cardinal Laboratories

\*=Accredited Analyte

PLEASE NOTE: Liability and Damages. Cardinal's liability and client's exclusive remedy for any claim arising, whether based in contract or tort, shall be limited to the amount paid by client for analyses. All claims, including those for negligence and any other cause whatsoever shall be deemed waived unless made in writing and received by Cardinal within thirty (30) days after completion of the applicable service. In no event shall Cardinal be liable for incidental or consequential damages, including, without limitation, business interruptions, loss of use, or loss of profits incurred by client, its subsidiaries, affiliates or successors arising out of or related to the performance of the services hereunder by Cardinal, regardless of whether such claim is based upon any of the above stated reasons or otherwise. Results relate only to the samples identified above. This report shall not be reproduced except in full with written approval of Cardinal Laboratories.



Celey D. Keene, Lab Director/Quality Manager



**Analytical Results For:**

BBC International, Inc.  
Cliff Brunson  
P.O. Box 805  
Hobbs NM, 88241  
Fax To: (575) 397-0397

Received: 03/25/2014  
Reported: 03/31/2014  
Project Name: FEDERAL 27 #8  
Project Number: NONE GIVEN  
Project Location: LEA COUNTY, NM

Sampling Date: 03/15/2014  
Sampling Type: Soil  
Sampling Condition: Cool & Intact  
Sample Received By: Jodi Henson

**Sample ID: SP 2 @ 3' (H400872-07)**

BTX 8021B		mg/kg		Analyzed By: MS					
Analyte	Result	Reporting Limit	Analyzed	Method Blank	BS	% Recovery	True Value QC	RPD	Qualifier
Benzene*	<0.050	0.050	03/28/2014	ND	2.61	131	2.00	5.08	
Toluene*	<0.050	0.050	03/28/2014	ND	2.48	124	2.00	5.09	
Ethylbenzene*	<0.050	0.050	03/28/2014	ND	2.42	121	2.00	5.04	
Total Xylenes*	<0.150	0.150	03/28/2014	ND	6.94	116	6.00	5.30	
Total BTX	<0.300	0.300	03/28/2014	ND					

Surrogate: 4-Bromofluorobenzene (PID) 107 % 89.4-126

Chloride, SM4500CI-B		mg/kg		Analyzed By: AP					
Analyte	Result	Reporting Limit	Analyzed	Method Blank	BS	% Recovery	True Value QC	RPD	Qualifier
Chloride	416	16.0	03/27/2014	ND	416	104	400	3.92	

TPH 8015M		mg/kg		Analyzed By: ms					
Analyte	Result	Reporting Limit	Analyzed	Method Blank	BS	% Recovery	True Value QC	RPD	Qualifier
GRO C6-C10	<10.0	10.0	03/26/2014	ND	219	110	200	2.07	
DRO >C10-C28	<10.0	10.0	03/26/2014	ND	202	101	200	1.68	

Surrogate: 1-Chlorooctane 89.3 % 65.2-140

Surrogate: 1-Chlorooctadecane 91.6 % 63.6-154

Cardinal Laboratories

\*=Accredited Analyte

PLEASE NOTE: Liability and Damages. Cardinal's liability and client's exclusive remedy for any claim arising, whether based in contract or tort, shall be limited to the amount paid by client for analyses. All claims, including those for negligence and any other cause whatsoever shall be deemed waived unless made in writing and received by Cardinal within thirty (30) days after completion of the applicable service. In no event shall Cardinal be liable for incidental or consequential damages, including, without limitation, business interruptions, loss of use, or loss of profits incurred by client, its subsidiaries, affiliates or successors arising out of or related to the performance of the services hereunder by Cardinal, regardless of whether such claim is based upon any of the above stated reasons or otherwise. Results relate only to the samples identified above. This report shall not be reproduced except in full with written approval of Cardinal Laboratories.



Celey D. Keene, Lab Director/Quality Manager

**Analytical Results For:**

BBC International, Inc.  
Cliff Brunson  
P.O. Box 805  
Hobbs NM, 88241  
Fax To: (575) 397-0397

Received: 03/25/2014  
Reported: 03/31/2014  
Project Name: FEDERAL 27 #8  
Project Number: NONE GIVEN  
Project Location: LEA COUNTY, NM

Sampling Date: 03/15/2014  
Sampling Type: Soil  
Sampling Condition: Cool & Intact  
Sample Received By: Jodi Henson

**Sample ID: SP 2 @ 4' (H400872-08)**

BTX 8021B		mg/kg		Analyzed By: MS					
Analyte	Result	Reporting Limit	Analyzed	Method Blank	BS	% Recovery	True Value QC	RPD	Qualifier
Benzene*	<0.050	0.050	03/28/2014	ND	2.61	131	2.00	5.08	
Toluene*	<0.050	0.050	03/28/2014	ND	2.48	124	2.00	5.09	
Ethylbenzene*	<0.050	0.050	03/28/2014	ND	2.42	121	2.00	5.04	
Total Xylenes*	<0.150	0.150	03/28/2014	ND	6.94	116	6.00	5.30	
Total BTX	<0.300	0.300	03/28/2014	ND					

Surrogate: 4-Bromofluorobenzene (PID) 107 % 89.4-126

Chloride, SM4500CI-B		mg/kg		Analyzed By: AP					
Analyte	Result	Reporting Limit	Analyzed	Method Blank	BS	% Recovery	True Value QC	RPD	Qualifier
Chloride	240	16.0	03/27/2014	ND	416	104	400	3.92	

TPH 8015M		mg/kg		Analyzed By: ms					
Analyte	Result	Reporting Limit	Analyzed	Method Blank	BS	% Recovery	True Value QC	RPD	Qualifier
GRO C6-C10	<10.0	10.0	03/26/2014	ND	219	110	200	2.07	
DRO >C10-C28	<10.0	10.0	03/26/2014	ND	202	101	200	1.68	

Surrogate: 1-Chlorooctane 85.5 % 65.2-140

Surrogate: 1-Chlorooctadecane 93.4 % 63.6-154

Cardinal Laboratories

\*=Accredited Analyte

PLEASE NOTE: Liability and Damages. Cardinal's liability and client's exclusive remedy for any claim arising, whether based in contract or tort, shall be limited to the amount paid by client for analyses. All claims, including those for negligence and any other cause whatsoever shall be deemed waived unless made in writing and received by Cardinal within thirty (30) days after completion of the applicable service. In no event shall Cardinal be liable for incidental or consequential damages, including, without limitation, business interruptions, loss of use, or loss of profits incurred by client, its subsidiaries, affiliates or successors arising out of or related to the performance of the services hereunder by Cardinal, regardless of whether such claim is based upon any of the above stated reasons or otherwise. Results relate only to the samples identified above. This report shall not be reproduced except in full with written approval of Cardinal Laboratories.



Celey D. Keene, Lab Director/Quality Manager

**Analytical Results For:**

BBC International, Inc.  
Cliff Brunson  
P.O. Box 805  
Hobbs NM, 88241  
Fax To: (575) 397-0397

Received: 03/25/2014  
Reported: 03/31/2014  
Project Name: FEDERAL 27 #8  
Project Number: NONE GIVEN  
Project Location: LEA COUNTY, NM

Sampling Date: 03/16/2014  
Sampling Type: Soil  
Sampling Condition: Cool & Intact  
Sample Received By: Jodi Henson

**Sample ID: SP 3 @ 1' (H400872-09)**

BTX 8021B		mg/kg		Analyzed By: MS					
Analyte	Result	Reporting Limit	Analyzed	Method Blank	BS	% Recovery	True Value QC	RPD	Qualifier
Benzene*	<0.050	0.050	03/28/2014	ND	2.61	131	2.00	5.08	
Toluene*	<0.050	0.050	03/28/2014	ND	2.48	124	2.00	5.09	
Ethylbenzene*	<0.050	0.050	03/28/2014	ND	2.42	121	2.00	5.04	
Total Xylenes*	<0.150	0.150	03/28/2014	ND	6.94	116	6.00	5.30	
Total BTX	<0.300	0.300	03/28/2014	ND					

Surrogate: 4-Bromofluorobenzene (PID) 108 % 89.4-126

Chloride, SM4500Cl-B		mg/kg		Analyzed By: AP					
Analyte	Result	Reporting Limit	Analyzed	Method Blank	BS	% Recovery	True Value QC	RPD	Qualifier
Chloride	2600	16.0	03/27/2014	ND	416	104	400	3.92	

TPH 8015M		mg/kg		Analyzed By: ms					
Analyte	Result	Reporting Limit	Analyzed	Method Blank	BS	% Recovery	True Value QC	RPD	Qualifier
GRO C6-C10	<10.0	10.0	03/26/2014	ND	219	110	200	2.07	
DRO >C10-C28	<10.0	10.0	03/26/2014	ND	202	101	200	1.68	

Surrogate: 1-Chlorooctane 90.4 % 65.2-140

Surrogate: 1-Chlorooctadecane 93.4 % 63.6-154

Cardinal Laboratories

\*=Accredited Analyte

PLEASE NOTE: Liability and Damages. Cardinal's liability and client's exclusive remedy for any claim arising, whether based in contract or tort, shall be limited to the amount paid by client for analyses. All claims, including those for negligence and any other cause whatsoever shall be deemed waived unless made in writing and received by Cardinal within thirty (30) days after completion of the applicable service. In no event shall Cardinal be liable for incidental or consequential damages, including, without limitation, business interruptions, loss of use, or loss of profits incurred by client, its subsidiaries, affiliates or successors arising out of or related to the performance of the services hereunder by Cardinal, regardless of whether such claim is based upon any of the above stated reasons or otherwise. Results relate only to the samples identified above. This report shall not be reproduced except in full with written approval of Cardinal Laboratories.



Celey D. Keene, Lab Director/Quality Manager

**Analytical Results For:**

BBC International, Inc.  
Cliff Brunson  
P.O. Box 805  
Hobbs NM, 88241  
Fax To: (575) 397-0397

Received: 03/25/2014  
Reported: 03/31/2014  
Project Name: FEDERAL 27 #8  
Project Number: NONE GIVEN  
Project Location: LEA COUNTY, NM

Sampling Date: 03/16/2014  
Sampling Type: Soil  
Sampling Condition: Cool & Intact  
Sample Received By: Jodi Henson

**Sample ID: SP 3 @ 3' (H400872-10)**

BTX 8021B		mg/kg		Analyzed By: MS					
Analyte	Result	Reporting Limit	Analyzed	Method Blank	BS	% Recovery	True Value QC	RPD	Qualifier
Benzene*	<0.050	0.050	03/28/2014	ND	2.61	131	2.00	5.08	
Toluene*	<0.050	0.050	03/28/2014	ND	2.48	124	2.00	5.09	
Ethylbenzene*	<0.050	0.050	03/28/2014	ND	2.42	121	2.00	5.04	
Total Xylenes*	<0.150	0.150	03/28/2014	ND	6.94	116	6.00	5.30	
Total BTX	<0.300	0.300	03/28/2014	ND					

Surrogate: 4-Bromofluorobenzene (PID) 108 % 89.4-126

Chloride, SM4500CI-B		mg/kg		Analyzed By: AP					
Analyte	Result	Reporting Limit	Analyzed	Method Blank	BS	% Recovery	True Value QC	RPD	Qualifier
Chloride	1330	16.0	03/27/2014	ND	416	104	400	3.92	

TPH 8015M		mg/kg		Analyzed By: ms					
Analyte	Result	Reporting Limit	Analyzed	Method Blank	BS	% Recovery	True Value QC	RPD	Qualifier
GRO C6-C10	<10.0	10.0	03/27/2014	ND	219	110	200	2.07	
DRO >C10-C28	<10.0	10.0	03/27/2014	ND	202	101	200	1.68	

Surrogate: 1-Chlorooctane 76.1 % 65.2-140

Surrogate: 1-Chlorooctadecane 87.1 % 63.6-154

Cardinal Laboratories

\*=Accredited Analyte

PLEASE NOTE: Liability and Damages. Cardinal's liability and client's exclusive remedy for any claim arising, whether based in contract or tort, shall be limited to the amount paid by client for analyses. All claims, including those for negligence and any other cause whatsoever shall be deemed waived unless made in writing and received by Cardinal within thirty (30) days after completion of the applicable service. In no event shall Cardinal be liable for incidental or consequential damages, including, without limitation, business interruptions, loss of use, or loss of profits incurred by client, its subsidiaries, affiliates or successors arising out of or related to the performance of the services hereunder by Cardinal, regardless of whether such claim is based upon any of the above stated reasons or otherwise. Results relate only to the samples identified above. This report shall not be reproduced except in full with written approval of Cardinal Laboratories.



Celey D. Keene, Lab Director/Quality Manager

**Analytical Results For:**

BBC International, Inc.  
Cliff Brunson  
P.O. Box 805  
Hobbs NM, 88241  
Fax To: (575) 397-0397

Received: 03/25/2014  
Reported: 03/31/2014  
Project Name: FEDERAL 27 #8  
Project Number: NONE GIVEN  
Project Location: LEA COUNTY, NM

Sampling Date: 03/16/2014  
Sampling Type: Soil  
Sampling Condition: Cool & Intact  
Sample Received By: Jodi Henson

**Sample ID: SP 3 @ 5' (H400872-11)**

BTX 8021B		mg/kg		Analyzed By: MS						
Analyte	Result	Reporting Limit	Analyzed	Method Blank	BS	% Recovery	True Value QC	RPD	Qualifier	
Benzene*	<0.050	0.050	03/28/2014	ND	2.61	131	2.00	5.08		
Toluene*	<0.050	0.050	03/28/2014	ND	2.48	124	2.00	5.09		
Ethylbenzene*	<0.050	0.050	03/28/2014	ND	2.42	121	2.00	5.04		
Total Xylenes*	<0.150	0.150	03/28/2014	ND	6.94	116	6.00	5.30		
Total BTX	<0.300	0.300	03/28/2014	ND						

Surrogate: 4-Bromofluorobenzene (PID) 107 % 89.4-126

Chloride, SM4500Cl-B		mg/kg		Analyzed By: AP					
Analyte	Result	Reporting Limit	Analyzed	Method Blank	BS	% Recovery	True Value QC	RPD	Qualifier
Chloride	576	16.0	03/27/2014	ND	416	104	400	3.92	

TPH 8015M		mg/kg		Analyzed By: ms					
Analyte	Result	Reporting Limit	Analyzed	Method Blank	BS	% Recovery	True Value QC	RPD	Qualifier
GRO C6-C10	<10.0	10.0	03/27/2014	ND	219	110	200	2.07	
DRO >C10-C28	<10.0	10.0	03/27/2014	ND	202	101	200	1.68	

Surrogate: 1-Chlorooctane 81.1 % 65.2-140

Surrogate: 1-Chlorooctadecane 91.1 % 63.6-154

Cardinal Laboratories

\*=Accredited Analyte

PLEASE NOTE: Liability and Damages. Cardinal's liability and client's exclusive remedy for any claim arising, whether based in contract or tort, shall be limited to the amount paid by client for analyses. All claims, including those for negligence and any other cause whatsoever shall be deemed waived unless made in writing and received by Cardinal within thirty (30) days after completion of the applicable service. In no event shall Cardinal be liable for incidental or consequential damages, including, without limitation, business interruptions, loss of use, or loss of profits incurred by client, its subsidiaries, affiliates or successors arising out of or related to the performance of the services hereunder by Cardinal, regardless of whether such claim is based upon any of the above stated reasons or otherwise. Results relate only to the samples identified above. This report shall not be reproduced except in full with written approval of Cardinal Laboratories.



Celey D. Keene, Lab Director/Quality Manager

**Analytical Results For:**

BBC International, Inc.  
Cliff Brunson  
P.O. Box 805  
Hobbs NM, 88241  
Fax To: (575) 397-0397

Received: 03/25/2014  
Reported: 03/31/2014  
Project Name: FEDERAL 27 #8  
Project Number: NONE GIVEN  
Project Location: LEA COUNTY, NM

Sampling Date: 03/16/2014  
Sampling Type: Soil  
Sampling Condition: Cool & Intact  
Sample Received By: Jodi Henson

**Sample ID: SP 3 @ 7' (H400872-12)**

BTX 8021B		mg/kg		Analyzed By: MS					
Analyte	Result	Reporting Limit	Analyzed	Method Blank	BS	% Recovery	True Value QC	RPD	Qualifier
Benzene*	<0.050	0.050	03/28/2014	ND	2.61	131	2.00	5.08	
Toluene*	<0.050	0.050	03/28/2014	ND	2.48	124	2.00	5.09	
Ethylbenzene*	<0.050	0.050	03/28/2014	ND	2.42	121	2.00	5.04	
Total Xylenes*	<0.150	0.150	03/28/2014	ND	6.94	116	6.00	5.30	
Total BTX	<0.300	0.300	03/28/2014	ND					

Surrogate: 4-Bromofluorobenzene (PID) 107 % 89.4-126

Chloride, SM4500CI-B		mg/kg		Analyzed By: AP					
Analyte	Result	Reporting Limit	Analyzed	Method Blank	BS	% Recovery	True Value QC	RPD	Qualifier
Chloride	128	16.0	03/27/2014	ND	416	104	400	3.92	

TPH 8015M		mg/kg		Analyzed By: ms					
Analyte	Result	Reporting Limit	Analyzed	Method Blank	BS	% Recovery	True Value QC	RPD	Qualifier
GRO C6-C10	<10.0	10.0	03/27/2014	ND	212	106	200	5.95	
DRO >C10-C28	<10.0	10.0	03/27/2014	ND	200	100	200	1.66	

Surrogate: 1-Chlorooctane 75.9 % 65.2-140

Surrogate: 1-Chlorooctadecane 83.0 % 63.6-154

Cardinal Laboratories

\*=Accredited Analyte

PLEASE NOTE: Liability and Damages. Cardinal's liability and client's exclusive remedy for any claim arising, whether based in contract or tort, shall be limited to the amount paid by client for analyses. All claims, including those for negligence and any other cause whatsoever shall be deemed waived unless made in writing and received by Cardinal within thirty (30) days after completion of the applicable service. In no event shall Cardinal be liable for incidental or consequential damages, including, without limitation, business interruptions, loss of use, or loss of profits incurred by client, its subsidiaries, affiliates or successors arising out of or related to the performance of the services hereunder by Cardinal, regardless of whether such claim is based upon any of the above stated reasons or otherwise. Results relate only to the samples identified above. This report shall not be reproduced except in full with written approval of Cardinal Laboratories.



Celey D. Keene, Lab Director/Quality Manager

**Analytical Results For:**

BBC International, Inc.  
Cliff Brunson  
P.O. Box 805  
Hobbs NM, 88241  
Fax To: (575) 397-0397

Received: 03/25/2014  
Reported: 03/31/2014  
Project Name: FEDERAL 27 #8  
Project Number: NONE GIVEN  
Project Location: LEA COUNTY, NM

Sampling Date: 03/16/2014  
Sampling Type: Soil  
Sampling Condition: Cool & Intact  
Sample Received By: Jodi Henson

**Sample ID: SP 3 @ 8' (H400872-13)**

BTX 8021B		mg/kg		Analyzed By: MS						
Analyte	Result	Reporting Limit	Analyzed	Method Blank	BS	% Recovery	True Value QC	RPD	Qualifier	
Benzene*	<0.050	0.050	03/28/2014	ND	2.61	131	2.00	5.08		
Toluene*	<0.050	0.050	03/28/2014	ND	2.48	124	2.00	5.09		
Ethylbenzene*	<0.050	0.050	03/28/2014	ND	2.42	121	2.00	5.04		
Total Xylenes*	<0.150	0.150	03/28/2014	ND	6.94	116	6.00	5.30		
Total BTX	<0.300	0.300	03/28/2014	ND						

Surrogate: 4-Bromofluorobenzene (PID) 107 % 89.4-126

Chloride, SM4500CI-B		mg/kg		Analyzed By: AP						
Analyte	Result	Reporting Limit	Analyzed	Method Blank	BS	% Recovery	True Value QC	RPD	Qualifier	
Chloride	<16.0	16.0	03/27/2014	ND	416	104	400	3.92		

TPH 8015M		mg/kg		Analyzed By: ms					
Analyte	Result	Reporting Limit	Analyzed	Method Blank	BS	% Recovery	True Value QC	RPD	Qualifier
GRO C6-C10	<10.0	10.0	03/27/2014	ND	212	106	200	5.95	
DRO >C10-C28	<10.0	10.0	03/27/2014	ND	200	100	200	1.66	

Surrogate: 1-Chlorooctane 90.4 % 65.2-140

Surrogate: 1-Chlorooctadecane 91.5 % 63.6-154

Cardinal Laboratories

\*=Accredited Analyte

PLEASE NOTE: Liability and Damages. Cardinal's liability and client's exclusive remedy for any claim arising, whether based in contract or tort, shall be limited to the amount paid by client for analyses. All claims, including those for negligence and any other cause whatsoever shall be deemed waived unless made in writing and received by Cardinal within thirty (30) days after completion of the applicable service. In no event shall Cardinal be liable for incidental or consequential damages, including, without limitation, business interruptions, loss of use, or loss of profits incurred by client, its subsidiaries, affiliates or successors arising out of or related to the performance of the services hereunder by Cardinal, regardless of whether such claim is based upon any of the above stated reasons or otherwise. Results relate only to the samples identified above. This report shall not be reproduced except in full with written approval of Cardinal Laboratories.



Celey D. Keene, Lab Director/Quality Manager



**Analytical Results For:**

BBC International, Inc.  
Cliff Brunson  
P.O. Box 805  
Hobbs NM, 88241  
Fax To: (575) 397-0397

Received: 03/25/2014  
Reported: 03/31/2014  
Project Name: FEDERAL 27 #8  
Project Number: NONE GIVEN  
Project Location: LEA COUNTY, NM

Sampling Date: 03/16/2014  
Sampling Type: Soil  
Sampling Condition: Cool & Intact  
Sample Received By: Jodi Henson

**Sample ID: SP 4 @ 1' (H400872-14)**

BTX 8021B		mg/kg		Analyzed By: MS					
Analyte	Result	Reporting Limit	Analyzed	Method Blank	BS	% Recovery	True Value QC	RPD	Qualifier
Benzene*	<0.050	0.050	03/28/2014	ND	2.61	131	2.00	5.08	
Toluene*	<0.050	0.050	03/28/2014	ND	2.48	124	2.00	5.09	
Ethylbenzene*	<0.050	0.050	03/28/2014	ND	2.42	121	2.00	5.04	
Total Xylenes*	<0.150	0.150	03/28/2014	ND	6.94	116	6.00	5.30	
Total BTX	<0.300	0.300	03/28/2014	ND					

Surrogate: 4-Bromofluorobenzene (PID) 108 % 89.4-126

Chloride, SM4500CI-B		mg/kg		Analyzed By: AP					
Analyte	Result	Reporting Limit	Analyzed	Method Blank	BS	% Recovery	True Value QC	RPD	Qualifier
Chloride	13100	16.0	03/27/2014	ND	416	104	400	3.92	

TPH 8015M		mg/kg		Analyzed By: ms					
Analyte	Result	Reporting Limit	Analyzed	Method Blank	BS	% Recovery	True Value QC	RPD	Qualifier
GRO C6-C10	<10.0	10.0	03/27/2014	ND	212	106	200	5.95	
DRO >C10-C28	108	10.0	03/27/2014	ND	200	100	200	1.66	

Surrogate: 1-Chlorooctane 91.9 % 65.2-140

Surrogate: 1-Chlorooctadecane 99.6 % 63.6-154

Cardinal Laboratories

\*=Accredited Analyte

PLEASE NOTE: Liability and Damages. Cardinal's liability and client's exclusive remedy for any claim arising, whether based in contract or tort, shall be limited to the amount paid by client for analyses. All claims, including those for negligence and any other cause whatsoever shall be deemed waived unless made in writing and received by Cardinal within thirty (30) days after completion of the applicable service. In no event shall Cardinal be liable for incidental or consequential damages, including, without limitation, business interruptions, loss of use, or loss of profits incurred by client, its subsidiaries, affiliates or successors arising out of or related to the performance of the services hereunder by Cardinal, regardless of whether such claim is based upon any of the above stated reasons or otherwise. Results relate only to the samples identified above. This report shall not be reproduced except in full with written approval of Cardinal Laboratories.



Celey D. Keene, Lab Director/Quality Manager

**Analytical Results For:**

BBC International, Inc.  
Cliff Brunson  
P.O. Box 805  
Hobbs NM, 88241  
Fax To: (575) 397-0397

Received: 03/25/2014  
Reported: 03/31/2014  
Project Name: FEDERAL 27 #8  
Project Number: NONE GIVEN  
Project Location: LEA COUNTY, NM

Sampling Date: 03/16/2014  
Sampling Type: Soil  
Sampling Condition: Cool & Intact  
Sample Received By: Jodi Henson

**Sample ID: SP 4 @ 3' (H400872-15)**

BTX 8021B		mg/kg		Analyzed By: MS					
Analyte	Result	Reporting Limit	Analyzed	Method Blank	BS	% Recovery	True Value QC	RPD	Qualifier
Benzene*	<0.050	0.050	03/28/2014	ND	2.61	131	2.00	5.08	
Toluene*	<0.050	0.050	03/28/2014	ND	2.48	124	2.00	5.09	
Ethylbenzene*	<0.050	0.050	03/28/2014	ND	2.42	121	2.00	5.04	
Total Xylenes*	<0.150	0.150	03/28/2014	ND	6.94	116	6.00	5.30	
Total BTX	<0.300	0.300	03/28/2014	ND					

Surrogate: 4-Bromofluorobenzene (PID) 107 % 89.4-126

Chloride, SM4500Cl-B		mg/kg		Analyzed By: AP					
Analyte	Result	Reporting Limit	Analyzed	Method Blank	BS	% Recovery	True Value QC	RPD	Qualifier
Chloride	<16.0	16.0	03/27/2014	ND	416	104	400	3.92	

TPH 8015M		mg/kg		Analyzed By: ms					
Analyte	Result	Reporting Limit	Analyzed	Method Blank	BS	% Recovery	True Value QC	RPD	Qualifier
GRO C6-C10	<10.0	10.0	03/27/2014	ND	212	106	200	5.95	
DRO >C10-C28	<10.0	10.0	03/27/2014	ND	200	100	200	1.66	

Surrogate: 1-Chlorooctane 87.5 % 65.2-140

Surrogate: 1-Chlorooctadecane 92.9 % 63.6-154

Cardinal Laboratories

\*=Accredited Analyte

PLEASE NOTE: Liability and Damages. Cardinal's liability and client's exclusive remedy for any claim arising, whether based in contract or tort, shall be limited to the amount paid by client for analyses. All claims, including those for negligence and any other cause whatsoever shall be deemed waived unless made in writing and received by Cardinal within thirty (30) days after completion of the applicable service. In no event shall Cardinal be liable for incidental or consequential damages, including, without limitation, business interruptions, loss of use, or loss of profits incurred by client, its subsidiaries, affiliates or successors arising out of or related to the performance of the services hereunder by Cardinal, regardless of whether such claim is based upon any of the above stated reasons or otherwise. Results relate only to the samples identified above. This report shall not be reproduced except in full with written approval of Cardinal Laboratories.



Celey D. Keene, Lab Director/Quality Manager

**Analytical Results For:**

BBC International, Inc.  
Cliff Brunson  
P.O. Box 805  
Hobbs NM, 88241  
Fax To: (575) 397-0397

Received: 03/25/2014  
Reported: 03/31/2014  
Project Name: FEDERAL 27 #8  
Project Number: NONE GIVEN  
Project Location: LEA COUNTY, NM

Sampling Date: 03/16/2014  
Sampling Type: Soil  
Sampling Condition: Cool & Intact  
Sample Received By: Jodi Henson

**Sample ID: SP 4 @ 5' (H400872-16)**

BTX 8021B		mg/kg		Analyzed By: MS					
Analyte	Result	Reporting Limit	Analyzed	Method Blank	BS	% Recovery	True Value QC	RPD	Qualifier
Benzene*	<0.050	0.050	03/28/2014	ND	2.61	131	2.00	5.08	
Toluene*	<0.050	0.050	03/28/2014	ND	2.48	124	2.00	5.09	
Ethylbenzene*	<0.050	0.050	03/28/2014	ND	2.42	121	2.00	5.04	
Total Xylenes*	<0.150	0.150	03/28/2014	ND	6.94	116	6.00	5.30	
Total BTX	<0.300	0.300	03/28/2014	ND					

Surrogate: 4-Bromofluorobenzene (PID) 107 % 89.4-126

Chloride, SM4500CI-B		mg/kg		Analyzed By: AP						
Analyte	Result	Reporting Limit	Analyzed	Method Blank	BS	% Recovery	True Value QC	RPD	Qualifier	
Chloride	<16.0	16.0	03/27/2014	ND	416	104	400	3.92		

TPH 8015M		mg/kg		Analyzed By: ms					
Analyte	Result	Reporting Limit	Analyzed	Method Blank	BS	% Recovery	True Value QC	RPD	Qualifier
GRO C6-C10	<10.0	10.0	03/27/2014	ND	212	106	200	5.95	
DRO >C10-C28	<10.0	10.0	03/27/2014	ND	200	100	200	1.66	

Surrogate: 1-Chlorooctane 84.3 % 65.2-140

Surrogate: 1-Chlorooctadecane 91.2 % 63.6-154

Cardinal Laboratories

\*=Accredited Analyte

PLEASE NOTE: Liability and Damages. Cardinal's liability and client's exclusive remedy for any claim arising, whether based in contract or tort, shall be limited to the amount paid by client for analyses. All claims, including those for negligence and any other cause whatsoever shall be deemed waived unless made in writing and received by Cardinal within thirty (30) days after completion of the applicable service. In no event shall Cardinal be liable for incidental or consequential damages, including, without limitation, business interruptions, loss of use, or loss of profits incurred by client, its subsidiaries, affiliates or successors arising out of or related to the performance of the services hereunder by Cardinal, regardless of whether such claim is based upon any of the above stated reasons or otherwise. Results relate only to the samples identified above. This report shall not be reproduced except in full with written approval of Cardinal Laboratories.



Celey D. Keene, Lab Director/Quality Manager

**Notes and Definitions**

ND	Analyte NOT DETECTED at or above the reporting limit
RPD	Relative Percent Difference
**	Samples not received at proper temperature of 6°C or below.
***	Insufficient time to reach temperature.
-	Chloride by SM4500Cl-B does not require samples be received at or below 6°C Samples reported on an as received basis (wet) unless otherwise noted on report

---

Cardinal Laboratories

\*=Accredited Analyte

PLEASE NOTE: Liability and Damages. Cardinal's liability and client's exclusive remedy for any claim arising, whether based in contract or tort, shall be limited to the amount paid by client for analyses. All claims, including those for negligence and any other cause whatsoever shall be deemed waived unless made in writing and received by Cardinal within thirty (30) days after completion of the applicable service. In no event shall Cardinal be liable for incidental or consequential damages, including, without limitation, business interruptions, loss of use, or loss of profits incurred by client, its subsidiaries, affiliates or successors arising out of or related to the performance of the services hereunder by Cardinal, regardless of whether such claim is based upon any of the above stated reasons or otherwise. Results relate only to the samples identified above. This report shall not be reproduced except in full with written approval of Cardinal Laboratories.



---

Celey D. Keene, Lab Director/Quality Manager







District I  
1625 N. French Dr., Hobbs, NM 88240  
District II  
1301 W. Grand Avenue, Artesia, NM 88210  
District III  
1000 Rio Brazos Road, Aztec, NM 87410  
District IV  
1220 S. St. Francis Dr., Santa Fe, NM 87505

State of New Mexico  
Energy Minerals and Natural Resources  
Oil Conservation Division  
1220 South St. Francis Dr.  
Santa Fe, NM 87505

Form C-141  
Revised October 10, 2003

Submit 2 Copies to appropriate  
District Office in accordance  
with Rule 116 on back  
side of form

**Release Notification and Corrective Action**

**OPERATOR**

☒ Initial Report ☐ Final Report

Name of Company	Oxy USA Inc.	Contact	Austin Tramell
Address	1017 W. Stanolind Rd, Hobbs, NM	Telephone No.	(575) 397-8210
Facility Name	Federal 27 #8	Facility Type	Well
Surface Owner	BLM	Mineral Owner	
		Lease No.	30-025-32755

**LOCATION OF RELEASE**

Unit Letter	Section	Township	Range	Feet from the	North/South Line	Feet from the	East/West Line	County
M	27	22S	32E	580'	South	790'	West	Lea

Latitude N 32.35681° Longitude W 103.6680°

**NATURE OF RELEASE**

Type of Release	Produced Water	Volume of Release	15 bbls	Volume Recovered	0 bbls
Source of Release	Stuffing box leak on well head	Date and Hour of Occurrence	02/18/2014	Date and Hour of Discovery	
Was Immediate Notice Given?	<input checked="" type="checkbox"/> Yes <input type="checkbox"/> No <input type="checkbox"/> Not Required	If YES, To Whom?	Goefrey Leking- NMOCD, Jennifer Van Curen- BLM		
By Whom?	Kathy Purvis, BBC International	Date and Hour	02/18/2014 @ 3:20 pm		
Was a Watercourse Reached?	<input type="checkbox"/> Yes <input checked="" type="checkbox"/> No	If YES, Volume Impacting the Watercourse.			

If a Watercourse was Impacted, Describe Fully.\*

Describe Cause of Problem and Remedial Action Taken.\*

The stuffing box on the well head leaked 15 bbls of produced water onto the ground. No fluids were recovered and the stuffing box was repaired.

Describe Area Affected and Cleanup Action Taken.\*

The affected area was approximately 20' x 60' on the location pad and 2' x 15' off the location pad. Remediation will be completed in accordance with a plan approved by both the NMOCD and the BLM.

I hereby certify that the information given above is true and complete to the best of my knowledge and understand that pursuant to NMOCD rules and regulations all operators are required to report and/or file certain release notifications and perform corrective actions for releases which may endanger public health or the environment. The acceptance of a C-141 report by the NMOCD marked as "Final Report" does not relieve the operator of liability should their operations have failed to adequately investigate and remediate contamination that pose a threat to ground water, surface water, human health or the environment. In addition, NMOCD acceptance of a C-141 report does not relieve the operator of responsibility for compliance with any other federal, state, or local laws and/or regulations.

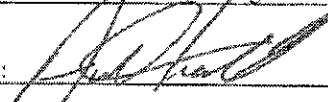
Signature: 	<b>OIL CONSERVATION DIVISION</b>		
Printed Name: Austin Tramell	Approved by District Supervisor:		
Title: HES Coordinator	Approval Date:	Expiration Date:	
E-mail Address: Austin.Tramell@oxy.com	Conditions of Approval:		Attached <input type="checkbox"/>
Date: 2/19/14	Phone: (575) 397-8210		

\* Attach Additional Sheets If Necessary