

Excavation Map

6" Scrape 5 Pt. Bottom Comp.

Cl-	GRO	DRO	B	T	E	X	BTEX
64	<10	<10	<0.05	<0.05	<0.05	<0.15	<0.3

RECEIVED

By OCD District 1 at 7:45 am, Jun 22, 2015

APPROVED

By OCD District 1 at 7:45 am, Jun 22, 2015

1. Ensure BLM approval/concurrence

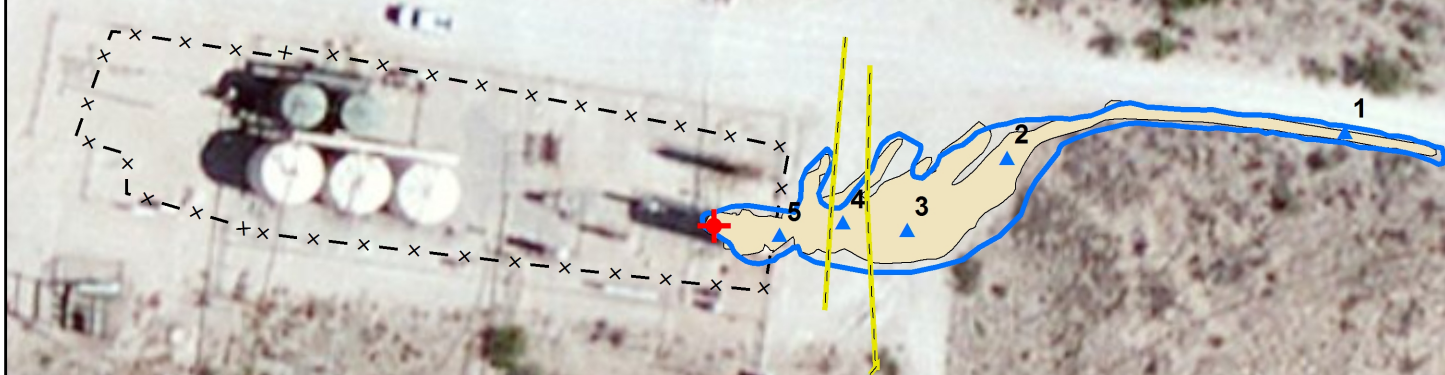

Landowner: BLM
DGW: 53 ft

Source: Esri, DigitalGlobe, GeoEye, Getmapping, Aerogrid, IGN, IGP, sv

Legend

- ▲ SAMPLE POINT
- + SOURCE
- BURIED LINE
- 6 IN SCRAPE
- x x BATTERY
- STAIN 3,474 SQ FT



CONOCOPHILLIPS SEMU PERMIAN BATTERY

NMOCD Case #: 1RP-3139

UL K SECTION 19
T-20-S R-38-E
LEA COUNTY, NM

Underground facilities are
spatially projected
and need to be field verified.

0 50 100
Feet

GPS date: 7/23/14, 6/11/15 CF
Drawing date: 6/12/15
Drafted by: T. Grieco

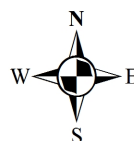

ConocoPhillips SEMU Permian Battery

Unit Letter K, Section 19, T20S, R38E



6" Scrape Facing South West 6-11-15



6" Scrape Facing North East 6-11-15



PHONE (575) 393-2326 ° 101 E. MARLAND ° HOBBS, NM 88240

June 12, 2015

KYLE NORMAN

BASIN ENVIRONMENTAL - HOBBS

419 W. CAIN

HOBBS, NM 88240

RE: SEMU PERMIAN BATTERY

Enclosed are the results of analyses for samples received by the laboratory on 06/11/15 15:25.

Cardinal Laboratories is accredited through Texas NELAP under certificate number T104704398-13-5. Accreditation applies to drinking water, non-potable water and solid and chemical materials. All accredited analytes are denoted by an asterisk (*). For a complete list of accredited analytes and matrices visit the TCEQ website at www.tceq.texas.gov/field/qa/lab_accred_certif.html.

Cardinal Laboratories is accredited through the State of Colorado Department of Public Health and Environment for:

Method EPA 552.2	Haloacetic Acids (HAA-5)
Method EPA 524.2	Total Trihalomethanes (TTHM)
Method EPA 524.4	Regulated VOCs (V1, V2, V3)

Accreditation applies to public drinking water matrices.

This report meets NELAP requirements and is made up of a cover page, analytical results, and a copy of the original chain-of-custody. If you have any questions concerning this report, please feel free to contact me.

Sincerely,

A handwritten signature in black ink that reads "Celey D. Keene". The signature is written in a cursive, flowing style.

Celey D. Keene

Lab Director/Quality Manager

Analytical Results For:

BASIN ENVIRONMENTAL - HOBBS
KYLE NORMAN
419 W. CAIN
HOBBS NM, 88240
Fax To: (575) 393-0293

Received:	06/11/2015	Sampling Date:	06/11/2015
Reported:	06/12/2015	Sampling Type:	Soil
Project Name:	SEMU PERMIAN BATTERY	Sampling Condition:	Cool & Intact
Project Number:	NONE GIVEN	Sample Received By:	Jodi Henson
Project Location:	COP		

Sample ID: 6" SCRAPE 5 PT. BOTTOM COMP (H501521-01)

BTX 8021B		mg/kg		Analyzed By: MS					
Analyte	Result	Reporting Limit	Analyzed	Method Blank	BS	% Recovery	True Value QC	RPD	Qualifier
Benzene*	<0.050	0.050	06/12/2015	ND	1.99	99.5	2.00	0.229	
Toluene*	<0.050	0.050	06/12/2015	ND	1.98	98.9	2.00	0.356	
Ethylbenzene*	<0.050	0.050	06/12/2015	ND	2.10	105	2.00	0.167	
Total Xylenes*	<0.150	0.150	06/12/2015	ND	5.77	96.2	6.00	0.179	
Total BTX	<0.300	0.300	06/12/2015	ND					

Surrogate: 4-Bromofluorobenzene (PID) 112 % 61-154

Chloride, SM4500Cl-B		mg/kg		Analyzed By: AP						
Analyte	Result	Reporting Limit	Analyzed	Method Blank	BS	% Recovery	True Value QC	RPD	Qualifier	
Chloride	64.0	16.0	06/12/2015	ND	432	108	400	3.77		

TPH 8015M		mg/kg		Analyzed By: MS					
Analyte	Result	Reporting Limit	Analyzed	Method Blank	BS	% Recovery	True Value QC	RPD	Qualifier
GRO C6-C10	<10.0	10.0	06/12/2015	ND	185	92.5	200	8.83	
DRO >C10-C28	<10.0	10.0	06/12/2015	ND	185	92.7	200	7.04	

Surrogate: 1-Chlorooctane 95.1 % 47.2-157

Surrogate: 1-Chlorooctadecane 102 % 52.1-176

Cardinal Laboratories

*=Accredited Analyte

PLEASE NOTE: Liability and Damages. Cardinal's liability and client's exclusive remedy for any claim arising, whether based in contract or tort, shall be limited to the amount paid by client for analyses. All claims, including those for negligence and any other cause whatsoever shall be deemed waived unless made in writing and received by Cardinal within thirty (30) days after completion of the applicable service. In no event shall Cardinal be liable for incidental or consequential damages, including, without limitation, business interruptions, loss of use, or loss of profits incurred by client, its subsidiaries, affiliates or successors arising out of or related to the performance of the services hereunder by Cardinal, regardless of whether such claim is based upon any of the above stated reasons or otherwise. Results relate only to the samples identified above. This report shall not be reproduced except in full with written approval of Cardinal Laboratories.



Celey D. Keene, Lab Director/Quality Manager

Notes and Definitions

ND	Analyte NOT DETECTED at or above the reporting limit
RPD	Relative Percent Difference
**	Samples not received at proper temperature of 6°C or below.
***	Insufficient time to reach temperature.
-	Chloride by SM4500Cl-B does not require samples be received at or below 6°C Samples reported on an as received basis (wet) unless otherwise noted on report

Cardinal Laboratories

*=Accredited Analyte

PLEASE NOTE: Liability and Damages. Cardinal's liability and client's exclusive remedy for any claim arising, whether based in contract or tort, shall be limited to the amount paid by client for analyses. All claims, including those for negligence and any other cause whatsoever shall be deemed waived unless made in writing and received by Cardinal within thirty (30) days after completion of the applicable service. In no event shall Cardinal be liable for incidental or consequential damages, including, without limitation, business interruptions, loss of use, or loss of profits incurred by client, its subsidiaries, affiliates or successors arising out of or related to the performance of the services hereunder by Cardinal, regardless of whether such claim is based upon any of the above stated reasons or otherwise. Results relate only to the samples identified above. This report shall not be reproduced except in full with written approval of Cardinal Laboratories.



Celey D. Keene, Lab Director/Quality Manager



CHAIN-OF-CUSTODY AND ANALYSIS REQUEST

BILL TO

#54