

RECEIVED

By OCD District 1 at 3:32 pm, Jul 08, 2015

Closure Report**APPROVED**

By OCD District 1 at 3:32 pm, Jul 08, 2015

Site Description

Site Name:	CE Lamunyon #74
Company:	Oxy Permian Ltd.
Legal Description:	U/L C, Section 27, T23S, R37E
County:	Lea County, NM
GPS Coordinates:	N 32.27922° W 103.15441°

Release Data

Date of Release:	05/11/2014
Type of Release:	Oil and produced water
Source of Release:	Stuffing box packing on well head blew out
Volume of Release:	2 bbls oil, 8 bbls water
Volume Recovered:	0 bbls

Remediation Specifications

Remediation Parameters:	Excavate the areas around SP1 and SP2 to a depth of 1.5 feet. Excavate the area around SP3 to a depth of 2.5 feet. Backfill the site with clean soil.	
Remediation Activities:	05/12/2015 to 05/14/2015	
Plan Sent to OCD:	10/20/2014	Email from Cliff Brunson to Tomas Oberding
OCD Approval of Plan:	10/20/2014	Email from Tomas Oberding to Cliff Brunson
Plan Sent to BLM:	n/a	n/a
BLM Approval of Plan:	n/a	n/a

Supporting Documentation

Initial C-141	Signed 05/19/2014
Final C-141	Signed 05/15/2015
Site Diagram	May 2014
Groundwater Plot	50'-100'
TOPO Maps	May 2014
Lab Summary	07/18/2014
Lab Analysis	07/18/2014
Correspondence	Request and approval of remediation plan via email

Request for Closure

Based on the completion of the remediation plan as agreed upon, BBC International requests closure approval from NMOCD.

Cliff Brunson, President of BBC International Inc.

07/07/2015

District I
1625 N. French Dr., Hobbs, NM 88240
District II
1301 W. Grand Avenue, Artesia, NM 88210
District III
1000 Rio Brazos Road, Aztec, NM 87410
District IV
1220 S. St. Francis Dr., Santa Fe, NM 87505

State of New Mexico
Energy Minerals and Natural Resources
Oil Conservation Division
1220 South St. Francis Dr.
Santa Fe, NM 87505

Form C-141
Revised October 10, 2003

Submit 2 Copies to appropriate
District Office in accordance
with Rule 116 on back
side of form

Release Notification and Corrective Action

OPERATOR

☒ Initial Report ☐ Final Report

Name of Company	Oxy Permian Ltd.	Contact	CJ Summers
Address	1017 W. Stanolind Rd, Hobbs, NM	Telephone No.	(575) 397-8216
Facility Name	CE Lamunyon # 74	Facility Type	Well location
Surface Owner	Jimmy Weir	Mineral Owner	API No. 30-025-35060

LOCATION OF RELEASE

Unit Letter	Section	Township	Range	Feet from the	North/South Line	Feet from the	East/West Line	County
C	27	23S	37E	1310	North	1515	West	Lea

Latitude N 32.27893° Longitude W 103.15399°

NATURE OF RELEASE

Type of Release	Oil and Produced water	Volume of Release	2 bbls oil, 8 bbls produced water	Volume Recovered	0 bbls
Source of Release	A piece of rubber was stuck in the back pressure valve which caused the stuffing box packing on the wellhead to blow out	Date and Hour of Occurrence	05/11/2014	Date and Hour of Discovery	
Was Immediate Notice Given?	<input checked="" type="checkbox"/> Yes <input type="checkbox"/> No <input type="checkbox"/> Not Required	If YES, To Whom?	Geoffrey Leking, NMOCD		
By Whom?	Kathy Purvis, BBC International	Date and Hour	05/12/2014 @ 3:05 pm		
Was a Watercourse Reached?	<input type="checkbox"/> Yes <input checked="" type="checkbox"/> No	If YES, Volume Impacting the Watercourse.			

If a Watercourse was Impacted, Describe Fully.*

Describe Cause of Problem and Remedial Action Taken.*

A piece of rubber got stuck in the back pressure valve which caused the stuffing box packing to blow out on the well head and spill 2 bbls of oil and 8 bbls of produced water onto the ground. The piece of rubber was removed, the stuffing box packing was replaced, and no fluids were recovered.

Describe Area Affected and Cleanup Action Taken.*

The affected area is approximately 10' x 90' on location. Remediation will be completed in accordance a remediation plan approved by NMOCD.

I hereby certify that the information given above is true and complete to the best of my knowledge and understand that pursuant to NMOCD rules and regulations all operators are required to report and/or file certain release notifications and perform corrective actions for releases which may endanger public health or the environment. The acceptance of a C-141 report by the NMOCD marked as "Final Report" does not relieve the operator of liability should their operations have failed to adequately investigate and remediate contamination that pose a threat to ground water, surface water, human health or the environment. In addition, NMOCD acceptance of a C-141 report does not relieve the operator of responsibility for compliance with any other federal, state, or local laws and/or regulations.

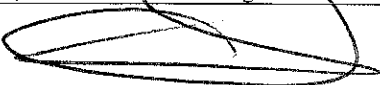
Signature: 	<u>OIL CONSERVATION DIVISION</u>		
Printed Name: Chancey Summers	Approved by District Supervisor:		
Title: HES Specialist	Approval Date:	Expiration Date:	
E-mail Address: Chancey.Summers@oxy.com	Conditions of Approval:		Attached <input type="checkbox"/>
Date: 5-19-14	Phone: (575) 397-8216		

* Attach Additional Sheets If Necessary

District I
1625 N. French Dr., Hobbs, NM 88240
District II
811 S. First St., Artesia, NM 88210
District III
1000 Rio Brazos Road, Aztec, NM 87410
District IV
1220 S. St. Francis Dr., Santa Fe, NM 87505

State of New Mexico
Energy Minerals and Natural Resources

Oil Conservation Division
1220 South St. Francis Dr.
Santa Fe, NM 87505

Form C-141
Revised August 8, 2011

Submit 1 Copy to appropriate District Office in
accordance with 19.15.29 NMAC.

Release Notification and Corrective Action

OPERATOR

☐ Initial Report ☒ Final Report

Name of Company	Oxy Permian Ltd.	Contact	Christopher Jones
Address	1502 W. Commerce Dr., Carlsbad, NM	Telephone No.	575-628-4121
Facility Name	CE Lamunyon #74	Facility Type	Well location
Surface Owner	Jimmy Weir	Mineral Owner	
		API No.	30-025-35060

LOCATION OF RELEASE

Unit Letter	Section	Township	Range	Feet from the	North/South Line	Feet from the	East/West Line	County
C	27	23S	37E	1310	North	1515	West	Lea County, NM

Latitude N 32.27893° Longitude W 103.15399°

NATURE OF RELEASE

Type of Release	Oil and Produced water	Volume of Release	2 bbls oil, 8 bbls produced water	Volume Recovered	0 bbls
Source of Release	A piece of rubber was stuck in the back pressure valve which caused the stuffing box packing on the wellhead to blow out	Date and Hour of Occurrence	05/11/2014	Date and Hour of Discovery	
Was Immediate Notice Given?	<input checked="" type="checkbox"/> Yes <input type="checkbox"/> No <input type="checkbox"/> Not Required	If YES, To Whom?	Geoffrey Leking-NMOCD		
By Whom?	Kathy Purvis, BBC International	Date and Hour	05/12/2014 @ 3:05pm		
Was a Watercourse Reached?	<input type="checkbox"/> Yes <input checked="" type="checkbox"/> No	If YES, Volume Impacting the Watercourse.			

If a Watercourse was Impacted, Describe Fully.*

Describe Cause of Problem and Remedial Action Taken.*

A piece of rubber got stuck in the back pressure valve which caused the stuffing box packing to blow out on the well head and spill 2 bbls of oil and 8 bbls of produced water onto the ground. The piece of rubber was removed, the stuffing box packing was replaced, and no fluids were recovered.

Describe Area Affected and Cleanup Action Taken.*

The affected area is approximately 10' x 90' on location. Remediation was completed in accordance with the remediation plan approved by Tomas Oberding of NMOCD via email on 10/20/2014.

I hereby certify that the information given above is true and complete to the best of my knowledge and understand that pursuant to NMOCD rules and regulations all operators are required to report and/or file certain release notifications and perform corrective actions for releases which may endanger public health or the environment. The acceptance of a C-141 report by the NMOCD marked as "Final Report" does not relieve the operator of liability should their operations have failed to adequately investigate and remediate contamination that pose a threat to ground water, surface water, human health or the environment. In addition, NMOCD acceptance of a C-141 report does not relieve the operator of responsibility for compliance with any other federal, state, or local laws and/or regulations.

Signature: Chris Jones <small>Digitally signed by Chris Jones DN: cn=Chris Jones, o, ou, email=ckjones88@yahoo.com, c=US Date: 2015.05.15 10:43:14 -05'00'</small>	OIL CONSERVATION DIVISION	
Printed Name: Christopher Jones	Approved by Environmental Specialist:	
Title: HES Specialist	Approval Date:	Expiration Date:
E-mail Address: Christopher.Jones@oxy.com	Conditions of Approval:	Attached <input type="checkbox"/>
Date:	Phone: 575-628-4121	

* Attach Additional Sheets If Necessary



Oxy
CE Lamunyon #74

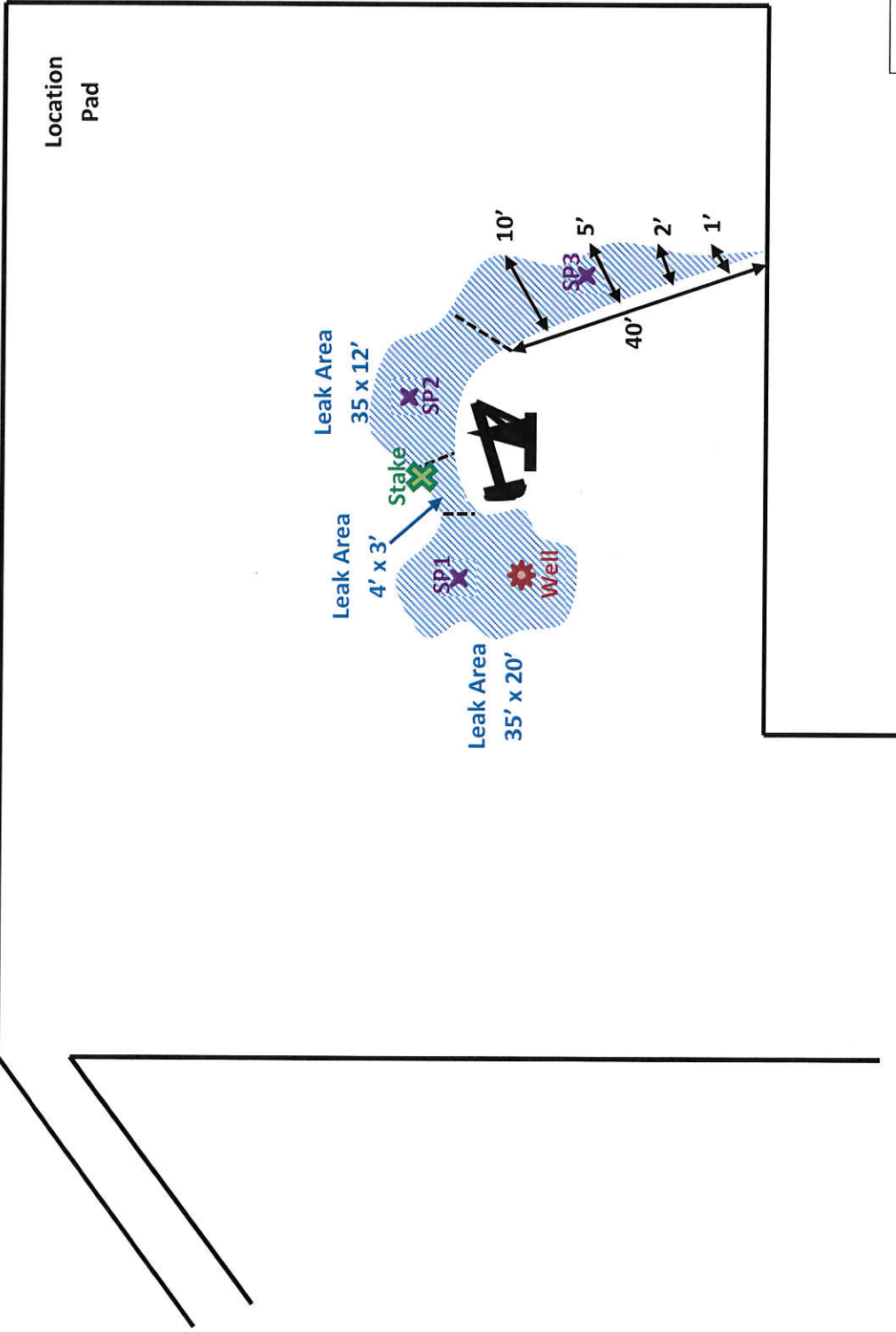

U/L C, Section 27, T23S, R37E
1310' FNL and 1515' FWL
Lea County, NM
N 32.27922° W 103.15441°
API# 30-025-35060

BBC International, Inc.	
Oxy	
CE Lamunyon #74	
Date: 05/20/2014	DRWG by: K. Purvis
NOT TO SCALE	File: Oxy 2014

Groundwater Plot

Oxy CE Lamunyon #74

County
Lea

Unit Letter
C

Section
27

Township
23S

Range
37E

Trend Map 50'-100'

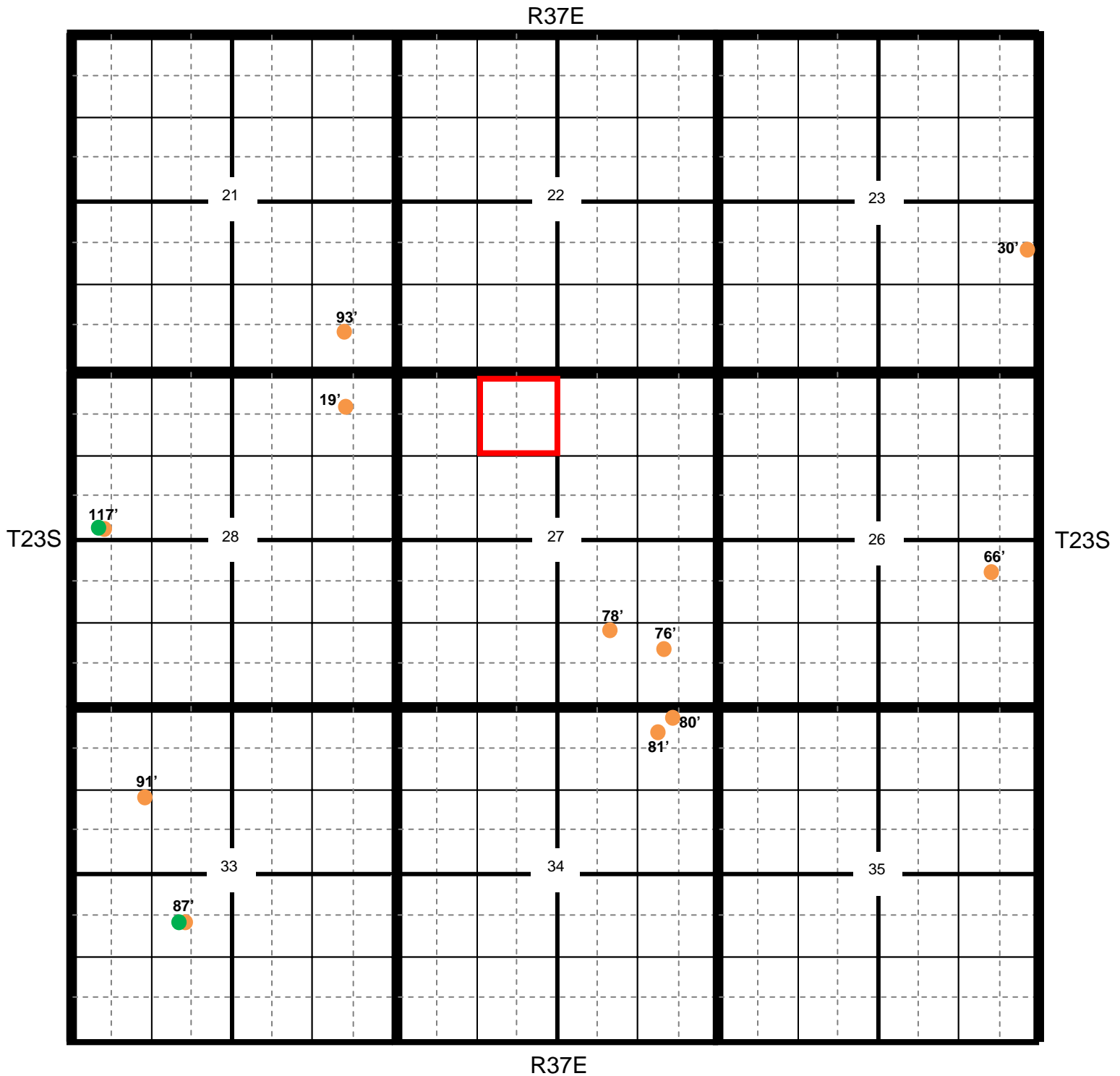

Location

OCD

USGS

SEO

All Databases

Oxy CE Lamunyon #74

County	Unit Letter	Section	Township	Range
Lea	C	27	23S	37E

Trend Map 50'-100'

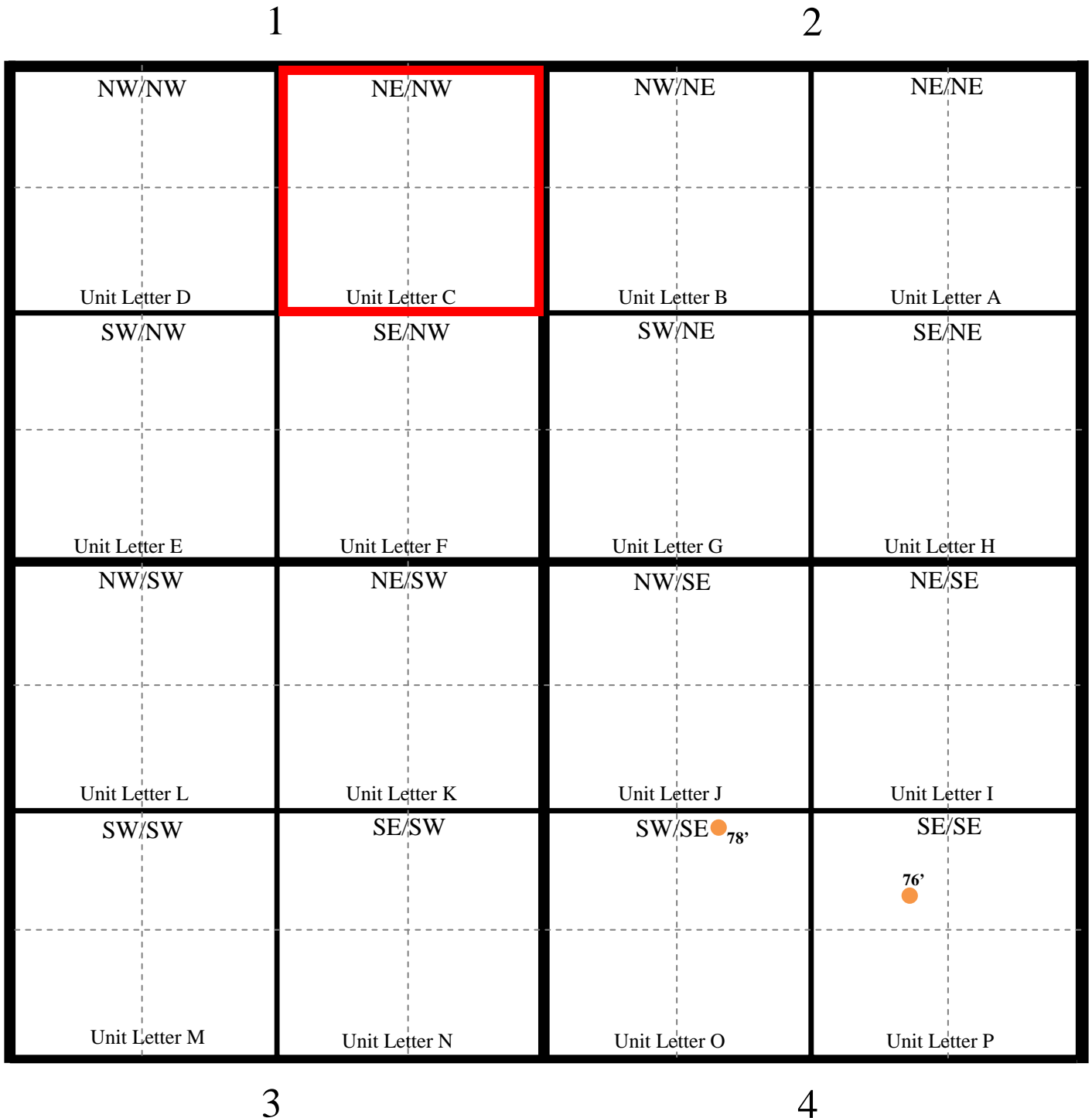

Oxy

CE Lamunyon #74

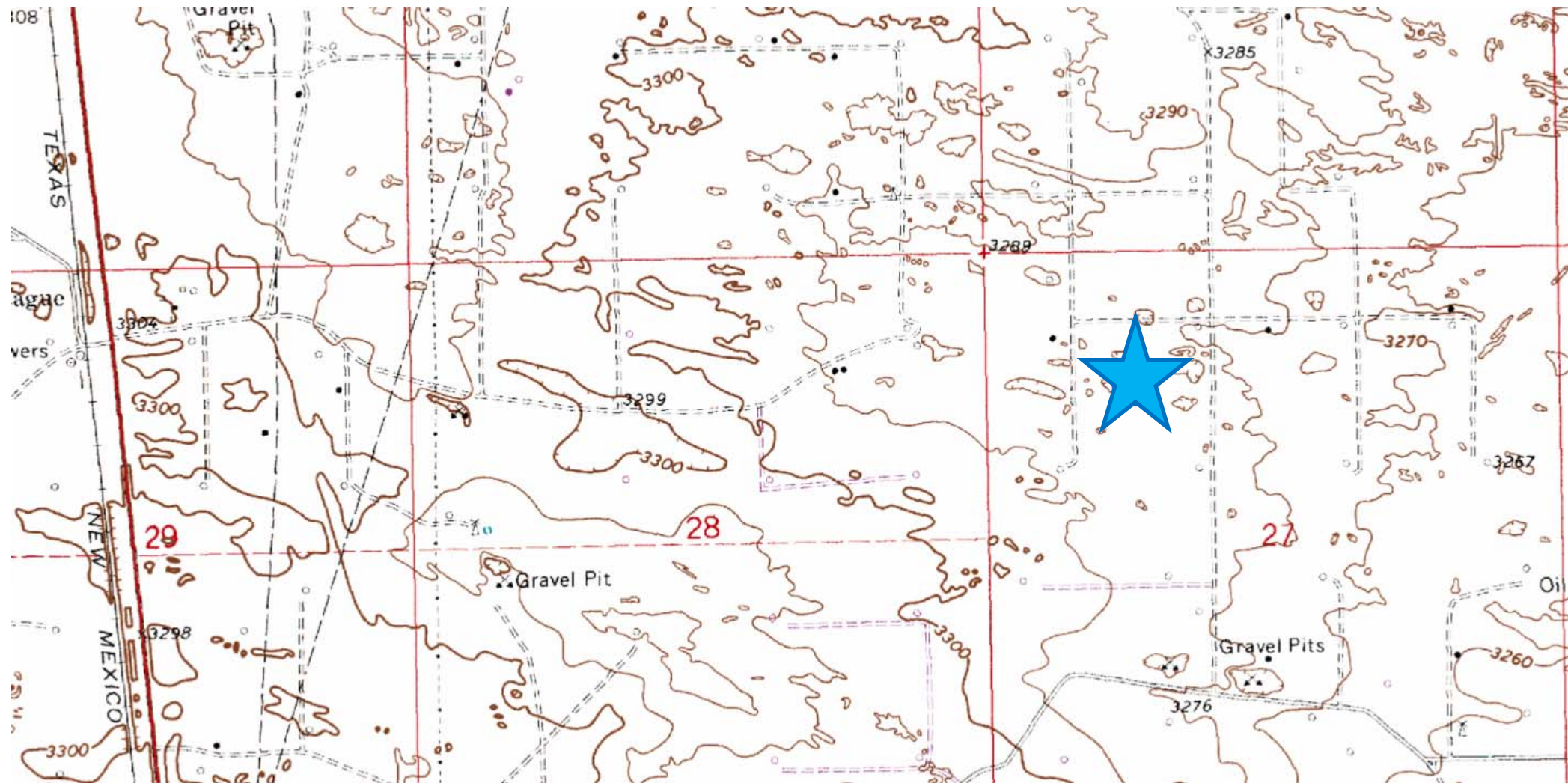

Laboratory Analytical Results Summary
CE Lamunyon #74

		Sample	SP1 @ 1'	SP1 @ 2'	SP1 @ 4'	SP1 @ 5'
Analyte	Method	Date	7/18/14	7/18/14	7/18/14	7/18/14
			mg/Kg	mg/Kg	mg/Kg	mg/Kg
Benzene	BTEX 8021B		<0.050	<0.050	<0.050	<0.050
Toluene	BTEX 8021B		<0.050	<0.050	<0.050	<0.050
Ethylbenzene	BTEX 8021B		<0.050	<0.050	<0.050	<0.050
Total Xylenes	BTEX 8021B		<0.150	<0.150	<0.150	<0.150
Total BTEX	BTEX 8021B		<0.300	<0.300	<0.300	<0.300
Chloride	SM4500Cl-B		848	208	320	144
GRO	TPH 8015M		<10.0	<10.0	<10.0	<10.0
DRO	TPH 8015M		<10.0	<10.0	<10.0	<10.0

		Sample	SP2 @ 1'	SP2 @ 2'
Analyte	Method	Date	7/18/14	7/18/14
			mg/Kg	mg/Kg
Benzene	BTEX 8021B		<0.050	<0.050
Toluene	BTEX 8021B		<0.050	<0.050
Ethylbenzene	BTEX 8021B		<0.050	<0.050
Total Xylenes	BTEX 8021B		<0.150	<0.150
Total BTEX	BTEX 8021B		<0.300	<0.300
Chloride	SM4500Cl-B		336	128
GRO	TPH 8015M		<10.0	<10.0
DRO	TPH 8015M		<10.0	<10.0

		Sample	SP3 @ 1'	SP3 @ 2'	SP3 @ 3'	SP3 @ 4'
Analyte	Method	Date	7/18/14	7/18/14	7/18/14	7/18/14
			mg/Kg	mg/Kg	mg/Kg	mg/Kg
Benzene	BTEX 8021B		<0.200	<0.050	<0.050	<0.050
Toluene	BTEX 8021B		0.212	0.071	<0.050	<0.050
Ethylbenzene	BTEX 8021B		1.47	0.67	<0.050	<0.050
Total Xylenes	BTEX 8021B		11.9	4.6	<0.150	<0.150
Total BTEX	BTEX 8021B		13.6	5.34	<0.300	<0.300
Chloride	SM4500Cl-B		192	32	64	16
GRO	TPH 8015M		592	288	<10.0	<10.0
DRO	TPH 8015M		6790	5090	30.7	<10.0



PHONE (575) 393-2326 ° 101 E. MARLAND ° HOBBS, NM 88240

July 25, 2014

Cliff Brunson

BBC International, Inc.

P.O. Box 805

Hobbs, NM 88241

RE: C E LAMUNYON #74

Enclosed are the results of analyses for samples received by the laboratory on 07/21/14 8:45.

Cardinal Laboratories is accredited through Texas NELAP under certificate number T104704398-13-5. Accreditation applies to drinking water, non-potable water and solid and chemical materials. All accredited analytes are denoted by an asterisk (*). For a complete list of accredited analytes and matrices visit the TCEQ website at www.tceq.texas.gov/field/qa/lab_accred_certif.html.

Cardinal Laboratories is accredited through the State of Colorado Department of Public Health and Environment for:

Method EPA 552.2	Haloacetic Acids (HAA-5)
Method EPA 524.2	Total Trihalomethanes (TTHM)
Method EPA 524.4	Regulated VOCs (V1, V2, V3)

Accreditation applies to public drinking water matrices.

This report meets NELAP requirements and is made up of a cover page, analytical results, and a copy of the original chain-of-custody. If you have any questions concerning this report, please feel free to contact me.

Sincerely,

A handwritten signature in black ink that reads "Celey D. Keene". The signature is written in a cursive, flowing style.

Celey D. Keene

Lab Director/Quality Manager

Analytical Results For:

BBC International, Inc.
Cliff Brunson
P.O. Box 805
Hobbs NM, 88241
Fax To: (575) 397-0397

Received: 07/21/2014
Reported: 07/25/2014
Project Name: C E LAMUNYON #74
Project Number: NONE GIVEN
Project Location: JAL, NM - OXY

Sampling Date: 07/18/2014
Sampling Type: Soil
Sampling Condition: Cool & Intact
Sample Received By: Jodi Henson

Sample ID: SP1 @ 1' (H402205-01)

BTEX 8021B		mg/kg		Analyzed By: MS					
Analyte	Result	Reporting Limit	Analyzed	Method Blank	BS	% Recovery	True Value QC	RPD	Qualifier
Benzene*	<0.050	0.050	07/23/2014	ND	2.14	107	2.00	2.95	
Toluene*	<0.050	0.050	07/23/2014	ND	2.21	110	2.00	4.35	
Ethylbenzene*	<0.050	0.050	07/23/2014	ND	2.24	112	2.00	3.99	
Total Xylenes*	<0.150	0.150	07/23/2014	ND	6.85	114	6.00	4.88	
Total BTEX	<0.300	0.300	07/23/2014	ND					

Surrogate: 4-Bromofluorobenzene (PID) 113 % 89.4-126

Chloride, SM4500Cl-B		mg/kg		Analyzed By: AP					
Analyte	Result	Reporting Limit	Analyzed	Method Blank	BS	% Recovery	True Value QC	RPD	Qualifier
Chloride	848	16.0	07/22/2014	ND	416	104	400	0.00	

TPH 8015M		mg/kg		Analyzed By: MS					
Analyte	Result	Reporting Limit	Analyzed	Method Blank	BS	% Recovery	True Value QC	RPD	Qualifier
GRO C6-C10	<10.0	10.0	07/23/2014	ND	188	93.9	200	0.985	
DRO >C10-C28	<10.0	10.0	07/23/2014	ND	201	101	200	2.25	

Surrogate: 1-Chlorooctane 98.0 % 65.2-140

Surrogate: 1-Chlorooctadecane 106 % 63.6-154

Cardinal Laboratories

*=Accredited Analyte

PLEASE NOTE: Liability and Damages. Cardinal's liability and client's exclusive remedy for any claim arising, whether based in contract or tort, shall be limited to the amount paid by client for analyses. All claims, including those for negligence and any other cause whatsoever shall be deemed waived unless made in writing and received by Cardinal within thirty (30) days after completion of the applicable service. In no event shall Cardinal be liable for incidental or consequential damages, including, without limitation, business interruptions, loss of use, or loss of profits incurred by client, its subsidiaries, affiliates or successors arising out of or related to the performance of the services hereunder by Cardinal, regardless of whether such claim is based upon any of the above stated reasons or otherwise. Results relate only to the samples identified above. This report shall not be reproduced except in full with written approval of Cardinal Laboratories.



Celey D. Keene, Lab Director/Quality Manager

Analytical Results For:

BBC International, Inc.
Cliff Brunson
P.O. Box 805
Hobbs NM, 88241
Fax To: (575) 397-0397

Received: 07/21/2014
Reported: 07/25/2014
Project Name: C E LAMUNYON #74
Project Number: NONE GIVEN
Project Location: JAL, NM - OXY

Sampling Date: 07/18/2014
Sampling Type: Soil
Sampling Condition: Cool & Intact
Sample Received By: Jodi Henson

Sample ID: SP1 @ 2' (H402205-02)

BTEx 8021B		mg/kg		Analyzed By: MS					
Analyte	Result	Reporting Limit	Analyzed	Method Blank	BS	% Recovery	True Value QC	RPD	Qualifier
Benzene*	<0.050	0.050	07/23/2014	ND	2.19	110	2.00	1.02	
Toluene*	<0.050	0.050	07/23/2014	ND	2.22	111	2.00	0.442	
Ethylbenzene*	<0.050	0.050	07/23/2014	ND	2.24	112	2.00	0.986	
Total Xylenes*	<0.150	0.150	07/23/2014	ND	6.74	112	6.00	0.911	
Total BTEx	<0.300	0.300	07/23/2014	ND					

Surrogate: 4-Bromofluorobenzene (PID) 114 % 89.4-126

Chloride, SM4500CI-B		mg/kg		Analyzed By: AP					
Analyte	Result	Reporting Limit	Analyzed	Method Blank	BS	% Recovery	True Value QC	RPD	Qualifier
Chloride	208	16.0	07/22/2014	ND	416	104	400	0.00	

TPH 8015M		mg/kg		Analyzed By: MS					
Analyte	Result	Reporting Limit	Analyzed	Method Blank	BS	% Recovery	True Value QC	RPD	Qualifier
GRO C6-C10	<10.0	10.0	07/22/2014	ND	172	86.2	200	8.09	
DRO >C10-C28	<10.0	10.0	07/22/2014	ND	170	85.0	200	8.94	

Surrogate: 1-Chlorooctane 110 % 65.2-140

Surrogate: 1-Chlorooctadecane 119 % 63.6-154

Cardinal Laboratories

*=Accredited Analyte

PLEASE NOTE: Liability and Damages. Cardinal's liability and client's exclusive remedy for any claim arising, whether based in contract or tort, shall be limited to the amount paid by client for analyses. All claims, including those for negligence and any other cause whatsoever shall be deemed waived unless made in writing and received by Cardinal within thirty (30) days after completion of the applicable service. In no event shall Cardinal be liable for incidental or consequential damages, including, without limitation, business interruptions, loss of use, or loss of profits incurred by client, its subsidiaries, affiliates or successors arising out of or related to the performance of the services hereunder by Cardinal, regardless of whether such claim is based upon any of the above stated reasons or otherwise. Results relate only to the samples identified above. This report shall not be reproduced except in full with written approval of Cardinal Laboratories.



Celey D. Keene, Lab Director/Quality Manager

Analytical Results For:

BBC International, Inc.
Cliff Brunson
P.O. Box 805
Hobbs NM, 88241
Fax To: (575) 397-0397

Received: 07/21/2014
Reported: 07/25/2014
Project Name: C E LAMUNYON #74
Project Number: NONE GIVEN
Project Location: JAL, NM - OXY

Sampling Date: 07/18/2014
Sampling Type: Soil
Sampling Condition: Cool & Intact
Sample Received By: Jodi Henson

Sample ID: SP1 @ 4' (H402205-03)

BTX 8021B		mg/kg		Analyzed By: MS					
Analyte	Result	Reporting Limit	Analyzed	Method Blank	BS	% Recovery	True Value QC	RPD	Qualifier
Benzene*	<0.050	0.050	07/23/2014	ND	2.19	110	2.00	1.02	
Toluene*	<0.050	0.050	07/23/2014	ND	2.22	111	2.00	0.442	
Ethylbenzene*	<0.050	0.050	07/23/2014	ND	2.24	112	2.00	0.986	
Total Xylenes*	<0.150	0.150	07/23/2014	ND	6.74	112	6.00	0.911	
Total BTX	<0.300	0.300	07/23/2014	ND					

Surrogate: 4-Bromofluorobenzene (PID) 114 % 89.4-126

Chloride, SM4500CI-B		mg/kg		Analyzed By: AP					
Analyte	Result	Reporting Limit	Analyzed	Method Blank	BS	% Recovery	True Value QC	RPD	Qualifier
Chloride	320	16.0	07/22/2014	ND	416	104	400	0.00	

TPH 8015M		mg/kg		Analyzed By: MS					
Analyte	Result	Reporting Limit	Analyzed	Method Blank	BS	% Recovery	True Value QC	RPD	Qualifier
GRO C6-C10	<10.0	10.0	07/22/2014	ND	172	86.2	200	8.09	
DRO >C10-C28	<10.0	10.0	07/22/2014	ND	170	85.0	200	8.94	

Surrogate: 1-Chlorooctane 125 % 65.2-140

Surrogate: 1-Chlorooctadecane 139 % 63.6-154

Cardinal Laboratories

*=Accredited Analyte

PLEASE NOTE: Liability and Damages. Cardinal's liability and client's exclusive remedy for any claim arising, whether based in contract or tort, shall be limited to the amount paid by client for analyses. All claims, including those for negligence and any other cause whatsoever shall be deemed waived unless made in writing and received by Cardinal within thirty (30) days after completion of the applicable service. In no event shall Cardinal be liable for incidental or consequential damages, including, without limitation, business interruptions, loss of use, or loss of profits incurred by client, its subsidiaries, affiliates or successors arising out of or related to the performance of the services hereunder by Cardinal, regardless of whether such claim is based upon any of the above stated reasons or otherwise. Results relate only to the samples identified above. This report shall not be reproduced except in full with written approval of Cardinal Laboratories.



Celey D. Keene, Lab Director/Quality Manager

Analytical Results For:

BBC International, Inc.
Cliff Brunson
P.O. Box 805
Hobbs NM, 88241
Fax To: (575) 397-0397

Received: 07/21/2014
Reported: 07/25/2014
Project Name: C E LAMUNYON #74
Project Number: NONE GIVEN
Project Location: JAL, NM - OXY

Sampling Date: 07/18/2014
Sampling Type: Soil
Sampling Condition: Cool & Intact
Sample Received By: Jodi Henson

Sample ID: SP1 @ 5' (H402205-04)

BTEX 8021B		mg/kg		Analyzed By: MS					
Analyte	Result	Reporting Limit	Analyzed	Method Blank	BS	% Recovery	True Value QC	RPD	Qualifier
Benzene*	<0.050	0.050	07/23/2014	ND	2.19	110	2.00	1.02	
Toluene*	<0.050	0.050	07/23/2014	ND	2.22	111	2.00	0.442	
Ethylbenzene*	<0.050	0.050	07/23/2014	ND	2.24	112	2.00	0.986	
Total Xylenes*	<0.150	0.150	07/23/2014	ND	6.74	112	6.00	0.911	
Total BTEX	<0.300	0.300	07/23/2014	ND					

Surrogate: 4-Bromofluorobenzene (PID) 114 % 89.4-126

Chloride, SM4500CI-B		mg/kg		Analyzed By: AP					
Analyte	Result	Reporting Limit	Analyzed	Method Blank	BS	% Recovery	True Value QC	RPD	Qualifier
Chloride	144	16.0	07/22/2014	ND	416	104	400	0.00	

TPH 8015M		mg/kg		Analyzed By: MS					
Analyte	Result	Reporting Limit	Analyzed	Method Blank	BS	% Recovery	True Value QC	RPD	Qualifier
GRO C6-C10	<10.0	10.0	07/22/2014	ND	172	86.2	200	8.09	
DRO >C10-C28	<10.0	10.0	07/22/2014	ND	170	85.0	200	8.94	

Surrogate: 1-Chlorooctane 121 % 65.2-140

Surrogate: 1-Chlorooctadecane 134 % 63.6-154

Cardinal Laboratories

*=Accredited Analyte

PLEASE NOTE: Liability and Damages. Cardinal's liability and client's exclusive remedy for any claim arising, whether based in contract or tort, shall be limited to the amount paid by client for analyses. All claims, including those for negligence and any other cause whatsoever shall be deemed waived unless made in writing and received by Cardinal within thirty (30) days after completion of the applicable service. In no event shall Cardinal be liable for incidental or consequential damages, including, without limitation, business interruptions, loss of use, or loss of profits incurred by client, its subsidiaries, affiliates or successors arising out of or related to the performance of the services hereunder by Cardinal, regardless of whether such claim is based upon any of the above stated reasons or otherwise. Results relate only to the samples identified above. This report shall not be reproduced except in full with written approval of Cardinal Laboratories.



Celey D. Keene, Lab Director/Quality Manager

Analytical Results For:

BBC International, Inc.
Cliff Brunson
P.O. Box 805
Hobbs NM, 88241
Fax To: (575) 397-0397

Received: 07/21/2014
Reported: 07/25/2014
Project Name: C E LAMUNYON #74
Project Number: NONE GIVEN
Project Location: JAL, NM - OXY

Sampling Date: 07/18/2014
Sampling Type: Soil
Sampling Condition: Cool & Intact
Sample Received By: Jodi Henson

Sample ID: SP2 @ 1' (H402205-05)

BTEX 8021B		mg/kg		Analyzed By: MS					
Analyte	Result	Reporting Limit	Analyzed	Method Blank	BS	% Recovery	True Value QC	RPD	Qualifier
Benzene*	<0.050	0.050	07/23/2014	ND	2.19	110	2.00	1.02	
Toluene*	<0.050	0.050	07/23/2014	ND	2.22	111	2.00	0.442	
Ethylbenzene*	<0.050	0.050	07/23/2014	ND	2.24	112	2.00	0.986	
Total Xylenes*	<0.150	0.150	07/23/2014	ND	6.74	112	6.00	0.911	
Total BTEX	<0.300	0.300	07/23/2014	ND					

Surrogate: 4-Bromofluorobenzene (PID) 113 % 89.4-126

Chloride, SM4500Cl-B		mg/kg		Analyzed By: AP					
Analyte	Result	Reporting Limit	Analyzed	Method Blank	BS	% Recovery	True Value QC	RPD	Qualifier
Chloride	336	16.0	07/22/2014	ND	416	104	400	0.00	

TPH 8015M		mg/kg		Analyzed By: MS					
Analyte	Result	Reporting Limit	Analyzed	Method Blank	BS	% Recovery	True Value QC	RPD	Qualifier
GRO C6-C10	<10.0	10.0	07/22/2014	ND	172	86.2	200	8.09	
DRO >C10-C28	<10.0	10.0	07/22/2014	ND	170	85.0	200	8.94	

Surrogate: 1-Chlorooctane 116 % 65.2-140

Surrogate: 1-Chlorooctadecane 127 % 63.6-154

Cardinal Laboratories

*=Accredited Analyte

PLEASE NOTE: Liability and Damages. Cardinal's liability and client's exclusive remedy for any claim arising, whether based in contract or tort, shall be limited to the amount paid by client for analyses. All claims, including those for negligence and any other cause whatsoever shall be deemed waived unless made in writing and received by Cardinal within thirty (30) days after completion of the applicable service. In no event shall Cardinal be liable for incidental or consequential damages, including, without limitation, business interruptions, loss of use, or loss of profits incurred by client, its subsidiaries, affiliates or successors arising out of or related to the performance of the services hereunder by Cardinal, regardless of whether such claim is based upon any of the above stated reasons or otherwise. Results relate only to the samples identified above. This report shall not be reproduced except in full with written approval of Cardinal Laboratories.



Celey D. Keene, Lab Director/Quality Manager

Analytical Results For:

BBC International, Inc.
Cliff Brunson
P.O. Box 805
Hobbs NM, 88241
Fax To: (575) 397-0397

Received: 07/21/2014
Reported: 07/25/2014
Project Name: C E LAMUNYON #74
Project Number: NONE GIVEN
Project Location: JAL, NM - OXY

Sampling Date: 07/18/2014
Sampling Type: Soil
Sampling Condition: Cool & Intact
Sample Received By: Jodi Henson

Sample ID: SP2 @ 2' (H402205-06)

BTX 8021B		mg/kg		Analyzed By: MS					
Analyte	Result	Reporting Limit	Analyzed	Method Blank	BS	% Recovery	True Value QC	RPD	Qualifier
Benzene*	<0.050	0.050	07/23/2014	ND	2.19	110	2.00	1.02	
Toluene*	<0.050	0.050	07/23/2014	ND	2.22	111	2.00	0.442	
Ethylbenzene*	<0.050	0.050	07/23/2014	ND	2.24	112	2.00	0.986	
Total Xylenes*	<0.150	0.150	07/23/2014	ND	6.74	112	6.00	0.911	
Total BTX	<0.300	0.300	07/23/2014	ND					

Surrogate: 4-Bromofluorobenzene (PID) 115 % 89.4-126

Chloride, SM4500CI-B		mg/kg		Analyzed By: AP					
Analyte	Result	Reporting Limit	Analyzed	Method Blank	BS	% Recovery	True Value QC	RPD	Qualifier
Chloride	128	16.0	07/22/2014	ND	416	104	400	0.00	

TPH 8015M		mg/kg		Analyzed By: MS					
Analyte	Result	Reporting Limit	Analyzed	Method Blank	BS	% Recovery	True Value QC	RPD	Qualifier
GRO C6-C10	<10.0	10.0	07/22/2014	ND	172	86.2	200	8.09	
DRO >C10-C28	<10.0	10.0	07/22/2014	ND	170	85.0	200	8.94	

Surrogate: 1-Chlorooctane 109 % 65.2-140

Surrogate: 1-Chlorooctadecane 120 % 63.6-154

Cardinal Laboratories

*=Accredited Analyte

PLEASE NOTE: Liability and Damages. Cardinal's liability and client's exclusive remedy for any claim arising, whether based in contract or tort, shall be limited to the amount paid by client for analyses. All claims, including those for negligence and any other cause whatsoever shall be deemed waived unless made in writing and received by Cardinal within thirty (30) days after completion of the applicable service. In no event shall Cardinal be liable for incidental or consequential damages, including, without limitation, business interruptions, loss of use, or loss of profits incurred by client, its subsidiaries, affiliates or successors arising out of or related to the performance of the services hereunder by Cardinal, regardless of whether such claim is based upon any of the above stated reasons or otherwise. Results relate only to the samples identified above. This report shall not be reproduced except in full with written approval of Cardinal Laboratories.



Celey D. Keene, Lab Director/Quality Manager

Analytical Results For:

BBC International, Inc.
Cliff Brunson
P.O. Box 805
Hobbs NM, 88241
Fax To: (575) 397-0397

Received: 07/21/2014
Reported: 07/25/2014
Project Name: C E LAMUNYON #74
Project Number: NONE GIVEN
Project Location: JAL, NM - OXY

Sampling Date: 07/18/2014
Sampling Type: Soil
Sampling Condition: Cool & Intact
Sample Received By: Jodi Henson

Sample ID: SP3 @ 1' (H402205-07)

BTEx 8021B		mg/kg		Analyzed By: MS				S-04	
Analyte	Result	Reporting Limit	Analyzed	Method Blank	BS	% Recovery	True Value QC	RPD	Qualifier
Benzene*	<0.200	0.200	07/23/2014	ND	2.19	110	2.00	1.02	
Toluene*	0.212	0.200	07/23/2014	ND	2.22	111	2.00	0.442	
Ethylbenzene*	1.47	0.200	07/23/2014	ND	2.24	112	2.00	0.986	
Total Xylenes*	11.9	0.600	07/23/2014	ND	6.74	112	6.00	0.911	
Total BTEX	13.6	1.20	07/23/2014	ND					

Surrogate: 4-Bromofluorobenzene (PID) 171 % 89.4-126

Chloride, SM4500Cl-B		mg/kg		Analyzed By: AP					
Analyte	Result	Reporting Limit	Analyzed	Method Blank	BS	% Recovery	True Value QC	RPD	Qualifier
Chloride	192	16.0	07/22/2014	ND	416	104	400	0.00	

TPH 8015M		mg/kg		Analyzed By: MS				S-06	
Analyte	Result	Reporting Limit	Analyzed	Method Blank	BS	% Recovery	True Value QC	RPD	Qualifier
GRO C6-C10	592	100	07/22/2014	ND	172	86.2	200	8.09	
DRO >C10-C28	6790	100	07/22/2014	ND	170	85.0	200	8.94	

Surrogate: 1-Chlorooctane 730 % 65.2-140

Surrogate: 1-Chlorooctadecane 240 % 63.6-154

Cardinal Laboratories

*=Accredited Analyte

PLEASE NOTE: Liability and Damages. Cardinal's liability and client's exclusive remedy for any claim arising, whether based in contract or tort, shall be limited to the amount paid by client for analyses. All claims, including those for negligence and any other cause whatsoever shall be deemed waived unless made in writing and received by Cardinal within thirty (30) days after completion of the applicable service. In no event shall Cardinal be liable for incidental or consequential damages, including, without limitation, business interruptions, loss of use, or loss of profits incurred by client, its subsidiaries, affiliates or successors arising out of or related to the performance of the services hereunder by Cardinal, regardless of whether such claim is based upon any of the above stated reasons or otherwise. Results relate only to the samples identified above. This report shall not be reproduced except in full with written approval of Cardinal Laboratories.



Celey D. Keene, Lab Director/Quality Manager

Analytical Results For:

BBC International, Inc.
Cliff Brunson
P.O. Box 805
Hobbs NM, 88241
Fax To: (575) 397-0397

Received: 07/21/2014
Reported: 07/25/2014
Project Name: C E LAMUNYON #74
Project Number: NONE GIVEN
Project Location: JAL, NM - OXY

Sampling Date: 07/18/2014
Sampling Type: Soil
Sampling Condition: Cool & Intact
Sample Received By: Jodi Henson

Sample ID: SP3 @ 2' (H402205-08)

BTX 8021B		mg/kg	Analyzed By: MS					S-04	
Analyte	Result	Reporting Limit	Analyzed	Method Blank	BS	% Recovery	True Value QC	RPD	Qualifier
Benzene*	<0.050	0.050	07/23/2014	ND	2.19	110	2.00	1.02	
Toluene*	0.071	0.050	07/23/2014	ND	2.22	111	2.00	0.442	
Ethylbenzene*	0.670	0.050	07/23/2014	ND	2.24	112	2.00	0.986	
Total Xylenes*	4.60	0.150	07/23/2014	ND	6.74	112	6.00	0.911	
Total BTX	5.34	0.300	07/23/2014	ND					

Surrogate: 4-Bromofluorobenzene (PID) 220 % 89.4-126

Chloride, SM4500CI-B		mg/kg	Analyzed By: AP						
Analyte	Result	Reporting Limit	Analyzed	Method Blank	BS	% Recovery	True Value QC	RPD	Qualifier
Chloride	32.0	16.0	07/22/2014	ND	416	104	400	0.00	

TPH 8015M		mg/kg	Analyzed By: MS					S-06	
Analyte	Result	Reporting Limit	Analyzed	Method Blank	BS	% Recovery	True Value QC	RPD	Qualifier
GRO C6-C10	288	100	07/22/2014	ND	172	86.2	200	8.09	
DRO >C10-C28	5090	100	07/22/2014	ND	170	85.0	200	8.94	

Surrogate: 1-Chlorooctane 383 % 65.2-140

Surrogate: 1-Chlorooctadecane 208 % 63.6-154

Cardinal Laboratories

*=Accredited Analyte

PLEASE NOTE: Liability and Damages. Cardinal's liability and client's exclusive remedy for any claim arising, whether based in contract or tort, shall be limited to the amount paid by client for analyses. All claims, including those for negligence and any other cause whatsoever shall be deemed waived unless made in writing and received by Cardinal within thirty (30) days after completion of the applicable service. In no event shall Cardinal be liable for incidental or consequential damages, including, without limitation, business interruptions, loss of use, or loss of profits incurred by client, its subsidiaries, affiliates or successors arising out of or related to the performance of the services hereunder by Cardinal, regardless of whether such claim is based upon any of the above stated reasons or otherwise. Results relate only to the samples identified above. This report shall not be reproduced except in full with written approval of Cardinal Laboratories.



Celey D. Keene, Lab Director/Quality Manager

Analytical Results For:

BBC International, Inc.
Cliff Brunson
P.O. Box 805
Hobbs NM, 88241
Fax To: (575) 397-0397

Received: 07/21/2014
Reported: 07/25/2014
Project Name: C E LAMUNYON #74
Project Number: NONE GIVEN
Project Location: JAL, NM - OXY

Sampling Date: 07/18/2014
Sampling Type: Soil
Sampling Condition: Cool & Intact
Sample Received By: Jodi Henson

Sample ID: SP3 @ 3' (H402205-09)

BTX 8021B		mg/kg		Analyzed By: MS					
Analyte	Result	Reporting Limit	Analyzed	Method Blank	BS	% Recovery	True Value QC	RPD	Qualifier
Benzene*	<0.050	0.050	07/23/2014	ND	2.19	110	2.00	1.02	
Toluene*	<0.050	0.050	07/23/2014	ND	2.22	111	2.00	0.442	
Ethylbenzene*	<0.050	0.050	07/23/2014	ND	2.24	112	2.00	0.986	
Total Xylenes*	<0.150	0.150	07/23/2014	ND	6.74	112	6.00	0.911	
Total BTX	<0.300	0.300	07/23/2014	ND					

Surrogate: 4-Bromofluorobenzene (PID) 121 % 89.4-126

Chloride, SM4500CI-B		mg/kg		Analyzed By: AP					
Analyte	Result	Reporting Limit	Analyzed	Method Blank	BS	% Recovery	True Value QC	RPD	Qualifier
Chloride	64.0	16.0	07/22/2014	ND	416	104	400	0.00	

TPH 8015M		mg/kg		Analyzed By: MS					
Analyte	Result	Reporting Limit	Analyzed	Method Blank	BS	% Recovery	True Value QC	RPD	Qualifier
GRO C6-C10	<10.0	10.0	07/22/2014	ND	172	86.2	200	8.09	
DRO >C10-C28	30.7	10.0	07/22/2014	ND	170	85.0	200	8.94	

Surrogate: 1-Chlorooctane 110 % 65.2-140

Surrogate: 1-Chlorooctadecane 122 % 63.6-154

Cardinal Laboratories

*=Accredited Analyte

PLEASE NOTE: Liability and Damages. Cardinal's liability and client's exclusive remedy for any claim arising, whether based in contract or tort, shall be limited to the amount paid by client for analyses. All claims, including those for negligence and any other cause whatsoever shall be deemed waived unless made in writing and received by Cardinal within thirty (30) days after completion of the applicable service. In no event shall Cardinal be liable for incidental or consequential damages, including, without limitation, business interruptions, loss of use, or loss of profits incurred by client, its subsidiaries, affiliates or successors arising out of or related to the performance of the services hereunder by Cardinal, regardless of whether such claim is based upon any of the above stated reasons or otherwise. Results relate only to the samples identified above. This report shall not be reproduced except in full with written approval of Cardinal Laboratories.



Celey D. Keene, Lab Director/Quality Manager

Analytical Results For:

BBC International, Inc.
Cliff Brunson
P.O. Box 805
Hobbs NM, 88241
Fax To: (575) 397-0397

Received: 07/21/2014
Reported: 07/25/2014
Project Name: C E LAMUNYON #74
Project Number: NONE GIVEN
Project Location: JAL, NM - OXY

Sampling Date: 07/18/2014
Sampling Type: Soil
Sampling Condition: Cool & Intact
Sample Received By: Jodi Henson

Sample ID: SP3 @ 4' (H402205-10)

BTX 8021B		mg/kg		Analyzed By: MS					
Analyte	Result	Reporting Limit	Analyzed	Method Blank	BS	% Recovery	True Value QC	RPD	Qualifier
Benzene*	<0.050	0.050	07/23/2014	ND	2.19	110	2.00	1.02	
Toluene*	<0.050	0.050	07/23/2014	ND	2.22	111	2.00	0.442	
Ethylbenzene*	<0.050	0.050	07/23/2014	ND	2.24	112	2.00	0.986	
Total Xylenes*	<0.150	0.150	07/23/2014	ND	6.74	112	6.00	0.911	
Total BTX	<0.300	0.300	07/23/2014	ND					

Surrogate: 4-Bromofluorobenzene (PID) 116 % 89.4-126

Chloride, SM4500Cl-B		mg/kg		Analyzed By: AP					
Analyte	Result	Reporting Limit	Analyzed	Method Blank	BS	% Recovery	True Value QC	RPD	Qualifier
Chloride	16.0	16.0	07/22/2014	ND	416	104	400	0.00	

TPH 8015M		mg/kg		Analyzed By: MS					
Analyte	Result	Reporting Limit	Analyzed	Method Blank	BS	% Recovery	True Value QC	RPD	Qualifier
GRO C6-C10	<10.0	10.0	07/22/2014	ND	172	86.2	200	8.09	
DRO >C10-C28	<10.0	10.0	07/22/2014	ND	170	85.0	200	8.94	

Surrogate: 1-Chlorooctane 115 % 65.2-140

Surrogate: 1-Chlorooctadecane 126 % 63.6-154

Cardinal Laboratories

*=Accredited Analyte

PLEASE NOTE: Liability and Damages. Cardinal's liability and client's exclusive remedy for any claim arising, whether based in contract or tort, shall be limited to the amount paid by client for analyses. All claims, including those for negligence and any other cause whatsoever shall be deemed waived unless made in writing and received by Cardinal within thirty (30) days after completion of the applicable service. In no event shall Cardinal be liable for incidental or consequential damages, including, without limitation, business interruptions, loss of use, or loss of profits incurred by client, its subsidiaries, affiliates or successors arising out of or related to the performance of the services hereunder by Cardinal, regardless of whether such claim is based upon any of the above stated reasons or otherwise. Results relate only to the samples identified above. This report shall not be reproduced except in full with written approval of Cardinal Laboratories.



Celey D. Keene, Lab Director/Quality Manager

Notes and Definitions

S-06	The recovery of this surrogate is outside control limits due to sample dilution required from high analyte concentration and/or matrix interference's.
S-04	The surrogate recovery for this sample is outside of established control limits due to a sample matrix effect.
ND	Analyte NOT DETECTED at or above the reporting limit
RPD	Relative Percent Difference
**	Samples not received at proper temperature of 6°C or below.
***	Insufficient time to reach temperature.
-	Chloride by SM4500Cl-B does not require samples be received at or below 6°C Samples reported on an as received basis (wet) unless otherwise noted on report



Celey D. Keene, Lab Director/Quality Manager



CARDINAL LABORATORIES

101 East Marland, Hobbs, NM 88240
(505) 393-2326 FAX (505) 393-2476

CHAIN-OF-CUSTODY AND ANALYSIS REQUEST

Company Name: BBC International, Inc.		P.O. #:		BILL TO		ANALYSIS REQUEST																					
Project Manager: Cliff Brunson		Company:																									
Address: P.O. Box 805		Attn:																									
City: Hobbs		State: NM		Zip: 88241																							
Phone #: 575-397-6388		Fax #: 575-397-0397		Address: 57me																							
Project #:		Project Owner: OXY		City:																							
Project Name: CE Leavon # 74		State:		Zip:																							
Project Location: 1st Circle S		Phone #:																									
Sampler Name: 1st Circle S		Fax #:																									
FOR LAB USE ONLY		(G)RAB OR (C)OMP.		DATE		TPH																					
Lab I.D. Sample I.D.		# CONTAINERS		TIME		CI-																					
H4021265		GROUNDWATER		850		BTEX																					
3p101		WASTEWATER		920																							
B4		SOIL		954																							
E5		OIL		1025																							
3p202		SLUDGE		1026																							
E2		OTHER:		1037																							
3p301		ACID/BASE:		1139																							
E3		ICE / COOL		111																							
E4		OTHER:		130																							
E4				200																							
PLEASE NOTE: Liability and Damages. Cardinal's liability and client's exclusive remedy for any claim arising whether based in contract or tort, shall be limited to the amount paid by the client for the analyses. All claims, including those for negligence and any other cause whatsoever, shall be deemed waived unless made in writing and received by Cardinal within 30 days after completion of the applicable service. In no event shall Cardinal be liable for incidental or consequential damages, including without limitation, business interruptions, loss of use, or loss of profits incurred by client, its subsidiaries, affiliates or successors arising out of or related to the performance of services rendered by Cardinal, regardless of whether such claim is based upon any of the above stated reasons or otherwise.		Relinquished By: [Signature]		Date: 7/18/14		Received By: [Signature]		Date: 7/18/14		Time: 5:00pm		Sample Condition: Cool Intact		CHECKED BY: [Signature]		INITIALS: [Signature]		REMARKS:		Phone Result: <input type="checkbox"/> Yes <input type="checkbox"/> No		Add'l Phone #:		Fax Result: <input type="checkbox"/> Yes <input type="checkbox"/> No		Add'l Fax #:	
Relinquished By: [Signature]		Date: 7/18/14		Time: 5:00pm		Received By: [Signature]		Date: 7/18/14		Time: 5:45		Sample Condition: Cool Intact		CHECKED BY: [Signature]		INITIALS: [Signature]		REMARKS:		Phone Result: <input type="checkbox"/> Yes <input type="checkbox"/> No		Add'l Phone #:		Fax Result: <input type="checkbox"/> Yes <input type="checkbox"/> No		Add'l Fax #:	
Delivered By: (Circle One)		Time: 5:45		Received By: [Signature]		Date: 7/18/14		Time: 5:45		Sample Condition: Cool Intact		CHECKED BY: [Signature]		INITIALS: [Signature]		REMARKS:		Phone Result: <input type="checkbox"/> Yes <input type="checkbox"/> No		Add'l Phone #:		Fax Result: <input type="checkbox"/> Yes <input type="checkbox"/> No		Add'l Fax #:			
Sampler - UPS - Bus - Other:		Time: 5:45		Received By: [Signature]		Date: 7/18/14		Time: 5:45		Sample Condition: Cool Intact		CHECKED BY: [Signature]		INITIALS: [Signature]		REMARKS:		Phone Result: <input type="checkbox"/> Yes <input type="checkbox"/> No		Add'l Phone #:		Fax Result: <input type="checkbox"/> Yes <input type="checkbox"/> No		Add'l Fax #:			

† Cardinal cannot accept verbal changes. Please fax written changes to 505-393-2476

#54

Kathy Purvis

From: Oberding, Tomas, EMNRD <Tomas.Oberding@state.nm.us>
Sent: Monday, October 20, 2014 1:09 PM
To: Cliff P. Brunson
Cc: C J Summers; Ken Swinney; Jennifer Gilkey; Kathy Purvis
Subject: RE: OXY - CE Lamunyon #74 - Remediation Plan

Aloha Mr Brunson et al,

Thank you for sending in this work plan.
Please consider this the notice of receipt.

Based on sample results provided, OCD conditionally approves the plan as written.

I have a concern that a surface scrape in the areas of SP1 and SP2 will not address the ~Cl contamination that is found until at least 1'.

OCD recommends the removal of at least 1.5' contaminated soil at SP1 to address the higher than permissible ~Cl levels. The rest of the plan appears to address the contaminants and bring the area back within regulatory levels.

If you have any concerns or question, please don't hesitate to contact me.

Mahalo for your help

-Doc

Tomáš 'Doc' Oberding, PhD
Environmental Specialist – New Mexico Oil Conservation Division
Energy, Minerals and Natural Resources Department
1625 N. French Dr.
Hobbs, NM 88240
(O): (575) 393-6161 ext 111
(C): 575-370-3180
(F): (575) 393-0720
E-Mail: tomas.oberding@state.nm.us
Website: <http://www.emnrd.state.nm.us/oed/>

From: Cliff P. Brunson [<mailto:cbrunson@bbcinternational.com>]
Sent: Monday, October 20, 2014 11:52 AM
To: Oberding, Tomas, EMNRD
Cc: C J Summers; Ken Swinney; Jennifer Gilkey; Kathy Purvis
Subject: OXY - CE Lamunyon #74 - Remediation Plan

Tomas,

This e-mail is to confirm our conversation on September 22, 2014 about the remediation plan for the above referenced site. I have attached the materials that we used in our discussion. The agreed upon remediation plan is on the first page of the attachment along with the RP number per your previous request. This site is a State only jurisdiction location.

If you would please e-mail your concurrence with this remediation plan, it would be greatly appreciated.

Thanks, Cliff

BBC International, Inc.
World-Wide Environmental Specialists
Mailing Address:
P. O. Box 805
Hobbs, NM 88241-0805 USA
Shipping Address:
1324 W. Marland St.
Hobbs, NM 88240 USA
Phone: (575) 397-6388
Fax: (575) 397-0397
E-Mail: cbrunson@bbcinternational.com

Confidentiality Notice: This electronic transmission (and any attached documents) is intended only for the person(s) to whom it is addressed and may contain information that is privileged, confidential, or otherwise protected from disclosure. If you have received this transmission in error, please immediately notify the sender by e-mail or by telephone call to (575) 397-6388 for handling instructions. Any disclosure or distribution of the contents of this transmission by anyone other than the named recipient(s) is strictly prohibited.

















