

Initial Sampling Data

Point 1

	CI-	PID	GRO	DRO
SS	1520	19	103	10200
6"	8260	43.3	17	306
1'	208	5.2	<10	<10

Point 3

	CI-	PID	GRO	DRO
SS	1100	13.9	201	18500
6"	896	38.5	20.5	543
1'	16	4.9	<10	<10

RECEIVED

By OCD District 1 at 7:43 am, Jul 14, 2015

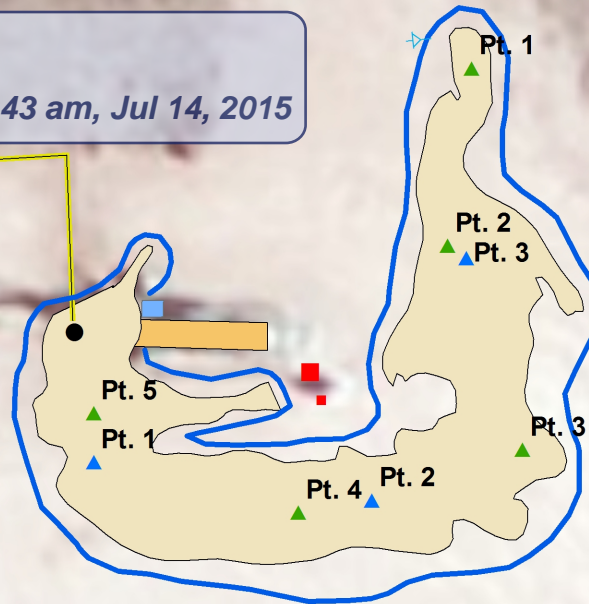

5 Pt. Composite

	CI-	PID	GRO	DRO
SS	32	4.1	<100	6430

	CI-	PID	GRO	DRO
1'	112	0.7	<10	12

Legend

- ▲ COMPOSITE POINT
- CONTROL BOX
- ✈ DEADMAN
- ELECTRICAL BOX
- ▲ SAMPLE POINT
- WELLHEAD
- SURFACE PIPELINE
- 1 FT EXCAVATION
- CHEMICAL TANK
- PUMPJACK
- STAIN - 3,053 SQ FT

Landowner: State
DGW: 74 FT

CI- LAB DATA
CI- FILED DATA



CONOCOPHILLIPS
STATE F-1 #17

Legals: UL/R sec. 1
T-21-S R-36-E
LEA COUNTY, NM

Figure 1

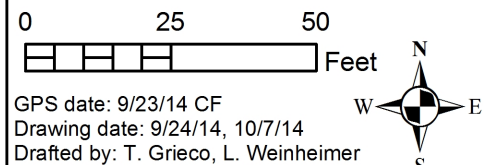



PHONE (575) 393-2326 ° 101 E. MARLAND ° HOBBS, NM 88240

July 09, 2015

KYLE NORMAN

BASIN ENVIRONMENTAL - HOBBS

419 W. CAIN

HOBBS, NM 88240

RE: STATE F-1 #17

Enclosed are the results of analyses for samples received by the laboratory on 07/08/15 14:00.

Cardinal Laboratories is accredited through Texas NELAP under certificate number T104704398-13-5. Accreditation applies to drinking water, non-potable water and solid and chemical materials. All accredited analytes are denoted by an asterisk (*). For a complete list of accredited analytes and matrices visit the TCEQ website at www.tceq.texas.gov/field/qa/lab_accred_certif.html.

Cardinal Laboratories is accredited through the State of Colorado Department of Public Health and Environment for:

Method EPA 552.2	Haloacetic Acids (HAA-5)
Method EPA 524.2	Total Trihalomethanes (TTHM)
Method EPA 524.4	Regulated VOCs (V1, V2, V3)

Accreditation applies to public drinking water matrices.

This report meets NELAP requirements and is made up of a cover page, analytical results, and a copy of the original chain-of-custody. If you have any questions concerning this report, please feel free to contact me.

Sincerely,

A handwritten signature in black ink that reads "Hope S. Moreno". The signature is written in a cursive, flowing style.

Hope S. Moreno For Celey D. Keene

Lab Director/Quality Manager

Analytical Results For:

 BASIN ENVIRONMENTAL - HOBBS
 KYLE NORMAN
 419 W. CAIN
 HOBBS NM, 88240
 Fax To: (575) 393-0293

 Received: 07/08/2015
 Reported: 07/09/2015
 Project Name: STATE F-1 #17
 Project Number: NONE GIVEN
 Project Location: CONOCOPHILLIPS

 Sampling Date: 07/08/2015
 Sampling Type: Soil
 Sampling Condition: Cool & Intact
 Sample Received By: Jodi Henson

Sample ID: 5 PT. COMP @ 1' (H501743-01)

Chloride, SM4500Cl-B			mg/kg		Analyzed By: AP				
Analyte	Result	Reporting Limit	Analyzed	Method Blank	BS	% Recovery	True Value QC	RPD	Qualifier
Chloride	112	16.0	07/09/2015	ND	400	100	400	3.92	
TPH 8015M			mg/kg		Analyzed By: MS				
Analyte	Result	Reporting Limit	Analyzed	Method Blank	BS	% Recovery	True Value QC	RPD	Qualifier
GRO C6-C10	<10.0	10.0	07/09/2015	ND	199	99.4	200	6.45	
DRO >C10-C28	12.0	10.0	07/09/2015	ND	207	104	200	7.40	

Surrogate: 1-Chlorooctane 87.3 % 47.2-157

Surrogate: 1-Chlorooctadecane 93.9 % 52.1-176

Cardinal Laboratories

*=Accredited Analyte

PLEASE NOTE: Liability and Damages. Cardinal's liability and client's exclusive remedy for any claim arising, whether based in contract or tort, shall be limited to the amount paid by client for analyses. All claims, including those for negligence and any other cause whatsoever shall be deemed waived unless made in writing and received by Cardinal within thirty (30) days after completion of the applicable service. In no event shall Cardinal be liable for incidental or consequential damages, including, without limitation, business interruptions, loss of use, or loss of profits incurred by client, its subsidiaries, affiliates or successors arising out of or related to the performance of the services hereunder by Cardinal, regardless of whether such claim is based upon any of the above stated reasons or otherwise. Results relate only to the samples identified above. This report shall not be reproduced except in full with written approval of Cardinal Laboratories.



Hope S. Moreno For Celey D. Keene, Lab Director/Quality Manager

Notes and Definitions

ND	Analyte NOT DETECTED at or above the reporting limit
RPD	Relative Percent Difference
**	Samples not received at proper temperature of 6°C or below.
***	Insufficient time to reach temperature.
-	Chloride by SM4500Cl-B does not require samples be received at or below 6°C Samples reported on an as received basis (wet) unless otherwise noted on report

Cardinal Laboratories

*=Accredited Analyte

PLEASE NOTE: Liability and Damages. Cardinal's liability and client's exclusive remedy for any claim arising, whether based in contract or tort, shall be limited to the amount paid by client for analyses. All claims, including those for negligence and any other cause whatsoever shall be deemed waived unless made in writing and received by Cardinal within thirty (30) days after completion of the applicable service. In no event shall Cardinal be liable for incidental or consequential damages, including, without limitation, business interruptions, loss of use, or loss of profits incurred by client, its subsidiaries, affiliates or successors arising out of or related to the performance of the services hereunder by Cardinal, regardless of whether such claim is based upon any of the above stated reasons or otherwise. Results relate only to the samples identified above. This report shall not be reproduced except in full with written approval of Cardinal Laboratories.



Hope S. Moreno For Celey D. Keene, Lab Director/Quality Manager



CHAIN-OF-CUSTODY AND ANALYSIS REQUEST

BILL TO

[illegible]

505-393-2476
#54

+ Cardinal cannot accept verbal changes. Please fax written changes to 505-393-2476