

RECEIVED

By JKeyes at 9:36 am, Dec 17, 2015

**OXY USA, Inc.
Cotton Draw Unit # 30
Closure Report
Section 21, T25S, R32E
Lea County, New Mexico**

APPROVED

By JKeyes at 9:36 am, Dec 17, 2015

November 24 , 2014



Prepared for:

**OXY USA, Inc.
1017 W Stanolind Road
Hobbs, New Mexico 88240**

By:

**Safety & Environmental Solutions, Inc.
703 East Clinton Street
Hobbs, New Mexico 88240
(575) 397-0510**

TABLE OF CONTENTS

I. COMPANY CONTACTS	1
II. BACKGROUND	1
III. SURFACE AND GROUND WATER	1
IV. CHARACTERIZATION.....	1
V. WORK PERFORMED	1
VI. ACTION PLAN	2
VII. FIGURES & APPENDICES.....	2
Figure 1 - Vicinity Map	3
Figure 2 – Site Plan	6
Figure 3 – NMOCD Trend Map.....	6
Appendix A – Analytical Results	8
Appendix B – C-141	14
Appendix C – Site Photographs.....	16
Appendix D – NMOSE Water Column/Average Depth to Water	20

I. Company Contacts

Representative	Company	Telephone	E-mail
Austin Tramell	OXY USA, INC.	575-499-4919	Austin_Tramell@oxy.com
Bob Allen	SESI	575-397-0510	ballen@sesi-nm.com

II. Background

Safety and Environmental Solutions, Inc. (SESI) was engaged by OXY USA, INC to perform site assessment of a release area at the Cotton Draw Unit #30 located in Section 21 of Township 25 South, Range 32 East, Lea County, New Mexico. The cause of the release as stated in the C-141 located in Appendix B was corrosion. The line has been repaired and no fluid was recovered.

III. Surface and Ground Water

The nearest groundwater of record is approximately 3 miles Southeast of the site. The New Mexico Office of State Engineer record is in Section 05 Range 32 East and Township 24 South. The reported depth was 380 feet below ground surface (BGS).

IV. Characterization

The target cleanup levels are determined using the *Guidelines for Remediation of Leaks, Spills and Releases* published by the NMOCD (August 13, 1993). Based on the ranking criteria presented below, the applicable Recommended Remediation Action Levels (RRAL) are 10 parts per million (ppm) Benzene, 50 ppm combined benzene, toluene, ethylbenzene, and total xylenes (BTEX), and 5,000 ppm Total Petroleum Hydrocarbons (TPH).

Depth to Ground Water:			
(Vertical distance from contaminants to seasonal high water elevation of groundwater)	Less than 50 feet	20 points	
	50 feet to 99 feet	10 points	
	>100 feet	0 points	X
Wellhead Protection Area:			
(Less than 200 feet from a private domestic water source; or less than 1000 feet from all other water sources)	Yes	20 points	
	No	0 points	X
Distance to Surface Water:			
(Horizontal distance to perennial lakes, ponds, rivers, streams, creeks, irrigation canals and ditches)	Less than 200 feet	20 points	
	200 feet to 1000 feet	10 points	
	>1000 feet	0 points	X
RANKING SCORE (TOTAL POINTS)			0

V. Work Performed

On September 30, 2014 SESI was onsite to perform a site assessment. Site photos were taken.

On October 10, 2014, SESI was onsite to determine vertical extent of contamination using a hand auger to collect samples.

On October 23, 2014, SESI, along with Custom Welding were on site to install (2) two test trenches to determine vertical extent of contamination.

All samples were properly packaged, preserved and transported to Cardinal Laboratories, Hobbs New Mexico and analyzed for Chloride (Cl⁻) (Method SM4500Cl-B). The results of the analysis are presented in the table below:

Lab ID	Sample ID	Cl (mg/kg)
Analysis Date:	-	
10-28-2014	SP-1	<16.0
10-28-2014	SP-2	<16.0
10-28-2014	SP-3	<16.0
10-28-2014	SP-5	<16.0
10-28-2014	SP-6	<16.0
10-28-2014	SP-7	<16.0
10-28-2014	SP-8	<16.0
10-28-2014	TT-1 @ 3' BGS	240
10-28-2014	TT-2 @ 3' BGS	<16.0

On November 13, 2014, SESI was onsite with Custom Welding to excavate all contaminated soils above 1,000 ppm Cl. The excavation reached a depth of approximately 6" where through field testing it was determined that the chloride concentrations were well below 1,000 ppm. An 8 point composite sample was taken from the bottom of the excavation properly packaged, preserved and transported to Cardinal Laboratories, Hobbs New Mexico and analyzed for Chloride (Cl⁻) (Method SM4500Cl-B). The results of the analysis are presented in the table below:

Lab ID	Sample ID	Cl (mg/kg)
Analysis Date:	-	
11-13-2014	Composite, Bottom	<16.0

VI. Closure

All soils contaminated with chlorides over 1,000 ppm were excavated and transported to R360. Due to the shallow depth of the excavation, the surrounding area was used for backfill and returned to natural grade.

VII. Figures & Appendices

Figure 1 – Vicinity Map
Figure 2 – Site Plan
Figure 3 – NMOCD Trend Map
Appendix A – Analytical Results
Appendix B – C-141

Figure 1

Vicinity Map

Figure 2 Site Plan

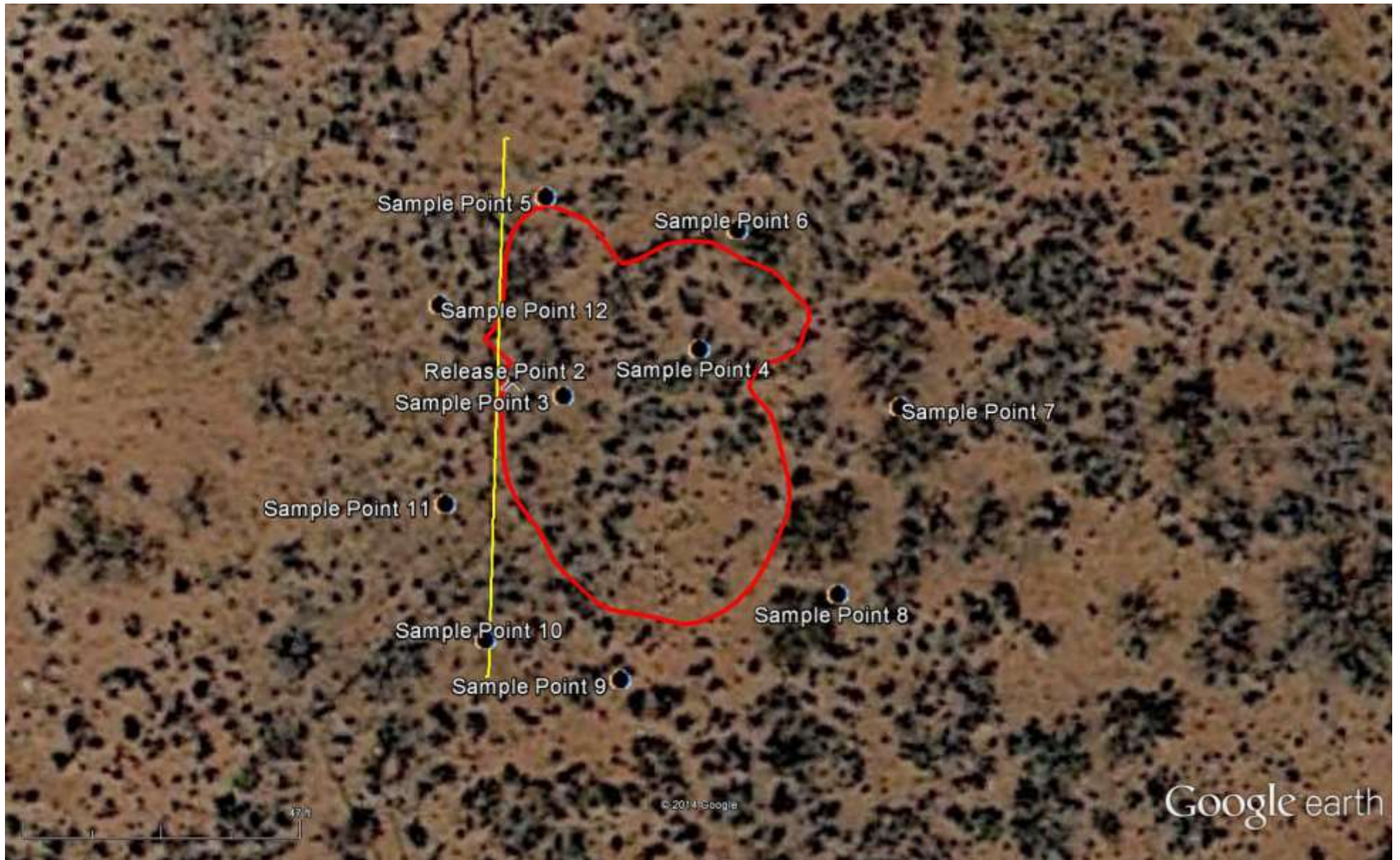

Cotton Draw #30

Figure 3
NMOCD Trend Map

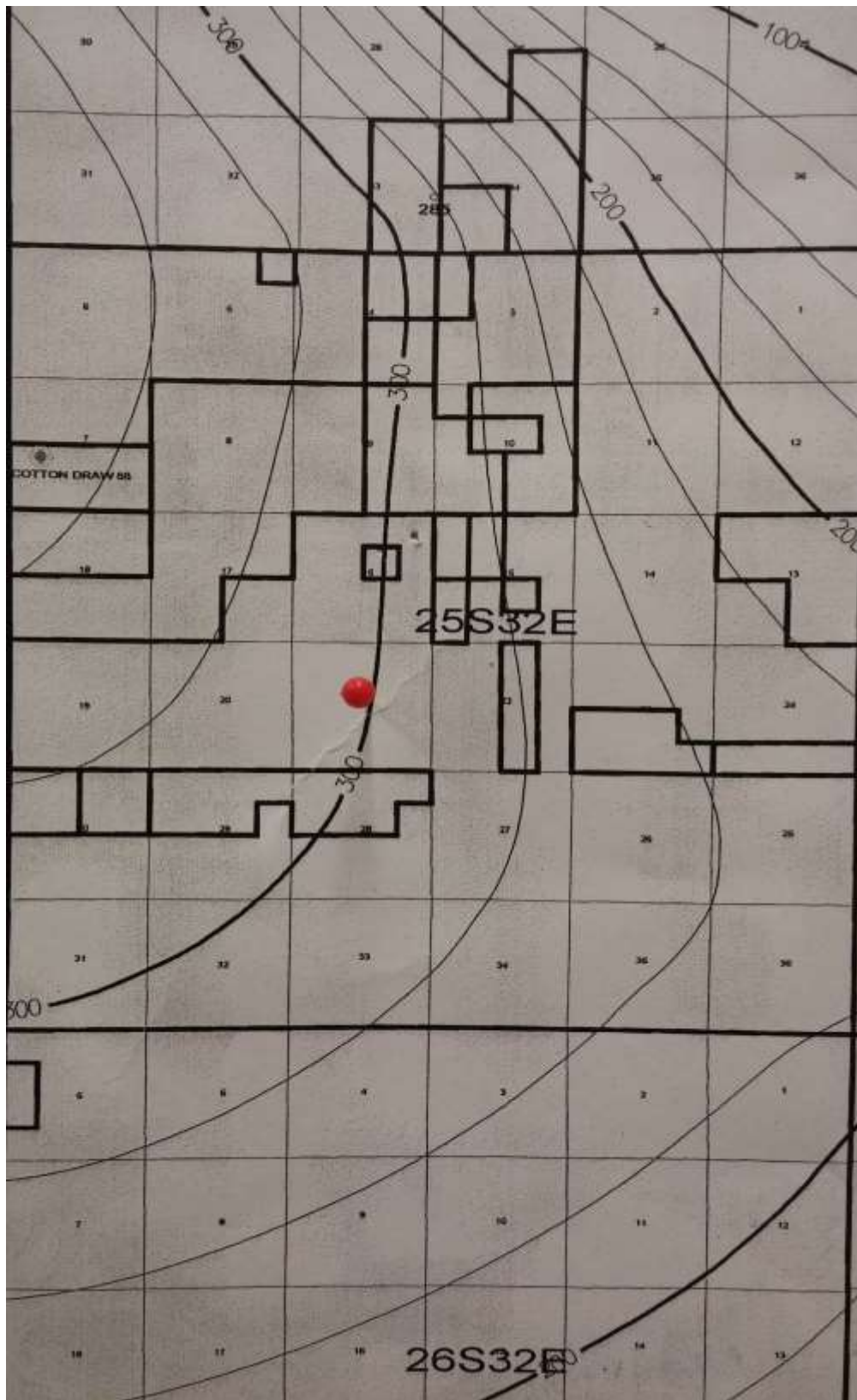

Appendix A

Analytical Results



PHONE (575) 393-2326 • 101 E. MARLAND • HOBBS, NM 88240

October 31, 2014

Bob Allen
Safety & Environmental Solutions
703 East Clinton
Hobbs, NM 88240

RE: COTTON DRAW UNIT #30

Enclosed are the results of analyses for samples received by the laboratory on 10/28/14 8:00.

Cardinal Laboratories is accredited through Texas NELAP under certificate number T104704398-13-5. Accreditation applies to drinking water, non-potable water and solid and chemical materials. All accredited analytes are denoted by an asterisk (*). For a complete list of accredited analytes and matrices visit the TCEQ website at www.tceq.texas.gov/field/qa/lab_accred_certif.html.

Cardinal Laboratories is accredited through the State of Colorado Department of Public Health and Environment for:

Method EPA 552.2	Haloacetic Acids (HAA-5)
Method EPA 524.2	Total Trihalomethanes (TTHM)
Method EPA 524.4	Regulated VOCs (V1, V2, V3)

Accreditation applies to public drinking water matrices.

This report meets NELAP requirements and is made up of a cover page, analytical results, and a copy of the original chain-of-custody. If you have any questions concerning this report, please feel free to contact me.

Sincerely,

Celey D. Keene
Lab Director/Quality Manager



PHONE (575) 393-2326 • 101 E. MARLAND • HOBBS, NM 88240

Analytical Results For:

Safety & Environmental Solutions
Bob Allen
703 East Clinton
Hobbs NM, 88240
Fax To: (575) 393-4388

Received: 10/28/2014
Reported: 10/31/2014
Project Name: COTTON DRAW UNIT #30
Project Number: OXY-14-0
Project Location: LEA COUNTY, NM

Sampling Date: 10/23/2014
Sampling Type: Soil
Sampling Condition: Cool & Intact
Sample Received By: Jodi Henson

Sample ID: SP-1 (H403301-01)

Chloride, SM4500Cl-B		mg/kg		Analyzed By: AP					
Analyte	Result	Reporting Limit	Analyzed	Method Blank	BS	% Recovery	True Value QC	RPD	Qualifier
Chloride	< 16.0	16.0	10/28/2014	ND	400	100	400	0.00	

Sample ID: SP-2 (H403301-02)

Chloride, SM4500Cl-B		mg/kg		Analyzed By: AP					
Analyte	Result	Reporting Limit	Analyzed	Method Blank	BS	% Recovery	True Value QC	RPD	Qualifier
Chloride	<16.0	16.0	10/28/2014	ND	400	100	400	0.00	

Sample ID: SP-3 (H403301-03)

Chloride, SM4500Cl-B		mg/kg		Analyzed By: AP					
Analyte	Result	Reporting Limit	Analyzed	Method Blank	BS	% Recovery	True Value QC	RPD	Qualifier
Chloride	<16.0	16.0	10/28/2014	ND	400	100	400	0.00	

Sample ID: SP-5 (H403301-04)

Chloride, SM4500Cl-B		mg/kg		Analyzed By: AP					
Analyte	Result	Reporting Limit	Analyzed	Method Blank	BS	% Recovery	True Value QC	RPD	Qualifier
Chloride	< 16.0	16.0	10/28/2014	ND	400	100	400	0.00	

Cardinal Laboratories

*=Accredited Analyte

PLEASE NOTE: Liability and Damages. Cardinal's liability and clients' exclusive remedy for any claim arising, whether based in contract or tort, shall be limited to the amount paid by client for services. All claims, including those for negligence and any other cause whatsoever shall be deemed waived unless made in writing and received by Cardinal within thirty (30) days after completion of the applicable services. In no event shall Cardinal be liable for incidental or consequential damages, including without limitation, business interruptions, loss of use, or loss of profits incurred by client, its subsidiaries, affiliates or successors arising out of or related to the performance of the services furnished by Cardinal, regardless of whether such claim is based upon any of the above stated causes or otherwise. Results relate only to the samples identified above. This report shall not be reproduced except in full with written approval of Cardinal Laboratories.

Celey D. Keene, Lab Director/Quality Manager



PHONE (575) 393-2326 • 101 E. MARLAND • HOBBS, NM 88240

Analytical Results For:

Safety & Environmental Solutions
Bob Allen
703 East Clinton
Hobbs NM, 88240
Fax To: (575) 393-4388

Received: 10/28/2014
Reported: 10/31/2014
Project Name: COTTON DRAW UNIT #30
Project Number: OXY-14-0
Project Location: LEA COUNTY, NM

Sampling Date: 10/23/2014
Sampling Type: Soil
Sampling Condition: Cool & Intact
Sample Received By: Jodi Henson

Sample ID: SP-6 (H403301-05)

Chloride, SM4500Cl-B		mg/kg		Analyzed By: AP					
Analyte	Result	Reporting Limit	Analyzed	Method Blank	BS	% Recovery	True Value QC	RPD	Qualifier
Chloride	<16.0	16.0	10/28/2014	ND	400	100	400	0.00	

Sample ID: SP-7 (H403301-06)

Chloride, SM4500Cl-B		mg/kg		Analyzed By: AP					
Analyte	Result	Reporting Limit	Analyzed	Method Blank	BS	% Recovery	True Value QC	RPD	Qualifier
Chloride	<16.0	16.0	10/28/2014	ND	400	100	400	0.00	

Sample ID: SP-8 (H403301-07)

Chloride, SM4500Cl-B		mg/kg		Analyzed By: AP					
Analyte	Result	Reporting Limit	Analyzed	Method Blank	BS	% Recovery	True Value QC	RPD	Qualifier
Chloride	<16.0	16.0	10/28/2014	ND	400	100	400	0.00	

Sample ID: TT-1 3' BGS (H403301-08)

Chloride, SM4500Cl-B		mg/kg		Analyzed By: AP					
Analyte	Result	Reporting Limit	Analyzed	Method Blank	BS	% Recovery	True Value QC	RPD	Qualifier
Chloride	240	16.0	10/28/2014	ND	400	100	400	0.00	

Sample ID: TT-2 3' BGS (H403301-09)

Chloride, SM4500Cl-B		mg/kg		Analyzed By: AP					
Analyte	Result	Reporting Limit	Analyzed	Method Blank	BS	% Recovery	True Value QC	RPD	Qualifier
Chloride	<16.0	16.0	10/28/2014	ND	400	100	400	0.00	

Cardinal Laboratories

*=Accredited Analyte

PLEASE NOTE: Liability and Disclaimers. Cardinal's facility and client's exclusive remedy for any claim arising, whether based in contract or tort, shall be limited to the amount paid by client for analyses. All claims, including those for negligence and any other cause whatsoever shall be deemed waived, except those made in writing and received by Cardinal within thirty (30) days after completion of the applicable service. In no event shall Cardinal be liable for incidental or consequential damages, including, without limitation, business interruptions, loss of use, or loss of profits incurred by client, its subsidiaries, affiliates or licensees arising out of or related to the performance of the services furnished by Cardinal, regardless of whether such claim is based upon any of the above stated causes or otherwise. Results relate only to the samples identified above. This report shall not be reproduced except in full with written approval of Cardinal Laboratories.

Celey D. Keene, Lab Director/Quality Manager

Notes and Definitions

ND	Analyte NOT DETECTED at or above the reporting limit.
RPD	Relative Percent Difference
**	Samples not received at proper temperature of 6°C or below.
***	Insufficient time to reach temperature.
-	Chloride by SM4500C-B does not require samples be received at or below 6°C. Samples reported on an as received basis (wet) unless otherwise noted on report.

Cardinal Laboratories

* = Accredited Analyte

PLEASE NOTE: Liability and Damages. Cardinal's liability and client's exclusive remedy for any claim arising, whether based in contract or tort, shall be limited to the amount paid by client for analysis. All claims, including those for negligence and any other cause whatsoever shall be deemed waived unless made in writing and received by Cardinal within thirty (30) days after completion of the applicable service. It is no event shall Cardinal be liable for incidental or consequential damages, including, without limitation, business interruptions, loss of use, or loss of profits incurred by client, its subsidiaries, affiliates or successors arising out of or related to the performance of the services furnished by Cardinal, regardless of whether such claim is based upon any of the above stated reasons or otherwise. It shall be made only to the samples identified above. This report shall not be reproduced except in full with written approval of Cardinal Laboratories.



Celey D. Keene, Lab Director/Quality Manager



ARDINAL LABORATORIES

101 East Marland, Hobbs, NM 88240
(505) 393-2228 Fax (505) 393-2176

CHAIN-OF-CUSTODY AND ANALYSIS REQUEST

Page 5 of 5

Company Name: Safety & Environmental Solutions, Inc.		P.O. #		BILL TO		ANALYSIS REQUEST	
Project Manager: Bob Allen		City: Hobbs		State: NM Zip: 88240		County: Santa Fe	
Address: 703 East Clinton		City: Bernalillo		State: NM Zip: 87001		County: Bernalillo	
Phone #: 575-397-0510		Fax #: 575-393-1388		Address: 6 Deserte Dr SW		City: Midland	
Project #: OKY-140		Project Owner: OKY		State: TX Zip: 79710		County: Midland	
Project Name: Carter Drive UT #30		Phone #: 432-685-5932		City: Midland		State: TX	
Project Location: 5032, 5034		Sample Name: 5032, 5034		Sample ID:		Sample ID:	
Lab ID: H03301		Sample ID:		DATE		TIME	
1 SP-1		1		10/23		1330	
2 SP-2		2		10/23		1347	
3 SP-3		3		10/23		1420	
4 SP-4		4		10/23		1430	
5 SP-5		5		10/23		1500	
6 SP-6		6		10/23		1510	
7 SP-7		7		10/23		1520	
8 SP-8		8		10/23		1550	
9 SP-9		9		10/23		1240	
10 SP-10		10		10/23		1240	
11 SP-11		11		10/23		1240	
12 SP-12		12		10/23		1240	
13 SP-13		13		10/23		1240	
14 SP-14		14		10/23		1240	
15 SP-15		15		10/23		1240	
16 SP-16		16		10/23		1240	
17 SP-17		17		10/23		1240	
18 SP-18		18		10/23		1240	
19 SP-19		19		10/23		1240	
20 SP-20		20		10/23		1240	
21 SP-21		21		10/23		1240	
22 SP-22		22		10/23		1240	
23 SP-23		23		10/23		1240	
24 SP-24		24		10/23		1240	
25 SP-25		25		10/23		1240	
26 SP-26		26		10/23		1240	
27 SP-27		27		10/23		1240	
28 SP-28		28		10/23		1240	
29 SP-29		29		10/23		1240	
30 SP-30		30		10/23		1240	
31 SP-31		31		10/23		1240	
32 SP-32		32		10/23		1240	
33 SP-33		33		10/23		1240	
34 SP-34		34		10/23		1240	
35 SP-35		35		10/23		1240	
36 SP-36		36		10/23		1240	
37 SP-37		37		10/23		1240	
38 SP-38		38		10/23		1240	
39 SP-39		39		10/23		1240	
40 SP-40		40		10/23		1240	
41 SP-41		41		10/23		1240	
42 SP-42		42		10/23		1240	
43 SP-43		43		10/23		1240	
44 SP-44		44		10/23		1240	
45 SP-45		45		10/23		1240	
46 SP-46		46		10/23		1240	
47 SP-47		47		10/23		1240	
48 SP-48		48		10/23		1240	
49 SP-49		49		10/23		1240	
50 SP-50		50		10/23		1240	
51 SP-51		51		10/23		1240	
52 SP-52		52		10/23		1240	
53 SP-53		53		10/23		1240	
54 SP-54		54		10/23		1240	
55 SP-55		55		10/23		1240	
56 SP-56		56		10/23		1240	
57 SP-57		57		10/23		1240	
58 SP-58		58		10/23		1240	
59 SP-59		59		10/23		1240	
60 SP-60		60		10/23		1240	
61 SP-61		61		10/23		1240	
62 SP-62		62		10/23		1240	
63 SP-63		63		10/23		1240	
64 SP-64		64		10/23		1240	
65 SP-65		65		10/23		1240	
66 SP-66		66		10/23		1240	
67 SP-67		67		10/23		1240	
68 SP-68		68		10/23		1240	
69 SP-69		69		10/23		1240	
70 SP-70		70		10/23		1240	
71 SP-71		71		10/23		1240	
72 SP-72		72		10/23		1240	
73 SP-73		73		10/23		1240	
74 SP-74		74		10/23		1240	
75 SP-75		75		10/23		1240	
76 SP-76		76		10/23		1240	
77 SP-77		77		10/23		1240	
78 SP-78		78		10/23		1240	
79 SP-79		79		10/23		1240	
80 SP-80		80		10/23		1240	
81 SP-81		81		10/23		1240	
82 SP-82		82		10/23		1240	
83 SP-83		83		10/23		1240	
84 SP-84		84		10/23		1240	
85 SP-85		85		10/23		1240	
86 SP-86		86		10/23		1240	
87 SP-87		87		10/23		1240	
88 SP-88		88		10/23		1240	
89 SP-89		89		10/23		1240	
90 SP-90		90		10/23		1240	
91 SP-91		91		10/23		1240	
92 SP-92		92		10/23		1240	
93 SP-93		93		10/23		1240	
94 SP-94		94		10/23		1240	
95 SP-95		95		10/23		1240	
96 SP-96		96		10/23		1240	
97 SP-97		97		10/23		1240	
98 SP-98		98		10/23		1240	
99 SP-99		99		10/23		1240	
100 SP-100		100		10/23		1240	
101 SP-101		101		10/23		1240	
102 SP-102		102		10/23		1240	
103 SP-103		103		10/23		1240	
104 SP-104		104		10/23		1240	
105 SP-105		105		10/23		1240	
106 SP-106		106		10/23		1240	
107 SP-107		107		10/23		1240	
108 SP-108		108		10/23		1240	
109 SP-109		109		10/23		1240	
110 SP-110		110		10/23		1240	
111 SP-111		111		10/23		1240	
112 SP-112		112		10/23		1240	
113 SP-113		113		10/23		1240	
114 SP-114		114		10/23		1240	
115 SP-115		115		10/23		1240	
116 SP-116		116		10/23		1240	
117 SP-117		117		10/23		1240	
118 SP-118		118		10/23		1240	
119 SP-119		119		10/23		1240	
120 SP-120		120		10/23		1240	
121 SP-121		121		10/23		1240	
122 SP-122		122		10/23		1240	
123 SP-123		123		10/23		1240	
124 SP-124		124		10/23		1240	
125 SP-125		125		10/23		1240	
126 SP-126		126		10/23		1240	
127 SP-127		127		10/23		1240	
128 SP-128		128		10/23		1240	
129 SP-129		129		10/23		1240	
130 SP-130		130		10/23		1240	
131 SP-131		131		10/23		1240	
132 SP-132		132		10/23		1240	
133 SP-133		133		10/23		1240	
134 SP-134		134		10/23		1240	
135 SP-135		135		10/23		1240	
136 SP-136		136		10/23		1240	
137 SP-137		137		10/23		1240	
138 SP-138		138		10/23		1240	
139 SP-139		139		10/23		1240	
140 SP-140		140		10/23		1240	
141 SP-141		141		10/23		1240	
142 SP-142		142		10/23		1240	
143 SP-143		143		10/23		1240	
144 SP-144		144		10/23		1240	
145 SP-145		145		10/23		1240	
146 SP-146		146		10/23		1240	
147 SP-147		147		10/23		1240	
148 SP-148		148		10/23		1240	
149 SP-149		149		10/23		1240	
150 SP-150		150		10/23		1240	
151 SP-151		151		10/23		1240	
152 SP-152		152		10/23		1240	
153 SP-153		153		10/23		1240	
154 SP-154		154		10/23		1240	
155 SP-155		155		10/23		1240	
156 SP-156		156		10/23		1240	
157 SP-157		157		10/23		1240	
158 SP-158		158		10/23		1240	
159 SP-159		159		10/23		1240	
160 SP-160		160		10/23		1240	
161 SP-161		161		10/23		1240	
162 SP-162		162		10/23		1240	
163 SP-163		163		10/23		1240	
164 SP-164		164		10/23		1240	
165 SP-165		165		10/23		1240	
166 SP-166		166		10/23		1240	
167 SP-167		167		10/23		1240	
168 SP-168		168		10/23		1240	
169 SP-169		169		10/23		1240	
170 SP-170		170		10/23		1240	
171 SP-171		171		10/23		1240	
172 SP-172		172		10/23		1240	
173 SP-173		173		10/23		1240	
174 SP-174		174		10/23		1240	
175 SP-175		175		10/23		1240	
176 SP-176		176		10/23		1240	
177 SP-177		177		10/23		1240	
178 SP-178		178		10/23		1240	
179 SP-179		179		10/23		1240	
180 SP-180		180		10/23		1240	
181 SP-181		181		10/23		1240	
182 SP-182		182		10/23		1240	
183 SP-183		183		10/23		1240	
184 SP-184		184		10/23		1240	
185 SP-185		185		10/23		1240	
186 SP-186		186		10/23		1240	
187 SP-187		187		10/23		1240	
188 SP-188		188		10/23		1240	
189 SP-189		189		10/23		1240	
190 SP-190		190		10/23		1240	
191 SP-191		191		10/23		1240	
192 SP-192		192		10/23		1240	
193 SP-193		193		10/23		1240	
194 SP-194		194		10/23		1240	
195 SP-195		195		10/23		1240	
196 SP-196		196		10/23		1240	
197 SP-197		197		10/23		1240	
198 SP-198		198		10/23		1240	
199 SP-199		199		10/23		1240	
200 SP-200		200		10/23		1240	
201 SP-201		201		10/23		1240	
202 SP-202		202		10/23		1240	
203 SP-203		203		10/23		1240	
204 SP-204		204		10/23		1240	
205 SP-205		205		10/23		1240	
206 SP-206		206		10/23		1240	
207 SP-207		207		10/23		1240	
208 SP-208		208		10/23		1240	
209 SP-209		209		10/23		1240	
210 SP-210		210		10/23		1240	
211 SP-211		211		10/23		1240	
212 SP-212		212		10/23		1240	
213 SP-213		213		10/23			

Appendix B

C-141

District I
1625 N. French Dr., Hobbs, NM 88240
District II
1301 W. Grand Avenue, Artesia, NM 88210
District III
1000 Rio Brazos Road, Aztec, NM 87410
District IV
1220 S. St. Francis Dr., Santa Fe, NM 87505

State of New Mexico
Energy Minerals and Natural Resources

Oil Conservation Division
1220 South St. Francis Dr.
Santa Fe, NM 87505

Form C-141
Revised October 10, 2003

Submit 2 Copies to appropriate
District Office in accordance
with Rule 116 on back
side of form

Release Notification and Corrective Action

OPERATOR		<input checked="" type="checkbox"/> Initial Report	<input type="checkbox"/> Final Report
Name of Company	Oxy USA Inc.	Contact	Austin Trammell
Address	1017 W. Stanolind Rd, Hobbs, NM	Telephone No.	(575) 499-4919
Facility Name	Cotton Draw Unit 30	Facility Type	Gathering
Surface Owner	BLM	Mineral Owner	
		Lease No.	30-025-08213

LOCATION OF RELEASE

Unit Letter	Section	Township	Range	Feet from the	North/South Line	Feet from the	East/West Line	County
E	21	25S	32E	1980'	North	660'	West	Lea

Latitude N 32.11768° Longitude W -103.68178°

NATURE OF RELEASE

Type of Release	Produced Water	Volume of Release	10 bbls	Volume Recovered	0 bbls
Source of Release	flowline leak	Date and Hour of Occurrence	09/11/14 08:00 AM	Date and Hour of Discovery	09/11/14 08:00 AM
Was Immediate Notice Given?	<input checked="" type="checkbox"/> Yes <input type="checkbox"/> No <input type="checkbox"/> Not Required	If YES, To Whom? Tomas, Oberding NMOCD, Sol Hughes BLM			
By Whom?	Austin Trammell	Date and Hour	09/13/14 @ 12:00PM		
Was a Watercourse Reached?	<input type="checkbox"/> Yes <input checked="" type="checkbox"/> No	If YES, Volume Impacting the Watercourse.			

If a Watercourse was Impacted, Describe Fully.*

Describe Cause of Problem and Remedial Action Taken.*

Leak in 2.5" injection flowline due to corrosion. Line was repaired. No fluid was able to be recovered

Describe Area Affected and Cleanup Action Taken.*

The affected area was approximately 50' x 50' in the pasture. Deforestation will take place at a later date by SESI according to NMOCD and BLM guidelines.

I hereby certify that the information given above is true and complete to the best of my knowledge and understand that pursuant to NMOCD rules and regulations all operators are required to report and/or file certain release notifications and perform corrective actions for releases which may endanger public health or the environment. The acceptance of a C-141 report by the NMOCD marked as "Final Report" does not relieve the operator of liability should their operations have failed to adequately investigate and remediate contamination that pose a threat to ground water, surface water, human health or the environment. In addition, NMOCD acceptance of a C-141 report does not relieve the operator of responsibility for compliance with any other federal, state, or local laws and/or regulations.

Signature: 		OIL CONSERVATION DIVISION	
Printed Name: Austin Trammell		Approved by District Supervisor:	
Title: HES Operations Specialist	Approval Date:	Expiration Date:	
E-mail Address: Austin.Trammell@oxy.com	Conditions of Approval:	Attached <input type="checkbox"/>	
Date:	Phone: (575) 499-4919		

* Attach Additional Sheets If Necessary

Appendix C

Site Photographs







Appendix D

NMOSE Water Column/Average Depth to Water



New Mexico Office of the State Engineer Water Column/Average Depth to Water

No records found.

PLSS Search:

Section(s): 21

Township: 25S

Range: 32E

The data is furnished by the NMOSE/ISC and is accepted by the recipient with the expressed understanding that the OSE/ISC make no warranties, expressed or implied, concerning the accuracy, completeness, reliability, usability, or suitability for any particular purpose of the data.

11/11/14 9:31 AM

Page 1 of 1

WATER COLUMN/ AVERAGE
DEPTH TO WATER



New Mexico Office of the State Engineer Water Column/Average Depth to Water

No records found.

PLSS Search:

Section(s): 15, 16, 17, 20,
22, 27, 28, 29 **Township:** 25S **Range:** 32E

The data is furnished by the NMOSE/ISC and is accepted by the recipient with the expressed understanding that the OSE/ISC make no warranties, expressed or implied, concerning the accuracy, completeness, reliability, usability, or suitability for any particular purpose of the data.

11/11/14 9:40 AM

Page 1 of 1

WATER COLUMN/ AVERAGE
DEPTH TO WATER



New Mexico Office of the State Engineer Water Column/Average Depth to Water

No records found.

PLSS Search:

Section(s): 7, 8, 9, 10, 11,
14, 18, 19, 23,
26, 30, 31, 32,
33, 34, 35

Township: 25S

Range: 32E

The data is furnished by the NMOSE/ISC and is accepted by the recipient with the expressed understanding that the OSE/ISC make no warranties, expressed or implied, concerning the accuracy, completeness, reliability, usability, or suitability for any particular purpose of the data.

11/11/14 9:44 AM

Page 1 of 1

WATER COLUMN/ AVERAGE
DEPTH TO WATER



New Mexico Office of the State Engineer Water Column/Average Depth to Water

No records found.

PLSS Search:

Section(s): 1, 2, 3, 4, 5, 6,
12, 13, 24, 25,
36 **Township:** 25S **Range:** 32E

The data is furnished by the NMOSE/ISC and is accepted by the recipient with the expressed understanding that the OSE/ISC make no warranties, expressed or implied, concerning the accuracy, completeness, reliability, usability, or suitability for any particular purpose of the data.

11/11/14 9:47 AM

Page 1 of 1

WATER COLUMN/ AVERAGE
DEPTH TO WATER



New Mexico Office of the State Engineer Water Column/Average Depth to Water

(A CLW##### in the
POD suffix indicates the
POD has been replaced
& no longer serves a
water right file.)

(R=POD has
been replaced,
O=orphaned,
C=the file is

closed)

(quarters are 1=NW 2=NE 3=SW 4=SE)

(quarters are smallest to largest)

(NAD83 UTM in meters)

(In feet)

POD Number	POD Sub-Code	basin	County	Q	Q	Q	Sec	Tws	Rng	X	Y	Depth Well	Depth Water	Water Column
C 02568	ED	4	3	1	01	25S	31E	619103	3558892*			1025		

Average Depth to Water: --

Minimum Depth: --

Maximum Depth: --

Record Count: 1

PLSS Search:

Section(s): 1, 12, 13, 24,
25, 36

Township: 25S

Range: 31E

*UTM location was derived from PLSS - see Help

The data is furnished by the NMOSE/ISC and is accepted by the recipient with the expressed understanding that the OSE/ISC make no warranties, expressed or implied, concerning the accuracy, completeness, reliability, usability, or suitability for any particular purpose of the data.

11/11/14 9:48 AM

Page 1 of 1

WATER COLUMN/ AVERAGE
DEPTH TO WATER



New Mexico Office of the State Engineer Water Column/Average Depth to Water

(A CLW##### in the
POD suffix indicates the
POD has been replaced
& no longer serves a
water right file.)

(R=POD has
been replaced,
O=orphaned,
C=the file is
closed)

(quarters are 1=NW 2=NE 3=SW 4=SE)
(quarters are smallest to largest)

(NAD83 UTM in meters)

(In feet)

POD Number	POD Sub-Code	basin	County	64	16	4	Sec	Tws	Rng	X	Y	Depth Well	Depth Water	Water Column
C 03527 POD1	C	LE		1	2	3	03	24S	32E	625770	3568487	500		
C 03555 POD1	C	LE		2	2	1	05	24S	32E	622709	3569231	600	380	220

Average Depth to Water: **380 feet**

Minimum Depth: **380 feet**

Maximum Depth: **380 feet**

Record Count: 2

PLSS Search:

Section(s): 1, 2, 3, 4, 5, 6

Township: 24S

Range: 32E

The data is furnished by the NMOSE/ISC and is accepted by the recipient with the expressed understanding that the OSE/ISC make no warranties, expressed or implied, concerning the accuracy, completeness, reliability, usability, or suitability for any particular purpose of the data.

11/11/14 9:50 AM

Page 1 of 1

WATER COLUMN/ AVERAGE
DEPTH TO WATER