

RECEIVED

By Jkeyes at 8:03 am, Feb 15, 2016

APPROVED

By Jkeyes at 8:03 am, Feb 15, 2016



Mewbourne Oil Company

El Mar -21-W1DM Fed Com #3H

District I
1625 N. French Dr., Hobbs, NM 88240
District II
811 S. First St., Artesia, NM 88210
District III
1000 Rio Brazos Road, Aztec, NM 87410
District IV
1220 S. St. Francis Dr., Santa Fe, NM 87505

State of New Mexico
Energy Minerals and Natural Resources

Oil Conservation Division
1220 South St. Francis Dr.
Santa Fe, NM 87505

Form C-141
Revised August 8, 2011

Submit 1 Copy to appropriate District Office in
accordance with 19.15.29 NMAC.

Release Notification and Corrective Action

OPERATOR

☒ Initial Report ☐ Final Report

Name of Company: Mewbourne Oil Company	Contact: Zack Thomas	
Address: PO Box 5270 Hobbs NM 88241	Telephone No. 575-393-5905	
Facility Name: El Mar 21 WIDM Fed Com #3H	Facility Type: Producing Oil Well	
Surface Owner: Private	Mineral Owner: BLM	API No. 30-025-42774

LOCATION OF RELEASE

Unit Letter D	Section 21	Township 26S	Range 33E	Feet from the 200'	North/South Line North	Feet from the 660'	East/West Line West	County Lea
------------------	---------------	-----------------	--------------	-----------------------	---------------------------	-----------------------	------------------------	---------------

Latitude 32.03559077 Longitude -103.58315757

NATURE OF RELEASE

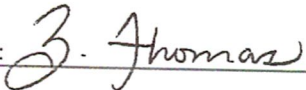
Type of Release: Oil	Volume of Release: estimated 25 bbls	Volume Recovered: 20 bbls
Source of Release: Gas Buster	Date and Hour of Occurrence 11-16-15 5:00 am	Date and Hour of Discovery 11-16-15 5:00 am
Was Immediate Notice Given? <input checked="" type="checkbox"/> Yes <input type="checkbox"/> No <input type="checkbox"/> Not Required	If YES, To Whom? Shelly Tucker	
By Whom? Zack Thomas	Date and Hour 11-16-15 1:15 PM	
Was a Watercourse Reached? <input type="checkbox"/> Yes <input checked="" type="checkbox"/> No	If YES, Volume Impacting the Watercourse.	
If a Watercourse was Impacted, Describe Fully.*		
Describe Cause of Problem and Remedial Action Taken.* Gas buster inlet cut out by sand. Gas buster was bypassed until replacement arrived.		
Describe Area Affected and Cleanup Action Taken.* Affected area- Pad surface in between well head and tank battery. A vacuum truck was used to recover all standing fluid.		
I hereby certify that the information given above is true and complete to the best of my knowledge and understand that pursuant to NMOCD rules and regulations all operators are required to report and/or file certain release notifications and perform corrective actions for releases which may endanger public health or the environment. The acceptance of a C-141 report by the NMOCD marked as "Final Report" does not relieve the operator of liability should their operations have failed to adequately investigate and remediate contamination that pose a threat to ground water, surface water, human health or the environment. In addition, NMOCD acceptance of a C-141 report does not relieve the operator of responsibility for compliance with any other federal, state, or local laws and/or regulations.		
Signature: 	OIL CONSERVATION DIVISION	
Printed Name: Zack Thomas	Approved by Environmental Specialist:	
Title: Environmental Rep.	Approval Date:	Expiration Date:
E-mail Address: zthomas@mewbourne.com	Conditions of Approval:	Attached <input type="checkbox"/>
Date: 11-17-15	Phone: 575-602-2188	

Attach Additional Sheets If Necessary



P.O. Box 2587 • Hobbs, NM 88241 • Phone: (575) 397-4961 • todd@trinityoilfieldservices.com

February 12, 2016

Jamie Keyes
Oil Conservation Division, EMNRD
Environmental Specialist
1625 North French Drive
Hobbs, NM 88240

RE: Work Plan

Mewbourne Oil Co.
El Mar 21 W1DM Fed COM 3H
D-21-26S-33E 200 FNL & 660 FWL

Jamie,

Trinity Oilfield Services is representing Mewbourne Oil Co. in the Accidental Release (AR) for the El Mar 21 W1DM Fed COM 3H. On November 16, 2015 a Mewbourne employee discovered a leak during a frac. According to Mewbourne an inlet on the gas buster cut out by sand causing the leak. The Gas Buster was isolated until it could be changed out. Subsequently an initial cleanup was performed, and a C-141 was filed. There is no standing fluid only a stain on the surface.

Delineation

Trinity performed a sampling event on January 27, 2016. Three sample points were selected and samples were pulled from 1' & 2'. The results of this event and a sample map can be found attached as Exhibit A & B. It is believed that groundwater is greater than 100'. This map can be found in Exhibit C.

Conclusion

After carefully analyzing all of the data and consulting with our client, Trinity is proposing the following remediation. Trinity would like to excavate the Effected Area (EA) to depth of 1'. Haul the contaminated soil to the nearest disposal. Backfill the EA with clean soil appropriate for the location.

Upon completion of this work plan Trinity will submit a closure report. Please feel free to contact me with any questions or concerns regarding this matter.

Sincerely,

Todd Roberson
President
Trinity Oilfield Services & Rentals, LLC.

CC Zack Thomas, Mewbourne Oil Co.

Attachments: Exhibit A & B
C-141
Groundwater Map

Exhibit A

February 02, 2016

ZACK THOMAS

MEWBOURNE OIL COMPANY

P. O. BOX 5270

HOBBS, NM 88240

RE: EL MAR 21 B 2 DM FED COM #2H

Enclosed are the results of analyses for samples received by the laboratory on 01/28/16 13:30.

Cardinal Laboratories is accredited through Texas NELAP under certificate number T104704398-15-7. Accreditation applies to drinking water, non-potable water and solid and chemical materials. All accredited analytes are denoted by an asterisk (*). For a complete list of accredited analytes and matrices visit the TCEQ website at www.tceq.texas.gov/field/qa/lab_accred_certif.html.

Cardinal Laboratories is accredited through the State of Colorado Department of Public Health and Environment for:

Method EPA 552.2	Haloacetic Acids (HAA-5)
Method EPA 524.2	Total Trihalomethanes (TTHM)
Method EPA 524.4	Regulated VOCs (V1, V2, V3)

Accreditation applies to public drinking water matrices.

This report meets NELAP requirements and is made up of a cover page, analytical results, and a copy of the original chain-of-custody. If you have any questions concerning this report, please feel free to contact me.

Sincerely,



Celey D. Keene

Lab Director/Quality Manager

Analytical Results For:

MEWBOURNE OIL COMPANY
ZACK THOMAS
P. O. BOX 5270
HOBBS NM, 88240
Fax To: (575) 937-6252

Received:01/28/2016
Reported:02/02/2016
Project Name:EL MAR 21 B 2 DM FED COM #2H
Project Number:NONE GIVEN
Project Location:NOT GIVEN

Sampling Date:01/27/2016
Sampling Type:Soil
Sampling Condition:Cool & Intact
Sample Received By:Jodi Henson

Sample ID: SP 1 - 1 (H600210-01)

BTEX 8021B		mg/kg		Analyzed By: MS					
Analyte	Result	Reporting Limit	Analyzed	Method Blank	BS	% Recovery	True Value QC	RPD	Qualifier
Benzene*	<0.050	0.050	02/01/2016	ND	1.87	93.3	2.00	14.5	
Toluene*	<0.050	0.050	02/01/2016	ND	1.84	91.8	2.00	15.8	
Ethylbenzene*	<0.050	0.050	02/01/2016	ND	1.68	83.8	2.00	16.4	
Total Xylenes*	<0.150	0.150	02/01/2016	ND	5.14	85.7	6.00	15.4	
Total BTEX	<0.300	0.300	02/01/2016	ND					

Surrogate: 4-Bromofluorobenzene (PIL) 103 % 73.6-140

Chloride, SM4500Cl-B		mg/kg		Analyzed By: AP					
Analyte	Result	Reporting Limit	Analyzed	Method Blank	BS	% Recovery	True Value QC	RPD	Qualifier
Chloride	<16.0	16.0	01/29/2016	ND	416	104	400	3.77	

TPH 8015M		mg/kg		Analyzed By: MS					
Analyte	Result	Reporting Limit	Analyzed	Method Blank	BS	% Recovery	True Value QC	RPD	Qualifier
GRO C6-C10	<10.0	10.0	01/29/2016	ND	190	95.1	200	3.44	
DRO >C10-C28	18.1	10.0	01/29/2016	ND	184	92.0	200	3.94	

Surrogate: 1-Chlorooctane 71.4 % 35-147

Surrogate: 1-Chlorooctadecane 74.0 % 28-171

Cardinal Laboratories

*=Accredited Analyte

PLEASE NOTE: Liability and Damages. Cardinal's liability and client's exclusive remedy for any claim arising, whether based in contract or tort, shall be limited to the amount paid by client for analyses. All claims, including those for negligence and any other cause whatsoever shall be deemed waived unless made in writing and received by Cardinal within thirty (30) days after completion of the applicable service. In no event shall Cardinal be liable for incidental or consequential damages, including, without limitation, business interruptions, loss of use, or loss of profits incurred by client, its subsidiaries, affiliates or successors arising out of or related to the performance of the services hereunder by Cardinal, regardless of whether such claim is based upon any of the above stated reasons or otherwise. Results relate only to the samples identified above. This report shall not be reproduced except in full with written approval of Cardinal Laboratories.

Celestine D. Keene

Celestine D. Keene, Lab Director/Quality Manager

Analytical Results For:

MEWBOURNE OIL COMPANY
ZACK THOMAS
P. O. BOX 5270
HOBBS NM, 88240
Fax To: (575) 937-6252

Received:01/28/2016
Reported:02/02/2016
Project Name:EL MAR 21 B 2 DM FED COM #2H
Project Number:NONE GIVEN
Project Location:NOT GIVEN

Sampling Date:01/27/2016
Sampling Type:Soil
Sampling Condition:Cool & Intact
Sample Received By:Jodi Henson

Sample ID: SP 1 - 2 (H600210-02)

BTEX 8021B		mg/kg		Analyzed By: MS					
Analyte	Result	Reporting Limit	Analyzed	Method Blank	BS	% Recovery	True Value QC	RPD	Qualifier
Benzene*	<0.050	0.050	02/01/2016	ND	1.87	93.3	2.00	14.5	
Toluene*	<0.050	0.050	02/01/2016	ND	1.84	91.8	2.00	15.8	
Ethylbenzene*	<0.050	0.050	02/01/2016	ND	1.68	83.8	2.00	16.4	
Total Xylenes*	<0.150	0.150	02/01/2016	ND	5.14	85.7	6.00	15.4	
Total BTEX	<0.300	0.300	02/01/2016	ND					

Surrogate: 4-Bromofluorobenzene (PID) 102 % 73.6-140

Chloride, SM4500CI-B		mg/kg		Analyzed By: AP					
Analyte	Result	Reporting Limit	Analyzed	Method Blank	BS	% Recovery	True Value QC	RPD	Qualifier
Chloride	32.0	16.0	01/29/2016	ND	416	104	400	3.92	
TPH 8015M		mg/kg		Analyzed By: MS					
Analyte	Result	Reporting Limit	Analyzed	Method Blank	BS	% Recovery	True Value QC	RPD	Qualifier

GRO C6-C10	<10.0	10.0	01/29/2016	ND	190	95.1	200	3.44	
DRO >C10-C28	<10.0	10.0	01/29/2016	ND	184	92.0	200	3.94	

Surrogate: 1-Chlorooctane 80.3 % 35-147

Surrogate: 1-Chlorooctadecane 80.7 % 28-171

Cardinal Laboratories

*=Accredited Analyte

PLEASE NOTE: Liability and Damages. Cardinal's liability and client's exclusive remedy for any claim arising, whether based in contract or tort, shall be limited to the amount paid by client for analyses. All claims, including those for negligence and any other cause whatsoever shall be deemed waived unless made in writing and received by Cardinal within thirty (30) days after completion of the applicable service. In no event shall Cardinal be liable for incidental or consequential damages, including, without limitation, business interruptions, loss of use, or loss of profits incurred by client, its subsidiaries, affiliates or successors arising out of or related to the performance of the services hereunder by Cardinal, regardless of whether such claim is based upon any of the above stated reasons or otherwise. Results relate only to the samples identified above. This report shall not be reproduced except in full with written approval of Cardinal Laboratories.

Celestine D. Keene

Celestine D. Keene, Lab Director/Quality Manager

Analytical Results For:

MEWBOURNE OIL COMPANY
ZACK THOMAS
P. O. BOX 5270
HOBBS NM, 88240
Fax To: (575) 937-6252

Received:01/28/2016
Reported:02/02/2016
Project Name:EL MAR 21 B 2 DM FED COM #2H
Project Number:NONE GIVEN
Project Location:NOT GIVEN

Sampling Date:01/27/2016
Sampling Type:Soil
Sampling Condition:Cool & Intact
Sample Received By:Jodi Henson

Sample ID: SP 2 - 1 (H600210-03)

BTEX 8021B		mg/kg		Analyzed By: MS					
Analyte	Result	Reporting Limit	Analyzed	Method Blank	BS	% Recovery	True Value QC	RPD	Qualifier
Benzene*	<0.050	0.050	02/01/2016	ND	1.87	93.3	2.00	14.5	
Toluene*	<0.050	0.050	02/01/2016	ND	1.84	91.8	2.00	15.8	
Ethylbenzene*	<0.050	0.050	02/01/2016	ND	1.68	83.8	2.00	16.4	
Total Xylenes*	<0.150	0.150	02/01/2016	ND	5.14	85.7	6.00	15.4	
Total BTEX	<0.300	0.300	02/01/2016	ND					

Surrogate: 4-Bromofluorobenzene (PID) 102 % 73.6-140

Chloride, SM4500Cl-B		mg/kg		Analyzed By: AP					
Analyte	Result	Reporting Limit	Analyzed	Method Blank	BS	% Recovery	True Value QC	RPD	Qualifier
Chloride	288	16.0	01/29/2016	ND	416	104	400	3.92	

TPH 8015M		mg/kg		Analyzed By: MS					
Analyte	Result	Reporting Limit	Analyzed	Method Blank	BS	% Recovery	True Value QC	RPD	Qualifier
GRO C6-C10	<10.0	10.0	01/29/2016	ND	190	95.1	200	3.44	
DRO >C10-C28	12.3	10.0	01/29/2016	ND	184	92.0	200	3.94	

Surrogate: 1-Chlorooctane 78.5 % 35-147

Surrogate: 1-Chlorooctadecane 75.9 % 28-171

Cardinal Laboratories

*=Accredited Analyte

PLEASE NOTE: Liability and Damages. Cardinal's liability and client's exclusive remedy for any claim arising, whether based in contract or tort, shall be limited to the amount paid by client for analyses. All claims, including those for negligence and any other cause whatsoever shall be deemed waived unless made in writing and received by Cardinal within thirty (30) days after completion of the applicable service. In no event shall Cardinal be liable for incidental or consequential damages, including, without limitation, business interruptions, loss of use, or loss of profits incurred by client, its subsidiaries, affiliates or successors arising out of or related to the performance of the services hereunder by Cardinal, regardless of whether such claim is based upon any of the above stated reasons or otherwise. Results relate only to the samples identified above. This report shall not be reproduced except in full with written approval of Cardinal Laboratories.

Celestine D. Keene

Celestine D. Keene, Lab Director/Quality Manager

Analytical Results For:

MEWBOURNE OIL COMPANY
ZACK THOMAS
P. O. BOX 5270
HOBBS NM, 88240
Fax To: (575) 937-6252

Received:	01/28/2016	Sampling Date:	01/27/2016
Reported:	02/02/2016	Sampling Type:	Soil
Project Name:	EL MAR 21 B 2 DM FED COM #2H	Sampling Condition:	Cool & Intact
Project Number:	NONE GIVEN	Sample Received By:	Jodi Henson
Project Location:	NOT GIVEN		

Sample ID: SP 2 - 2 (H600210-04)

BTEX 8021B		mg/kg		Analyzed By: MS					
Analyte	Result	Reporting Limit	Analyzed	Method Blank	BS	% Recovery	True Value QC	RPD	Qualifier
Benzene*	<0.050	0.050	02/01/2016	ND	1.87	93.3	2.00	14.5	
Toluene*	<0.050	0.050	02/01/2016	ND	1.84	91.8	2.00	15.8	
Ethylbenzene*	<0.050	0.050	02/01/2016	ND	1.68	83.8	2.00	16.4	
Total Xylenes*	<0.150	0.150	02/01/2016	ND	5.14	85.7	6.00	15.4	
Total BTEX	<0.300	0.300	02/01/2016	ND					

Surrogate: 4-Bromofluorobenzene (PID) 103 % 73.6-140

Chloride, SM4500Cl-B		mg/kg		Analyzed By: AP					
Analyte	Result	Reporting Limit	Analyzed	Method Blank	BS	% Recovery	True Value QC	RPD	Qualifier
Chloride	208	16.0	01/29/2016	ND	416	104	400	3.92	

TPH 8015M		mg/kg		Analyzed By: MS					
Analyte	Result	Reporting Limit	Analyzed	Method Blank	BS	% Recovery	True Value QC	RPD	Qualifier
GRO C6-C10	<10.0	10.0	01/29/2016	ND	190	95.1	200	3.44	
DRO >C10-C28	29.9	10.0	01/29/2016	ND	184	92.0	200	3.94	

Surrogate: 1-Chlorooctane 76.3 % 35-147

Surrogate: 1-Chlorooctadecane 73.8 % 28-171

Cardinal Laboratories

*=Accredited Analyte

PLEASE NOTE: Liability and Damages. Cardinal's liability and client's exclusive remedy for any claim arising, whether based in contract or tort, shall be limited to the amount paid by client for analyses. All claims, including those for negligence and any other cause whatsoever shall be deemed waived unless made in writing and received by Cardinal within thirty (30) days after completion of the applicable service. In no event shall Cardinal be liable for incidental or consequential damages, including, without limitation, business interruptions, loss of use, or loss of profits incurred by client, its subsidiaries, affiliates or successors arising out of or related to the performance of the services hereunder by Cardinal, regardless of whether such claim is based upon any of the above stated reasons or otherwise. Results relate only to the samples identified above. This report shall not be reproduced except in full with written approval of Cardinal Laboratories.

Celestine D. Keene

Celestine D. Keene, Lab Director/Quality Manager

Analytical Results For:

MEWBOURNE OIL COMPANY
ZACK THOMAS
P. O. BOX 5270
HOBBS NM, 88240
Fax To: (575) 937-6252

Received: 01/28/2016
Reported: 02/02/2016
Project Name: EL MAR 21 B 2 DM FED COM #2H
Project Number: NONE GIVEN
Project Location: NOT GIVEN

Sampling Date: 01/27/2016
Sampling Type: Soil
Sampling Condition: Cool & Intact
Sample Received By: Jodi Henson

Sample ID: SP 3 - 1 (H600210-05)

BTEX 8021B		mg/kg		Analyzed By: MS					
Analyte	Result	Reporting Limit	Analyzed	Method Blank	BS	% Recovery	True Value QC	RPD	Qualifier
Benzene*	<0.050	0.050	02/01/2016	ND	1.87	93.3	2.00	14.5	
Toluene*	<0.050	0.050	02/01/2016	ND	1.84	91.8	2.00	15.8	
Ethylbenzene*	<0.050	0.050	02/01/2016	ND	1.68	83.8	2.00	16.4	
Total Xylenes*	<0.150	0.150	02/01/2016	ND	5.14	85.7	6.00	15.4	
Total BTEX	<0.300	0.300	02/01/2016	ND					

Surrogate: 4-Bromofluorobenzene (PIL) 101 % 73.6-140

Chloride, SM4500CI-B		mg/kg		Analyzed By: AP						
Analyte	Result	Reporting Limit	Analyzed	Method Blank	BS	% Recovery	True Value QC	RPD	Qualifier	
Chloride	96.0	16.0	01/29/2016	ND	416	104	400	3.92		

TPH 8015M		mg/kg		Analyzed By: MS						
Analyte	Result	Reporting Limit	Analyzed	Method Blank	BS	% Recovery	True Value QC	RPD	Qualifier	
GRO C6-C10	<10.0	10.0	01/29/2016	ND	190	95.1	200	3.44		
DRO >C10-C28	<10.0	10.0	01/29/2016	ND	184	92.0	200	3.94		

Surrogate: 1-Chlorooctane 78.4 % 35-147

Surrogate: 1-Chlorooctadecane 78.6 % 28-171

Cardinal Laboratories

*=Accredited Analyte

PLEASE NOTE: Liability and Damages. Cardinal's liability and client's exclusive remedy for any claim arising, whether based in contract or tort, shall be limited to the amount paid by client for analyses. All claims, including those for negligence and any other cause whatsoever shall be deemed waived unless made in writing and received by Cardinal within thirty (30) days after completion of the applicable service. In no event shall Cardinal be liable for incidental or consequential damages, including, without limitation, business interruptions, loss of use, or loss of profits incurred by client, its subsidiaries, affiliates or successors arising out of or related to the performance of the services hereunder by Cardinal, regardless of whether such claim is based upon any of the above stated reasons or otherwise. Results relate only to the samples identified above. This report shall not be reproduced except in full with written approval of Cardinal Laboratories.



Celey D. Keene, Lab Director/Quality Manager

Analytical Results For:

MEWBOURNE OIL COMPANY
ZACK THOMAS
P. O. BOX 5270
HOBBS NM, 88240
Fax To: (575) 937-6252

Received:	01/28/2016	Sampling Date:	01/27/2016
Reported:	02/02/2016	Sampling Type:	Soil
Project Name:	EL MAR 21 B 2 DM FED COM #2H	Sampling Condition:	Cool & Intact
Project Number:	NONE GIVEN	Sample Received By:	Jodi Henson
Project Location:	NOT GIVEN		

Sample ID: SP 3 - 2 (H600210-06)

BTEX 8021B		mg/kg		Analyzed By: MS					
Analyte	Result	Reporting Limit	Analyzed	Method Blank	BS	% Recovery	True Value QC	RPD	Qualifier
Benzene*	<0.050	0.050	02/01/2016	ND	1.87	93.3	2.00	14.5	
Toluene*	<0.050	0.050	02/01/2016	ND	1.84	91.8	2.00	15.8	
Ethylbenzene*	<0.050	0.050	02/01/2016	ND	1.68	83.8	2.00	16.4	
Total Xylenes*	<0.150	0.150	02/01/2016	ND	5.14	85.7	6.00	15.4	
Total BTEX	<0.300	0.300	02/01/2016	ND					

Surrogate: 4-Bromofluorobenzene (PII) 101 % 73.6-140

Chloride, SM4500CI-B		mg/kg		Analyzed By: AP					
Analyte	Result	Reporting Limit	Analyzed	Method Blank	BS	% Recovery	True Value QC	RPD	Qualifier
Chloride	112	16.0	01/29/2016	ND	416	104	400	3.92	
TPH 8015M		mg/kg		Analyzed By: MS					

Analyte	Result	Reporting Limit	Analyzed	Method Blank	BS	% Recovery	True Value QC	RPD	Qualifier
GRO C6-C10	<10.0	10.0	01/29/2016	ND	190	95.1	200	3.44	
DRO >C10-C28	<10.0	10.0	01/29/2016	ND	184	92.0	200	3.94	

Surrogate: 1-Chlorooctane 78.9 % 35-147

Surrogate: 1-Chlorooctadecane 79.3 % 28-171

Cardinal Laboratories

*=Accredited Analyte

PLEASE NOTE: Liability and Damages. Cardinal's liability and client's exclusive remedy for any claim arising, whether based in contract or tort, shall be limited to the amount paid by client for analyses. All claims, including those for negligence and any other cause whatsoever shall be deemed waived unless made in writing and received by Cardinal within thirty (30) days after completion of the applicable service. In no event shall Cardinal be liable for incidental or consequential damages, including, without limitation, business interruptions, loss of use, or loss of profits incurred by client, its subsidiaries, affiliates or successors arising out of or related to the performance of the services hereunder by Cardinal, regardless of whether such claim is based upon any of the above stated reasons or otherwise. Results relate only to the samples identified above. This report shall not be reproduced except in full with written approval of Cardinal Laboratories.

Celestine D. Keene

Celestine D. Keene, Lab Director/Quality Manager

Notes and Definitions

- QR-02

The RPD result exceeded the QC control limits; however, both percent recoveries were acceptable. Sample results for the QC batch were accepted based on percent recoveries and completeness of QC data.
- ND

Analyte NOT DETECTED at or above the reporting limit
- RPD

Relative Percent Difference
- **

Samples not received at proper temperature of 6°C or below.
- ***

Insufficient time to reach temperature.
- Chloride by SM4500Cl-B does not require samples be received at or below 6°C
- Samples reported on an as received basis (wet) unless otherwise noted on report

Cardinal Laboratories

*=Accredited Analyte

PLEASE NOTE: Liability and Damages. Cardinal's liability and client's exclusive remedy for any claim arising, whether based in contract or tort, shall be limited to the amount paid by client for analyses. All claims, including those for negligence and any other cause whatsoever shall be deemed waived unless made in writing and received by Cardinal within thirty (30) days after completion of the applicable service. In no event shall Cardinal be liable for incidental or consequential damages, including, without limitation, business interruptions, loss of use, or loss of profits incurred by client, its subsidiaries, affiliates or successors arising out of or related to the performance of the services hereunder by Cardinal, regardless of whether such claim is based upon any of the above stated reasons or otherwise. Results relate only to the samples identified above. This report shall not be reproduced except in full with written approval of Cardinal Laboratories.

Celey D. Keene

Celey D. Keene, Lab Director/Quality Manager

Exhibit B

Sample Points	BTEX	Chloride	TPH-GRO	TPH-DRO
SP1-1	< .3	< 16.0	< 10.0	18.1
SP1-2	< .3	32.0	< 10.0	< 10.0
SP2-1	< .3	288	< 10.0	12.3
SP2-2	< .3	208	< 10.0	29.9
SP3-1	< .3	96	< 10.0	< 10.0
SP3-2	< .3	112	< 10.0	< 10.0

El Mar -21- W1DM Fed Com #3H

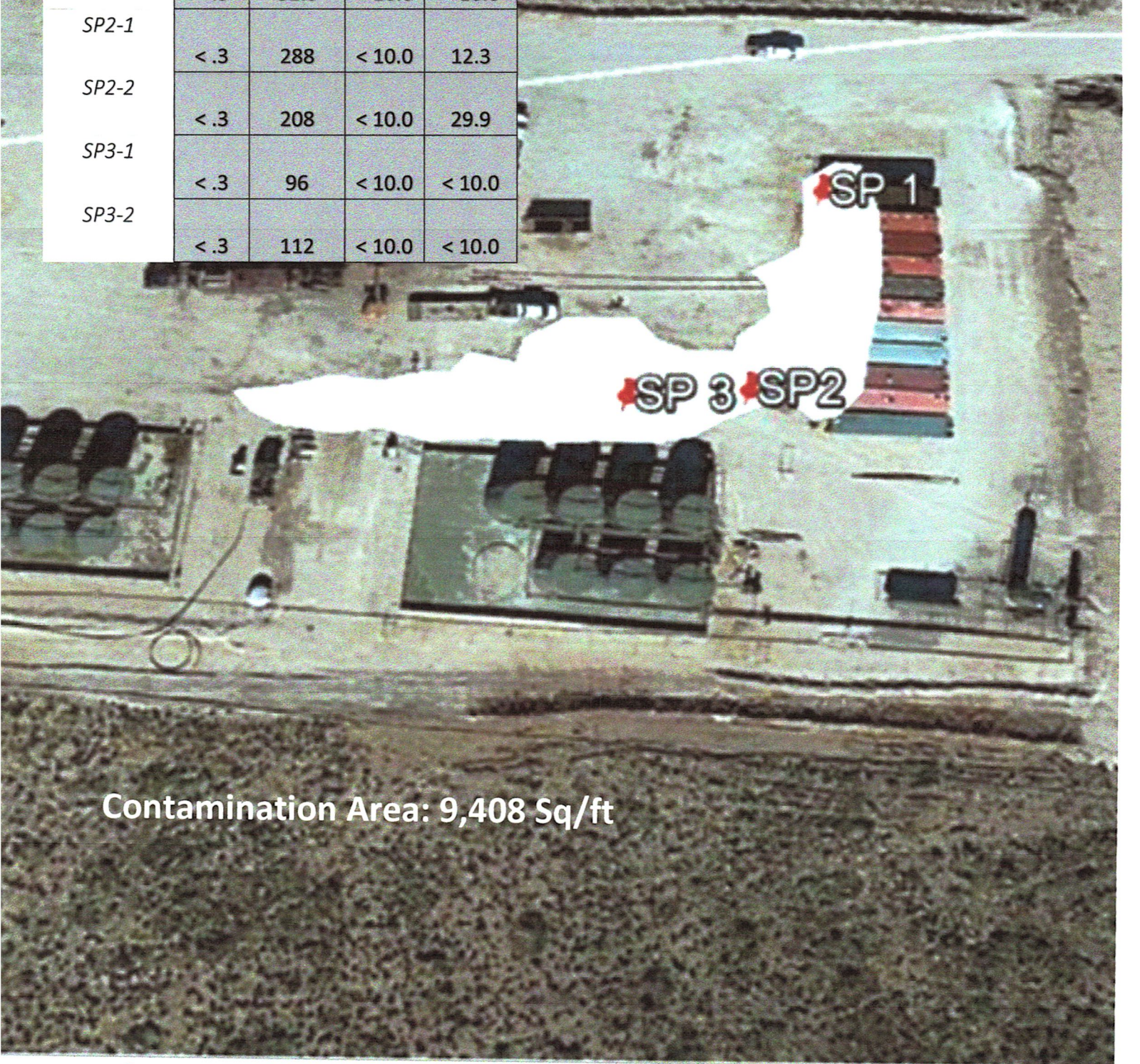

Contamination Area: 9,408 Sq/ft



Exhibit C

D-Sec21-26S-33E

