

**RECEIVED**

By JKeyes at 10:07 am, Apr 27, 2016

**Closure Report****APPROVED****Site Description**

Site Name:	South Mattix Yeso Satellite
Company:	Oxy Permian Ltd.
Legal Description:	U/L O, Section 15, T24S, R37E
County:	Lea County, NM
GPS Coordinates:	N 32.21246° W 103.14967°

**Release Data**

Date of Release:	10/05/2015
Type of Release:	Oil and produced water
Source of Release:	Stress/fatigue-4" trunk line
Volume of Release:	1 bbl oil and 9 bbls produced water
Volume Recovered:	0 bbls

**Remediation Specifications**

Remediation Parameters:	Excavate the areas around SP1 and SP2 to a depth of 2 feet and then install a liner in this area. The area around SP3 shall be excavated to a depth of 3 feet. Excavate the areas outside of SP1, SP2, and SP3 to a depth of 1 foot. Backfill the with clean soil.	
Remediation Activities:	04/13/2016 to 04/21/2016	
Plan Sent to OCD:	03/14/2016	Email from Cliff Brunson to Jamie Keyes
OCD Approval of Plan:	03/17/2016	Email from Jamie Keyes to Cliff Brunson
Plan Sent to BLM:	n/a	n/a
BLM Approval of Plan:	n/a	n/a

**Supporting Documentation**

Initial C-141	Signed 11/09/2015
Final C-141	Signed 02/25/2016
Site Diagram	October 2015
Groundwater Plot	75'-100'
TOPO Maps	October 2015
Lab Summary	11/09/2015 and 12/20/2015
Lab Analysis	11/09/2015 and 12/20/2015
Correspondence	Request and approval of remediation plan via email

**Request for Closure**

Based on the completion of the remediation plan as agreed upon, BBC International requests closure approval from NMOCD.

Cliff Brunson, President of BBC International Inc.

04/27/2016

District I  
1625 N. French Dr., Hobbs, NM 88240  
District II  
811 S. First St., Artesia, NM 88210  
District III  
1000 Rio Brazos Road, Aztec, NM 87410  
District IV  
1220 S. St. Francis Dr., Santa Fe, NM 87505

State of New Mexico  
Energy Minerals and Natural Resources  
Oil Conservation Division  
1220 South St. Francis Dr.  
Santa Fe, NM 87505

Form C-141  
Revised August 8, 2011

Submit 1 Copy to appropriate District Office in  
accordance with 19.15.29 NMAC.

### Release Notification and Corrective Action

#### OPERATOR

☒ Initial Report ☐ Final Report

Name of Company	Oxy Permian Ltd.	Contact	Dusty Wilson
Address	6 Desta Drive, Midland, TX 79705	Telephone No.	(432) 685-5771
Facility Name	South Mattix Yeso Satellite	Facility Type	Satellite
Surface Owner	Doom	Mineral Owner	
		API No.	30-025-21307

#### LOCATION OF RELEASE

Unit Letter	Section	Township	Range	Feet from the	North/South Line	Feet from the	East/West Line	County
O	15	24S	37E					Lea County, NM

Latitude N 32.21246° Longitude W 103.14967°

#### NATURE OF RELEASE

Type of Release	Oil and Produced water	Volume of Release	1 bbl oil, 9 bbls produced water	Volume Recovered	0 bbls
Source of Release	Stress/fatigue of a 4" fiberglass production trunk line	Date and Hour of Occurrence	10/05/2015	Date and Hour of Discovery	
Was Immediate Notice Given?	<input type="checkbox"/> Yes <input checked="" type="checkbox"/> No <input type="checkbox"/> Not Required	If YES, To Whom?	Kellie Jones, Jamie Keyes-NMOCD		
By Whom?	Kathy @ BBC International Inc.	Date and Time	10/19/2015		
Was a Watercourse Reached?	<input type="checkbox"/> Yes <input checked="" type="checkbox"/> No	If YES, Volume Impacting the Watercourse.			

If a Watercourse was Impacted, Describe Fully.\*

Describe Cause of Problem and Remedial Action Taken.\*

Stress/fatigue of a 4" fiberglass production trunk line caused 1 bbl of oil and 9 bbls of produced water to leak onto the ground. No fluids were recovered and the line was repaired or replaced.

Describe Area Affected and Cleanup Action Taken.\*

The affected area is approximately 90' x 100' off location on the road and in the pasture. Remediation will be completed in accordance with the remediation plan approved by NMOCD.

I hereby certify that the information given above is true and complete to the best of my knowledge and understand that pursuant to NMOCD rules and regulations all operators are required to report and/or file certain release notifications and perform corrective actions for releases which may endanger public health or the environment. The acceptance of a C-141 report by the NMOCD marked as "Final Report" does not relieve the operator of liability should their operations have failed to adequately investigate and remediate contamination that pose a threat to ground water, surface water, human health or the environment. In addition, NMOCD acceptance of a C-141 report does not relieve the operator of responsibility for compliance with any other federal, state, or local laws and/or regulations.

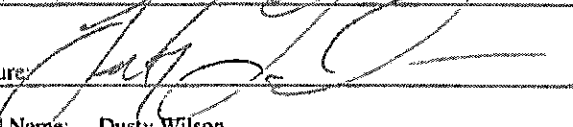
Signature: 		<b>OIL CONSERVATION DIVISION</b>	
Printed Name: Dusty Wilson		Approved by Environmental Specialist:	
Title: Environmental Advisor		Approval Date:	Expiration Date:
E-mail Address: Dusty_Wilson@oxy.com		Conditions of Approval:	Attached <input type="checkbox"/>
Date: 11-9-15 Phone: (432) 685-5771			

\* Attach Additional Sheets If Necessary

District I  
1625 N. French Dr., Hobbs, NM 88240  
District II  
811 S. First St., Artesia, NM 88210  
District III  
1000 Rio Brazos Road, Aztec, NM 87410  
District IV  
1220 S. St. Francis Dr., Santa Fe, NM 87505

State of New Mexico  
Energy Minerals and Natural Resources

Oil Conservation Division  
1220 South St. Francis Dr.  
Santa Fe, NM 87505

Form C-141  
Revised August 8, 2011

Submit 1 Copy to appropriate District Office in  
accordance with 19.15.29 NMAC.

## Release Notification and Corrective Action

### OPERATOR

☐ Initial Report ☒ Final Report

Name of Company	Oxy Permian Ltd.	Contact	Casey Summers
Address	6 Desta Drive, Midland, TX 79705	Telephone No.	(575) 513-8289
Facility Name	South Mattix Yeso Satellite	Facility Type	Satellite
Surface Owner	Doom	Mineral Owner	API No. 30-025-21307

### LOCATION OF RELEASE

Unit Letter	Section	Township	Range	Feet from the	North/South Line	Feet from the	East/West Line	County
O	15	24S	37E					Lea County, NM

Latitude N 32.21246° Longitude W 103.14967°

### NATURE OF RELEASE

Type of Release	Oil and Produced water	Volume of Release	1 bbl oil, 9 bbls produced water	Volume Recovered	0 bbls
Source of Release	Stress/fatigue of a 4" fiberglass production trunk line	Date and Hour of Occurrence	10/05/2015	Date and Hour of Discovery	
Was Immediate Notice Given?	<input type="checkbox"/> Yes <input checked="" type="checkbox"/> No <input type="checkbox"/> Not Required	If YES, To Whom?	Kellie Jones, Jamie Keyes-NMOCD		
By Whom?	Kathy @ BBC International Inc.	Date and Time	10/19/2015		
Was a Watercourse Reached?	<input type="checkbox"/> Yes <input checked="" type="checkbox"/> No	If YES, Volume Impacting the Watercourse.			

If a Watercourse was Impacted, Describe Fully.\*

Describe Cause of Problem and Remedial Action Taken.\*

Stress/fatigue of a 4" fiberglass production trunk line caused 1 bbl of oil and 9 bbls of produced water to leak onto the ground. No fluids were recovered and the line was repaired or replaced.

Describe Area Affected and Cleanup Action Taken.\*

The affected area is approximately 90' x 100' off location on the road and in the pasture. Remediation was completed in accordance with the remediation plan approved by Jamie Keyes of NMOCD via email on 03/17/2016.

I hereby certify that the information given above is true and complete to the best of my knowledge and understand that pursuant to NMOCD rules and regulations all operators are required to report and/or file certain release notifications and perform corrective actions for releases which may endanger public health or the environment. The acceptance of a C-141 report by the NMOCD marked as "Final Report" does not relieve the operator of liability should their operations have failed to adequately investigate and remediate contamination that pose a threat to ground water, surface water, human health or the environment. In addition, NMOCD acceptance of a C-141 report does not relieve the operator of responsibility for compliance with any other federal, state, or local laws and/or regulations.

Signature:	<u>OIL CONSERVATION DIVISION</u>		
Printed Name: Casey Summers	Approved by Environmental Specialist: <i>Jamie Keyes</i>		
Title: NM Environmental Advisor	Approval Date: 04/27/2016	Expiration Date: ///	
E-mail Address: Casey_Summers@oxy.com	Conditions of Approval:	Attached <input type="checkbox"/>	
Date: 4-25-16	Phone: (575) 513-8289	1RP 3974	

\* Attach Additional Sheets If Necessary

Oxy

## South Mattix Yeso Satellite

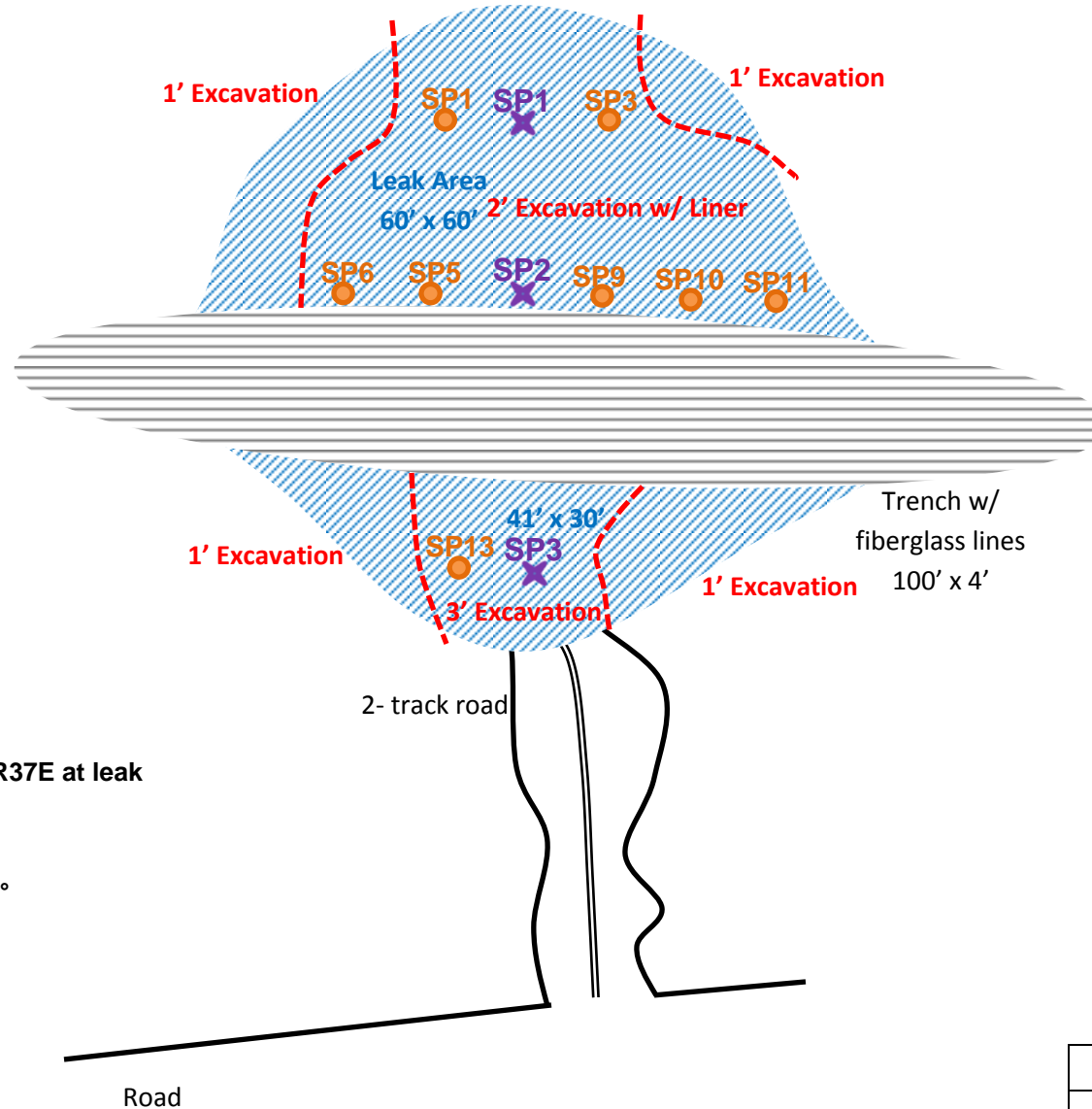

U/L O, Section 15, T24S, R37E at leak

Lea County, NM

N 32.21246° W 103.14967°

API# 30-025-21307

BBC International, Inc.

Oxy

South Mattix Yeso Satellite

Date: 10/28/2015

DRWG by: K. Purvis

NOT TO SCALE

File: Oxy 2015

# Groundwater Plot

Oxy South Mattix Yeso Satellite

County  
Lea

Unit Letter  
O

Section  
15

Township  
24S

Range  
37E

Trend Map 75'-100'

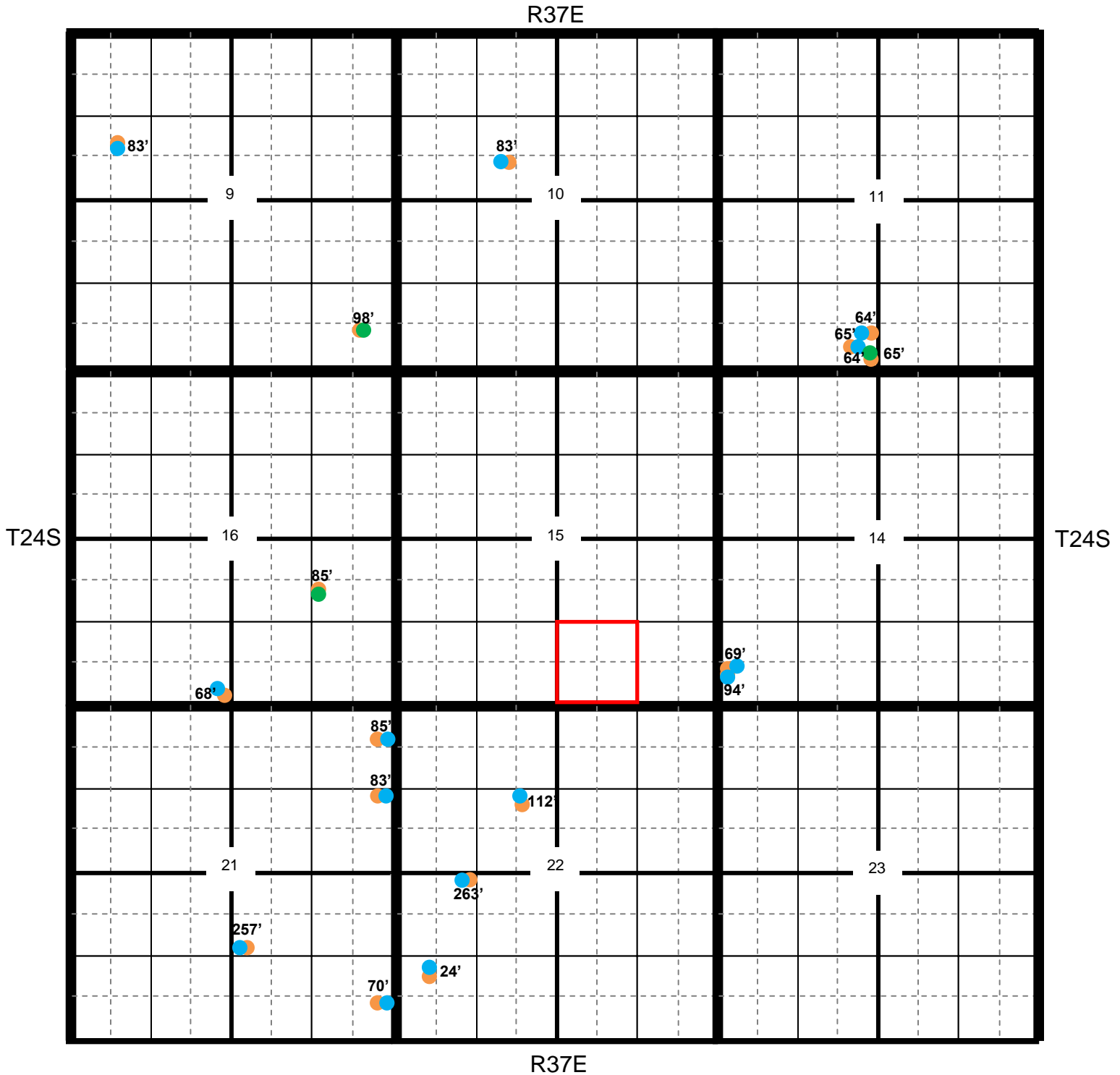

# Oxy South Mattix Yeso Satellite

<b>County</b>	<b>Unit Letter</b>	<b>Section</b>	<b>Township</b>	<b>Range</b>
Lea	O	15	24S	37E

Trend Map 75'-100'

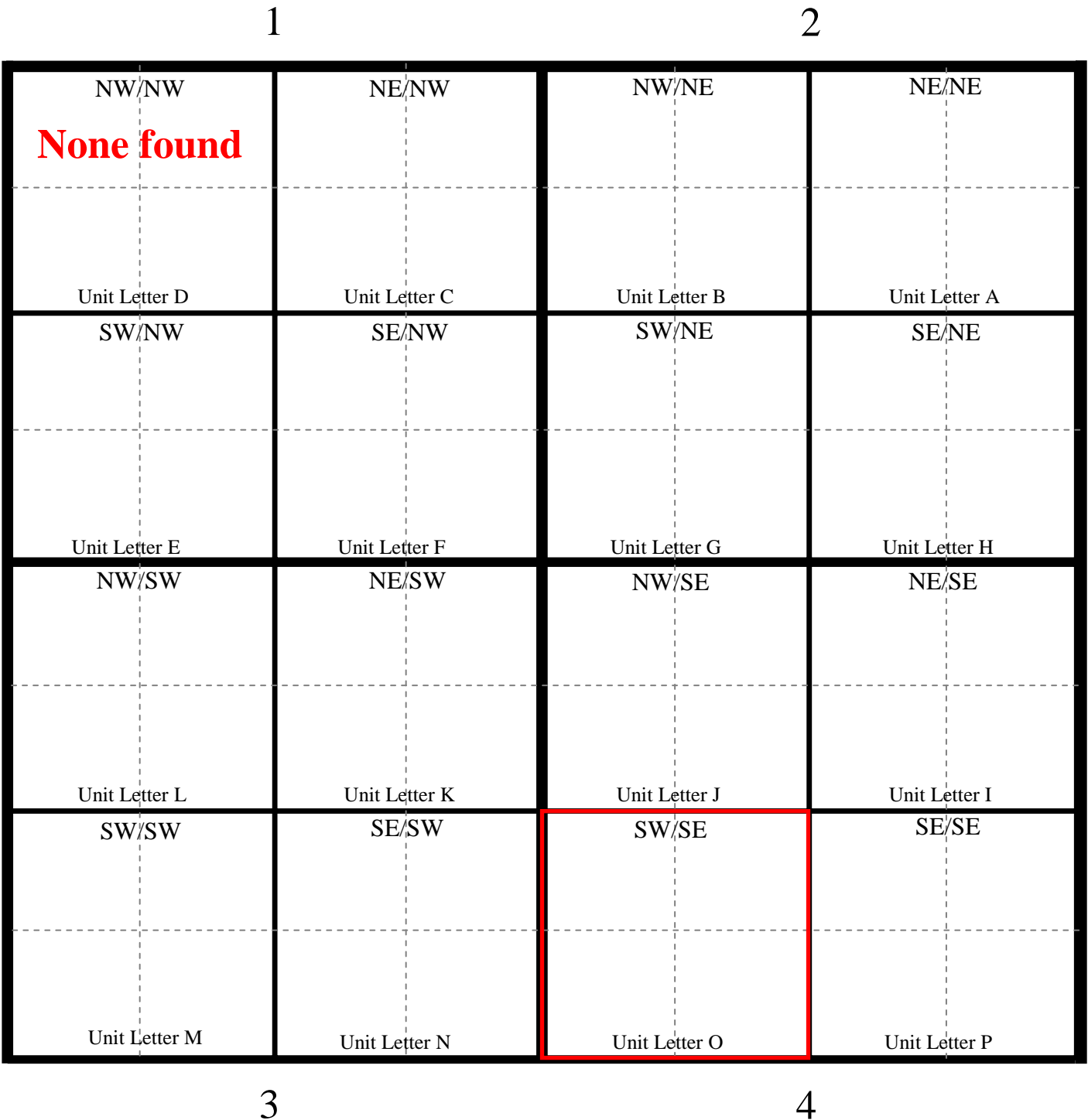







Oxy

## South Mattix Yeso Satellite

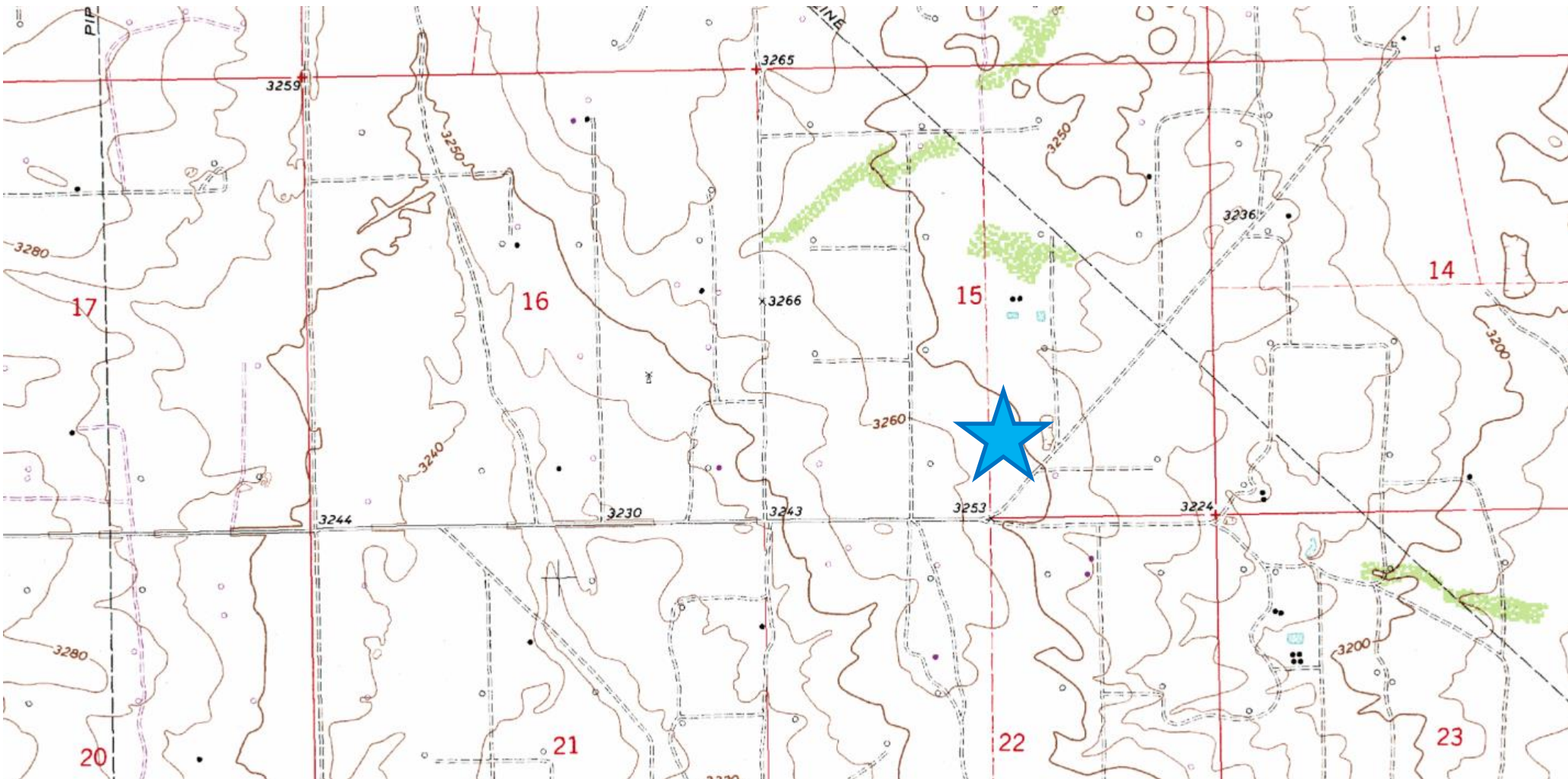



**Laboratory Analytical Results Summary  
South Mattix Yeso Satellite**

		Sample	SP1 @ 1'	SP1 @ 3'	SP1 @ 5'	SP1 @ 7'	SP1 @ 8'
Analyte	Method	Date	11/9/15	11/20/15	11/20/15	11/20/15	11/20/15
			mg/Kg	mg/Kg	mg/Kg	mg/Kg	mg/Kg
<b>Benzene</b>	BTEX 8021B		<0.050	<0.050	<0.050	<0.050	<0.050
<b>Toluene</b>	BTEX 8021B		<b>0.611</b>	<0.050	<0.050	<0.050	<0.050
<b>Ethylbenzene</b>	BTEX 8021B		<b>1.31</b>	<0.050	<0.050	<0.050	<0.050
<b>Total Xylenes</b>	BTEX 8021B		<b>6.22</b>	<0.150	<0.150	<0.150	<0.150
<b>Total BTEX</b>	BTEX 8021B		<b>8.15</b>	<0.300	<0.300	<0.300	<0.300
<b>Chloride</b>	SM4500Cl-B		<b>304</b>	<b>2720</b>	<b>1960</b>	<b>384</b>	<16.0
<b>GRO</b>	TPH 8015M		<b>572</b>	<10.0	<10.0	<10.0	<10.0
<b>DRO</b>	TPH 8015M		<b>8550</b>	<b>31.2</b>	<10.0	<b>43.9</b>	<10.0

		Sample	SP2 @ 1'	SP2 @ 3'	SP2 @ 5'	SP2 @ 7'	SP2 @ 8'
Analyte	Method	Date	11/9/15	11/20/15	11/20/15	11/20/15	11/20/15
			mg/Kg	mg/Kg	mg/Kg	mg/Kg	mg/Kg
<b>Benzene</b>	BTEX 8021B		<0.050	<0.050	<0.050	<0.050	<0.050
<b>Toluene</b>	BTEX 8021B		<b>0.594</b>	<0.050	<0.050	<0.050	<0.050
<b>Ethylbenzene</b>	BTEX 8021B		<b>1.18</b>	<0.050	<0.050	<0.050	<0.050
<b>Total Xylenes</b>	BTEX 8021B		<b>3.85</b>	<0.150	<0.150	<0.150	<0.150
<b>Total BTEX</b>	BTEX 8021B		<b>5.63</b>	<0.300	<0.300	<0.300	<0.300
<b>Chloride</b>	SM4500Cl-B		<b>336</b>	<b>2560</b>	<b>2520</b>	<b>160</b>	<b>48</b>
<b>GRO</b>	TPH 8015M		<b>602</b>	<10.0	<10.0	<10.0	<10.0
<b>DRO</b>	TPH 8015M		<b>7870</b>	<b>22.3</b>	<b>40.6</b>	<b>24.7</b>	<10.0

		Sample	SP3 @ 1'	SP3 @ 3'	SP3 @ 4'	SP3 @ 5'	SP3 @ 6'
Analyte	Method	Date	11/9/15	11/20/15	11/20/15	11/20/15	11/20/15
			mg/Kg	mg/Kg	mg/Kg	mg/Kg	mg/Kg
<b>Benzene</b>	BTEX 8021B		<0.050	<0.050	<0.050	<0.050	<0.050
<b>Toluene</b>	BTEX 8021B		<b>0.614</b>	<0.050	<0.050	<0.050	<0.050
<b>Ethylbenzene</b>	BTEX 8021B		<b>1.24</b>	<0.050	<0.050	<0.050	<0.050
<b>Total Xylenes</b>	BTEX 8021B		<b>2.64</b>	<0.150	<0.150	<0.150	<0.150
<b>Total BTEX</b>	BTEX 8021B		<b>4.49</b>	<0.300	<0.300	<0.300	<0.300
<b>Chloride</b>	SM4500Cl-B		<b>304</b>	<b>2640</b>	<b>464</b>	<b>272</b>	<16.0
<b>GRO</b>	TPH 8015M		<b>479</b>	<10.0	<10.0	<10.0	<10.0
<b>DRO</b>	TPH 8015M		<b>7090</b>	<b>24.7</b>	<10.0	<b>34.2</b>	<10.0



PHONE (575) 393-2326 ° 101 E. MARLAND ° HOBBS, NM 88240

---

November 17, 2015

Cliff Brunson

BBC International, Inc.

P.O. Box 805

Hobbs, NM 88241

RE: SOUTH MATTIX YESO SAT.

Enclosed are the results of analyses for samples received by the laboratory on 11/11/15 16:10.

Cardinal Laboratories is accredited through Texas NELAP under certificate number T104704398-13-5. Accreditation applies to drinking water, non-potable water and solid and chemical materials. All accredited analytes are denoted by an asterisk (\*). For a complete list of accredited analytes and matrices visit the TCEQ website at [www.tceq.texas.gov/field/qa/lab\\_accred\\_certif.html](http://www.tceq.texas.gov/field/qa/lab_accred_certif.html).

Cardinal Laboratories is accredited through the State of Colorado Department of Public Health and Environment for:

Method EPA 552.2	Haloacetic Acids (HAA-5)
Method EPA 524.2	Total Trihalomethanes (TTHM)
Method EPA 524.4	Regulated VOCs (V1, V2, V3)

Accreditation applies to public drinking water matrices.

This report meets NELAP requirements and is made up of a cover page, analytical results, and a copy of the original chain-of-custody. If you have any questions concerning this report, please feel free to contact me.

Sincerely,

A handwritten signature in black ink that reads "Celey D. Keene". The signature is written in a cursive, flowing style.

Celey D. Keene

Lab Director/Quality Manager

**Analytical Results For:**

BBC International, Inc.  
Cliff Brunson  
P.O. Box 805  
Hobbs NM, 88241  
Fax To: (575) 397-0397

Received:	11/11/2015	Sampling Date:	11/09/2015
Reported:	11/17/2015	Sampling Type:	Soil
Project Name:	SOUTH MATTIX YESO SAT.	Sampling Condition:	Cool & Intact
Project Number:	NONE GIVEN	Sample Received By:	Judy Garcia
Project Location:	NOT GIVEN		

**Sample ID: SP 1 @ 1' (H502998-01)**

BTX 8021B		mg/kg		Analyzed By: MS					
Analyte	Result	Reporting Limit	Analyzed	Method Blank	BS	% Recovery	True Value QC	RPD	Qualifier
Benzene*	<0.500	0.500	11/17/2015	ND	1.96	98.0	2.00	0.526	
<b>Toluene*</b>	<b>0.611</b>	0.500	11/17/2015	ND	2.22	111	2.00	0.925	
<b>Ethylbenzene*</b>	<b>1.31</b>	0.500	11/17/2015	ND	2.06	103	2.00	1.09	
<b>Total Xylenes*</b>	<b>6.22</b>	1.50	11/17/2015	ND	6.46	108	6.00	0.960	
<b>Total BTX</b>	<b>8.15</b>	3.00	11/17/2015	ND					

Surrogate: 4-Bromofluorobenzene (PID) 111 % 73.6-140

Chloride, SM4500Cl-B		mg/kg		Analyzed By: AP					
Analyte	Result	Reporting Limit	Analyzed	Method Blank	BS	% Recovery	True Value QC	RPD	Qualifier
<b>Chloride</b>	<b>304</b>	16.0	11/13/2015	ND	432	108	400	7.69	

TPH 8015M		mg/kg		Analyzed By: CK						S-06
Analyte	Result	Reporting Limit	Analyzed	Method Blank	BS	% Recovery	True Value QC	RPD	Qualifier	
<b>GRO C6-C10</b>	<b>572</b>	100	11/14/2015	ND	195	97.6	200	1.32		
<b>DRO &gt;C10-C28</b>	<b>8550</b>	100	11/14/2015	ND	195	97.7	200	1.13		

Surrogate: 1-Chlorooctane 122 % 35-147

Surrogate: 1-Chlorooctadecane 225 % 28-171

Cardinal Laboratories

\*=Accredited Analyte

PLEASE NOTE: Liability and Damages. Cardinal's liability and client's exclusive remedy for any claim arising, whether based in contract or tort, shall be limited to the amount paid by client for analyses. All claims, including those for negligence and any other cause whatsoever shall be deemed waived unless made in writing and received by Cardinal within thirty (30) days after completion of the applicable service. In no event shall Cardinal be liable for incidental or consequential damages, including, without limitation, business interruptions, loss of use, or loss of profits incurred by client, its subsidiaries, affiliates or successors arising out of or related to the performance of the services hereunder by Cardinal, regardless of whether such claim is based upon any of the above stated reasons or otherwise. Results relate only to the samples identified above. This report shall not be reproduced except in full with written approval of Cardinal Laboratories.



Celey D. Keene, Lab Director/Quality Manager

**Analytical Results For:**

BBC International, Inc.  
Cliff Brunson  
P.O. Box 805  
Hobbs NM, 88241  
Fax To: (575) 397-0397

Received:	11/11/2015	Sampling Date:	11/09/2015
Reported:	11/17/2015	Sampling Type:	Soil
Project Name:	SOUTH MATTIX YESO SAT.	Sampling Condition:	Cool & Intact
Project Number:	NONE GIVEN	Sample Received By:	Judy Garcia
Project Location:	NOT GIVEN		

**Sample ID: SP 2 @ 1' (H502998-02)**

BTEx 8021B		mg/kg		Analyzed By: MS					
Analyte	Result	Reporting Limit	Analyzed	Method Blank	BS	% Recovery	True Value QC	RPD	Qualifier
Benzene*	<0.500	0.500	11/17/2015	ND	1.96	98.0	2.00	0.526	
<b>Toluene*</b>	<b>0.594</b>	0.500	11/17/2015	ND	2.22	111	2.00	0.925	
<b>Ethylbenzene*</b>	<b>1.18</b>	0.500	11/17/2015	ND	2.06	103	2.00	1.09	
<b>Total Xylenes*</b>	<b>3.85</b>	1.50	11/17/2015	ND	6.46	108	6.00	0.960	
<b>Total BTEX</b>	<b>5.63</b>	3.00	11/17/2015	ND					

Surrogate: 4-Bromofluorobenzene (PID) 111 % 73.6-140

Chloride, SM4500Cl-B		mg/kg		Analyzed By: AP					
Analyte	Result	Reporting Limit	Analyzed	Method Blank	BS	% Recovery	True Value QC	RPD	Qualifier
<b>Chloride</b>	<b>336</b>	16.0	11/13/2015	ND	432	108	400	7.69	

TPH 8015M		mg/kg		Analyzed By: CK						S-06
Analyte	Result	Reporting Limit	Analyzed	Method Blank	BS	% Recovery	True Value QC	RPD	Qualifier	
<b>GRO C6-C10</b>	<b>602</b>	100	11/14/2015	ND	195	97.6	200	1.32		
<b>DRO &gt;C10-C28</b>	<b>7870</b>	100	11/14/2015	ND	195	97.7	200	1.13		

Surrogate: 1-Chlorooctane 121 % 35-147

Surrogate: 1-Chlorooctadecane 216 % 28-171

Cardinal Laboratories

\*=Accredited Analyte

PLEASE NOTE: Liability and Damages. Cardinal's liability and client's exclusive remedy for any claim arising, whether based in contract or tort, shall be limited to the amount paid by client for analyses. All claims, including those for negligence and any other cause whatsoever shall be deemed waived unless made in writing and received by Cardinal within thirty (30) days after completion of the applicable service. In no event shall Cardinal be liable for incidental or consequential damages, including, without limitation, business interruptions, loss of use, or loss of profits incurred by client, its subsidiaries, affiliates or successors arising out of or related to the performance of the services hereunder by Cardinal, regardless of whether such claim is based upon any of the above stated reasons or otherwise. Results relate only to the samples identified above. This report shall not be reproduced except in full with written approval of Cardinal Laboratories.



Celey D. Keene, Lab Director/Quality Manager



**Analytical Results For:**

BBC International, Inc.  
Cliff Brunson  
P.O. Box 805  
Hobbs NM, 88241  
Fax To: (575) 397-0397

Received:	11/11/2015	Sampling Date:	11/09/2015
Reported:	11/17/2015	Sampling Type:	Soil
Project Name:	SOUTH MATTIX YESO SAT.	Sampling Condition:	Cool & Intact
Project Number:	NONE GIVEN	Sample Received By:	Judy Garcia
Project Location:	NOT GIVEN		

**Sample ID: SP 3 @ 1' (H502998-03)**

BTX 8021B		mg/kg		Analyzed By: MS					
Analyte	Result	Reporting Limit	Analyzed	Method Blank	BS	% Recovery	True Value QC	RPD	Qualifier
Benzene*	<0.500	0.500	11/17/2015	ND	1.96	98.0	2.00	0.526	
<b>Toluene*</b>	<b>0.614</b>	0.500	11/17/2015	ND	2.22	111	2.00	0.925	
<b>Ethylbenzene*</b>	<b>1.24</b>	0.500	11/17/2015	ND	2.06	103	2.00	1.09	
<b>Total Xylenes*</b>	<b>2.64</b>	1.50	11/17/2015	ND	6.46	108	6.00	0.960	
<b>Total BTX</b>	<b>4.49</b>	3.00	11/17/2015	ND					

Surrogate: 4-Bromofluorobenzene (PID) 112 % 73.6-140

Chloride, SM4500CI-B		mg/kg		Analyzed By: AP					
Analyte	Result	Reporting Limit	Analyzed	Method Blank	BS	% Recovery	True Value QC	RPD	Qualifier
Chloride	304	16.0	11/13/2015	ND	432	108	400	7.69	
TPH 8015M		mg/kg		Analyzed By: CK					
				S-06					

Surrogate: 1-Chlorooctane 112 % 35-147

Surrogate: 1-Chlorooctadecane 204 % 28-171

Cardinal Laboratories

\*=Accredited Analyte

PLEASE NOTE: Liability and Damages. Cardinal's liability and client's exclusive remedy for any claim arising, whether based in contract or tort, shall be limited to the amount paid by client for analyses. All claims, including those for negligence and any other cause whatsoever shall be deemed waived unless made in writing and received by Cardinal within thirty (30) days after completion of the applicable service. In no event shall Cardinal be liable for incidental or consequential damages, including, without limitation, business interruptions, loss of use, or loss of profits incurred by client, its subsidiaries, affiliates or successors arising out of or related to the performance of the services hereunder by Cardinal, regardless of whether such claim is based upon any of the above stated reasons or otherwise. Results relate only to the samples identified above. This report shall not be reproduced except in full with written approval of Cardinal Laboratories.



Celey D. Keene, Lab Director/Quality Manager

### Notes and Definitions

- S-06            The recovery of this surrogate is outside control limits due to sample dilution required from high analyte concentration and/or matrix interference's.
- ND             Analyte NOT DETECTED at or above the reporting limit
- RPD            Relative Percent Difference
- \*\*             Samples not received at proper temperature of 6°C or below.
- \*\*\*            Insufficient time to reach temperature.
- Chloride by SM4500Cl-B does not require samples be received at or below 6°C
- Samples reported on an as received basis (wet) unless otherwise noted on report

---

Cardinal Laboratories

\*=Accredited Analyte

PLEASE NOTE: Liability and Damages. Cardinal's liability and client's exclusive remedy for any claim arising, whether based in contract or tort, shall be limited to the amount paid by client for analyses. All claims, including those for negligence and any other cause whatsoever shall be deemed waived unless made in writing and received by Cardinal within thirty (30) days after completion of the applicable service. In no event shall Cardinal be liable for incidental or consequential damages, including, without limitation, business interruptions, loss of use, or loss of profits incurred by client, its subsidiaries, affiliates or successors arising out of or related to the performance of the services hereunder by Cardinal, regardless of whether such claim is based upon any of the above stated reasons or otherwise. Results relate only to the samples identified above. This report shall not be reproduced except in full with written approval of Cardinal Laboratories.



---

Celey D. Keene, Lab Director/Quality Manager

111

+ Cardinal cannot accept verbal changes. Please fax written changes to 505-393-2476



PHONE (575) 393-2326 ° 101 E. MARLAND ° HOBBS, NM 88240

---

December 02, 2015

Cliff Brunson

BBC International, Inc.

P.O. Box 805

Hobbs, NM 88241

RE: SOUTH MATTIX YESO SAT.

Enclosed are the results of analyses for samples received by the laboratory on 11/25/15 10:37.

Cardinal Laboratories is accredited through Texas NELAP under certificate number T104704398-13-5. Accreditation applies to drinking water, non-potable water and solid and chemical materials. All accredited analytes are denoted by an asterisk (\*). For a complete list of accredited analytes and matrices visit the TCEQ website at [www.tceq.texas.gov/field/qa/lab\\_accred\\_certif.html](http://www.tceq.texas.gov/field/qa/lab_accred_certif.html).

Cardinal Laboratories is accredited through the State of Colorado Department of Public Health and Environment for:

Method EPA 552.2	Haloacetic Acids (HAA-5)
Method EPA 524.2	Total Trihalomethanes (TTHM)
Method EPA 524.4	Regulated VOCs (V1, V2, V3)

Accreditation applies to public drinking water matrices.

This report meets NELAP requirements and is made up of a cover page, analytical results, and a copy of the original chain-of-custody. If you have any questions concerning this report, please feel free to contact me.

Sincerely,

A handwritten signature in black ink that reads "Celey D. Keene". The signature is written in a cursive, flowing style.

Celey D. Keene

Lab Director/Quality Manager



**Analytical Results For:**

BBC International, Inc.  
Cliff Brunson  
P.O. Box 805  
Hobbs NM, 88241  
Fax To: (575) 397-0397

Received:	11/25/2015	Sampling Date:	11/20/2015
Reported:	12/02/2015	Sampling Type:	Soil
Project Name:	SOUTH MATTIX YESO SAT.	Sampling Condition:	Cool & Intact
Project Number:	NONE GIVEN	Sample Received By:	Judy Garcia
Project Location:	NOT GIVEN		

**Sample ID: SP1 @ 3' (H503118-01)**

BTX 8021B		mg/kg		Analyzed By: MS					
Analyte	Result	Reporting Limit	Analyzed	Method Blank	BS	% Recovery	True Value QC	RPD	Qualifier
Benzene*	<0.050	0.050	12/02/2015	ND	2.00	100	2.00	2.96	
Toluene*	<0.050	0.050	12/02/2015	ND	2.00	99.8	2.00	3.24	
Ethylbenzene*	<0.050	0.050	12/02/2015	ND	2.06	103	2.00	9.79	
Total Xylenes*	<0.150	0.150	12/02/2015	ND	6.11	102	6.00	2.96	
Total BTX	<0.300	0.300	12/02/2015	ND					

Surrogate: 4-Bromofluorobenzene (PID) 103 % 73.6-140

Chloride, SM4500Cl-B		mg/kg		Analyzed By: AP					
Analyte	Result	Reporting Limit	Analyzed	Method Blank	BS	% Recovery	True Value QC	RPD	Qualifier
Chloride	2720	16.0	12/01/2015	ND	416	104	400	0.00	

TPH 8015M		mg/kg		Analyzed By: MS					
Analyte	Result	Reporting Limit	Analyzed	Method Blank	BS	% Recovery	True Value QC	RPD	Qualifier
GRO C6-C10	<10.0	10.0	12/01/2015	ND	194	97.2	200	0.907	
DRO >C10-C28	31.2	10.0	12/01/2015	ND	193	96.6	200	2.84	

Surrogate: 1-Chlorooctane 94.1 % 35-147

Surrogate: 1-Chlorooctadecane 102 % 28-171

Cardinal Laboratories

\*=Accredited Analyte

PLEASE NOTE: Liability and Damages. Cardinal's liability and client's exclusive remedy for any claim arising, whether based in contract or tort, shall be limited to the amount paid by client for analyses. All claims, including those for negligence and any other cause whatsoever shall be deemed waived unless made in writing and received by Cardinal within thirty (30) days after completion of the applicable service. In no event shall Cardinal be liable for incidental or consequential damages, including, without limitation, business interruptions, loss of use, or loss of profits incurred by client, its subsidiaries, affiliates or successors arising out of or related to the performance of the services hereunder by Cardinal, regardless of whether such claim is based upon any of the above stated reasons or otherwise. Results relate only to the samples identified above. This report shall not be reproduced except in full with written approval of Cardinal Laboratories.



Celey D. Keene, Lab Director/Quality Manager

**Analytical Results For:**

BBC International, Inc.  
Cliff Brunson  
P.O. Box 805  
Hobbs NM, 88241  
Fax To: (575) 397-0397

Received:	11/25/2015	Sampling Date:	11/20/2015
Reported:	12/02/2015	Sampling Type:	Soil
Project Name:	SOUTH MATTIX YESO SAT.	Sampling Condition:	Cool & Intact
Project Number:	NONE GIVEN	Sample Received By:	Judy Garcia
Project Location:	NOT GIVEN		

**Sample ID: SP1 @ 5' (H503118-02)**

BTEx 8021B		mg/kg		Analyzed By: MS						
Analyte	Result	Reporting Limit	Analyzed	Method Blank	BS	% Recovery	True Value QC	RPD	Qualifier	
Benzene*	<0.050	0.050	12/02/2015	ND	2.00	100	2.00	2.96		
Toluene*	<0.050	0.050	12/02/2015	ND	2.00	99.8	2.00	3.24		
Ethylbenzene*	<0.050	0.050	12/02/2015	ND	2.06	103	2.00	9.79		
Total Xylenes*	<0.150	0.150	12/02/2015	ND	6.11	102	6.00	2.96		
Total BTEx	<0.300	0.300	12/02/2015	ND						

Surrogate: 4-Bromofluorobenzene (PID) 103 % 73.6-140

Chloride, SM4500CI-B		mg/kg		Analyzed By: AP						
Analyte	Result	Reporting Limit	Analyzed	Method Blank	BS	% Recovery	True Value QC	RPD	Qualifier	
Chloride	1960	16.0	12/01/2015	ND	416	104	400	0.00		

TPH 8015M		mg/kg		Analyzed By: MS					
Analyte	Result	Reporting Limit	Analyzed	Method Blank	BS	% Recovery	True Value QC	RPD	Qualifier
GRO C6-C10	<10.0	10.0	12/01/2015	ND	194	97.2	200	0.907	
DRO >C10-C28	<10.0	10.0	12/01/2015	ND	193	96.6	200	2.84	

Surrogate: 1-Chlorooctane 99.9 % 35-147

Surrogate: 1-Chlorooctadecane 107 % 28-171

Cardinal Laboratories

\*=Accredited Analyte

PLEASE NOTE: Liability and Damages. Cardinal's liability and client's exclusive remedy for any claim arising, whether based in contract or tort, shall be limited to the amount paid by client for analyses. All claims, including those for negligence and any other cause whatsoever shall be deemed waived unless made in writing and received by Cardinal within thirty (30) days after completion of the applicable service. In no event shall Cardinal be liable for incidental or consequential damages, including, without limitation, business interruptions, loss of use, or loss of profits incurred by client, its subsidiaries, affiliates or successors arising out of or related to the performance of the services hereunder by Cardinal, regardless of whether such claim is based upon any of the above stated reasons or otherwise. Results relate only to the samples identified above. This report shall not be reproduced except in full with written approval of Cardinal Laboratories.



Celey D. Keene, Lab Director/Quality Manager

**Analytical Results For:**

BBC International, Inc.  
Cliff Brunson  
P.O. Box 805  
Hobbs NM, 88241  
Fax To: (575) 397-0397

Received:	11/25/2015	Sampling Date:	11/20/2015
Reported:	12/02/2015	Sampling Type:	Soil
Project Name:	SOUTH MATTIX YESO SAT.	Sampling Condition:	Cool & Intact
Project Number:	NONE GIVEN	Sample Received By:	Judy Garcia
Project Location:	NOT GIVEN		

**Sample ID: SP1 @ 7' (H503118-03)**

BTEx 8021B		mg/kg		Analyzed By: MS						
Analyte	Result	Reporting Limit	Analyzed	Method Blank	BS	% Recovery	True Value QC	RPD	Qualifier	
Benzene*	<0.050	0.050	12/02/2015	ND	2.00	100	2.00	2.96		
Toluene*	<0.050	0.050	12/02/2015	ND	2.00	99.8	2.00	3.24		
Ethylbenzene*	<0.050	0.050	12/02/2015	ND	2.06	103	2.00	9.79		
Total Xylenes*	<0.150	0.150	12/02/2015	ND	6.11	102	6.00	2.96		
Total BTEx	<0.300	0.300	12/02/2015	ND						

Surrogate: 4-Bromofluorobenzene (PID) 103 % 73.6-140

Chloride, SM4500CI-B		mg/kg		Analyzed By: AP					
Analyte	Result	Reporting Limit	Analyzed	Method Blank	BS	% Recovery	True Value QC	RPD	Qualifier
Chloride	384	16.0	12/01/2015	ND	416	104	400	0.00	

TPH 8015M		mg/kg		Analyzed By: MS					
Analyte	Result	Reporting Limit	Analyzed	Method Blank	BS	% Recovery	True Value QC	RPD	Qualifier
GRO C6-C10	<10.0	10.0	12/01/2015	ND	194	97.2	200	0.907	
DRO >C10-C28	43.9	10.0	12/01/2015	ND	193	96.6	200	2.84	

Surrogate: 1-Chlorooctane 101 % 35-147

Surrogate: 1-Chlorooctadecane 112 % 28-171

Cardinal Laboratories

\*=Accredited Analyte

PLEASE NOTE: Liability and Damages. Cardinal's liability and client's exclusive remedy for any claim arising, whether based in contract or tort, shall be limited to the amount paid by client for analyses. All claims, including those for negligence and any other cause whatsoever shall be deemed waived unless made in writing and received by Cardinal within thirty (30) days after completion of the applicable service. In no event shall Cardinal be liable for incidental or consequential damages, including, without limitation, business interruptions, loss of use, or loss of profits incurred by client, its subsidiaries, affiliates or successors arising out of or related to the performance of the services hereunder by Cardinal, regardless of whether such claim is based upon any of the above stated reasons or otherwise. Results relate only to the samples identified above. This report shall not be reproduced except in full with written approval of Cardinal Laboratories.



Celey D. Keene, Lab Director/Quality Manager

**Analytical Results For:**

BBC International, Inc.  
Cliff Brunson  
P.O. Box 805  
Hobbs NM, 88241  
Fax To: (575) 397-0397

Received:	11/25/2015	Sampling Date:	11/20/2015
Reported:	12/02/2015	Sampling Type:	Soil
Project Name:	SOUTH MATTIX YESO SAT.	Sampling Condition:	Cool & Intact
Project Number:	NONE GIVEN	Sample Received By:	Judy Garcia
Project Location:	NOT GIVEN		

**Sample ID: SP1 @ 8' (H503118-04)**

BTEx 8021B		mg/kg		Analyzed By: MS						
Analyte	Result	Reporting Limit	Analyzed	Method Blank	BS	% Recovery	True Value QC	RPD	Qualifier	
Benzene*	<0.050	0.050	12/02/2015	ND	2.00	100	2.00	2.96		
Toluene*	<0.050	0.050	12/02/2015	ND	2.00	99.8	2.00	3.24		
Ethylbenzene*	<0.050	0.050	12/02/2015	ND	2.06	103	2.00	9.79		
Total Xylenes*	<0.150	0.150	12/02/2015	ND	6.11	102	6.00	2.96		
Total BTEx	<0.300	0.300	12/02/2015	ND						

Surrogate: 4-Bromofluorobenzene (PID) 105 % 73.6-140

Chloride, SM4500CI-B		mg/kg		Analyzed By: AP						
Analyte	Result	Reporting Limit	Analyzed	Method Blank	BS	% Recovery	True Value QC	RPD	Qualifier	
Chloride	<16.0	16.0	12/01/2015	ND	400	100	400	11.3		

TPH 8015M		mg/kg		Analyzed By: MS					
Analyte	Result	Reporting Limit	Analyzed	Method Blank	BS	% Recovery	True Value QC	RPD	Qualifier
GRO C6-C10	<10.0	10.0	12/01/2015	ND	194	97.2	200	0.907	
DRO >C10-C28	<10.0	10.0	12/01/2015	ND	193	96.6	200	2.84	

Surrogate: 1-Chlorooctane 95.2 % 35-147

Surrogate: 1-Chlorooctadecane 101 % 28-171

Cardinal Laboratories

\*=Accredited Analyte

PLEASE NOTE: Liability and Damages. Cardinal's liability and client's exclusive remedy for any claim arising, whether based in contract or tort, shall be limited to the amount paid by client for analyses. All claims, including those for negligence and any other cause whatsoever shall be deemed waived unless made in writing and received by Cardinal within thirty (30) days after completion of the applicable service. In no event shall Cardinal be liable for incidental or consequential damages, including, without limitation, business interruptions, loss of use, or loss of profits incurred by client, its subsidiaries, affiliates or successors arising out of or related to the performance of the services hereunder by Cardinal, regardless of whether such claim is based upon any of the above stated reasons or otherwise. Results relate only to the samples identified above. This report shall not be reproduced except in full with written approval of Cardinal Laboratories.



Celey D. Keene, Lab Director/Quality Manager



**Analytical Results For:**

BBC International, Inc.  
Cliff Brunson  
P.O. Box 805  
Hobbs NM, 88241  
Fax To: (575) 397-0397

Received:	11/25/2015	Sampling Date:	11/20/2015
Reported:	12/02/2015	Sampling Type:	Soil
Project Name:	SOUTH MATTIX YESO SAT.	Sampling Condition:	Cool & Intact
Project Number:	NONE GIVEN	Sample Received By:	Judy Garcia
Project Location:	NOT GIVEN		

**Sample ID: SP2 @ 3' (H503118-05)**

BTEx 8021B		mg/kg		Analyzed By: MS						
Analyte	Result	Reporting Limit	Analyzed	Method Blank	BS	% Recovery	True Value QC	RPD	Qualifier	
Benzene*	<0.050	0.050	12/02/2015	ND	2.00	100	2.00	2.96		
Toluene*	<0.050	0.050	12/02/2015	ND	2.00	99.8	2.00	3.24		
Ethylbenzene*	<0.050	0.050	12/02/2015	ND	2.06	103	2.00	9.79		
Total Xylenes*	<0.150	0.150	12/02/2015	ND	6.11	102	6.00	2.96		
Total BTEx	<0.300	0.300	12/02/2015	ND						

Surrogate: 4-Bromofluorobenzene (PID) 103 % 73.6-140

Chloride, SM4500CI-B		mg/kg		Analyzed By: AP						
Analyte	Result	Reporting Limit	Analyzed	Method Blank	BS	% Recovery	True Value QC	RPD	Qualifier	
Chloride	2560	16.0	12/01/2015	ND	400	100	400	11.3		

TPH 8015M		mg/kg		Analyzed By: MS					
Analyte	Result	Reporting Limit	Analyzed	Method Blank	BS	% Recovery	True Value QC	RPD	Qualifier
GRO C6-C10	<10.0	10.0	12/01/2015	ND	194	97.2	200	0.907	
DRO >C10-C28	22.3	10.0	12/01/2015	ND	193	96.6	200	2.84	

Surrogate: 1-Chlorooctane 97.1 % 35-147

Surrogate: 1-Chlorooctadecane 105 % 28-171

Cardinal Laboratories

\*=Accredited Analyte

PLEASE NOTE: Liability and Damages. Cardinal's liability and client's exclusive remedy for any claim arising, whether based in contract or tort, shall be limited to the amount paid by client for analyses. All claims, including those for negligence and any other cause whatsoever shall be deemed waived unless made in writing and received by Cardinal within thirty (30) days after completion of the applicable service. In no event shall Cardinal be liable for incidental or consequential damages, including, without limitation, business interruptions, loss of use, or loss of profits incurred by client, its subsidiaries, affiliates or successors arising out of or related to the performance of the services hereunder by Cardinal, regardless of whether such claim is based upon any of the above stated reasons or otherwise. Results relate only to the samples identified above. This report shall not be reproduced except in full with written approval of Cardinal Laboratories.



Celey D. Keene, Lab Director/Quality Manager

**Analytical Results For:**

BBC International, Inc.  
Cliff Brunson  
P.O. Box 805  
Hobbs NM, 88241  
Fax To: (575) 397-0397

Received:	11/25/2015	Sampling Date:	11/20/2015
Reported:	12/02/2015	Sampling Type:	Soil
Project Name:	SOUTH MATTIX YESO SAT.	Sampling Condition:	Cool & Intact
Project Number:	NONE GIVEN	Sample Received By:	Judy Garcia
Project Location:	NOT GIVEN		

**Sample ID: SP2 @ 5' (H503118-06)**

BTEx 8021B		mg/kg		Analyzed By: MS						
Analyte	Result	Reporting Limit	Analyzed	Method Blank	BS	% Recovery	True Value QC	RPD	Qualifier	
Benzene*	<0.050	0.050	12/02/2015	ND	2.00	100	2.00	2.96		
Toluene*	<0.050	0.050	12/02/2015	ND	2.00	99.8	2.00	3.24		
Ethylbenzene*	<0.050	0.050	12/02/2015	ND	2.06	103	2.00	9.79		
Total Xylenes*	<0.150	0.150	12/02/2015	ND	6.11	102	6.00	2.96		
Total BTEx	<0.300	0.300	12/02/2015	ND						

Surrogate: 4-Bromofluorobenzene (PID) 104 % 73.6-140

Chloride, SM4500Cl-B		mg/kg		Analyzed By: AP						
Analyte	Result	Reporting Limit	Analyzed	Method Blank	BS	% Recovery	True Value QC	RPD	Qualifier	
Chloride	2520	16.0	12/01/2015	ND	400	100	400	11.3		

TPH 8015M		mg/kg		Analyzed By: MS					
Analyte	Result	Reporting Limit	Analyzed	Method Blank	BS	% Recovery	True Value QC	RPD	Qualifier
GRO C6-C10	<10.0	10.0	12/01/2015	ND	194	97.2	200	0.907	
DRO >C10-C28	40.6	10.0	12/01/2015	ND	193	96.6	200	2.84	

Surrogate: 1-Chlorooctane 94.2 % 35-147

Surrogate: 1-Chlorooctadecane 105 % 28-171

Cardinal Laboratories

\*=Accredited Analyte

PLEASE NOTE: Liability and Damages. Cardinal's liability and client's exclusive remedy for any claim arising, whether based in contract or tort, shall be limited to the amount paid by client for analyses. All claims, including those for negligence and any other cause whatsoever shall be deemed waived unless made in writing and received by Cardinal within thirty (30) days after completion of the applicable service. In no event shall Cardinal be liable for incidental or consequential damages, including, without limitation, business interruptions, loss of use, or loss of profits incurred by client, its subsidiaries, affiliates or successors arising out of or related to the performance of the services hereunder by Cardinal, regardless of whether such claim is based upon any of the above stated reasons or otherwise. Results relate only to the samples identified above. This report shall not be reproduced except in full with written approval of Cardinal Laboratories.



Celey D. Keene, Lab Director/Quality Manager

**Analytical Results For:**

BBC International, Inc.  
Cliff Brunson  
P.O. Box 805  
Hobbs NM, 88241  
Fax To: (575) 397-0397

Received:	11/25/2015	Sampling Date:	11/20/2015
Reported:	12/02/2015	Sampling Type:	Soil
Project Name:	SOUTH MATTIX YESO SAT.	Sampling Condition:	Cool & Intact
Project Number:	NONE GIVEN	Sample Received By:	Judy Garcia
Project Location:	NOT GIVEN		

**Sample ID: SP2 @ 7' (H503118-07)**

BTEx 8021B		mg/kg		Analyzed By: MS						
Analyte	Result	Reporting Limit	Analyzed	Method Blank	BS	% Recovery	True Value QC	RPD	Qualifier	
Benzene*	<0.050	0.050	12/02/2015	ND	2.00	100	2.00	2.96		
Toluene*	<0.050	0.050	12/02/2015	ND	2.00	99.8	2.00	3.24		
Ethylbenzene*	<0.050	0.050	12/02/2015	ND	2.06	103	2.00	9.79		
Total Xylenes*	<0.150	0.150	12/02/2015	ND	6.11	102	6.00	2.96		
Total BTEx	<0.300	0.300	12/02/2015	ND						

Surrogate: 4-Bromofluorobenzene (PID) 104 % 73.6-140

Chloride, SM4500CI-B		mg/kg		Analyzed By: AP					
Analyte	Result	Reporting Limit	Analyzed	Method Blank	BS	% Recovery	True Value QC	RPD	Qualifier
Chloride	160	16.0	12/01/2015	ND	400	100	400	11.3	

TPH 8015M		mg/kg		Analyzed By: MS					
Analyte	Result	Reporting Limit	Analyzed	Method Blank	BS	% Recovery	True Value QC	RPD	Qualifier
GRO C6-C10	<10.0	10.0	12/01/2015	ND	194	97.2	200	0.907	
DRO >C10-C28	24.7	10.0	12/01/2015	ND	193	96.6	200	2.84	

Surrogate: 1-Chlorooctane 86.9 % 35-147

Surrogate: 1-Chlorooctadecane 94.5 % 28-171

Cardinal Laboratories

\*=Accredited Analyte

PLEASE NOTE: Liability and Damages. Cardinal's liability and client's exclusive remedy for any claim arising, whether based in contract or tort, shall be limited to the amount paid by client for analyses. All claims, including those for negligence and any other cause whatsoever shall be deemed waived unless made in writing and received by Cardinal within thirty (30) days after completion of the applicable service. In no event shall Cardinal be liable for incidental or consequential damages, including, without limitation, business interruptions, loss of use, or loss of profits incurred by client, its subsidiaries, affiliates or successors arising out of or related to the performance of the services hereunder by Cardinal, regardless of whether such claim is based upon any of the above stated reasons or otherwise. Results relate only to the samples identified above. This report shall not be reproduced except in full with written approval of Cardinal Laboratories.



Celey D. Keene, Lab Director/Quality Manager

**Analytical Results For:**

BBC International, Inc.  
Cliff Brunson  
P.O. Box 805  
Hobbs NM, 88241  
Fax To: (575) 397-0397

Received:	11/25/2015	Sampling Date:	11/20/2015
Reported:	12/02/2015	Sampling Type:	Soil
Project Name:	SOUTH MATTIX YESO SAT.	Sampling Condition:	Cool & Intact
Project Number:	NONE GIVEN	Sample Received By:	Judy Garcia
Project Location:	NOT GIVEN		

**Sample ID: SP2 @ 8' (H503118-08)**

BTEX 8021B		mg/kg		Analyzed By: MS						
Analyte	Result	Reporting Limit	Analyzed	Method Blank	BS	% Recovery	True Value QC	RPD	Qualifier	
Benzene*	<0.050	0.050	12/02/2015	ND	2.00	100	2.00	2.96		
Toluene*	<0.050	0.050	12/02/2015	ND	2.00	99.8	2.00	3.24		
Ethylbenzene*	<0.050	0.050	12/02/2015	ND	2.06	103	2.00	9.79		
Total Xylenes*	<0.150	0.150	12/02/2015	ND	6.11	102	6.00	2.96		
Total BTEX	<0.300	0.300	12/02/2015	ND						

Surrogate: 4-Bromofluorobenzene (PID) 105 % 73.6-140

Chloride, SM4500CI-B		mg/kg		Analyzed By: AP						
Analyte	Result	Reporting Limit	Analyzed	Method Blank	BS	% Recovery	True Value QC	RPD	Qualifier	
Chloride	48.0	16.0	12/01/2015	ND	400	100	400	11.3		

TPH 8015M		mg/kg		Analyzed By: MS					
Analyte	Result	Reporting Limit	Analyzed	Method Blank	BS	% Recovery	True Value QC	RPD	Qualifier
GRO C6-C10	<10.0	10.0	12/01/2015	ND	194	97.2	200	0.907	
DRO >C10-C28	<10.0	10.0	12/01/2015	ND	193	96.6	200	2.84	

Surrogate: 1-Chlorooctane 85.1 % 35-147

Surrogate: 1-Chlorooctadecane 91.1 % 28-171

Cardinal Laboratories

\*=Accredited Analyte

PLEASE NOTE: Liability and Damages. Cardinal's liability and client's exclusive remedy for any claim arising, whether based in contract or tort, shall be limited to the amount paid by client for analyses. All claims, including those for negligence and any other cause whatsoever shall be deemed waived unless made in writing and received by Cardinal within thirty (30) days after completion of the applicable service. In no event shall Cardinal be liable for incidental or consequential damages, including, without limitation, business interruptions, loss of use, or loss of profits incurred by client, its subsidiaries, affiliates or successors arising out of or related to the performance of the services hereunder by Cardinal, regardless of whether such claim is based upon any of the above stated reasons or otherwise. Results relate only to the samples identified above. This report shall not be reproduced except in full with written approval of Cardinal Laboratories.



Celey D. Keene, Lab Director/Quality Manager



**Notes and Definitions**

ND	Analyte NOT DETECTED at or above the reporting limit
RPD	Relative Percent Difference
**	Samples not received at proper temperature of 6°C or below.
***	Insufficient time to reach temperature.
-	Chloride by SM4500Cl-B does not require samples be received at or below 6°C Samples reported on an as received basis (wet) unless otherwise noted on report

---

Cardinal Laboratories

\*=Accredited Analyte

PLEASE NOTE: Liability and Damages. Cardinal's liability and client's exclusive remedy for any claim arising, whether based in contract or tort, shall be limited to the amount paid by client for analyses. All claims, including those for negligence and any other cause whatsoever shall be deemed waived unless made in writing and received by Cardinal within thirty (30) days after completion of the applicable service. In no event shall Cardinal be liable for incidental or consequential damages, including, without limitation, business interruptions, loss of use, or loss of profits incurred by client, its subsidiaries, affiliates or successors arising out of or related to the performance of the services hereunder by Cardinal, regardless of whether such claim is based upon any of the above stated reasons or otherwise. Results relate only to the samples identified above. This report shall not be reproduced except in full with written approval of Cardinal Laboratories.



---

Celey D. Keene, Lab Director/Quality Manager



# ARDINAL LABORATORIES

101 East Marland, Hobbs, NM 88240  
(505) 393-2326 FAX (505) 393-2476

## CHAIN-OF-CUSTODY AND ANALYSIS REQUEST

Company Name: BBC International, Inc.		<b>BILL TO</b>		ANALYSIS REQUEST																															
Project Manager: Cliff Brunson		P.O. #:																																	
Address: P.O. Box 805		Company:																																	
City: Hobbs		Attn:																																	
State: NM Zip: 88241		Address:																																	
Phone #: 575-397-6388 Fax #: 575-397-0397		City:																																	
Project #:		State: Zip:																																	
Project Name:		Phone #:																																	
Project Location: South Matix yeso Satellite		Fax #:																																	
Sample Name: Roger Hernandez																																			
FOR LAB USE ONLY																																			
Lab I.D.		Sample I.D.		(G)RAB OR (C)OMP.		# CONTAINERS		GROUNDWATER		WASTEWATER		SOIL		OIL		SLUDGE		OTHER :		ACID/BASE:		ICE / COOL		OTHER :		DATE		TIME		TPH		BTEX		Chloride	
150818		SP1 @ 3'		G		1		/		/		/		/		/		/		/		/		/		11-20-15		8:48 am		✓		✓		✓	
		SP1 @ 5'		G		1		/		/		/		/		/		/		/		/		/		11-20-15		9:45 am		✓		✓		✓	
		SP1 @ 7'		G		1		/		/		/		/		/		/		/		/		/		11-20-15		10:30 am		✓		✓		✓	
		SP1 @ 8'		G		1		/		/		/		/		/		/		/		/		/		11-20-15		10:45 am		✓		✓		✓	
		SP2 @ 3'		G		1		/		/		/		/		/		/		/		/		/		11-20-15		11:39 am		✓		✓		✓	
		SP2 @ 5'		G		1		/		/		/		/		/		/		/		/		/		11-20-15		12:50 pm		✓		✓		✓	
		SP2 @ 7'		G		1		/		/		/		/		/		/		/		/		/		11-20-15		1:45 pm		✓		✓		✓	
		SP2 @ 8'		G		1		/		/		/		/		/		/		/		/		/		11-20-15		2:11 pm		✓		✓		✓	
Relinquished By: <i>[Signature]</i>		Date: 11-25-15		Time: 9:14 AM		Received By: <i>[Signature]</i>		Date: 11-25-15		Time: 10:37 AM		Sample Condition: <input checked="" type="checkbox"/> Cool <input checked="" type="checkbox"/> Intact		CHECKED BY: <i>[Signature]</i>		REMARKS:																			
Delivered By: (Circle One) <i>[Signature]</i>		Sampler - UPS - Bus - Other: <i>[Signature]</i>		-1360		#54																													

December 03, 2015

Cliff Brunson

BBC International, Inc.

P.O. Box 805

Hobbs, NM 88241

RE: SOUTH MATTIX YESO SAT.

Enclosed are the results of analyses for samples received by the laboratory on 11/25/15 10:36.

Cardinal Laboratories is accredited through Texas NELAP under certificate number T104704398-13-5. Accreditation applies to drinking water, non-potable water and solid and chemical materials. All accredited analytes are denoted by an asterisk (\*). For a complete list of accredited analytes and matrices visit the TCEQ website at [www.tceq.texas.gov/field/qa/lab\\_accred\\_certif.html](http://www.tceq.texas.gov/field/qa/lab_accred_certif.html).

Cardinal Laboratories is accredited through the State of Colorado Department of Public Health and Environment for:

Method EPA 552.2	Haloacetic Acids (HAA-5)
Method EPA 524.2	Total Trihalomethanes (TTHM)
Method EPA 524.4	Regulated VOCs (V1, V2, V3)

Accreditation applies to public drinking water matrices.

This report meets NELAP requirements and is made up of a cover page, analytical results, and a copy of the original chain-of-custody. If you have any questions concerning this report, please feel free to contact me.

Sincerely,



Celey D. Keene

Lab Director/Quality Manager

**Analytical Results For:**

BBC International, Inc.  
Cliff Brunson  
P.O. Box 805  
Hobbs NM, 88241  
Fax To: (575) 397-0397

Received:	11/25/2015	Sampling Date:	11/20/2015
Reported:	12/03/2015	Sampling Type:	Soil
Project Name:	SOUTH MATTIX YESO SAT.	Sampling Condition:	Cool & Intact
Project Number:	NONE GIVEN	Sample Received By:	Judy Garcia
Project Location:	NOT GIVEN		

**Sample ID: SP3 @ 3' (H503119-01)**

BTEX 8021B			mg/kg		Analyzed By: MS				
Analyte	Result	Reporting Limit	Analyzed	Method Blank	BS	% Recovery	True Value QC	RPD	Qualifier
Benzene*	<0.050	0.050	12/02/2015	ND	2.00	100	2.00	2.96	
Toluene*	<0.050	0.050	12/02/2015	ND	2.00	99.8	2.00	3.24	
Ethylbenzene*	<0.050	0.050	12/02/2015	ND	2.06	103	2.00	9.79	
Total Xylenes*	<0.150	0.150	12/02/2015	ND	6.11	102	6.00	2.96	
Total BTEX	<0.300	0.300	12/02/2015	ND					

Surrogate: 4-Bromofluorobenzene (PID) 104 % 73.6-140

Chloride, SM4500Cl-B			mg/kg		Analyzed By: AP				
Analyte	Result	Reporting Limit	Analyzed	Method Blank	BS	% Recovery	True Value QC	RPD	Qualifier
Chloride	2640	16.0	12/01/2015	ND	400	100	400	11.3	

TPH 8015M			mg/kg		Analyzed By: MS				
Analyte	Result	Reporting Limit	Analyzed	Method Blank	BS	% Recovery	True Value QC	RPD	Qualifier
GRO C6-C10	<10.0	10.0	12/01/2015	ND	194	97.2	200	0.907	
DRO >C10-C28	24.7	10.0	12/01/2015	ND	193	96.6	200	2.84	

Surrogate: 1-Chlorooctane 96.6 % 35-147

Surrogate: 1-Chlorooctadecane 103 % 28-171

Cardinal Laboratories

\*=Accredited Analyte

PLEASE NOTE: Liability and Damages. Cardinal's liability and client's exclusive remedy for any claim arising, whether based in contract or tort, shall be limited to the amount paid by client for analyses. All claims, including those for negligence and any other cause whatsoever shall be deemed waived unless made in writing and received by Cardinal within thirty (30) days after completion of the applicable service. In no event shall Cardinal be liable for incidental or consequential damages, including, without limitation, business interruptions, loss of use, or loss of profits incurred by client, its subsidiaries, affiliates or successors arising out of or related to the performance of the services hereunder by Cardinal, regardless of whether such claim is based upon any of the above stated reasons or otherwise. Results relate only to the samples identified above. This report shall not be reproduced except in full with written approval of Cardinal Laboratories.



Celey D. Keene, Lab Director/Quality Manager

**Analytical Results For:**

BBC International, Inc.  
Cliff Brunson  
P.O. Box 805  
Hobbs NM, 88241  
Fax To: (575) 397-0397

Received:	11/25/2015	Sampling Date:	11/20/2015
Reported:	12/03/2015	Sampling Type:	Soil
Project Name:	SOUTH MATTIX YESO SAT.	Sampling Condition:	Cool & Intact
Project Number:	NONE GIVEN	Sample Received By:	Judy Garcia
Project Location:	NOT GIVEN		

**Sample ID: SP3 @ 4' (H503119-02)**

BTX 8021B		mg/kg		Analyzed By: MS					
Analyte	Result	Reporting Limit	Analyzed	Method Blank	BS	% Recovery	True Value QC	RPD	Qualifier
Benzene*	<0.050	0.050	12/02/2015	ND	1.97	98.6	2.00	2.58	
Toluene*	<0.050	0.050	12/02/2015	ND	1.97	98.5	2.00	2.40	
Ethylbenzene*	<0.050	0.050	12/02/2015	ND	2.01	101	2.00	2.90	
Total Xylenes*	<0.150	0.150	12/02/2015	ND	5.97	99.5	6.00	3.01	
Total BTX	<0.300	0.300	12/02/2015	ND					

Surrogate: 4-Bromofluorobenzene (PID) 104 % 73.6-140

Chloride, SM4500CI-B		mg/kg		Analyzed By: AP					
Analyte	Result	Reporting Limit	Analyzed	Method Blank	BS	% Recovery	True Value QC	RPD	Qualifier
Chloride	464	16.0	12/01/2015	ND	400	100	400	11.3	

TPH 8015M		mg/kg		Analyzed By: MS					
Analyte	Result	Reporting Limit	Analyzed	Method Blank	BS	% Recovery	True Value QC	RPD	Qualifier
GRO C6-C10	<10.0	10.0	12/01/2015	ND	194	97.2	200	0.907	
DRO >C10-C28	<10.0	10.0	12/01/2015	ND	193	96.6	200	2.84	

Surrogate: 1-Chlorooctane 98.0 % 35-147

Surrogate: 1-Chlorooctadecane 104 % 28-171

Cardinal Laboratories

\*=Accredited Analyte

PLEASE NOTE: Liability and Damages. Cardinal's liability and client's exclusive remedy for any claim arising, whether based in contract or tort, shall be limited to the amount paid by client for analyses. All claims, including those for negligence and any other cause whatsoever shall be deemed waived unless made in writing and received by Cardinal within thirty (30) days after completion of the applicable service. In no event shall Cardinal be liable for incidental or consequential damages, including, without limitation, business interruptions, loss of use, or loss of profits incurred by client, its subsidiaries, affiliates or successors arising out of or related to the performance of the services hereunder by Cardinal, regardless of whether such claim is based upon any of the above stated reasons or otherwise. Results relate only to the samples identified above. This report shall not be reproduced except in full with written approval of Cardinal Laboratories.



Celey D. Keene, Lab Director/Quality Manager

**Analytical Results For:**

BBC International, Inc.  
Cliff Brunson  
P.O. Box 805  
Hobbs NM, 88241  
Fax To: (575) 397-0397

Received:	11/25/2015	Sampling Date:	11/20/2015
Reported:	12/03/2015	Sampling Type:	Soil
Project Name:	SOUTH MATTIX YESO SAT.	Sampling Condition:	Cool & Intact
Project Number:	NONE GIVEN	Sample Received By:	Judy Garcia
Project Location:	NOT GIVEN		

**Sample ID: SP3 @ 5' (H503119-03)**

BTX 8021B		mg/kg		Analyzed By: MS						
Analyte	Result	Reporting Limit	Analyzed	Method Blank	BS	% Recovery	True Value QC	RPD	Qualifier	
Benzene*	<0.050	0.050	12/02/2015	ND	1.97	98.6	2.00	2.58		
Toluene*	<0.050	0.050	12/02/2015	ND	1.97	98.5	2.00	2.40		
Ethylbenzene*	<0.050	0.050	12/02/2015	ND	2.01	101	2.00	2.90		
Total Xylenes*	<0.150	0.150	12/02/2015	ND	5.97	99.5	6.00	3.01		
Total BTX	<0.300	0.300	12/02/2015	ND						

Surrogate: 4-Bromofluorobenzene (PID) 102 % 73.6-140

Chloride, SM4500CI-B		mg/kg		Analyzed By: AP					
Analyte	Result	Reporting Limit	Analyzed	Method Blank	BS	% Recovery	True Value QC	RPD	Qualifier
Chloride	272	16.0	12/01/2015	ND	400	100	400	11.3	

TPH 8015M		mg/kg		Analyzed By: MS					
Analyte	Result	Reporting Limit	Analyzed	Method Blank	BS	% Recovery	True Value QC	RPD	Qualifier
GRO C6-C10	<10.0	10.0	12/01/2015	ND	194	97.2	200	0.907	
DRO >C10-C28	34.2	10.0	12/01/2015	ND	193	96.6	200	2.84	

Surrogate: 1-Chlorooctane 88.0 % 35-147

Surrogate: 1-Chlorooctadecane 98.5 % 28-171

Cardinal Laboratories

\*=Accredited Analyte

PLEASE NOTE: Liability and Damages. Cardinal's liability and client's exclusive remedy for any claim arising, whether based in contract or tort, shall be limited to the amount paid by client for analyses. All claims, including those for negligence and any other cause whatsoever shall be deemed waived unless made in writing and received by Cardinal within thirty (30) days after completion of the applicable service. In no event shall Cardinal be liable for incidental or consequential damages, including, without limitation, business interruptions, loss of use, or loss of profits incurred by client, its subsidiaries, affiliates or successors arising out of or related to the performance of the services hereunder by Cardinal, regardless of whether such claim is based upon any of the above stated reasons or otherwise. Results relate only to the samples identified above. This report shall not be reproduced except in full with written approval of Cardinal Laboratories.



Celey D. Keene, Lab Director/Quality Manager



**Analytical Results For:**

BBC International, Inc.  
Cliff Brunson  
P.O. Box 805  
Hobbs NM, 88241  
Fax To: (575) 397-0397

Received:	11/25/2015	Sampling Date:	11/20/2015
Reported:	12/03/2015	Sampling Type:	Soil
Project Name:	SOUTH MATTIX YESO SAT.	Sampling Condition:	Cool & Intact
Project Number:	NONE GIVEN	Sample Received By:	Judy Garcia
Project Location:	NOT GIVEN		

**Sample ID: SP3 @ 6' (H503119-04)**

BTX 8021B		mg/kg		Analyzed By: MS						
Analyte	Result	Reporting Limit	Analyzed	Method Blank	BS	% Recovery	True Value QC	RPD	Qualifier	
Benzene*	<0.050	0.050	12/02/2015	ND	1.97	98.6	2.00	2.58		
Toluene*	<0.050	0.050	12/02/2015	ND	1.97	98.5	2.00	2.40		
Ethylbenzene*	<0.050	0.050	12/02/2015	ND	2.01	101	2.00	2.90		
Total Xylenes*	<0.150	0.150	12/02/2015	ND	5.97	99.5	6.00	3.01		
Total BTX	<0.300	0.300	12/02/2015	ND						

Surrogate: 4-Bromofluorobenzene (PID) 103 % 73.6-140

Chloride, SM4500CI-B		mg/kg		Analyzed By: AP						
Analyte	Result	Reporting Limit	Analyzed	Method Blank	BS	% Recovery	True Value QC	RPD	Qualifier	
Chloride	<16.0	16.0	12/01/2015	ND	416	104	400	0.00		

TPH 8015M		mg/kg		Analyzed By: MS					
Analyte	Result	Reporting Limit	Analyzed	Method Blank	BS	% Recovery	True Value QC	RPD	Qualifier
GRO C6-C10	<10.0	10.0	12/01/2015	ND	194	97.2	200	0.907	
DRO >C10-C28	<10.0	10.0	12/01/2015	ND	193	96.6	200	2.84	

Surrogate: 1-Chlorooctane 92.4 % 35-147

Surrogate: 1-Chlorooctadecane 100 % 28-171

Cardinal Laboratories

\*=Accredited Analyte

PLEASE NOTE: Liability and Damages. Cardinal's liability and client's exclusive remedy for any claim arising, whether based in contract or tort, shall be limited to the amount paid by client for analyses. All claims, including those for negligence and any other cause whatsoever shall be deemed waived unless made in writing and received by Cardinal within thirty (30) days after completion of the applicable service. In no event shall Cardinal be liable for incidental or consequential damages, including, without limitation, business interruptions, loss of use, or loss of profits incurred by client, its subsidiaries, affiliates or successors arising out of or related to the performance of the services hereunder by Cardinal, regardless of whether such claim is based upon any of the above stated reasons or otherwise. Results relate only to the samples identified above. This report shall not be reproduced except in full with written approval of Cardinal Laboratories.



Celey D. Keene, Lab Director/Quality Manager

**Notes and Definitions**

ND	Analyte NOT DETECTED at or above the reporting limit
RPD	Relative Percent Difference
**	Samples not received at proper temperature of 6°C or below.
***	Insufficient time to reach temperature.
-	Chloride by SM4500Cl-B does not require samples be received at or below 6°C Samples reported on an as received basis (wet) unless otherwise noted on report

---

Cardinal Laboratories

\*=Accredited Analyte

PLEASE NOTE: Liability and Damages. Cardinal's liability and client's exclusive remedy for any claim arising, whether based in contract or tort, shall be limited to the amount paid by client for analyses. All claims, including those for negligence and any other cause whatsoever shall be deemed waived unless made in writing and received by Cardinal within thirty (30) days after completion of the applicable service. In no event shall Cardinal be liable for incidental or consequential damages, including, without limitation, business interruptions, loss of use, or loss of profits incurred by client, its subsidiaries, affiliates or successors arising out of or related to the performance of the services hereunder by Cardinal, regardless of whether such claim is based upon any of the above stated reasons or otherwise. Results relate only to the samples identified above. This report shall not be reproduced except in full with written approval of Cardinal Laboratories.



---

Celey D. Keene, Lab Director/Quality Manager



# ARDINAL LABORATORIES

101 East Marland, Hobbs, NM 88240  
(505) 393-2326 FAX (505) 393-2476

## CHAIN-OF-CUSTODY AND ANALYSIS REQUEST

Company Name: BBC International, Inc.

Project Manager: Cliff Brunson

Address: P.O. Box 805

City: Hobbs

Phone #: 575-397-6388

Project #:

Project Name:

Project Location: South Matix yeso Satellite

Sampler Name: Roger Hernandez

FOR LAB USE ONLY

Lab I.D.

Sample I.D.

#50319

SP3 @ 3'  
SP3 @ 4'  
SP3 @ 5'  
SP3 @ 6'

(G)RAB OR (C)OMP.

# CONTAINERS

GROUNDWATER

WASTEWATER

SOIL

OIL

SLUDGE

OTHER :

ACID/BASE:

ICE / COOL

OTHER :

DATE TIME

TPH  
BTEX  
Chloride

### BILL TO

P.O. #:

Company:

Attn:

Address:

City:

State:

Zip:

Phone #:

Fax #:

### ANALYSIS REQUEST

PLEASE NOTE: Liability and Damages. Cardinal's liability and client's exclusive remedy for any claim arising whether based in contract or tort, shall be limited to the amount paid by the client for the analysis. All claims including those for negligence and any other cause whatsoever shall be deemed waived unless made in writing and received by Cardinal within 30 days after completion of the applicable service. In no event shall Cardinal be liable for incidental or consequential damages, including without limitation, business interruptions, loss of use, or loss of profits incurred by client, its subsidiaries, affiliates or successors arising out of or related to the performance of services rendered by Cardinal, regardless of whether such claim is based upon any of the above stated reasons or otherwise.

Relinquished By:

Date:

Time:

Received By:

Date:

Time:

Relinquished By:

Date:

Time:

Relinquished By:

Date:

Time:

Relinquished By:

Date:

Time:

Relinquished By:

Date:

Time:

Relinquished By:

Date:

Time:

Relinquished By:

Date:

Time:

Received By:

Date:

Time:

Relinquished By:

Date:

Time:

Relinquished By:

Date:

Time:

Relinquished By:

Date:

Time:

Relinquished By:

Date:

Time:

Relinquished By:

Date:

Time:

Delivered By: (Circle One)

Sampler - UPS - Bus - Other:

Sample Condition

Cool / Intact

Yes / No

CHECKED BY:

(Initials)

Yes / No

Phone Result:

Yes / No

Fax Result:

Yes / No

Add'l Phone #:

Add'l Fax #:

REMARKS:

† Cardinal cannot accept verbal changes. Please fax written changes to 505-393-2476

## Kathy Purvis

---

**From:** Cliff Brunson <cbrunson@bbcinternational.com>  
**Sent:** Monday, March 21, 2016 3:36 PM  
**To:** Jennifer Gilkey; Ken Swinney; Kathy Purvis; Casey Summers; Dusty Wilson; Jennifer\_Duarte@oxy.com  
**Subject:** FW: OXY-South Mattix Yeso Satellite-Remediation Plan

FYI

Cliff P. Brunson, CEI, CRS  
President  
BBC International, Inc.  
World-Wide Environmental Specialists  
Mailing Address:  
P. O. Box 805  
Hobbs, NM 88241-0805 USA  
Shipping Address:  
1324 W. Marland St.  
Hobbs, NM 88240 USA  
Phone: (575) 397-6388  
Fax: (575) 397-0397  
E-Mail: [cbrunson@bbcinternational.com](mailto:cbrunson@bbcinternational.com)

\*\*\*\*\*  
Confidentiality Notice: This electronic transmission (and any attached documents) is intended only for the person(s) to whom it is addressed and may contain information that is privileged, confidential, or otherwise protected from disclosure. If you have received this transmission in error, please immediately notify the sender by e-mail or by telephone call to (575) 397-6388 for handling instructions. Any disclosure or distribution of the contents of this transmission by anyone other than the named recipient(s) is strictly prohibited.  
\*\*\*\*\*

---

**From:** Keyes, Jamie, EMNRD [<mailto:Jamie.Keyes@state.nm.us>]  
**Sent:** Thursday, March 17, 2016 9:46 AM  
**To:** Cliff Brunson <[cbrunson@bbcinternational.com](mailto:cbrunson@bbcinternational.com)>  
**Subject:** RE: OXY-South Mattix Yeso Satellite-Remediation Plan

Good morning,

The work plan is approved as is.

Thank you,

Jamie

---

**From:** Cliff Brunson [<mailto:cbrunson@bbcinternational.com>]  
**Sent:** Monday, March 14, 2016 5:54 PM  
**To:** Keyes, Jamie, EMNRD  
**Cc:** Casey Summers; Dusty Wilson; [Jennifer\\_Duarte@oxy.com](mailto:Jennifer_Duarte@oxy.com); Ken Swinney; Jennifer Gilkey; Kathy Purvis  
**Subject:** OXY-South Mattix Yeso Satellite-Remediation Plan

Jamie,

This e-mail is to confirm our discussion concerning the remediation plan for the Oxy South Mattix Yeso Satellite release. I have attached the information packet that we used in our discussion with a cover page describing the remediation plan that we agreed upon.

If you would please reply back via e-mail with your concurrence on this plan, it would be greatly appreciated.

Thanks, Cliff

Cliff P. Brunson, CEI, CRS  
President  
BBC International, Inc.  
World-Wide Environmental Specialists  
Mailing Address:  
P. O. Box 805  
Hobbs, NM 88241-0805 USA  
Shipping Address:  
1324 W. Marland St.  
Hobbs, NM 88240 USA  
Phone: (575) 397-6388  
Fax: (575) 397-0397  
E-Mail: [cbrunson@bbcinternational.com](mailto:cbrunson@bbcinternational.com)

\*\*\*\*\*  
Confidentiality Notice: This electronic transmission (and any attached documents) is intended only for the person(s) to whom it is addressed and may contain information that is privileged, confidential, or otherwise protected from disclosure. If you have received this transmission in error, please immediately notify the sender by e-mail or by telephone call to (575) 397-6388 for handling instructions. Any disclosure or distribution of the contents of this transmission by anyone other than the named recipient(s) is strictly prohibited.  
\*\*\*\*\*

No virus found in this message.

Checked by AVG - [www.avg.com](http://www.avg.com)

Version: 2015.0.6189 / Virus Database: 4542/11858 - Release Date: 03/21/16