

Site Description

APPROVED

Site Name:	Antelope Ridge Compressor CTB
Company:	Oxy Permian Ltd.
Legal Description:	U/L L, Section 34, T23S, R34E
County:	Lea County, NM
GPS Coordinates:	N 32.25817° W 103.46399°

Release Data

Date of Release:	01/04/2016
Type of Release:	Oil and produced water
Source of Release:	Frozen 4" steel line to heater treater
Volume of Release:	1 bbl oil, 59 bbls produced water
Volume Recovered:	45 bbls

Remediation Specifications

Remediation Parameters:	Excavate the area around SP1 to a depth of 6 inches to 1 foot. Surface scrape the area around SP2. Backfill the site with clean soil.
Remediation Activities:	05/02/2016 to 05/03/2016

Plan Sent to OCD:	03/14/2016	Email from Cliff Brunson to Jamie Keyes
OCD Approval of Plan:	03/17/2016	Email from Jamie Keyes to Cliff Brunson
Plan Sent to BLM:	n/a	n/a
BLM Approval of Plan:	n/a	n/a

Supporting Documentation

Initial C-141	Signed 01/14/2016
Final C-141	Signed 05/04/2016
Site Diagram	January 2016
Groundwater Plot	275'-300'
TOPO Maps	January 2016
Lab Summary	02/10/2016
Lab Analysis	02/10/2016
Correspondence	Request and approval of remediation plan via email

Request for Closure

Based on the completion of the remediation plan as agreed upon, BBC International requests closure approval from NMOCD.

Cliff Brunson, President of BBC International Inc.

05/19/2016

District I
1625 N. French Dr., Hobbs, NM 88240
District II
811 S. First St., Artesia, NM 88210
District III
1000 Rio Brazos Road, Aztec, NM 87410
District IV
1220 S. St. Francis Dr., Santa Fe, NM 87505

State of New Mexico
Energy Minerals and Natural Resources

Oil Conservation Division
1220 South St. Francis Dr.
Santa Fe, NM 87505

Form C-141
Revised August 8, 2011

Submit 1 Copy to appropriate District Office in
accordance with 19.15.29 NMAC.

Release Notification and Corrective Action

OPERATOR

☒ Initial Report ☐ Final Report

Name of Company	Oxy Permian Ltd.	Contact	Casey Summers
Address	6 Desta Drive, Midland, TX 79705	Telephone No.	(575) 513-8289
Facility Name	Antelope Ridge Compressor CTB	Facility Type	Battery
Surface Owner	State	Mineral Owner	API No. 30-025-21082

LOCATION OF RELEASE

Unit Letter	Section	Township	Range	Feet from the	North/South Line	Feet from the	East/West Line	County
L	34	23S	34E					Lea County, NM

Latitude N 32.25817° Longitude W 103.46399°

NATURE OF RELEASE

Type of Release	Oil and produced water	Volume of Release	1 bbl oil, 59 bbls produced water	Volume Recovered	45 bbls
Source of Release	Frozen 4" steel line to heater treater	Date and Hour of Occurrence	01/04/2016	Date and Hour of Discovery	
Was Immediate Notice Given?	<input checked="" type="checkbox"/> Yes <input type="checkbox"/> No <input type="checkbox"/> Not Required	If YES, To Whom?	Kellie Jones, Jamie Keyes-NMOCD		
By Whom?	Jennifer Gilkey @ BBC International	Date and Hour	01/05/2016 @ 10:06 am		
Was a Watercourse Reached?	<input type="checkbox"/> Yes <input checked="" type="checkbox"/> No	If YES, Volume Impacting the Watercourse.			

If a Watercourse was Impacted, Describe Fully.*

Describe Cause of Problem and Remedial Action Taken.*

A frozen 4" steel line to the heater treater leaked 1 bbl of oil and 59 bbls of produced water onto the ground. A vacuum truck recovered 45 bbls of fluids and the line was repaired/replaced.

Describe Area Affected and Cleanup Action Taken.*

The affected area is approximately 30' x 30' centrally located around the heater treater on the pad. Remediation will be completed in accordance with a remediation plan approved by NMOCD.

I hereby certify that the information given above is true and complete to the best of my knowledge and understand that pursuant to NMOCD rules and regulations all operators are required to report and/or file certain release notifications and perform corrective actions for releases which may endanger public health or the environment. The acceptance of a C-141 report by the NMOCD marked as "Final Report" does not relieve the operator of liability should their operations have failed to adequately investigate and remediate contamination that pose a threat to ground water, surface water, human health or the environment. In addition, NMOCD acceptance of a C-141 report does not relieve the operator of responsibility for compliance with any other federal, state, or local laws and/or regulations.

Signature:	OIL CONSERVATION DIVISION		
Printed Name: Casey Summers	Approved by Environmental Specialist:		
Title: NM Environmental Advisor	Approval Date:	Expiration Date:	
E-mail Address: Casey_Summers@oxy.com	Conditions of Approval:		Attached <input type="checkbox"/>
Date: 1-14-16	Phone: (575) 513-8289		

* Attach Additional Sheets If Necessary

District I
1625 N. French Dr., Hobbs, NM 88240
District II
811 S. First St., Artesia, NM 88210
District III
1000 Rio Brazos Road, Aztec, NM 87410
District IV
1220 S. St. Francis Dr., Santa Fe, NM 87505

State of New Mexico
Energy Minerals and Natural Resources

Oil Conservation Division
1220 South St. Francis Dr.
Santa Fe, NM 87505

Form C-141
Revised August 8, 2011

Submit 1 Copy to appropriate District Office in
accordance with 19.15.29 NMAC.

Release Notification and Corrective Action

OPERATOR

☐ Initial Report ☒ Final Report

Name of Company	Oxy Permian Ltd.	Contact	Casey Summers
Address	6 Desta Drive, Midland, TX 79705	Telephone No.	(575) 513-8289
Facility Name	Antelope Ridge Compressor CTB	Facility Type	Battery
Surface Owner	State	Mineral Owner	API No. 30-025-21082

LOCATION OF RELEASE

Unit Letter	Section	Township	Range	Feet from the	North/South Line	Feet from the	East/West Line	County
L	34	23S	34E					Lea County, NM

Latitude N 32.25817° Longitude W 103.46399°

NATURE OF RELEASE

Type of Release	Oil and produced water	Volume of Release	1 bbl oil, 59 bbls produced water	Volume Recovered	45 bbls
Source of Release	Frozen 4" steel line to heater treater	Date and Hour of Occurrence	01/04/2016	Date and Hour of Discovery	
Was Immediate Notice Given?	<input checked="" type="checkbox"/> Yes <input type="checkbox"/> No <input type="checkbox"/> Not Required	If YES, To Whom?	Kellie Jones, Jamie Keyes-NMOCD		
By Whom?	Jennifer Gilkey @ BBC International	Date and Hour	01/05/2016 @ 10:06 am		
Was a Watercourse Reached?	<input type="checkbox"/> Yes <input checked="" type="checkbox"/> No	If YES, Volume Impacting the Watercourse.			

If a Watercourse was Impacted, Describe Fully.*



Describe Cause of Problem and Remedial Action Taken.*

A frozen 4" steel line to the heater treater leaked 1 bbl of oil and 59 bbls of produced water onto the ground. A vacuum truck recovered 45 bbls of fluids and the line was repaired/replaced.

Describe Area Affected and Cleanup Action Taken.*

The affected area is approximately 30' x 30' centrally located around the heater treater on the pad. Remediation was completed in accordance with a remediation plan approved by Jamie Keyes of NMOCD via email on 03/17/2016.

I hereby certify that the information given above is true and complete to the best of my knowledge and understand that pursuant to NMOCD rules and regulations all operators are required to report and/or file certain release notifications and perform corrective actions for releases which may endanger public health or the environment. The acceptance of a C-141 report by the NMOCD marked as "Final Report" does not relieve the operator of liability should their operations have failed to adequately investigate and remediate contamination that pose a threat to ground water, surface water, human health or the environment. In addition, NMOCD acceptance of a C-141 report does not relieve the operator of responsibility for compliance with any other federal, state, or local laws and/or regulations.

Signature: 		OIL CONSERVATION DIVISION	
Printed Name: Casey Summers		Approved by Environmental Specialist: 	
Title: NM Environmental Advisor		Approval Date: 05/19/2016	Expiration Date: ///
E-mail Address: Casey_Summers@oxy.com		Conditions of Approval: ///	Attached <input type="checkbox"/> IRP 4111
Date: 5-4-16 Phone: (575) 513-8289			

* Attach Additional Sheets If Necessary



Oxy

Antelope Ridge Compressor CTB (1/4/16)

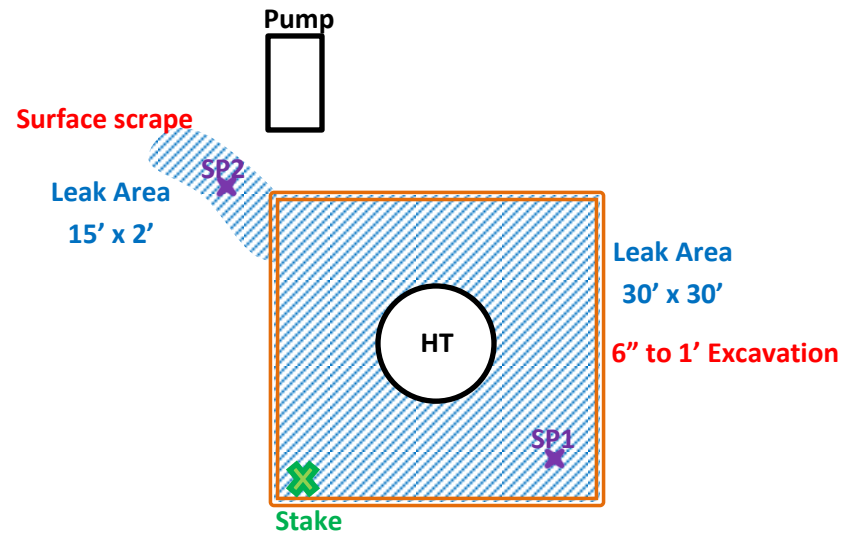

Tanks

U/L L, Section 34, T23S, R34E

Lea County, NM

N 32.25817° W 103.46399°

API# 30-025-21082

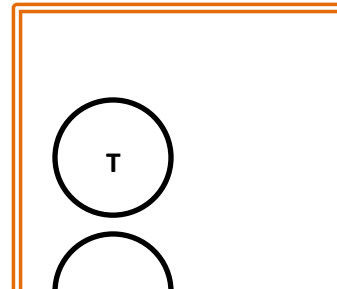

BBC International, Inc.

Oxy

Antelope Ridge Compressor CTB

Date: 1/12/16

DRWG by: K. Purvis

NOT TO SCALE

File: Oxy 2016



Groundwater Plot

Oxy Antelope Ridge Compressor CTB

County: Lea County Unit Letter: L Section: 34 Township: 23S Range: 34E

Trend Map 275'-300'

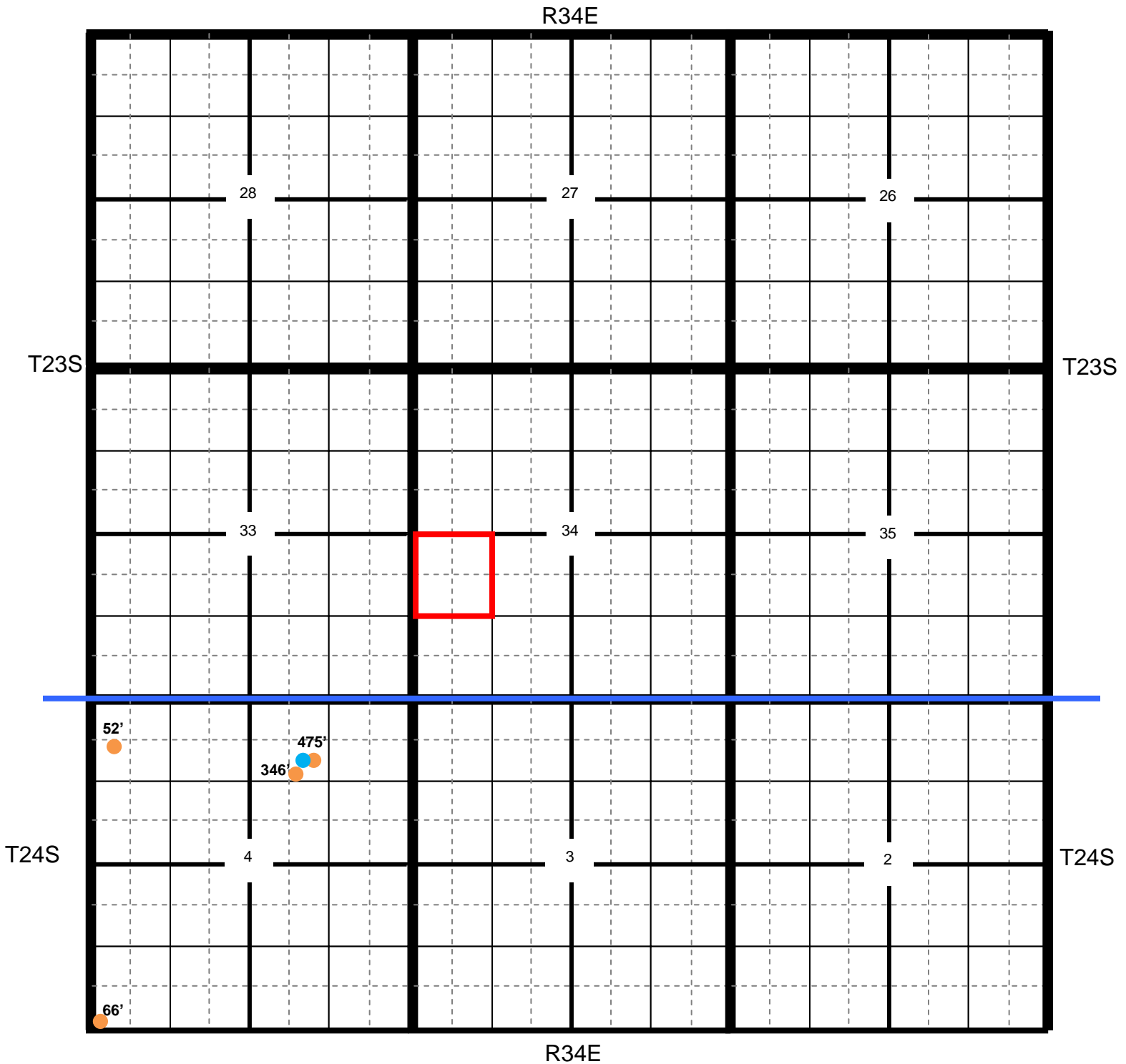

Oxy Antelope Ridge Compressor CTB

County	Unit Letter	Section	Township	Range
Lea	L	34	23S	34E

Trend Map 275'-300'

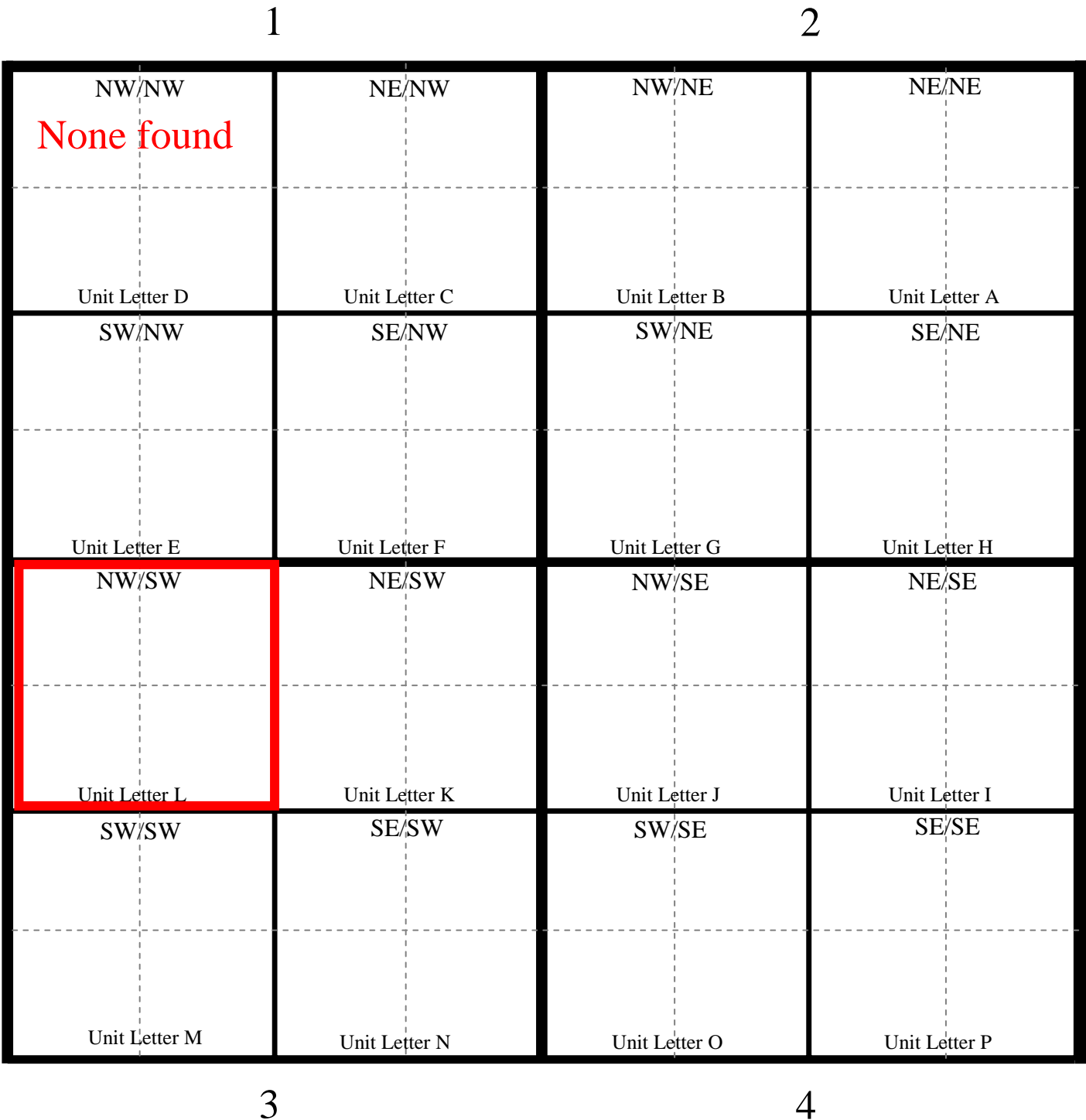

Oxy

SAN SIMON SINK QUADRANGLE
NEW MEXICO-LEA CO.
7.5 MINUTE SERIES (TOPOGRAPHIC)

UNITED STATES
DEPARTMENT OF THE INTERIOR
GEOLOGICAL SURVEY

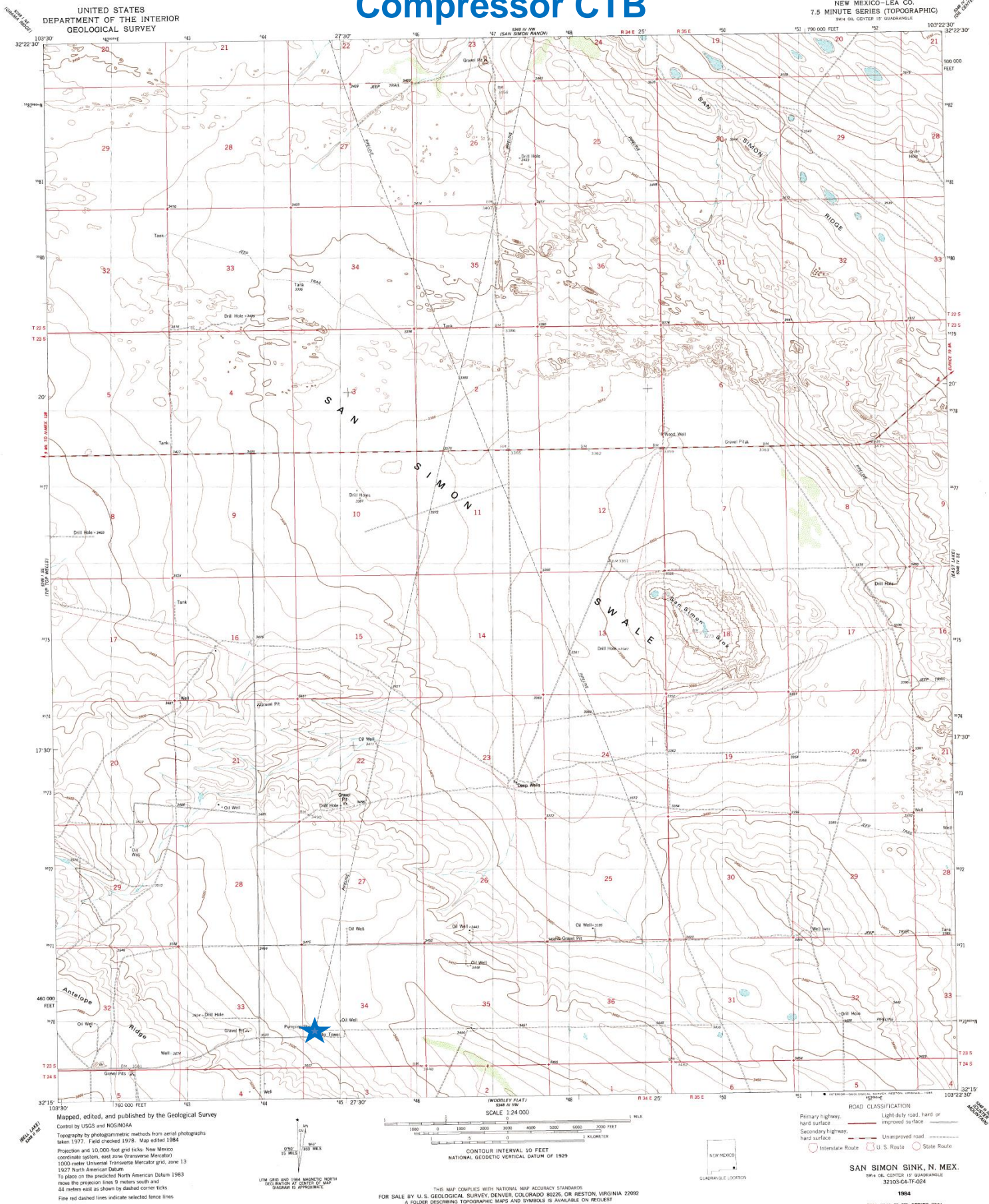

Oxy

Antelope Ridge Compressor CTB

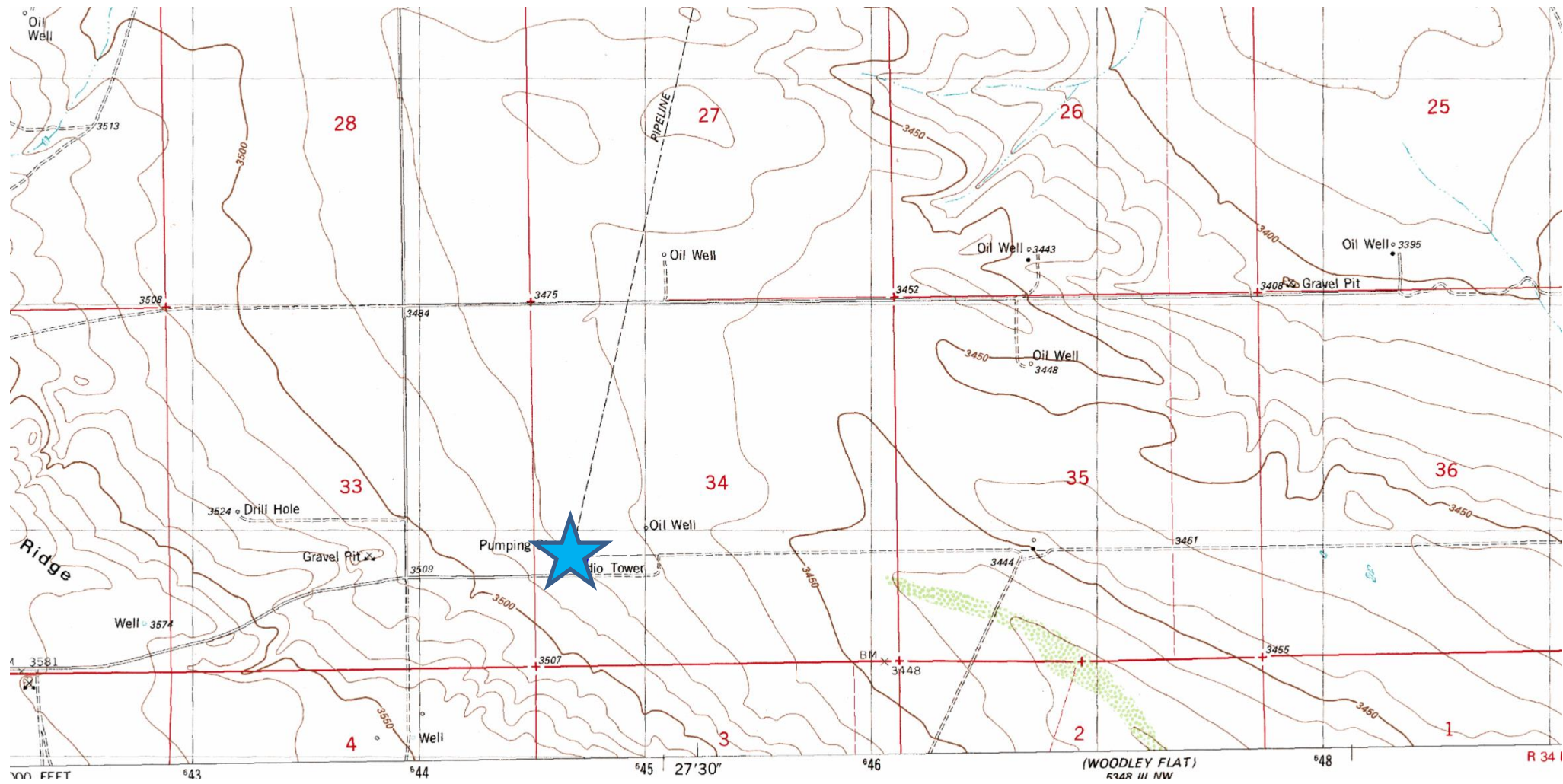

**Laboratory Analytical Results Summary
Antelope Ridge Compressor Battery**

		Sample	SP1 @ SURFACE	SP1 @ 1'	SP1 @ 2'
Analyte	Method	Date	2/10/16	2/10/16	2/10/16
			mg/Kg	mg/Kg	mg/Kg
Benzene	BTEX 8021B		<0.050	<0.200	<0.050
Toluene	BTEX 8021B		0.1	<0.200	<0.050
Ethylbenzene	BTEX 8021B		<0.050	<0.200	<0.050
Total Xylenes	BTEX 8021B		<0.150	<0.600	<0.150
Total BTEX	BTEX 8021B		<0.300	<1.20	<0.300
Chloride	SM4500Cl-B		13100	2080	128
GRO	TPH 8015M		<10.0	<10.0	<10.0
DRO	TPH 8015M		25.4	<10.0	<10.0

		Sample	SP2 @ SURFACE	SP2 @ 1'	SP2 @ 2'
Analyte	Method	Date	2/10/16	2/10/16	2/10/16
			mg/Kg	mg/Kg	mg/Kg
Benzene	BTEX 8021B		<0.050	<0.050	<0.050
Toluene	BTEX 8021B		<0.050	<0.050	<0.050
Ethylbenzene	BTEX 8021B		<0.050	<0.050	<0.050
Total Xylenes	BTEX 8021B		<0.150	<0.150	<0.150
Total BTEX	BTEX 8021B		<0.300	<0.300	<0.300
Chloride	SM4500Cl-B		864	112	128
GRO	TPH 8015M		<10.0	<10.0	<10.0
DRO	TPH 8015M		<10.0	10.2	<10.0



PHONE (575) 393-2326 ° 101 E. MARLAND ° HOBBS, NM 88240

February 16, 2016

Cliff Brunson

BBC International, Inc.

P.O. Box 805

Hobbs, NM 88241

RE: ANTELOPE RIDGE

Enclosed are the results of analyses for samples received by the laboratory on 02/10/16 16:30.

Cardinal Laboratories is accredited through Texas NELAP under certificate number T104704398-15-7. Accreditation applies to drinking water, non-potable water and solid and chemical materials. All accredited analytes are denoted by an asterisk (*). For a complete list of accredited analytes and matrices visit the TCEQ website at www.tceq.texas.gov/field/qa/lab_accred_certif.html.

Cardinal Laboratories is accredited through the State of Colorado Department of Public Health and Environment for:

Method EPA 552.2	Haloacetic Acids (HAA-5)
Method EPA 524.2	Total Trihalomethanes (TTHM)
Method EPA 524.4	Regulated VOCs (V1, V2, V3)

Accreditation applies to public drinking water matrices.

This report meets NELAP requirements and is made up of a cover page, analytical results, and a copy of the original chain-of-custody. If you have any questions concerning this report, please feel free to contact me.

Sincerely,

A handwritten signature in black ink that reads "Celey D. Keene". The signature is written in a cursive, flowing style.

Celey D. Keene

Lab Director/Quality Manager

Analytical Results For:

BBC International, Inc.
Cliff Brunson
P.O. Box 805
Hobbs NM, 88241
Fax To: (575) 397-0397

Received:	02/10/2016	Sampling Date:	02/10/2016
Reported:	02/16/2016	Sampling Type:	Soil
Project Name:	ANTELOPE RIDGE	Sampling Condition:	Cool & Intact
Project Number:	NONE GIVEN	Sample Received By:	Jodi Henson
Project Location:	NOT GIVEN		

Sample ID: SP 1 @ SURFACE (H600314-01)

BTEX 8021B		mg/kg		Analyzed By: MS					
Analyte	Result	Reporting Limit	Analyzed	Method Blank	BS	% Recovery	True Value QC	RPD	Qualifier
Benzene*	<0.050	0.050	02/15/2016	ND	2.08	104	2.00	0.742	
Toluene*	0.100	0.050	02/15/2016	ND	2.02	101	2.00	0.253	
Ethylbenzene*	<0.050	0.050	02/15/2016	ND	1.83	91.6	2.00	0.717	
Total Xylenes*	<0.150	0.150	02/15/2016	ND	5.64	94.0	6.00	0.0591	
Total BTEX	<0.300	0.300	02/15/2016	ND					

Surrogate: 4-Bromofluorobenzene (PID) 106 % 73.6-140

Chloride, SM4500Cl-B		mg/kg		Analyzed By: AP					
Analyte	Result	Reporting Limit	Analyzed	Method Blank	BS	% Recovery	True Value QC	RPD	Qualifier
Chloride	13100	16.0	02/15/2016	ND	416	104	400	3.77	

TPH 8015M		mg/kg		Analyzed By: MS					
Analyte	Result	Reporting Limit	Analyzed	Method Blank	BS	% Recovery	True Value QC	RPD	Qualifier
GRO C6-C10	<10.0	10.0	02/12/2016	ND	209	104	200	1.45	
DRO >C10-C28	25.4	10.0	02/12/2016	ND	194	96.9	200	3.97	

Surrogate: 1-Chlorooctane 85.7 % 35-147

Surrogate: 1-Chlorooctadecane 94.7 % 28-171

Cardinal Laboratories

*=Accredited Analyte

PLEASE NOTE: Liability and Damages. Cardinal's liability and client's exclusive remedy for any claim arising, whether based in contract or tort, shall be limited to the amount paid by client for analyses. All claims, including those for negligence and any other cause whatsoever shall be deemed waived unless made in writing and received by Cardinal within thirty (30) days after completion of the applicable service. In no event shall Cardinal be liable for incidental or consequential damages, including, without limitation, business interruptions, loss of use, or loss of profits incurred by client, its subsidiaries, affiliates or successors arising out of or related to the performance of the services hereunder by Cardinal, regardless of whether such claim is based upon any of the above stated reasons or otherwise. Results relate only to the samples identified above. This report shall not be reproduced except in full with written approval of Cardinal Laboratories.



Celey D. Keene, Lab Director/Quality Manager

Analytical Results For:

BBC International, Inc.
Cliff Brunson
P.O. Box 805
Hobbs NM, 88241
Fax To: (575) 397-0397

Received:	02/10/2016	Sampling Date:	02/10/2016
Reported:	02/16/2016	Sampling Type:	Soil
Project Name:	ANTELOPE RIDGE	Sampling Condition:	Cool & Intact
Project Number:	NONE GIVEN	Sample Received By:	Jodi Henson
Project Location:	NOT GIVEN		

Sample ID: SP 1 @ 1' (H600314-02)

BTX 8021B		mg/kg		Analyzed By: MS					
Analyte	Result	Reporting Limit	Analyzed	Method Blank	BS	% Recovery	True Value QC	RPD	Qualifier
Benzene*	<0.200	0.200	02/15/2016	ND	2.08	104	2.00	0.742	
Toluene*	<0.200	0.200	02/15/2016	ND	2.02	101	2.00	0.253	
Ethylbenzene*	<0.200	0.200	02/15/2016	ND	1.83	91.6	2.00	0.717	
Total Xylenes*	<0.600	0.600	02/15/2016	ND	5.64	94.0	6.00	0.0591	
Total BTX	<1.20	1.20	02/15/2016	ND					

Surrogate: 4-Bromofluorobenzene (PID) 105 % 73.6-140

Chloride, SM4500Cl-B		mg/kg		Analyzed By: AP					
Analyte	Result	Reporting Limit	Analyzed	Method Blank	BS	% Recovery	True Value QC	RPD	Qualifier
Chloride	2080	16.0	02/15/2016	ND	416	104	400	3.77	

TPH 8015M		mg/kg		Analyzed By: MS					
Analyte	Result	Reporting Limit	Analyzed	Method Blank	BS	% Recovery	True Value QC	RPD	Qualifier
GRO C6-C10	<10.0	10.0	02/12/2016	ND	209	104	200	1.45	
DRO >C10-C28	<10.0	10.0	02/12/2016	ND	194	96.9	200	3.97	

Surrogate: 1-Chlorooctane 88.2 % 35-147

Surrogate: 1-Chlorooctadecane 98.2 % 28-171

Cardinal Laboratories

*=Accredited Analyte

PLEASE NOTE: Liability and Damages. Cardinal's liability and client's exclusive remedy for any claim arising, whether based in contract or tort, shall be limited to the amount paid by client for analyses. All claims, including those for negligence and any other cause whatsoever shall be deemed waived unless made in writing and received by Cardinal within thirty (30) days after completion of the applicable service. In no event shall Cardinal be liable for incidental or consequential damages, including, without limitation, business interruptions, loss of use, or loss of profits incurred by client, its subsidiaries, affiliates or successors arising out of or related to the performance of the services hereunder by Cardinal, regardless of whether such claim is based upon any of the above stated reasons or otherwise. Results relate only to the samples identified above. This report shall not be reproduced except in full with written approval of Cardinal Laboratories.



Celey D. Keene, Lab Director/Quality Manager

Analytical Results For:

BBC International, Inc.
Cliff Brunson
P.O. Box 805
Hobbs NM, 88241
Fax To: (575) 397-0397

Received:	02/10/2016	Sampling Date:	02/10/2016
Reported:	02/16/2016	Sampling Type:	Soil
Project Name:	ANTELOPE RIDGE	Sampling Condition:	Cool & Intact
Project Number:	NONE GIVEN	Sample Received By:	Jodi Henson
Project Location:	NOT GIVEN		

Sample ID: SP 1 @ 2' (H600314-03)

BTEx 8021B		mg/kg		Analyzed By: MS					
Analyte	Result	Reporting Limit	Analyzed	Method Blank	BS	% Recovery	True Value QC	RPD	Qualifier
Benzene*	<0.050	0.050	02/15/2016	ND	2.08	104	2.00	0.742	
Toluene*	<0.050	0.050	02/15/2016	ND	2.02	101	2.00	0.253	
Ethylbenzene*	<0.050	0.050	02/15/2016	ND	1.83	91.6	2.00	0.717	
Total Xylenes*	<0.150	0.150	02/15/2016	ND	5.64	94.0	6.00	0.0591	
Total BTEx	<0.300	0.300	02/15/2016	ND					

Surrogate: 4-Bromofluorobenzene (PID) 105 % 73.6-140

Chloride, SM4500Cl-B		mg/kg		Analyzed By: AP					
Analyte	Result	Reporting Limit	Analyzed	Method Blank	BS	% Recovery	True Value QC	RPD	Qualifier
Chloride	128	16.0	02/15/2016	ND	416	104	400	3.77	

TPH 8015M		mg/kg		Analyzed By: MS					
Analyte	Result	Reporting Limit	Analyzed	Method Blank	BS	% Recovery	True Value QC	RPD	Qualifier
GRO C6-C10	<10.0	10.0	02/12/2016	ND	209	104	200	1.45	
DRO >C10-C28	<10.0	10.0	02/12/2016	ND	194	96.9	200	3.97	

Surrogate: 1-Chlorooctane 83.1 % 35-147

Surrogate: 1-Chlorooctadecane 92.5 % 28-171

Cardinal Laboratories

*=Accredited Analyte

PLEASE NOTE: Liability and Damages. Cardinal's liability and client's exclusive remedy for any claim arising, whether based in contract or tort, shall be limited to the amount paid by client for analyses. All claims, including those for negligence and any other cause whatsoever shall be deemed waived unless made in writing and received by Cardinal within thirty (30) days after completion of the applicable service. In no event shall Cardinal be liable for incidental or consequential damages, including, without limitation, business interruptions, loss of use, or loss of profits incurred by client, its subsidiaries, affiliates or successors arising out of or related to the performance of the services hereunder by Cardinal, regardless of whether such claim is based upon any of the above stated reasons or otherwise. Results relate only to the samples identified above. This report shall not be reproduced except in full with written approval of Cardinal Laboratories.



Celey D. Keene, Lab Director/Quality Manager

Analytical Results For:

BBC International, Inc.
Cliff Brunson
P.O. Box 805
Hobbs NM, 88241
Fax To: (575) 397-0397

Received:	02/10/2016	Sampling Date:	02/10/2016
Reported:	02/16/2016	Sampling Type:	Soil
Project Name:	ANTELOPE RIDGE	Sampling Condition:	Cool & Intact
Project Number:	NONE GIVEN	Sample Received By:	Jodi Henson
Project Location:	NOT GIVEN		

Sample ID: SP 2 @ SURFACE (H600314-04)

BTX 8021B		mg/kg		Analyzed By: MS					
Analyte	Result	Reporting Limit	Analyzed	Method Blank	BS	% Recovery	True Value QC	RPD	Qualifier
Benzene*	<0.050	0.050	02/15/2016	ND	2.08	104	2.00	0.742	
Toluene*	<0.050	0.050	02/15/2016	ND	2.02	101	2.00	0.253	
Ethylbenzene*	<0.050	0.050	02/15/2016	ND	1.83	91.6	2.00	0.717	
Total Xylenes*	<0.150	0.150	02/15/2016	ND	5.64	94.0	6.00	0.0591	
Total BTX	<0.300	0.300	02/15/2016	ND					

Surrogate: 4-Bromofluorobenzene (PID) 105 % 73.6-140

Chloride, SM4500CI-B		mg/kg		Analyzed By: AP					
Analyte	Result	Reporting Limit	Analyzed	Method Blank	BS	% Recovery	True Value QC	RPD	Qualifier
Chloride	864	16.0	02/15/2016	ND	416	104	400	3.77	

TPH 8015M		mg/kg		Analyzed By: MS					
Analyte	Result	Reporting Limit	Analyzed	Method Blank	BS	% Recovery	True Value QC	RPD	Qualifier
GRO C6-C10	<10.0	10.0	02/12/2016	ND	215	108	200	3.48	
DRO >C10-C28	<10.0	10.0	02/12/2016	ND	196	98.1	200	7.87	

Surrogate: 1-Chlorooctane 80.5 % 35-147

Surrogate: 1-Chlorooctadecane 89.6 % 28-171

Cardinal Laboratories

*=Accredited Analyte

PLEASE NOTE: Liability and Damages. Cardinal's liability and client's exclusive remedy for any claim arising, whether based in contract or tort, shall be limited to the amount paid by client for analyses. All claims, including those for negligence and any other cause whatsoever shall be deemed waived unless made in writing and received by Cardinal within thirty (30) days after completion of the applicable service. In no event shall Cardinal be liable for incidental or consequential damages, including, without limitation, business interruptions, loss of use, or loss of profits incurred by client, its subsidiaries, affiliates or successors arising out of or related to the performance of the services hereunder by Cardinal, regardless of whether such claim is based upon any of the above stated reasons or otherwise. Results relate only to the samples identified above. This report shall not be reproduced except in full with written approval of Cardinal Laboratories.



Celey D. Keene, Lab Director/Quality Manager

Analytical Results For:

 BBC International, Inc.
 Cliff Brunson
 P.O. Box 805
 Hobbs NM, 88241
 Fax To: (575) 397-0397

Received:	02/10/2016	Sampling Date:	02/10/2016
Reported:	02/16/2016	Sampling Type:	Soil
Project Name:	ANTELOPE RIDGE	Sampling Condition:	Cool & Intact
Project Number:	NONE GIVEN	Sample Received By:	Jodi Henson
Project Location:	NOT GIVEN		

Sample ID: SP 2 @ 1' (H600314-05)

BTEx 8021B		mg/kg		Analyzed By: MS					
Analyte	Result	Reporting Limit	Analyzed	Method Blank	BS	% Recovery	True Value QC	RPD	Qualifier
Benzene*	<0.050	0.050	02/15/2016	ND	2.08	104	2.00	0.742	
Toluene*	<0.050	0.050	02/15/2016	ND	2.02	101	2.00	0.253	
Ethylbenzene*	<0.050	0.050	02/15/2016	ND	1.83	91.6	2.00	0.717	
Total Xylenes*	<0.150	0.150	02/15/2016	ND	5.64	94.0	6.00	0.0591	
Total BTEx	<0.300	0.300	02/15/2016	ND					

Surrogate: 4-Bromofluorobenzene (PID) 106 % 73.6-140

Chloride, SM4500CI-B		mg/kg		Analyzed By: AP					
Analyte	Result	Reporting Limit	Analyzed	Method Blank	BS	% Recovery	True Value QC	RPD	Qualifier
Chloride	112	16.0	02/15/2016	ND	416	104	400	3.77	

TPH 8015M		mg/kg		Analyzed By: MS					
Analyte	Result	Reporting Limit	Analyzed	Method Blank	BS	% Recovery	True Value QC	RPD	Qualifier
GRO C6-C10	<10.0	10.0	02/12/2016	ND	215	108	200	3.48	
DRO >C10-C28	10.2	10.0	02/12/2016	ND	196	98.1	200	7.87	

Surrogate: 1-Chlorooctane 80.7 % 35-147

Surrogate: 1-Chlorooctadecane 91.3 % 28-171

Cardinal Laboratories

*=Accredited Analyte

PLEASE NOTE: Liability and Damages. Cardinal's liability and client's exclusive remedy for any claim arising, whether based in contract or tort, shall be limited to the amount paid by client for analyses. All claims, including those for negligence and any other cause whatsoever shall be deemed waived unless made in writing and received by Cardinal within thirty (30) days after completion of the applicable service. In no event shall Cardinal be liable for incidental or consequential damages, including, without limitation, business interruptions, loss of use, or loss of profits incurred by client, its subsidiaries, affiliates or successors arising out of or related to the performance of the services hereunder by Cardinal, regardless of whether such claim is based upon any of the above stated reasons or otherwise. Results relate only to the samples identified above. This report shall not be reproduced except in full with written approval of Cardinal Laboratories.



Celey D. Keene, Lab Director/Quality Manager

Analytical Results For:

BBC International, Inc.
Cliff Brunson
P.O. Box 805
Hobbs NM, 88241
Fax To: (575) 397-0397

Received:	02/10/2016	Sampling Date:	02/10/2016
Reported:	02/16/2016	Sampling Type:	Soil
Project Name:	ANTELOPE RIDGE	Sampling Condition:	Cool & Intact
Project Number:	NONE GIVEN	Sample Received By:	Jodi Henson
Project Location:	NOT GIVEN		

Sample ID: SP 2 @ 2' (H600314-06)

BTEx 8021B		mg/kg		Analyzed By: MS					
Analyte	Result	Reporting Limit	Analyzed	Method Blank	BS	% Recovery	True Value QC	RPD	Qualifier
Benzene*	<0.050	0.050	02/15/2016	ND	2.08	104	2.00	0.742	
Toluene*	<0.050	0.050	02/15/2016	ND	2.02	101	2.00	0.253	
Ethylbenzene*	<0.050	0.050	02/15/2016	ND	1.83	91.6	2.00	0.717	
Total Xylenes*	<0.150	0.150	02/15/2016	ND	5.64	94.0	6.00	0.0591	
Total BTEx	<0.300	0.300	02/15/2016	ND					

Surrogate: 4-Bromofluorobenzene (PID) 105 % 73.6-140

Chloride, SM4500Cl-B		mg/kg		Analyzed By: AP					
Analyte	Result	Reporting Limit	Analyzed	Method Blank	BS	% Recovery	True Value QC	RPD	Qualifier
Chloride	128	16.0	02/15/2016	ND	416	104	400	3.77	

TPH 8015M		mg/kg		Analyzed By: MS					
Analyte	Result	Reporting Limit	Analyzed	Method Blank	BS	% Recovery	True Value QC	RPD	Qualifier
GRO C6-C10	<10.0	10.0	02/12/2016	ND	215	108	200	3.48	
DRO >C10-C28	<10.0	10.0	02/12/2016	ND	196	98.1	200	7.87	

Surrogate: 1-Chlorooctane 81.7 % 35-147

Surrogate: 1-Chlorooctadecane 79.6 % 28-171

Cardinal Laboratories

*=Accredited Analyte

PLEASE NOTE: Liability and Damages. Cardinal's liability and client's exclusive remedy for any claim arising, whether based in contract or tort, shall be limited to the amount paid by client for analyses. All claims, including those for negligence and any other cause whatsoever shall be deemed waived unless made in writing and received by Cardinal within thirty (30) days after completion of the applicable service. In no event shall Cardinal be liable for incidental or consequential damages, including, without limitation, business interruptions, loss of use, or loss of profits incurred by client, its subsidiaries, affiliates or successors arising out of or related to the performance of the services hereunder by Cardinal, regardless of whether such claim is based upon any of the above stated reasons or otherwise. Results relate only to the samples identified above. This report shall not be reproduced except in full with written approval of Cardinal Laboratories.



Celey D. Keene, Lab Director/Quality Manager

Notes and Definitions

ND	Analyte NOT DETECTED at or above the reporting limit
RPD	Relative Percent Difference
**	Samples not received at proper temperature of 6°C or below.
***	Insufficient time to reach temperature.
-	Chloride by SM4500Cl-B does not require samples be received at or below 6°C Samples reported on an as received basis (wet) unless otherwise noted on report

Cardinal Laboratories

*=Accredited Analyte

PLEASE NOTE: Liability and Damages. Cardinal's liability and client's exclusive remedy for any claim arising, whether based in contract or tort, shall be limited to the amount paid by client for analyses. All claims, including those for negligence and any other cause whatsoever shall be deemed waived unless made in writing and received by Cardinal within thirty (30) days after completion of the applicable service. In no event shall Cardinal be liable for incidental or consequential damages, including, without limitation, business interruptions, loss of use, or loss of profits incurred by client, its subsidiaries, affiliates or successors arising out of or related to the performance of the services hereunder by Cardinal, regardless of whether such claim is based upon any of the above stated reasons or otherwise. Results relate only to the samples identified above. This report shall not be reproduced except in full with written approval of Cardinal Laboratories.



Celey D. Keene, Lab Director/Quality Manager



ARDINAL LABORATORIES
101 East Marland, Hobbs, NM 88240
(505) 393-2326 FAX (505) 393-2476

CHAIN-OF-CUSTODY AND ANALYSIS REQUEST

Company Name: BBC International, Inc.		BILL TO		ANALYSIS REQUEST																	
Project Manager: Cliff Brunson		P.O. #:																			
Address: P.O. Box 805		Company:																			
City: Hobbs		Attn:																			
Phone #: 575-397-6388		Address:																			
Fax #: 575-397-0397		City:																			
Project #:		State:																			
Project Name: Antelope Ridge		Zip:																			
Project Location:		Phone #:																			
Sampler Name: Price Brunson		Fax #:																			
FOR LAB USE ONLY																					
Lab I.D.	Sample I.D.	(G)RAB OR (C)OMP.	# CONTAINERS	MATRIX					PRESERV.	SAMPLING											
				GROUNDWATER	WASTEWATER	SOIL	OIL	SLUDGE	OTHER :	ACID/BASE:	ICE / COOL	OTHER :	DATE	TIME	CL ⁻	TPH	BTEX				
H1603K1	S01 @ Surface	G 1	1										2/10/16	1000	-	-	-				
	S01 @ 1'	G 1	1										2/10/16	1015	-	-	-				
	S01 @ 2'	G 1	1										2/10/16	1045	-	-	-				
	S02 @ Surface	G 1	1										2/10/16	1130	-	-	-				
	S02 @ 1'	G 1	1										2/10/16	1145	-	-	-				
	S02 @ 2'	G 1	1										2/10/16	1215	-	-	-				
Relinquished By: [Signature]		Date: 2/10/16		Received By: [Signature]		Date: 2/10/16		Time: 4:30pm		Sample Condition		CHECKED BY: [Signature]		REMARKS:							
Relinquished By: [Signature]		Date: [Blank]		Received By: [Signature]		Date: [Blank]		Time: [Blank]		Sample Condition		CHECKED BY: [Signature]		REMARKS:							
Delivered By: (Circle One)		Cool		Intact		Yes		No		Yes		No		REMARKS:							
Sampler - UPS - Bus - Other:		-D.80		-D.80		-D.80		-D.80		-D.80		-D.80		REMARKS:							

Kathy Purvis

From: Cliff Brunson <cbrunson@bbcinternational.com>
Sent: Monday, March 21, 2016 3:29 PM
To: Ken Swinney; Jennifer Gilkey; Kathy Purvis; Casey Summers; Dusty Wilson; Jennifer_Duarte@oxy.com
Subject: FW: OXY-Antelope Ridge Compressor CTB-Remediation Plan

FYI...

Cliff P. Brunson, CEI, CRS
President
BBC International, Inc.
World-Wide Environmental Specialists
Mailing Address:
P. O. Box 805
Hobbs, NM 88241-0805 USA
Shipping Address:
1324 W. Marland St.
Hobbs, NM 88240 USA
Phone: (575) 397-6388
Fax: (575) 397-0397
E-Mail: cbrunson@bbcinternational.com

Confidentiality Notice: This electronic transmission (and any attached documents) is intended only for the person(s) to whom it is addressed and may contain information that is privileged, confidential, or otherwise protected from disclosure. If you have received this transmission in error, please immediately notify the sender by e-mail or by telephone call to (575) 397-6388 for handling instructions. Any disclosure or distribution of the contents of this transmission by anyone other than the named recipient(s) is strictly prohibited.

From: Keyes, Jamie, EMNRD [<mailto:Jamie.Keyes@state.nm.us>]
Sent: Thursday, March 17, 2016 9:43 AM
To: Cliff Brunson <cbrunson@bbcinternational.com>
Subject: RE: OXY-Antelope Ridge Compressor CTB-Remediation Plan

Good morning,

The work plan is approved as is.

Thank you,

Jamie

From: Cliff Brunson [<mailto:cbrunson@bbcinternational.com>]
Sent: Monday, March 14, 2016 5:46 PM
To: Keyes, Jamie, EMNRD
Cc: Casey Summers; Dusty Wilson; Jennifer_Duarte@oxy.com; Ken Swinney; Jennifer Gilkey; Kathy Purvis
Subject: OXY-Antelope Ridge Compressor CTB-Remediation Plan

Jamie,

This e-mail is to confirm our discussion concerning the remediation plan for the Oxy Antelope Ridge Compressor CTB release. I have attached the information packet that we used in our discussion with a cover page describing the remediation plan that we agreed upon.

If you would please reply back via e-mail with your concurrence on this plan, it would be greatly appreciated.

Thanks, Cliff

Cliff P. Brunson, CEI, CRS
President
BBC International, Inc.
World-Wide Environmental Specialists
Mailing Address:
P. O. Box 805
Hobbs, NM 88241-0805 USA
Shipping Address:
1324 W. Marland St.
Hobbs, NM 88240 USA
Phone: (575) 397-6388
Fax: (575) 397-0397
E-Mail: cbrunson@bbcinternational.com

Confidentiality Notice: This electronic transmission (and any attached documents) is intended only for the person(s) to whom it is addressed and may contain information that is privileged, confidential, or otherwise protected from disclosure. If you have received this transmission in error, please immediately notify the sender by e-mail or by telephone call to (575) 397-6388 for handling instructions. Any disclosure or distribution of the contents of this transmission by anyone other than the named recipient(s) is strictly prohibited.

No virus found in this message.

Checked by AVG - www.avg.com

Version: 2015.0.6189 / Virus Database: 4542/11858 - Release Date: 03/21/16





