

Closure Report

APPROVED*By JKeyes at 1:39 pm, May 19, 2016*

Site Description

Site Name:	North Hobbs West Injection Battery
Company:	Oxy Permian Ltd.
Legal Description:	U/L H, Section 25, T18S, R37E
County:	Lea County, NM
GPS Coordinates:	N 32.72082° W 103.19990°

Release Data

Date of Release:	01/01/2016
Type of Release:	Oil
Source of Release:	Steel ball valve on the recirculating pump was left open
Volume of Release:	8 bbls
Volume Recovered:	6 bbls

Remediation Specifications

Remediation Parameters:	Surface scrape the entire spill area to a depth of 6 inches. Backfill the site with clean soil.	
Remediation Activities:	05/10/2016 to 05/13/2016	
Plan Sent to OCD:	03/14/2016	Email from Cliff Brunson to Jamie Keyes
OCD Approval of Plan:	03/14/2016	Verbal approval in meeting
Plan Sent to BLM:	n/a	n/a
BLM Approval of Plan:	n/a	n/a

Supporting Documentation

Initial C-141	Signed 01/12/2016
Final C-141	Signed 05/17/2016
Site Diagram	January 2016
Groundwater Plot	<50'
TOPO Maps	January 2016
Lab Summary	03/01/2016
Lab Analysis	03/01/2016
Correspondence	Request and approval of remediation plan via email

Request for Closure

Based on the completion of the remediation plan as agreed upon, BBC International requests closure approval from NMOCD.

Cliff Brunson, President of BBC International Inc.

05/19/2016

District I
1625 N. French Dr., Hobbs, NM 88240
District II
811 S. First St., Artesia, NM 88210
District III
1000 Rio Brazos Road, Aztec, NM 87410
District IV
1220 S. St. Francis Dr., Santa Fe, NM 87505

State of New Mexico
Energy Minerals and Natural Resources

Oil Conservation Division
1220 South St. Francis Dr.
Santa Fe, NM 87505

Form C-141
Revised August 8, 2011

Submit 1 Copy to appropriate District Office in
accordance with 19.15.29 NMAC.

Release Notification and Corrective Action

OPERATOR

☒ Initial Report ☐ Final Report

Name of Company	Oxy Permian	Contact	Tony Aguilar
Address	1017 W. Stanolind Road	Telephone No.	(575) 397-8251
Facility Name	North Hobbs West Injection Battery	Facility Type	Battery
Surface Owner	Oxy	Mineral Owner	
		API No.	30-025-26933

LOCATION OF RELEASE

Unit Letter	Section	Township	Range	Feet from the	North/South Line	Feet from the	East/West Line	County
H	25	18S	37E					Lea County, NM

Latitude N 32.72082° Longitude W 103.19990°

NATURE OF RELEASE

Type of Release	Oil	Volume of Release	8 bbls	Volume Recovered	6 bbls
Source of Release	Steel ball valve on the recirculating pump was left open due to human error	Date and Hour of Occurrence	01/01/2016	Date and Hour of Discovery	
Was Immediate Notice Given?	<input type="checkbox"/> Yes <input checked="" type="checkbox"/> No <input type="checkbox"/> Not Required	If YES, To Whom?	Kellie Jones, NMOCD		
By Whom?	Tony Aguilar, Oxy	Date and Hour	01/04/2016 @ 6:28 pm		
Was a Watercourse Reached?	<input type="checkbox"/> Yes <input checked="" type="checkbox"/> No	If YES, Volume Impacting the Watercourse.			

If a Watercourse was Impacted, Describe Fully.*

Describe Cause of Problem and Remedial Action Taken.*

A steel ball valve on the recirculating pump was left open spilling 8 bbls of oil onto the ground. A vacuum truck recovered 6 bbls of oil and the valve was closed.

Describe Area Affected and Cleanup Action Taken.*

The area affected is approximately 50' x 75' on location. Remediation will be completed in accordance with a remediation plan approved by NMOCD.

I hereby certify that the information given above is true and complete to the best of my knowledge and understand that pursuant to NMOCD rules and regulations all operators are required to report and/or file certain release notifications and perform corrective actions for releases which may endanger public health or the environment. The acceptance of a C-141 report by the NMOCD marked as "Final Report" does not relieve the operator of liability should their operations have failed to adequately investigate and remediate contamination that pose a threat to ground water, surface water, human health or the environment. In addition, NMOCD acceptance of a C-141 report does not relieve the operator of responsibility for compliance with any other federal, state, or local laws and/or regulations.

Signature: 	OIL CONSERVATION DIVISION		
Printed Name: Tony Aguilar	Approved by Environmental Specialist:		
Title: HES Specialist	Approval Date:	Expiration Date:	
E-mail Address: Raymond_aguilar@oxy.com	Conditions of Approval:		Attached <input type="checkbox"/>
Date: 1-12-16	Phone: (575) 397-8251		

* Attach Additional Sheets If Necessary

District I
1625 N. French Dr., Hobbs, NM 88240
District II
811 S. First St., Artesia, NM 88210
District III
1000 Rio Brazos Road, Aztec, NM 87410
District IV
1220 S. St. Francis Dr., Santa Fe, NM 87505

State of New Mexico
Energy Minerals and Natural Resources

Oil Conservation Division
1220 South St. Francis Dr.
Santa Fe, NM 87505

Form C-141
Revised August 8, 2011

Submit 1 Copy to appropriate District Office in
accordance with 19.15.29 NMAC.

Release Notification and Corrective Action

OPERATOR

☐ Initial Report ☒ Final Report

Name of Company	Oxy Permian	Contact	Tony Aguilar
Address	1017 W. Stanolind Road	Telephone No.	(575) 397-8251
Facility Name	North Hobbs West Injection Battery	Facility Type	Battery
Surface Owner	Oxy	Mineral Owner	
		API No.	30-025-26933

LOCATION OF RELEASE

Unit Letter	Section	Township	Range	Feet from the	North/South Line	Feet from the	East/West Line	County
H	25	18S	37E					Lea County, NM

Latitude N 32.72082° Longitude W 103.19990°

NATURE OF RELEASE

Type of Release	Oil	Volume of Release	8 bbls	Volume Recovered	6 bbls
Source of Release	Steel ball valve on the recirculating pump was left open due to human error	Date and Hour of Occurrence	01/01/2016	Date and Hour of Discovery	
Was Immediate Notice Given?	<input type="checkbox"/> Yes <input checked="" type="checkbox"/> No <input type="checkbox"/> Not Required	If YES, To Whom?	Kellie Jones, NMOCD		
By Whom?	Tony Aguilar, Oxy	Date and Hour	01/04/2016 @ 6:28 pm		
Was a Watercourse Reached?	<input type="checkbox"/> Yes <input checked="" type="checkbox"/> No	If YES, Volume Impacting the Watercourse.			

If a Watercourse was Impacted, Describe Fully.*

Describe Cause of Problem and Remedial Action Taken.*

A steel ball valve on the recirculating pump was left open spilling 8 bbls of oil onto the ground. A vacuum truck recovered 6 bbls of oil and the valve was closed.

Describe Area Affected and Cleanup Action Taken.*

The area affected is approximately 50' x 75' on location. Remediation was completed in accordance with a remediation plan approved by Jamie Keyes of NMOCD.

I hereby certify that the information given above is true and complete to the best of my knowledge and understand that pursuant to NMOCD rules and regulations all operators are required to report and/or file certain release notifications and perform corrective actions for releases which may endanger public health or the environment. The acceptance of a C-141 report by the NMOCD marked as "Final Report" does not relieve the operator of liability should their operations have failed to adequately investigate and remediate contamination that pose a threat to ground water, surface water, human health or the environment. In addition, NMOCD acceptance of a C-141 report does not relieve the operator of responsibility for compliance with any other federal, state, or local laws and/or regulations.

OIL CONSERVATION DIVISION

Signature: *Tony Aguilar*

Printed Name: Tony Aguilar

Title: HES Specialist

E-mail Address: Raymond_aguilar@oxy.com

Date: 5-17-16

Phone: (575) 397-8251

Approved by Environmental Specialist: *Jamie Keyes*

Approval Date: 05/19/2016

Expiration Date: ///

Conditions of Approval:

///

Attached ☐

1RP 4106

* Attach Additional Sheets If Necessary



Oxy
North Hobbs West Injection Battery

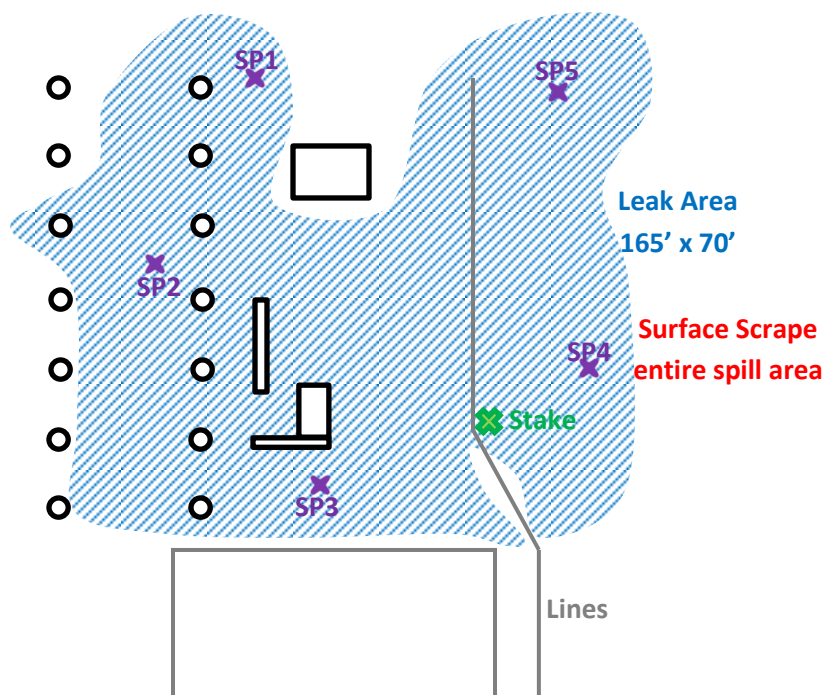

U/L H, Section 25, T18S, R37E

Lea County, NM

N 32.71984° W 103.19930°

API# 30-025-26933

BBC International, Inc.

Oxy
North Hobbs West Injection Btry

Date: 01/18/2016

DRWG by: K. Purvis

NOT TO SCALE

File: Oxy 2016, Was

Oxy North Hobbs West Injection Battery

County Lea **Unit Letter** H **Section** 25 **Township** 18S **Range** 37E

Trend Map <50'

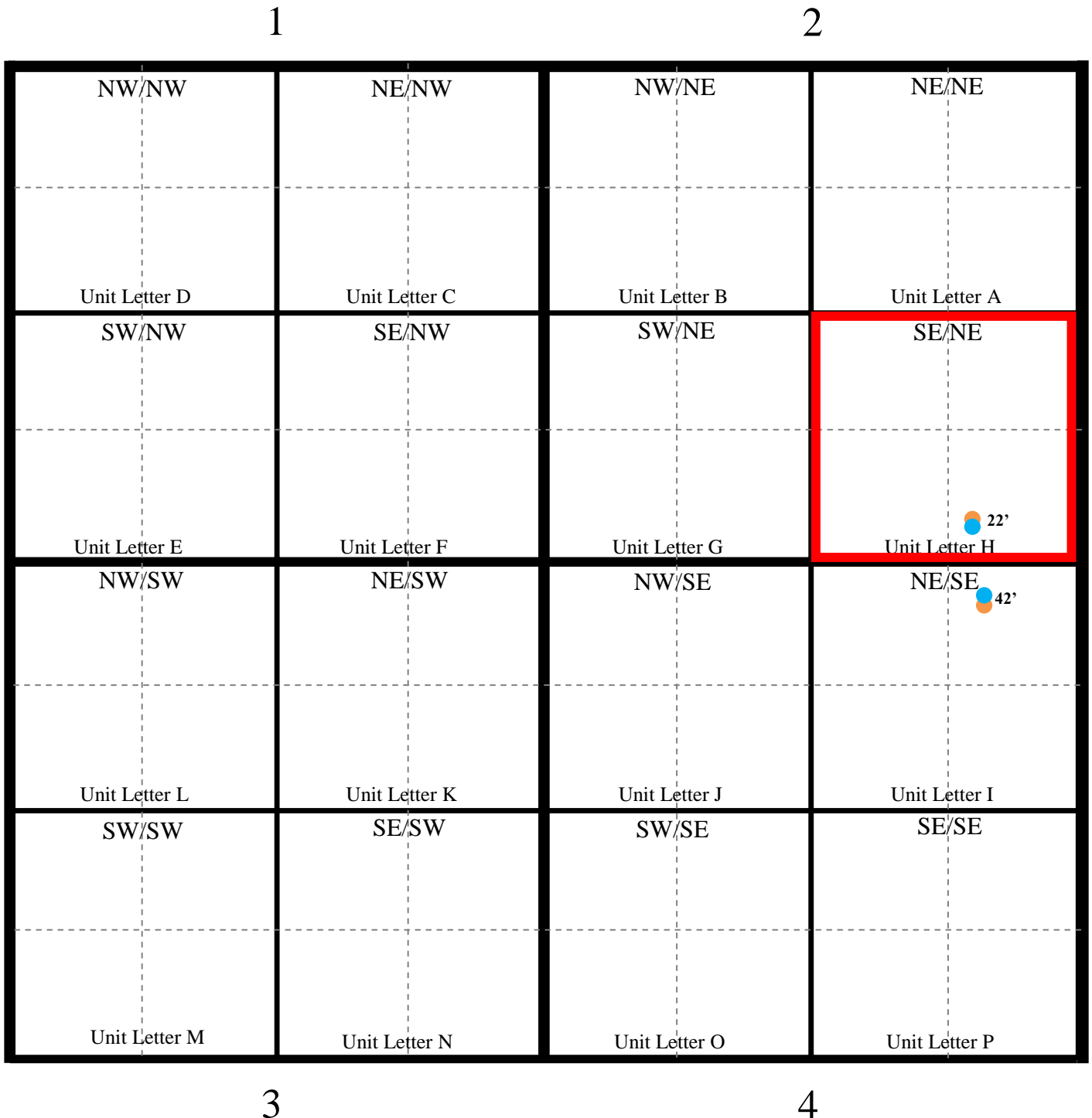

Oxy

North Hobbs West Injection Battery

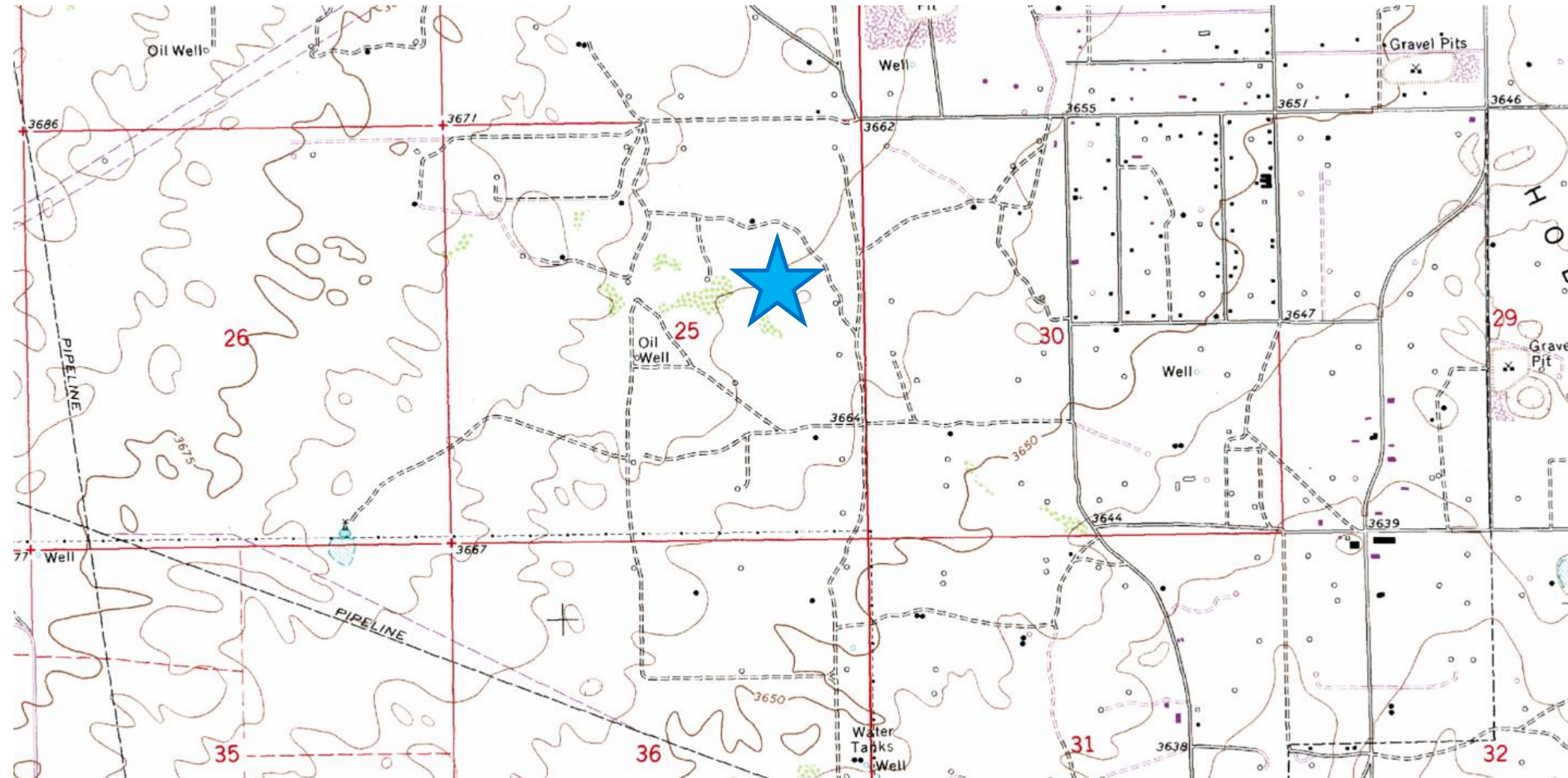

**Laboratory Analytical Results Summary
North Hobbs West Injection Battery**

		Sample	SP1 @ 1'	SP1 @ 2'
Analyte	Method	Date	3/1/16	3/1/16
			mg/Kg	mg/Kg
Benzene	BTEX 8021B		<0.050	<0.050
Toluene	BTEX 8021B		<0.050	<0.050
Ethylbenzene	BTEX 8021B		<0.050	<0.050
Total Xylenes	BTEX 8021B		<0.150	<0.150
Total BTEX	BTEX 8021B		<0.300	<0.300
GRO	TPH 8015M		<10.0	<10.0
DRO	TPH 8015M		107	<10.0

		Sample	SP2 @ 1'	SP2 @ 2'
Analyte	Method	Date	3/1/16	3/1/16
			mg/Kg	mg/Kg
Benzene	BTEX 8021B		<0.050	<0.050
Toluene	BTEX 8021B		<0.050	<0.050
Ethylbenzene	BTEX 8021B		<0.050	<0.050
Total Xylenes	BTEX 8021B		<0.150	<0.150
Total BTEX	BTEX 8021B		<0.300	<0.300
GRO	TPH 8015M		<10.0	<10.0
DRO	TPH 8015M		128	<10.0

		Sample	SP3 @ 1'	SP3 @ 2'
Analyte	Method	Date	3/1/16	3/1/16
			mg/Kg	mg/Kg
Benzene	BTEX 8021B		<0.050	<0.050
Toluene	BTEX 8021B		<0.050	<0.050
Ethylbenzene	BTEX 8021B		<0.050	<0.050
Total Xylenes	BTEX 8021B		<0.150	<0.150
Total BTEX	BTEX 8021B		<0.300	<0.300
GRO	TPH 8015M		<10.0	<10.0
DRO	TPH 8015M		118	18

		Sample	SP4 @ 1'
Analyte	Method	Date	3/1/16
			mg/Kg
Benzene	BTEX 8021B		<0.050
Toluene	BTEX 8021B		<0.050
Ethylbenzene	BTEX 8021B		<0.050
Total Xylenes	BTEX 8021B		<0.150
Total BTEX	BTEX 8021B		<0.300
GRO	TPH 8015M		<10.0
DRO	TPH 8015M		10.9

		Sample	SP5 @ 1'
Analyte	Method	Date	3/1/16
			mg/Kg
Benzene	BTEX 8021B		<0.050
Toluene	BTEX 8021B		<0.050
Ethylbenzene	BTEX 8021B		<0.050
Total Xylenes	BTEX 8021B		<0.150
Total BTEX	BTEX 8021B		<0.300
GRO	TPH 8015M		<10.0
DRO	TPH 8015M		19.5

March 07, 2016

Cliff Brunson

BBC International, Inc.

P.O. Box 805

Hobbs, NM 88241

RE: NORTH HOBBS WEST INJ.

Enclosed are the results of analyses for samples received by the laboratory on 03/03/16 11:20.

Cardinal Laboratories is accredited through Texas NELAP under certificate number T104704398-15-7. Accreditation applies to drinking water, non-potable water and solid and chemical materials. All accredited analytes are denoted by an asterisk (*). For a complete list of accredited analytes and matrices visit the TCEQ website at www.tceq.texas.gov/field/qa/lab_accred_certif.html.

Cardinal Laboratories is accredited through the State of Colorado Department of Public Health and Environment for:

Method EPA 552.2	Haloacetic Acids (HAA-5)
Method EPA 524.2	Total Trihalomethanes (TTHM)
Method EPA 524.4	Regulated VOCs (V1, V2, V3)

Accreditation applies to public drinking water matrices.

This report meets NELAP requirements and is made up of a cover page, analytical results, and a copy of the original chain-of-custody. If you have any questions concerning this report, please feel free to contact me.

Sincerely,



Celey D. Keene

Lab Director/Quality Manager

Analytical Results For:

BBC International, Inc.
Cliff Brunson
P.O. Box 805
Hobbs NM, 88241
Fax To: (575) 397-0397

Received:	03/03/2016	Sampling Date:	03/01/2016
Reported:	03/07/2016	Sampling Type:	Soil
Project Name:	NORTH HOBBS WEST INJ.	Sampling Condition:	Cool & Intact
Project Number:	NONE GIVEN	Sample Received By:	Jodi Henson
Project Location:	NOT GIVEN		

Sample ID: SP 1 @ 1' (H600478-01)

BTEX 8021B		mg/kg		Analyzed By: CK					
Analyte	Result	Reporting Limit	Analyzed	Method Blank	BS	% Recovery	True Value QC	RPD	Qualifier
Benzene*	<0.050	0.050	03/04/2016	ND	1.94	96.9	2.00	4.20	
Toluene*	<0.050	0.050	03/04/2016	ND	1.89	94.5	2.00	5.36	
Ethylbenzene*	<0.050	0.050	03/04/2016	ND	1.71	85.5	2.00	5.61	
Total Xylenes*	<0.150	0.150	03/04/2016	ND	5.27	87.9	6.00	5.93	
Total BTEX	<0.300	0.300	03/04/2016	ND					

Surrogate: 4-Bromofluorobenzene (PID) 98.8 % 73.6-140

TPH 8015M		mg/kg		Analyzed By: CK					
Analyte	Result	Reporting Limit	Analyzed	Method Blank	BS	% Recovery	True Value QC	RPD	Qualifier
GRO C6-C10	<10.0	10.0	03/04/2016	ND	190	95.0	200	5.89	
DRO >C10-C28	107	10.0	03/04/2016	ND	206	103	200	6.70	

Surrogate: 1-Chlorooctane 85.2 % 35-147

Surrogate: 1-Chlorooctadecane 89.0 % 28-171

Cardinal Laboratories

*=Accredited Analyte

PLEASE NOTE: Liability and Damages. Cardinal's liability and client's exclusive remedy for any claim arising, whether based in contract or tort, shall be limited to the amount paid by client for analyses. All claims, including those for negligence and any other cause whatsoever shall be deemed waived unless made in writing and received by Cardinal within thirty (30) days after completion of the applicable service. In no event shall Cardinal be liable for incidental or consequential damages, including, without limitation, business interruptions, loss of use, or loss of profits incurred by client, its subsidiaries, affiliates or successors arising out of or related to the performance of the services hereunder by Cardinal, regardless of whether such claim is based upon any of the above stated reasons or otherwise. Results relate only to the samples identified above. This report shall not be reproduced except in full with written approval of Cardinal Laboratories.



Celey D. Keene, Lab Director/Quality Manager

Analytical Results For:

BBC International, Inc.
Cliff Brunson
P.O. Box 805
Hobbs NM, 88241
Fax To: (575) 397-0397

Received:	03/03/2016	Sampling Date:	03/01/2016
Reported:	03/07/2016	Sampling Type:	Soil
Project Name:	NORTH HOBBS WEST INJ.	Sampling Condition:	Cool & Intact
Project Number:	NONE GIVEN	Sample Received By:	Jodi Henson
Project Location:	NOT GIVEN		

Sample ID: SP 1 @ 2' (H600478-02)

BTEx 8021B		mg/kg		Analyzed By: CK					
Analyte	Result	Reporting Limit	Analyzed	Method Blank	BS	% Recovery	True Value QC	RPD	Qualifier
Benzene*	<0.050	0.050	03/04/2016	ND	1.94	96.9	2.00	4.20	
Toluene*	<0.050	0.050	03/04/2016	ND	1.89	94.5	2.00	5.36	
Ethylbenzene*	<0.050	0.050	03/04/2016	ND	1.71	85.5	2.00	5.61	
Total Xylenes*	<0.150	0.150	03/04/2016	ND	5.27	87.9	6.00	5.93	
Total BTEX	<0.300	0.300	03/04/2016	ND					

Surrogate: 4-Bromofluorobenzene (PID) 98.1 % 73.6-140

TPH 8015M		mg/kg		Analyzed By: CK					
Analyte	Result	Reporting Limit	Analyzed	Method Blank	BS	% Recovery	True Value QC	RPD	Qualifier
GRO C6-C10	<10.0	10.0	03/04/2016	ND	190	95.0	200	5.89	
DRO >C10-C28	<10.0	10.0	03/04/2016	ND	206	103	200	6.70	

Surrogate: 1-Chlorooctane 85.9 % 35-147

Surrogate: 1-Chlorooctadecane 91.2 % 28-171

Cardinal Laboratories

*=Accredited Analyte

PLEASE NOTE: Liability and Damages. Cardinal's liability and client's exclusive remedy for any claim arising, whether based in contract or tort, shall be limited to the amount paid by client for analyses. All claims, including those for negligence and any other cause whatsoever shall be deemed waived unless made in writing and received by Cardinal within thirty (30) days after completion of the applicable service. In no event shall Cardinal be liable for incidental or consequential damages, including, without limitation, business interruptions, loss of use, or loss of profits incurred by client, its subsidiaries, affiliates or successors arising out of or related to the performance of the services hereunder by Cardinal, regardless of whether such claim is based upon any of the above stated reasons or otherwise. Results relate only to the samples identified above. This report shall not be reproduced except in full with written approval of Cardinal Laboratories.



Celey D. Keene, Lab Director/Quality Manager

Analytical Results For:

BBC International, Inc.
Cliff Brunson
P.O. Box 805
Hobbs NM, 88241
Fax To: (575) 397-0397

Received:	03/03/2016	Sampling Date:	03/01/2016
Reported:	03/07/2016	Sampling Type:	Soil
Project Name:	NORTH HOBBS WEST INJ.	Sampling Condition:	Cool & Intact
Project Number:	NONE GIVEN	Sample Received By:	Jodi Henson
Project Location:	NOT GIVEN		

Sample ID: SP 2 @ 1' (H600478-03)

BTEx 8021B		mg/kg		Analyzed By: CK						
Analyte	Result	Reporting Limit	Analyzed	Method Blank	BS	% Recovery	True Value QC	RPD	Qualifier	
Benzene*	<0.050	0.050	03/04/2016	ND	1.94	96.9	2.00	4.20		
Toluene*	<0.050	0.050	03/04/2016	ND	1.89	94.5	2.00	5.36		
Ethylbenzene*	<0.050	0.050	03/04/2016	ND	1.71	85.5	2.00	5.61		
Total Xylenes*	<0.150	0.150	03/04/2016	ND	5.27	87.9	6.00	5.93		
Total BTEX	<0.300	0.300	03/04/2016	ND						

Surrogate: 4-Bromofluorobenzene (PID) 98.4 % 73.6-140

TPH 8015M		mg/kg		Analyzed By: CK						
Analyte	Result	Reporting Limit	Analyzed	Method Blank	BS	% Recovery	True Value QC	RPD	Qualifier	
GRO C6-C10	<10.0	10.0	03/04/2016	ND	190	95.0	200	5.89		
DRO >C10-C28	128	10.0	03/04/2016	ND	206	103	200	6.70		

Surrogate: 1-Chlorooctane 88.8 % 35-147

Surrogate: 1-Chlorooctadecane 96.8 % 28-171

Cardinal Laboratories

*=Accredited Analyte

PLEASE NOTE: Liability and Damages. Cardinal's liability and client's exclusive remedy for any claim arising, whether based in contract or tort, shall be limited to the amount paid by client for analyses. All claims, including those for negligence and any other cause whatsoever shall be deemed waived unless made in writing and received by Cardinal within thirty (30) days after completion of the applicable service. In no event shall Cardinal be liable for incidental or consequential damages, including, without limitation, business interruptions, loss of use, or loss of profits incurred by client, its subsidiaries, affiliates or successors arising out of or related to the performance of the services hereunder by Cardinal, regardless of whether such claim is based upon any of the above stated reasons or otherwise. Results relate only to the samples identified above. This report shall not be reproduced except in full with written approval of Cardinal Laboratories.



Celey D. Keene, Lab Director/Quality Manager

Analytical Results For:

BBC International, Inc.
Cliff Brunson
P.O. Box 805
Hobbs NM, 88241
Fax To: (575) 397-0397

Received:	03/03/2016	Sampling Date:	03/01/2016
Reported:	03/07/2016	Sampling Type:	Soil
Project Name:	NORTH HOBBS WEST INJ.	Sampling Condition:	Cool & Intact
Project Number:	NONE GIVEN	Sample Received By:	Jodi Henson
Project Location:	NOT GIVEN		

Sample ID: SP 2 @ 2' (H600478-04)

BTEx 8021B		mg/kg		Analyzed By: CK					
Analyte	Result	Reporting Limit	Analyzed	Method Blank	BS	% Recovery	True Value QC	RPD	Qualifier
Benzene*	<0.050	0.050	03/04/2016	ND	1.94	96.9	2.00	4.20	
Toluene*	<0.050	0.050	03/04/2016	ND	1.89	94.5	2.00	5.36	
Ethylbenzene*	<0.050	0.050	03/04/2016	ND	1.71	85.5	2.00	5.61	
Total Xylenes*	<0.150	0.150	03/04/2016	ND	5.27	87.9	6.00	5.93	
Total BTEX	<0.300	0.300	03/04/2016	ND					

Surrogate: 4-Bromofluorobenzene (PID) 98.5 % 73.6-140

TPH 8015M		mg/kg		Analyzed By: CK					
Analyte	Result	Reporting Limit	Analyzed	Method Blank	BS	% Recovery	True Value QC	RPD	Qualifier
GRO C6-C10	<10.0	10.0	03/04/2016	ND	190	95.0	200	5.89	
DRO >C10-C28	<10.0	10.0	03/04/2016	ND	206	103	200	6.70	

Surrogate: 1-Chlorooctane 85.5 % 35-147

Surrogate: 1-Chlorooctadecane 88.1 % 28-171

Cardinal Laboratories

*=Accredited Analyte

PLEASE NOTE: Liability and Damages. Cardinal's liability and client's exclusive remedy for any claim arising, whether based in contract or tort, shall be limited to the amount paid by client for analyses. All claims, including those for negligence and any other cause whatsoever shall be deemed waived unless made in writing and received by Cardinal within thirty (30) days after completion of the applicable service. In no event shall Cardinal be liable for incidental or consequential damages, including, without limitation, business interruptions, loss of use, or loss of profits incurred by client, its subsidiaries, affiliates or successors arising out of or related to the performance of the services hereunder by Cardinal, regardless of whether such claim is based upon any of the above stated reasons or otherwise. Results relate only to the samples identified above. This report shall not be reproduced except in full with written approval of Cardinal Laboratories.



Celey D. Keene, Lab Director/Quality Manager

Analytical Results For:

BBC International, Inc.
Cliff Brunson
P.O. Box 805
Hobbs NM, 88241
Fax To: (575) 397-0397

Received:	03/03/2016	Sampling Date:	03/01/2016
Reported:	03/07/2016	Sampling Type:	Soil
Project Name:	NORTH HOBBS WEST INJ.	Sampling Condition:	Cool & Intact
Project Number:	NONE GIVEN	Sample Received By:	Jodi Henson
Project Location:	NOT GIVEN		

Sample ID: SP 3 @ 1' (H600478-05)

BTEx 8021B		mg/kg		Analyzed By: CK						
Analyte	Result	Reporting Limit	Analyzed	Method Blank	BS	% Recovery	True Value QC	RPD	Qualifier	
Benzene*	<0.050	0.050	03/04/2016	ND	1.94	96.9	2.00	4.20		
Toluene*	<0.050	0.050	03/04/2016	ND	1.89	94.5	2.00	5.36		
Ethylbenzene*	<0.050	0.050	03/04/2016	ND	1.71	85.5	2.00	5.61		
Total Xylenes*	<0.150	0.150	03/04/2016	ND	5.27	87.9	6.00	5.93		
Total BTEX	<0.300	0.300	03/04/2016	ND						

Surrogate: 4-Bromofluorobenzene (PID) 98.7 % 73.6-140

TPH 8015M		mg/kg		Analyzed By: CK						
Analyte	Result	Reporting Limit	Analyzed	Method Blank	BS	% Recovery	True Value QC	RPD	Qualifier	
GRO C6-C10	<10.0	10.0	03/04/2016	ND	190	95.0	200	5.89		
DRO >C10-C28	118	10.0	03/04/2016	ND	206	103	200	6.70		

Surrogate: 1-Chlorooctane 91.2 % 35-147

Surrogate: 1-Chlorooctadecane 93.6 % 28-171

Cardinal Laboratories

*=Accredited Analyte

PLEASE NOTE: Liability and Damages. Cardinal's liability and client's exclusive remedy for any claim arising, whether based in contract or tort, shall be limited to the amount paid by client for analyses. All claims, including those for negligence and any other cause whatsoever shall be deemed waived unless made in writing and received by Cardinal within thirty (30) days after completion of the applicable service. In no event shall Cardinal be liable for incidental or consequential damages, including, without limitation, business interruptions, loss of use, or loss of profits incurred by client, its subsidiaries, affiliates or successors arising out of or related to the performance of the services hereunder by Cardinal, regardless of whether such claim is based upon any of the above stated reasons or otherwise. Results relate only to the samples identified above. This report shall not be reproduced except in full with written approval of Cardinal Laboratories.



Celey D. Keene, Lab Director/Quality Manager

Analytical Results For:

BBC International, Inc.
Cliff Brunson
P.O. Box 805
Hobbs NM, 88241
Fax To: (575) 397-0397

Received:	03/03/2016	Sampling Date:	03/01/2016
Reported:	03/07/2016	Sampling Type:	Soil
Project Name:	NORTH HOBBS WEST INJ.	Sampling Condition:	Cool & Intact
Project Number:	NONE GIVEN	Sample Received By:	Jodi Henson
Project Location:	NOT GIVEN		

Sample ID: SP 3 @ 2' (H600478-06)

BTEx 8021B		mg/kg		Analyzed By: CK						
Analyte	Result	Reporting Limit	Analyzed	Method Blank	BS	% Recovery	True Value QC	RPD	Qualifier	
Benzene*	<0.050	0.050	03/04/2016	ND	1.94	96.9	2.00	4.20		
Toluene*	<0.050	0.050	03/04/2016	ND	1.89	94.5	2.00	5.36		
Ethylbenzene*	<0.050	0.050	03/04/2016	ND	1.71	85.5	2.00	5.61		
Total Xylenes*	<0.150	0.150	03/04/2016	ND	5.27	87.9	6.00	5.93		
Total BTEX	<0.300	0.300	03/04/2016	ND						

Surrogate: 4-Bromofluorobenzene (PID) 97.0 % 73.6-140

TPH 8015M		mg/kg		Analyzed By: CK						
Analyte	Result	Reporting Limit	Analyzed	Method Blank	BS	% Recovery	True Value QC	RPD	Qualifier	
GRO C6-C10	<10.0	10.0	03/04/2016	ND	190	95.0	200	5.89		
DRO >C10-C28	18.0	10.0	03/04/2016	ND	206	103	200	6.70		

Surrogate: 1-Chlorooctane 85.8 % 35-147

Surrogate: 1-Chlorooctadecane 83.6 % 28-171

Cardinal Laboratories

*=Accredited Analyte

PLEASE NOTE: Liability and Damages. Cardinal's liability and client's exclusive remedy for any claim arising, whether based in contract or tort, shall be limited to the amount paid by client for analyses. All claims, including those for negligence and any other cause whatsoever shall be deemed waived unless made in writing and received by Cardinal within thirty (30) days after completion of the applicable service. In no event shall Cardinal be liable for incidental or consequential damages, including, without limitation, business interruptions, loss of use, or loss of profits incurred by client, its subsidiaries, affiliates or successors arising out of or related to the performance of the services hereunder by Cardinal, regardless of whether such claim is based upon any of the above stated reasons or otherwise. Results relate only to the samples identified above. This report shall not be reproduced except in full with written approval of Cardinal Laboratories.



Celey D. Keene, Lab Director/Quality Manager

Analytical Results For:

BBC International, Inc.
Cliff Brunson
P.O. Box 805
Hobbs NM, 88241
Fax To: (575) 397-0397

Received:	03/03/2016	Sampling Date:	03/01/2016
Reported:	03/07/2016	Sampling Type:	Soil
Project Name:	NORTH HOBBS WEST INJ.	Sampling Condition:	Cool & Intact
Project Number:	NONE GIVEN	Sample Received By:	Jodi Henson
Project Location:	NOT GIVEN		

Sample ID: SP 4 @ 1' (H600478-07)

BTEx 8021B		mg/kg		Analyzed By: CK					
Analyte	Result	Reporting Limit	Analyzed	Method Blank	BS	% Recovery	True Value QC	RPD	Qualifier
Benzene*	<0.050	0.050	03/04/2016	ND	1.94	96.9	2.00	4.20	
Toluene*	<0.050	0.050	03/04/2016	ND	1.89	94.5	2.00	5.36	
Ethylbenzene*	<0.050	0.050	03/04/2016	ND	1.71	85.5	2.00	5.61	
Total Xylenes*	<0.150	0.150	03/04/2016	ND	5.27	87.9	6.00	5.93	
Total BTEX	<0.300	0.300	03/04/2016	ND					

Surrogate: 4-Bromofluorobenzene (PID) 98.0 % 73.6-140

TPH 8015M		mg/kg		Analyzed By: CK					
Analyte	Result	Reporting Limit	Analyzed	Method Blank	BS	% Recovery	True Value QC	RPD	Qualifier
GRO C6-C10	<10.0	10.0	03/04/2016	ND	190	95.0	200	5.89	
DRO >C10-C28	10.9	10.0	03/04/2016	ND	206	103	200	6.70	

Surrogate: 1-Chlorooctane 78.7 % 35-147

Surrogate: 1-Chlorooctadecane 86.0 % 28-171

Cardinal Laboratories

*=Accredited Analyte

PLEASE NOTE: Liability and Damages. Cardinal's liability and client's exclusive remedy for any claim arising, whether based in contract or tort, shall be limited to the amount paid by client for analyses. All claims, including those for negligence and any other cause whatsoever shall be deemed waived unless made in writing and received by Cardinal within thirty (30) days after completion of the applicable service. In no event shall Cardinal be liable for incidental or consequential damages, including, without limitation, business interruptions, loss of use, or loss of profits incurred by client, its subsidiaries, affiliates or successors arising out of or related to the performance of the services hereunder by Cardinal, regardless of whether such claim is based upon any of the above stated reasons or otherwise. Results relate only to the samples identified above. This report shall not be reproduced except in full with written approval of Cardinal Laboratories.



Celey D. Keene, Lab Director/Quality Manager

Analytical Results For:

BBC International, Inc.
Cliff Brunson
P.O. Box 805
Hobbs NM, 88241
Fax To: (575) 397-0397

Received:	03/03/2016	Sampling Date:	03/01/2016
Reported:	03/07/2016	Sampling Type:	Soil
Project Name:	NORTH HOBBS WEST INJ.	Sampling Condition:	Cool & Intact
Project Number:	NONE GIVEN	Sample Received By:	Jodi Henson
Project Location:	NOT GIVEN		

Sample ID: SP 5 @ 1' (H600478-08)

BTEx 8021B		mg/kg		Analyzed By: CK						
Analyte	Result	Reporting Limit	Analyzed	Method Blank	BS	% Recovery	True Value QC	RPD	Qualifier	
Benzene*	<0.050	0.050	03/04/2016	ND	1.94	96.9	2.00	4.20		
Toluene*	<0.050	0.050	03/04/2016	ND	1.89	94.5	2.00	5.36		
Ethylbenzene*	<0.050	0.050	03/04/2016	ND	1.71	85.5	2.00	5.61		
Total Xylenes*	<0.150	0.150	03/04/2016	ND	5.27	87.9	6.00	5.93		
Total BTEX	<0.300	0.300	03/04/2016	ND						

Surrogate: 4-Bromofluorobenzene (PID) 96.6 % 73.6-140

TPH 8015M		mg/kg		Analyzed By: CK						
Analyte	Result	Reporting Limit	Analyzed	Method Blank	BS	% Recovery	True Value QC	RPD	Qualifier	
GRO C6-C10	<10.0	10.0	03/04/2016	ND	190	95.0	200	5.89		
DRO >C10-C28	19.5	10.0	03/04/2016	ND	206	103	200	6.70		

Surrogate: 1-Chlorooctane 85.6 % 35-147

Surrogate: 1-Chlorooctadecane 95.0 % 28-171

Cardinal Laboratories

*=Accredited Analyte

PLEASE NOTE: Liability and Damages. Cardinal's liability and client's exclusive remedy for any claim arising, whether based in contract or tort, shall be limited to the amount paid by client for analyses. All claims, including those for negligence and any other cause whatsoever shall be deemed waived unless made in writing and received by Cardinal within thirty (30) days after completion of the applicable service. In no event shall Cardinal be liable for incidental or consequential damages, including, without limitation, business interruptions, loss of use, or loss of profits incurred by client, its subsidiaries, affiliates or successors arising out of or related to the performance of the services hereunder by Cardinal, regardless of whether such claim is based upon any of the above stated reasons or otherwise. Results relate only to the samples identified above. This report shall not be reproduced except in full with written approval of Cardinal Laboratories.



Celey D. Keene, Lab Director/Quality Manager

Notes and Definitions

ND	Analyte NOT DETECTED at or above the reporting limit
RPD	Relative Percent Difference
**	Samples not received at proper temperature of 6°C or below.
***	Insufficient time to reach temperature.
-	Chloride by SM4500Cl-B does not require samples be received at or below 6°C Samples reported on an as received basis (wet) unless otherwise noted on report

Cardinal Laboratories

*=Accredited Analyte

PLEASE NOTE: Liability and Damages. Cardinal's liability and client's exclusive remedy for any claim arising, whether based in contract or tort, shall be limited to the amount paid by client for analyses. All claims, including those for negligence and any other cause whatsoever shall be deemed waived unless made in writing and received by Cardinal within thirty (30) days after completion of the applicable service. In no event shall Cardinal be liable for incidental or consequential damages, including, without limitation, business interruptions, loss of use, or loss of profits incurred by client, its subsidiaries, affiliates or successors arising out of or related to the performance of the services hereunder by Cardinal, regardless of whether such claim is based upon any of the above stated reasons or otherwise. Results relate only to the samples identified above. This report shall not be reproduced except in full with written approval of Cardinal Laboratories.



Celey D. Keene, Lab Director/Quality Manager



CARDINAL LABORATORIES

101 East Marland, Hobbs, NM 88240
(505) 393-2326 FAX (505) 393-2476

CHAIN-OF-CUSTODY AND ANALYSIS REQUEST

1081

Company Name: BBC International, Inc.		P.O. #:		BILL TO												ANALYSIS REQUEST																													
Project Manager: Cliff Brunson		Company:																																											
Address: P.O. Box 805		Attn: Casey Summers																																											
City: Hobbs		Address:																																											
State: NM Zip: 88241																																													
Phone #: 575-397-6388		City:																																											
Fax #: 575-397-0397		State:																																											
Project #: Project Owner: OKY		Zip:																																											
Project Name: Northern Hobbs West Rd																																													
Project Location:																																													
Sampler Name:																																													
FOR LAB USE ONLY																																													
Lab I.D.		Sample I.D.		(G)RAB OR (C)OMP.		# CONTAINERS		GROUNDWATER		WASTEWATER		SOIL		OIL		SLUDGE		OTHER:		ACID/BASE:		ICE / COOL		OTHER:		DATE		TIME		TPH		BTEX													
H000478		SP101		1		1		1		1		1		1		1		1		1		1		1		3-1-16		910		1		1													
2		SP201		2		1		1		1		1		1		1		1		1		1		1		3-1-16		820		1		1													
3		SP201		3		1		1		1		1		1		1		1		1		1		1		3-1-16		835		1		1													
4		SP201		4		1		1		1		1		1		1		1		1		1		1		3-1-16		940		1		1													
5		SP301		5		1		1		1		1		1		1		1		1		1		1		3-1-16		910		1		1													
6		SP401		6		1		1		1		1		1		1		1		1		1		1		3-1-16		975		1		1													
7		SP401		7		1		1		1		1		1		1		1		1		1		1		3-1-16		949		1		1													
8		SP501		8		1		1		1		1		1		1		1		1		1		1		3-1-16		1019		1		1													
Relinquished By:		Date: 3-2-16		Time: 3:00		Received By: J. Belby		Date: 3-3-16		Time: 11:20		Sample Condition: Cool <input checked="" type="checkbox"/> Intact <input checked="" type="checkbox"/>		CHECKED BY: (Initials)																															
Delivered By: (Circle One) J. Belby		4.40		4.40		4.40		4.40		4.40		4.40		4.40																															
Sampler - UPS - Bus - Other:																																													

Cardinal cannot accept verbal changes. Please fax written changes to 505-393-2476

Kathy Purvis

From: Cliff Brunson <cbrunson@bbcinternational.com>
Sent: Monday, March 14, 2016 6:35 PM
To: Jamie Keyes
Cc: Tony Aguilar ; Ken Swinney; Jennifer Gilkey; Kathy Purvis
Subject: OXY-North Hobbs West Injection Battery-Remediation Plan
Attachments: Remediation Packet, North Hobbs West Injection Battery.pdf; _Certification_.htm

Jamie,

This e-mail is to confirm our discussion concerning the remediation plan for the Oxy North Hobbs West Injection Battery release. I have attached the information packet that we used in our discussion with a cover page describing the remediation plan that we agreed upon.

If you would please reply back via e-mail with your concurrence on this plan, it would be greatly appreciated.

Thanks, Cliff

Cliff P. Brunson, CEI, CRS
President
BBC International, Inc.
World-Wide Environmental Specialists
Mailing Address:
P. O. Box 805
Hobbs, NM 88241-0805 USA
Shipping Address:
1324 W. Marland St.
Hobbs, NM 88240 USA
Phone: (575) 397-6388
Fax: (575) 397-0397
E-Mail: cbrunson@bbcinternational.com

Confidentiality Notice: This electronic transmission (and any attached documents) is intended only for the person(s) to whom it is addressed and may contain information that is privileged, confidential, or otherwise protected from disclosure. If you have received this transmission in error, please immediately notify the sender by e-mail or by telephone call to (575) 397-6388 for handling instructions. Any disclosure or distribution of the contents of this transmission by anyone other than the named recipient(s) is strictly prohibited.

No virus found in this message.

Checked by AVG - www.avg.com

Version: 2015.0.6189 / Virus Database: 4542/11815 - Release Date: 03/14/16

















