



RECEIVED

By JKeyes at 9:25 am, Jul 11, 2016

NOT APPROVED

CONOCOPHILLIPS

P.O. Box 2197
Houston, TX 77252-2197
Phone 281.293.1000

EVGSAU Satellite #05 (1RP-3775)

Corrective Action Plan

API No. 30-025-26395

Release Date: August 3rd, 2015

Unit Letter F, Section 26, Township 17S, Range 35E



PO Box 2948 | Hobbs, NM 88241 | Phone 575.393.2967

July 7th, 2016

Jamie Keyes

Environmental Specialist – New Mexico Oil Conservation Division
Energy, Minerals and Natural Resources Department
1625 N. French Dr.
Hobbs, NM 88240

**RE: Corrective Action Plan
ConocoPhillips EVGSAU Satellite 5 (1RP-3755)
UL/F sec. 26 T17S R35E
API No. 30-025-26395**

Mr. Keyes:

ConocoPhillips (CoP) has retained Basin Environmental Service Technologies to address potential environmental concerns at the above-referenced site.

Background and Previous Work

The site is located approximately 4.3 miles east of Buckeye, New Mexico at UL/F sec. 26 T17S R35E. NM OSE, BLM and Basin installed monitor well records indicate that groundwater will likely be encountered at a depth of approximately 57 +/- feet.

On August 3rd, 2015, CoP discovered a release from a transfer pump. A total of 31 barrels of produced water and 1 barrel of oil was released over 13,268 sq ft of caliche pad and pasture land. 29 barrels of produce water and 1 barrel of oil was recovered. NMOCD was notified of the release on August 3th, 2015, and an initial C-141 same day. NMOCD approved the initial C-141 on August 4th, 2015 (Appendix A).

Basin personnel were on site to assess the release August 8th, 2015. The release was mapped and photographed (Figure 1). On May 26th, 2016, samples were taken at the surface and with depth using a hand augur. On June 28th, 2016 verticals were installed at point 1-3 and all samples were field tested for chlorides and organic vapors. Representative samples were taken to a commercial laboratory for analysis (Appendix B).

Photo Documentation of these activities may be found in Appendix C.

Corrective Action Plan

Based on the assessment, the release area in the facility will be hand shoveled to 6" due to safety concerns with mechanical equipment in the facility, discreet bottom samples will be collected in

the 6" scrape. The release area around points 1, 2 & 3 will be excavated to a depth of 3.5ft bgs and at the base of the excavation around points 1 & 3 a 6" clay layer liner will be installed and properly seated throughout the excavation. Once the excavation is completed, discreet samples from the wall of all excavations will be taken and field tested for chlorides and organic vapors. If the field data indicates that the samples will not achieve chloride, Gasoline Range Organics (GRO) and Diesel Range Organics (DRO) readings below regulatory standards, the wall will be extended until field testing indicates that all constituents from the wall samples will return values below regulatory standards. Representative samples will then be taken to a commercial laboratory to confirm that all constituents return readings are below regulatory standards.

There are buried and surface lines running throughout the release. To provide for the safety of people and equipment at the site, the excavation will remain 3 to 5 ft away from the buried and surface lines.

All excavated soil will be taken to a NMOCD approved facility for disposal. Clean soil will be imported to the site to serve as backfill. A sample of the backfill soil will be taken to a commercial laboratory to confirm that the chloride reading is below regulatory standards. The lease pad will be backfilled with clean, imported caliche. The site will be contoured to the surrounding location.

Once these activities have been completed, a report will be sent to NMOCD requesting 'remediation termination' and site closure.

Basin appreciates the opportunity to work with you on this project. Please contact me if you have any questions or wish to discuss the site.

Sincerely,

A handwritten signature in dark ink, appearing to read "Kyle Norman", followed by a horizontal line.

Kyle Norman
Project Lead
Basin Environmental Service Technologies
(575) 942-8542

Attachments:

- Figure 1 – Proposed Excavation
- Appendix A – Initial C-141
- Appendix B – Laboratory Analysis
- Appendix C – Photo Documentation

Figures

Proposed Excavation

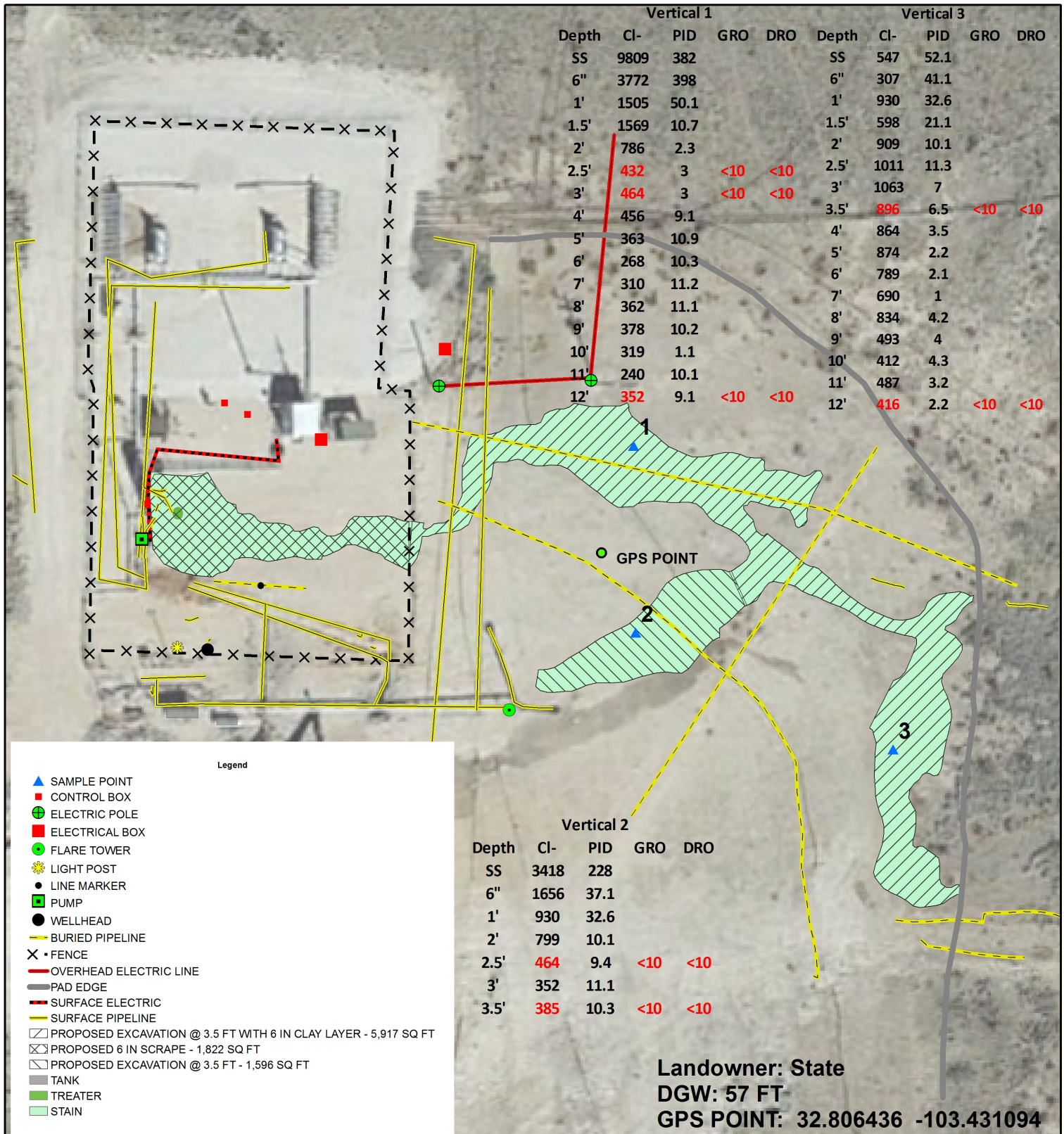

CONOCOPHILLIPS
EVGSAU
SATELLITE #5
 1RP-3775

UL F SECTION 26
 T-17-S R-35-E
 LEA COUNTY, NM

Underground facilities are
 spatially projected
 and need to be field verified.

0 25 50
 Feet

GPS date: 8/4/15 CF, 5/26/16 JK
 Drawing date: 7/7/16
 Drafted by: T. Grieco

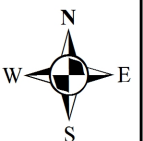

Appendix A

Intial C-141

District I
1625 N. French Dr., Hobbs, NM 88240
District II
811 S. First St., Artesia, NM 88210
District III
1000 Rio Brazos Road, Aztec, NM 87410
District IV
1220 S. St. Francis Dr., Santa Fe, NM 87505

State of New Mexico
Energy Minerals and Natural Resources

Oil Conservation Division
1220 South St. Francis Dr.
Santa Fe, NM 87505

Form C-141
Revised August 8, 2011

Submit 1 Copy to appropriate District Office in
accordance with 19.15.29 NMAC.

Release Notification and Corrective Action

OPERATOR

☒ Initial Report ☐ Final Report

Name of Company: ConocoPhillips	Contact: Jay Garcia
Address: 29 Vacuum Complex Lane	Telephone No. 575-704-2455
Facility Name: EVGSAU Satellite #05	Facility Type: Well

Surface Owner: NMOCD	Mineral Owner:	API No. 30-025-26395
-----------------------------	----------------	-----------------------------

LOCATION OF RELEASE

Unit Letter F	Section 26	Township 17S	Range 35E	Feet from the 2496	North/South Line North	Feet from the 1544	East/West Line West	County LEA
-------------------------	----------------------	------------------------	---------------------	------------------------------	----------------------------------	------------------------------	-------------------------------	----------------------

Latitude **32.8062592** Longitude **103.431839** NAD83

NATURE OF RELEASE

Type of Release: Leak	Volume of Release: 31 bbl. produces water & 1 bbl. of oil	Volume Recovered: 39 bbl. produced water & 1 bbl. of oil due to rain storm.
Source of Release: Transfer pump leak	Date and Hour of Occurrence 08/03/2015 3:30 am	Date and Hour of Discovery 08/03/2015 3:30 am
Was Immediate Notice Given? <input checked="" type="checkbox"/> Yes <input type="checkbox"/> No <input type="checkbox"/> Not Required	If YES, To Whom? Tomas Oberding	
By Whom? Jay Garcia	Date and Hour: 08/03/2015 3:10 pm	
Was a Watercourse Reached? <input type="checkbox"/> Yes <input checked="" type="checkbox"/> No	If YES, Volume Impacting the Watercourse.	

If a Watercourse was Impacted, Describe Fully.*

RECEIVED

By OCD District 1 at 7:22 am, Aug 04, 2015

ENV – Agency Reportable – 31 BPW & 1BO – EVGSAU Satellite 5 – RR II – MCBU – Buckeye – On Monday August 03, 2015 at 0330 MDT, at EVGSAU Satellite 5, MSO received a callout for EVGSAU Satellite 5 shutdown. MSO arrived on location and observed transfer pump had failed resulting in a release of 31 bbls of produced water and 1 bbl of oil, with 29 bbls of produced water and 1 bbl of oil recovered. 10 bbls of rainwater was also recovered in addition to the released fluid. Immediate action was to isolate the pump and turn in a work order for repair and remediation. The affected area will be remediated according to NMOCD and COPC guidelines. This is a Tier 3 PSE.

Consequence: 2 Likelihood: 3 RR: 2

Describe Area Affected and Cleanup Action Taken.*

A discharge of 31BPW & 1BO occurred with 40BBLS recovered with 10 of those BBLS being rainwater. Spill area was 180' X 20', 1/2" deep on caliche pad. Spill area will be remediated.

I hereby certify that the information given above is true and complete to the best of my knowledge and understand that pursuant to NMOCD rules and regulations all operators are required to report and/or file certain release notifications and perform corrective actions for releases which may endanger public health or the environment. The acceptance of a C-141 report by the NMOCD marked as "Final Report" does not relieve the operator of liability should their operations have failed to adequately investigate and remediate contamination that pose a threat to ground water, surface water, human health or the environment. In addition, NMOCD acceptance of a C-141 report does not relieve the operator of responsibility for compliance with any other federal, state, or local laws and/or regulations.

Signature: <i>Jay Garcia</i>	OIL CONSERVATION DIVISION
Printed Name: Jay Garcia	Approved by Environmental Specialist: <i>Jamie Klyne</i>

Title: LEAD HSE	Approval Date: 08/04/2015	Expiration Date: 10/04/2015
E-mail Address: <i>jay.c.garcia@conocophillips.com</i>	Conditions of Approval: Discrete site samples required. Delineate and remediate per NMOCD guidelines. Geotagged photos of remediation required. <u>Ensure SLO concurrence/approval</u>	Attached <input type="checkbox"/> ogrid 217817 1RP 3775
Date: 08/03/2015	Phone: 575-704-2455	

* Attach Additional Sheets If Necessary

pJXK1521626889

nJXK1521626690

Appendix B

Laboratory Analysis

Basin Environmental Service Technologies, LLC
P.O. Box 2948 Hobbs, NM 88241
Phone 575.393.2967



PHONE (575) 393-2326 ° 101 E. MARLAND ° HOBBS, NM 88240

July 06, 2016

KYLE NORMAN

Basin Environmental Service

P.O. Box 301

Lovington, NM 88260

RE: EVGSAU SAT #5

Enclosed are the results of analyses for samples received by the laboratory on 07/05/16 11:15.

Cardinal Laboratories is accredited through Texas NELAP under certificate number T104704398-16-8. Accreditation applies to drinking water, non-potable water and solid and chemical materials. All accredited analytes are denoted by an asterisk (*). For a complete list of accredited analytes and matrices visit the TCEQ website at www.tceq.texas.gov/field/qa/lab_accred_certif.html.

Cardinal Laboratories is accredited through the State of Colorado Department of Public Health and Environment for:

Method EPA 552.2	Haloacetic Acids (HAA-5)
Method EPA 524.2	Total Trihalomethanes (TTHM)
Method EPA 524.4	Regulated VOCs (V1, V2, V3)

Accreditation applies to public drinking water matrices.

This report meets NELAP requirements and is made up of a cover page, analytical results, and a copy of the original chain-of-custody. If you have any questions concerning this report, please feel free to contact me.

Sincerely,

Celey D. Keene

Lab Director/Quality Manager

Analytical Results For:

Basin Environmental Service
KYLE NORMAN
P.O. Box 301
Lovington NM, 88260
Fax To: (575) 396-1429

Received: 07/05/2016
Reported: 07/06/2016
Project Name: EVGSAU SAT #5
Project Number: NONE GIVEN
Project Location: NOT GIVEN

Sampling Date: 06/30/2016
Sampling Type: Soil
Sampling Condition: Cool & Intact
Sample Received By: Jodi Henson

Sample ID: VERT 1 @ 2.5' (H601483-01)

Chloride, SM4500Cl-B		mg/kg		Analyzed By: AP					
Analyte	Result	Reporting Limit	Analyzed	Method Blank	BS	% Recovery	True Value QC	RPD	Qualifier
Chloride	432	16.0	07/06/2016	ND	432	108	400	3.77	
TPH 8015M		mg/kg		Analyzed By: MS					
Analyte	Result	Reporting Limit	Analyzed	Method Blank	BS	% Recovery	True Value QC	RPD	Qualifier
GRO C6-C10	<10.0	10.0	07/05/2016	ND	190	95.1	200	0.637	
DRO >C10-C28	<10.0	10.0	07/05/2016	ND	177	88.7	200	1.47	
Surrogate: 1-Chlorooctane		66.8 %	35-147						
Surrogate: 1-Chlorooctadecane		69.0 %	28-171						

Sample ID: VERT 1 @ 3' (H601483-02)

Chloride, SM4500Cl-B		mg/kg		Analyzed By: AP					
Analyte	Result	Reporting Limit	Analyzed	Method Blank	BS	% Recovery	True Value QC	RPD	Qualifier
Chloride	464	16.0	07/06/2016	ND	432	108	400	3.77	
TPH 8015M		mg/kg		Analyzed By: MS					
Analyte	Result	Reporting Limit	Analyzed	Method Blank	BS	% Recovery	True Value QC	RPD	Qualifier
GRO C6-C10	<10.0	10.0	07/05/2016	ND	190	95.1	200	0.637	
DRO >C10-C28	<10.0	10.0	07/05/2016	ND	177	88.7	200	1.47	
Surrogate: 1-Chlorooctane		78.5 %	35-147						
Surrogate: 1-Chlorooctadecane		81.6 %	28-171						

Cardinal Laboratories

*=Accredited Analyte

PLEASE NOTE: Liability and Damages. Cardinal's liability and client's exclusive remedy for any claim arising, whether based in contract or tort, shall be limited to the amount paid by client for analyses. All claims, including those for negligence and any other cause whatsoever shall be deemed waived unless made in writing and received by Cardinal within thirty (30) days after completion of the applicable service. In no event shall Cardinal be liable for incidental or consequential damages, including, without limitation, business interruptions, loss of use, or loss of profits incurred by client, its subsidiaries, affiliates or successors arising out of or related to the performance of the services hereunder by Cardinal, regardless of whether such claim is based upon any of the above stated reasons or otherwise. Results relate only to the samples identified above. This report shall not be reproduced except in full with written approval of Cardinal Laboratories.



Celey D. Keene, Lab Director/Quality Manager

Analytical Results For:

Basin Environmental Service
KYLE NORMAN
P.O. Box 301
Lovington NM, 88260
Fax To: (575) 396-1429

Received: 07/05/2016
Reported: 07/06/2016
Project Name: EVGSAU SAT #5
Project Number: NONE GIVEN
Project Location: NOT GIVEN

Sampling Date: 06/30/2016
Sampling Type: Soil
Sampling Condition: Cool & Intact
Sample Received By: Jodi Henson

Sample ID: VERT 1 @ 12' (H601483-03)

Chloride, SM4500Cl-B		mg/kg		Analyzed By: AP					
Analyte	Result	Reporting Limit	Analyzed	Method Blank	BS	% Recovery	True Value QC	RPD	Qualifier
Chloride	352	16.0	07/06/2016	ND	432	108	400	3.77	
TPH 8015M		mg/kg		Analyzed By: MS					
Analyte	Result	Reporting Limit	Analyzed	Method Blank	BS	% Recovery	True Value QC	RPD	Qualifier
GRO C6-C10	<10.0	10.0	07/05/2016	ND	190	95.1	200	0.637	
DRO >C10-C28	<10.0	10.0	07/05/2016	ND	177	88.7	200	1.47	
Surrogate: 1-Chlorooctane	78.4 %	35-147							
Surrogate: 1-Chlorooctadecane	80.9 %	28-171							

Sample ID: VERT 2 @ 2.5' (H601483-04)

Chloride, SM4500Cl-B		mg/kg		Analyzed By: AP					
Analyte	Result	Reporting Limit	Analyzed	Method Blank	BS	% Recovery	True Value QC	RPD	Qualifier
Chloride	464	16.0	07/06/2016	ND	432	108	400	3.77	
TPH 8015M		mg/kg		Analyzed By: MS					
Analyte	Result	Reporting Limit	Analyzed	Method Blank	BS	% Recovery	True Value QC	RPD	Qualifier
GRO C6-C10	<10.0	10.0	07/05/2016	ND	190	95.1	200	0.637	
DRO >C10-C28	<10.0	10.0	07/05/2016	ND	177	88.7	200	1.47	
Surrogate: 1-Chlorooctane	54.2 %	35-147							
Surrogate: 1-Chlorooctadecane	57.0 %	28-171							

Cardinal Laboratories

*=Accredited Analyte

PLEASE NOTE: Liability and Damages. Cardinal's liability and client's exclusive remedy for any claim arising, whether based in contract or tort, shall be limited to the amount paid by client for analyses. All claims, including those for negligence and any other cause whatsoever shall be deemed waived unless made in writing and received by Cardinal within thirty (30) days after completion of the applicable service. In no event shall Cardinal be liable for incidental or consequential damages, including, without limitation, business interruptions, loss of use, or loss of profits incurred by client, its subsidiaries, affiliates or successors arising out of or related to the performance of the services hereunder by Cardinal, regardless of whether such claim is based upon any of the above stated reasons or otherwise. Results relate only to the samples identified above. This report shall not be reproduced except in full with written approval of Cardinal Laboratories.



Celey D. Keene, Lab Director/Quality Manager

Analytical Results For:

Basin Environmental Service
KYLE NORMAN
P.O. Box 301
Lovington NM, 88260
Fax To: (575) 396-1429

Received: 07/05/2016
Reported: 07/06/2016
Project Name: EVGSAU SAT #5
Project Number: NONE GIVEN
Project Location: NOT GIVEN

Sampling Date: 06/30/2016
Sampling Type: Soil
Sampling Condition: Cool & Intact
Sample Received By: Jodi Henson

Sample ID: VERT 2 @ 3.5' (H601483-05)

Chloride, SM4500Cl-B		mg/kg		Analyzed By: AP						
Analyte	Result	Reporting Limit	Analyzed	Method Blank	BS	% Recovery	True Value QC	RPD	Qualifier	
Chloride	384	16.0	07/06/2016	ND	432	108	400	3.77		
TPH 8015M		mg/kg		Analyzed By: MS						
Analyte	Result	Reporting Limit	Analyzed	Method Blank	BS	% Recovery	True Value QC	RPD	Qualifier	
GRO C6-C10	<10.0	10.0	07/05/2016	ND	190	95.1	200	0.637		
DRO >C10-C28	<10.0	10.0	07/05/2016	ND	177	88.7	200	1.47		

Surrogate: 1-Chlorooctane 70.4 % 35-147

Surrogate: 1-Chlorooctadecane 73.5 % 28-171

Sample ID: VERT 3 @ 3.5' (H601483-06)

Chloride, SM4500Cl-B		mg/kg		Analyzed By: AP						
Analyte	Result	Reporting Limit	Analyzed	Method Blank	BS	% Recovery	True Value QC	RPD	Qualifier	
Chloride	896	16.0	07/06/2016	ND	432	108	400	3.77		
TPH 8015M		mg/kg		Analyzed By: MS						
Analyte	Result	Reporting Limit	Analyzed	Method Blank	BS	% Recovery	True Value QC	RPD	Qualifier	
GRO C6-C10	<10.0	10.0	07/05/2016	ND	190	95.1	200	0.637		
DRO >C10-C28	<10.0	10.0	07/05/2016	ND	177	88.7	200	1.47		

Surrogate: 1-Chlorooctane 71.3 % 35-147

Surrogate: 1-Chlorooctadecane 67.3 % 28-171

Cardinal Laboratories

*=Accredited Analyte

PLEASE NOTE: Liability and Damages. Cardinal's liability and client's exclusive remedy for any claim arising, whether based in contract or tort, shall be limited to the amount paid by client for analyses. All claims, including those for negligence and any other cause whatsoever shall be deemed waived unless made in writing and received by Cardinal within thirty (30) days after completion of the applicable service. In no event shall Cardinal be liable for incidental or consequential damages, including, without limitation, business interruptions, loss of use, or loss of profits incurred by client, its subsidiaries, affiliates or successors arising out of or related to the performance of the services hereunder by Cardinal, regardless of whether such claim is based upon any of the above stated reasons or otherwise. Results relate only to the samples identified above. This report shall not be reproduced except in full with written approval of Cardinal Laboratories.



Celey D. Keene, Lab Director/Quality Manager

Analytical Results For:

 Basin Environmental Service
 KYLE NORMAN
 P.O. Box 301
 Lovington NM, 88260
 Fax To: (575) 396-1429

 Received: 07/05/2016
 Reported: 07/06/2016
 Project Name: EVGSAU SAT #5
 Project Number: NONE GIVEN
 Project Location: NOT GIVEN

 Sampling Date: 06/30/2016
 Sampling Type: Soil
 Sampling Condition: Cool & Intact
 Sample Received By: Jodi Henson

Sample ID: VERT 3 @ 12' (H601483-07)

Chloride, SM4500Cl-B		mg/kg		Analyzed By: AP					
Analyte	Result	Reporting Limit	Analyzed	Method Blank	BS	% Recovery	True Value QC	RPD	Qualifier
Chloride	416	16.0	07/06/2016	ND	432	108	400	3.77	
TPH 8015M		mg/kg		Analyzed By: MS					
Analyte	Result	Reporting Limit	Analyzed	Method Blank	BS	% Recovery	True Value QC	RPD	Qualifier
GRO C6-C10	<10.0	10.0	07/05/2016	ND	190	95.1	200	0.637	
DRO >C10-C28	<10.0	10.0	07/05/2016	ND	177	88.7	200	1.47	
Surrogate: 1-Chlorooctane	78.6 %	35-147							
Surrogate: 1-Chlorooctadecane	78.4 %	28-171							

Cardinal Laboratories

*=Accredited Analyte

PLEASE NOTE: Liability and Damages. Cardinal's liability and client's exclusive remedy for any claim arising, whether based in contract or tort, shall be limited to the amount paid by client for analyses. All claims, including those for negligence and any other cause whatsoever shall be deemed waived unless made in writing and received by Cardinal within thirty (30) days after completion of the applicable service. In no event shall Cardinal be liable for incidental or consequential damages, including, without limitation, business interruptions, loss of use, or loss of profits incurred by client, its subsidiaries, affiliates or successors arising out of or related to the performance of the services hereunder by Cardinal, regardless of whether such claim is based upon any of the above stated reasons or otherwise. Results relate only to the samples identified above. This report shall not be reproduced except in full with written approval of Cardinal Laboratories.



Celey D. Keene, Lab Director/Quality Manager

Notes and Definitions

ND	Analyte NOT DETECTED at or above the reporting limit
RPD	Relative Percent Difference
**	Samples not received at proper temperature of 6°C or below.
***	Insufficient time to reach temperature.
-	Chloride by SM4500Cl-B does not require samples be received at or below 6°C Samples reported on an as received basis (wet) unless otherwise noted on report

Cardinal Laboratories

*=Accredited Analyte

PLEASE NOTE: Liability and Damages. Cardinal's liability and client's exclusive remedy for any claim arising, whether based in contract or tort, shall be limited to the amount paid by client for analyses. All claims, including those for negligence and any other cause whatsoever shall be deemed waived unless made in writing and received by Cardinal within thirty (30) days after completion of the applicable service. In no event shall Cardinal be liable for incidental or consequential damages, including, without limitation, business interruptions, loss of use, or loss of profits incurred by client, its subsidiaries, affiliates or successors arising out of or related to the performance of the services hereunder by Cardinal, regardless of whether such claim is based upon any of the above stated reasons or otherwise. Results relate only to the samples identified above. This report shall not be reproduced except in full with written approval of Cardinal Laboratories.



Celey D. Keene, Lab Director/Quality Manager



ARDINAL LABORATORIES

101 East Marland, Hobbs, NM 88240 2111 Beechwood, Abilene, TX 79603
(505) 393-2326 FAX (505) 393-2476 (325) 673-7001 FAX (325) 673-7020

CHAIN-OF-CUSTODY AND ANALYSIS REQUEST

Company Name: ConocoPhillips		P.O. #:		BILL TO														
Project Manager: Kyle Norman		Company: Basin		ANALYSIS REQUEST														
Address: 419 W Cain		Attn:																
City: Hobbs		Address: 419 W Cain																
Phone #: 575-393-2967		City: Hobbs																
Fax #: 575-393-0293		State: NM Zip: 88240																
Project #:		Phone #: 575-393-2967																
Project Name:		Fax #: 575-393-0293																
Project Location: ELIASA SUT 5																		
Sampler Name: Stephanie																		
FOR LAB USE ONLY																		
Lab I.D.	Sample I.D.	(G)RAB OR (C)OMP.	# CONTAINERS	MATRIX			PRESERV	SAMPLING										
				GROUNDWATER														
				WASTEWATER														
				SOIL														
				OIL														
				SLUDGE														
				OTHER :														
				ACID/BASE:														
				ICE / COOL														
				OTHER :														
				DATE	TIME													
H601483	Vert 10 25'	5	1	6-30-16	9:00													
	Vert 10 3'	9	1		9:15													
	Vert 10 12'	9	1		9:30													
	Vert 20 25'	9	1		9:45													
	Vert 20 3.5'	9	1		10:00													
	Vert 30 3.5'	9	1		10:15													
	Vert 30 12'	9	1		10:30													
PLEASE NOTE: Liability and Damages, Cardinal's liability and client's exclusive remedy for any claim arising whether based in contract or tort, shall be limited to the amount paid by the client for the analysis. All claims, including those for negligence and any other cause whatsoever shall be deemed waived unless made in writing and received by Cardinal within 30 days after completion of the applicable service. In no event shall Cardinal be liable for incidental or consequential damages, including without limitation, business interruptions, loss of use, or loss of profits, incurred by client, its subsidiaries, affiliates or successors, arising out of or related to the performance of services hereunder by Cardinal, regardless of whether such claim is based upon any of the above stated reasons or otherwise.																		
Relinquished By:	Date: 7/5/16	Received By:	Phone Result: <input type="checkbox"/> Yes <input checked="" type="checkbox"/> No	Add'l Phone #:														
	Time: 11:15		Fax Result: <input type="checkbox"/> Yes <input checked="" type="checkbox"/> No	Add'l Fax #:														
Relinquished By:	Date:	Received By:	REMARKS:															
	Time:		email results: knorman@basinenv.com; jkamlain@basinenv;															
Delivered By: (Circle One)	Sample Condition	CHECKED BY: (Initials)																
Sampler - UPS - Bus - Other:	Cool <input type="checkbox"/> Intact <input type="checkbox"/>																	
	Yes <input checked="" type="checkbox"/> No <input type="checkbox"/>																	

† Cardinal cannot accept verbal changes. Please fax written changes to 505-393-2476

#75

Appendix C

Photo Documentation

Basin Environmental Service Technologies, LLC
P.O. Box 2948 Hobbs, NM 88241
Phone 575.393.2967

Conocophillips EVGSAU Satellite #005

Unit Letter F, Section 26, T17S, R35E



Initial Site Photo, Facing North West

8/4/15



Initial Site Photo, Facing South East

8/4/15



Installing Vertical, Facing East

6/28/16



Installing Vertical, Facing North West

6/29/16