



PHONE (575) 397-6388 • FAX (575) 397- 0397 • 1324 W. MARLAND • P.O. BOX 805 • HOBBS, NM 88241-0805
E-MAIL: cbrunson@bbcinternational.com

APPROVED

COG – BANTER STATE COM #4H

Must provide local native plant information to verify that 3' provides adequate depth for root zone.

REMEDIATION PLAN

COG will excavate the spill area as depicted on the following site diagram. The entire spill area will be excavated to a depth of 3 feet and then a 20 mil plastic liner will be installed. Ten (10) confirmation samples around the perimeter will be taken to ensure the horizontal impact of the spill area is removed. The entire site will be backfilled with clean soil.

The site will then be seeded with the appropriate seed mixture after consultation with the landowner and the SLO has agreed to accept the mixture that the landowner will want since most of the spill is on private land.

In addition, COG is aware of the noxious weed concern of the SLO and recognizes in the event of infestation, COG will eradicate the noxious weeds.

All excavated materials will be disposed of at an NMOCD-approved disposal facility.



June 15, 2016

Banter State COM #4H

39,790 Square Feet

0.91 Acres

Legend

-  Banter Release
-  Dimensions

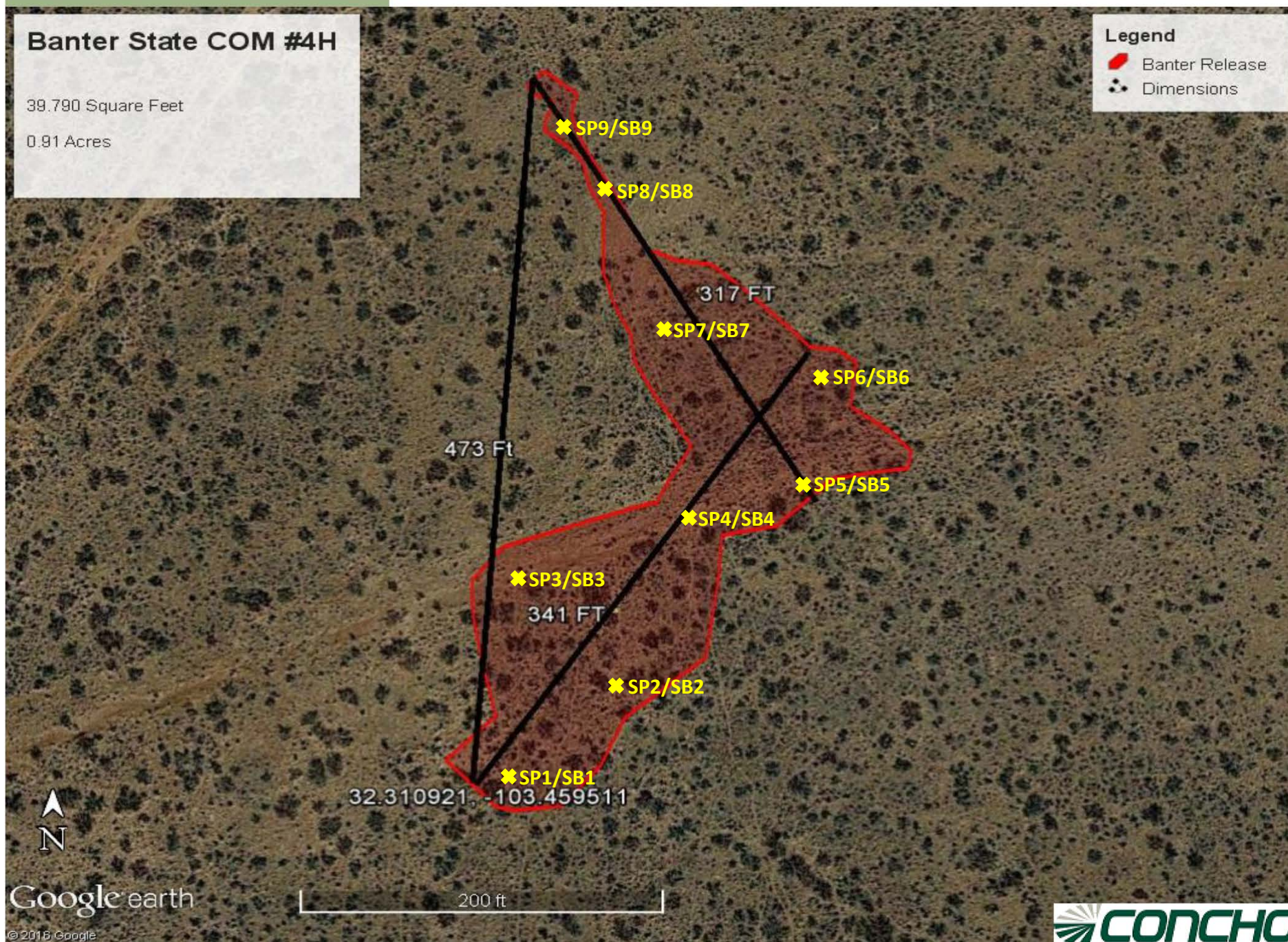



Groundwater Plot

COG Banter State Com #4H

County
Lea

Unit Letter
C

Section
15

Township
23S

Range
34E

Trend Map 300'

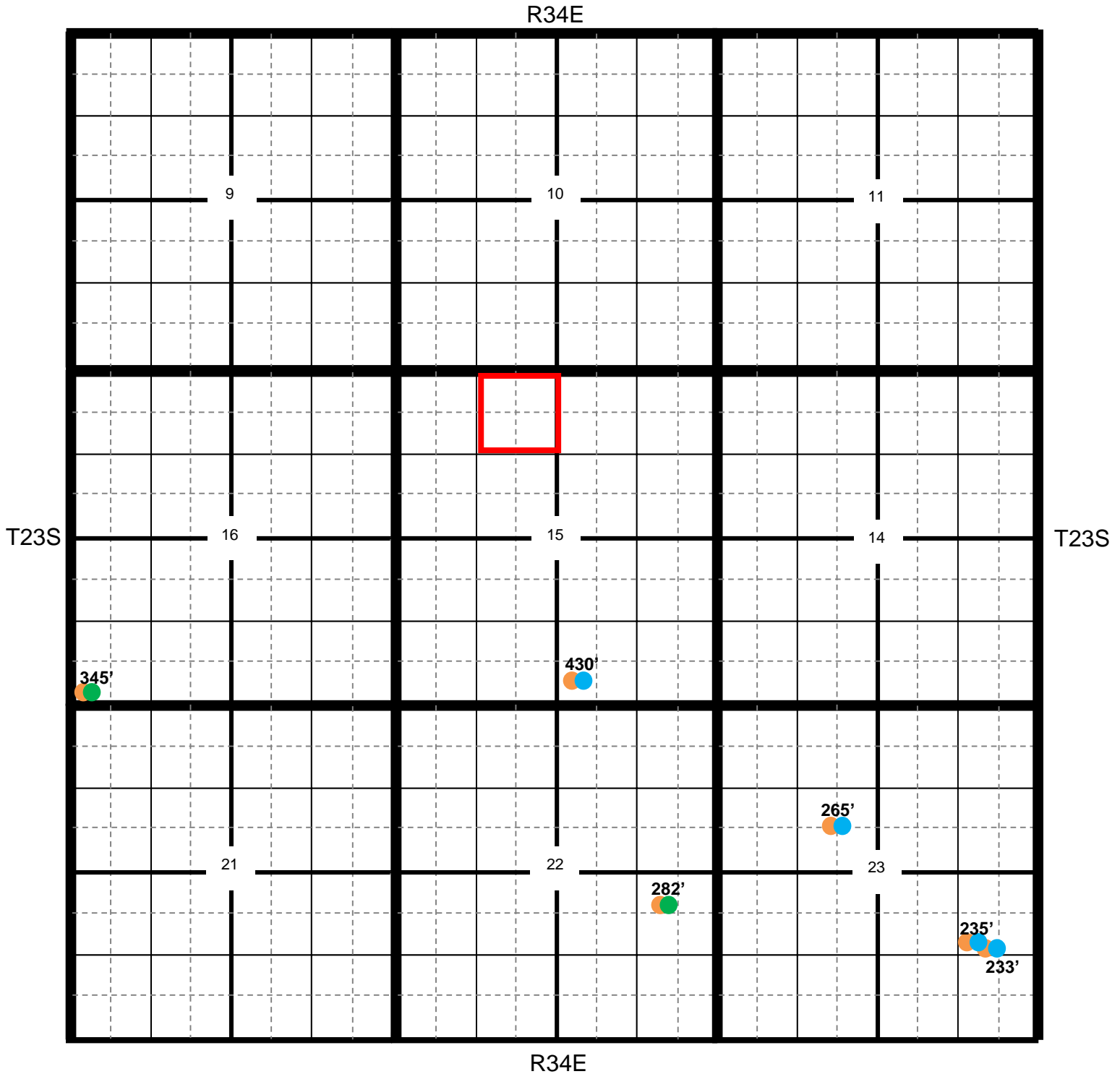

Location

OCD

USGS

SEO

All Databases

COG Banter State Com #4H

County Lea **Unit Letter** C **Section** 15 **Township** 23S **Range** 34E

Trend Map 300'

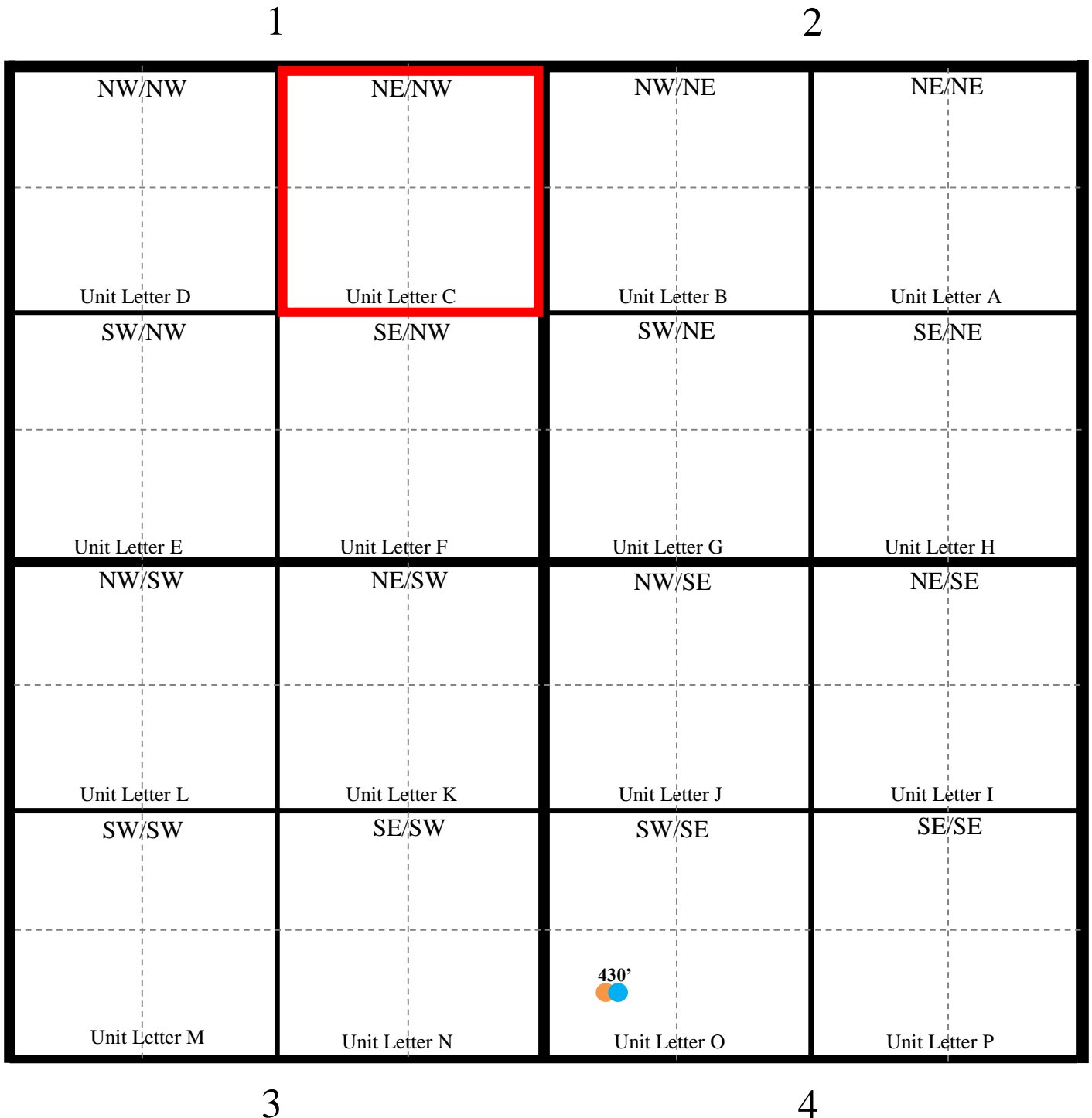

**Laboratory Analytical Results Summary
Banter State Com #4**

		Sample	SP1 @ 1'	SP1 @ 3'
Analyte	Method	Date	6/24/16	6/24/16
			mg/Kg	mg/Kg
Benzene	BTEX 8021B		<0.050	<0.050
Toluene	BTEX 8021B		<0.050	<0.050
Ethylbenzene	BTEX 8021B		<0.050	<0.050
Total Xylenes	BTEX 8021B		<0.150	<0.150
Total BTEX	BTEX 8021B		<0.300	<0.300
Chloride	SM4500Cl-B		4480	8800
GRO	TPH 8015M		<10.0	<10.0
DRO	TPH 8015M		448	<10.0

		Sample	SP2 @ 1'	SP2 @ 3'
Analyte	Method	Date	6/24/16	6/24/16
			mg/Kg	mg/Kg
Benzene	BTEX 8021B		<0.050	<0.050
Toluene	BTEX 8021B		<0.050	<0.050
Ethylbenzene	BTEX 8021B		<0.050	<0.050
Total Xylenes	BTEX 8021B		<0.150	<0.150
Total BTEX	BTEX 8021B		<0.300	<0.300
Chloride	SM4500Cl-B		3440	10100
GRO	TPH 8015M		<10.0	<10.0
DRO	TPH 8015M		287	<10.0

		Sample	SP3 @ 1'	SP3 @ 3'
Analyte	Method	Date	6/24/16	6/24/16
			mg/Kg	mg/Kg
Benzene	BTEX 8021B		<0.050	<0.050
Toluene	BTEX 8021B		<0.050	<0.050
Ethylbenzene	BTEX 8021B		<0.050	<0.050
Total Xylenes	BTEX 8021B		<0.150	<0.150
Total BTEX	BTEX 8021B		<0.300	<0.300
Chloride	SM4500Cl-B		6160	11100
GRO	TPH 8015M		<10.0	<10.0
DRO	TPH 8015M		<10.0	<10.0

		Sample	SP4 @ 1'	SP4 @ 3'
Analyte	Method	Date	6/24/16	6/27/16
			mg/Kg	mg/Kg
Benzene	BTEX 8021B		<0.050	<0.050
Toluene	BTEX 8021B		<0.050	<0.050
Ethylbenzene	BTEX 8021B		<0.050	<0.050
Total Xylenes	BTEX 8021B		<0.150	<0.150
Total BTEX	BTEX 8021B		<0.300	<0.300
Chloride	SM4500Cl-B		4800	11200
GRO	TPH 8015M		<10.0	<10.0
DRO	TPH 8015M		183	<10.0

		Sample	SP5 @ 1'	SP5 @ 3'
Analyte	Method	Date	6/27/16	6/27/16
			mg/Kg	mg/Kg
Benzene	BTEX 8021B		<0.050	<0.050
Toluene	BTEX 8021B		<0.050	<0.050
Ethylbenzene	BTEX 8021B		<0.050	<0.050
Total Xylenes	BTEX 8021B		<0.150	<0.150
Total BTEX	BTEX 8021B		<0.300	<0.300
Chloride	SM4500Cl-B		4160	15600
GRO	TPH 8015M		<10.0	<10.0
DRO	TPH 8015M		18.5	16.1

		Sample	SP6 @ 1'	SP6 @ 3'
Analyte	Method	Date	6/27/16	6/27/16
			mg/Kg	mg/Kg
Benzene	BTEX 8021B		<0.050	<0.050
Toluene	BTEX 8021B		<0.050	<0.050
Ethylbenzene	BTEX 8021B		<0.050	<0.050
Total Xylenes	BTEX 8021B		<0.150	<0.150
Total BTEX	BTEX 8021B		<0.300	<0.300
Chloride	SM4500Cl-B		4720	10900
GRO	TPH 8015M		<10.0	<10.0
DRO	TPH 8015M		<10.0	<10.0

		Sample	SP7 @ 1'	SP7 @ 3'
Analyte	Method	Date	6/27/16	6/27/16
			mg/Kg	mg/Kg
Benzene	BTEX 8021B		<0.050	<0.050
Toluene	BTEX 8021B		<0.050	<0.050
Ethylbenzene	BTEX 8021B		<0.050	<0.050
Total Xylenes	BTEX 8021B		<0.150	<0.150
Total BTEX	BTEX 8021B		<0.300	<0.300
Chloride	SM4500Cl-B		4480	7440
GRO	TPH 8015M		<10.0	<10.0
DRO	TPH 8015M		19.5	<10.0

		Sample	SP8 @ 1'	SP8 @ 3'
Analyte	Method	Date	6/27/16	6/27/16
			mg/Kg	mg/Kg
Benzene	BTEX 8021B		<0.050	<0.050
Toluene	BTEX 8021B		<0.050	<0.050
Ethylbenzene	BTEX 8021B		<0.050	<0.050
Total Xylenes	BTEX 8021B		<0.150	<0.150
Total BTEX	BTEX 8021B		<0.300	<0.300
Chloride	SM4500Cl-B		4240	8930
GRO	TPH 8015M		<10.0	<10.0
DRO	TPH 8015M		<10.0	<10.0

		Sample	SP9 @ 1'	SP9 @ 3'
Analyte	Method	Date	6/27/16	6/27/16
			mg/Kg	mg/Kg
Benzene	BTEX 8021B		<0.050	<0.050
Toluene	BTEX 8021B		<0.050	<0.050
Ethylbenzene	BTEX 8021B		<0.050	<0.050
Total Xylenes	BTEX 8021B		<0.150	<0.150
Total BTEX	BTEX 8021B		<0.300	<0.300
Chloride	SM4500Cl-B		4320	9330
GRO	TPH 8015M		<10.0	<10.0
DRO	TPH 8015M		<10.0	<10.0

**Laboratory Analytical Results Summary
Banter State Com #4**

		Sample	SB1 @ 5'	SB1 @ 7'	SB1 @ 9'	SB1 @ 15'	SB1 @ 17'
Analyte	Method	Date	7/6/16	7/6/16	7/6/16	7/6/16	7/6/16
			mg/Kg	mg/Kg	mg/Kg	mg/Kg	mg/Kg
Chloride	SM4500Cl-B		6000	2440	1540	128	80

		Sample	SB2 @ 5'	SB2 @ 9'	SB2 @ 12'	SB2 @ 15'	SB2 @ 17'
Analyte	Method	Date	7/6/16	7/6/16	7/6/16	7/6/16	7/6/16
			mg/Kg	mg/Kg	mg/Kg	mg/Kg	mg/Kg
Chloride	SM4500Cl-B		10500	7330	5200	16	32

		Sample	SB3 @ 5'	SB3 @ 9'	SB3 @ 15'	SB3 @ 20'	SB3 @ 25'	SB3 @ 30'	SB3 @ 33'	SB3 @ 35'
Analyte	Method	Date	7/6/16	7/6/16	7/6/16	7/6/16	7/6/16	7/6/16	7/6/16	7/6/16
			mg/Kg	mg/Kg	mg/Kg	mg/Kg	mg/Kg	mg/Kg	mg/Kg	mg/Kg
Chloride	SM4500Cl-B		13200	8260	6480	7330	6930	384	352	320

		Sample	SB4 @ 5'	SB4 @ 7'	SB4 @ 9'	SB4 @ 12'	SB4 @ 15'	SB4 @ 17'
Analyte	Method	Date	7/6/16	7/6/16	7/6/16	7/6/16	7/6/16	7/6/16
			mg/Kg	mg/Kg	mg/Kg	mg/Kg	mg/Kg	mg/Kg
Chloride	SM4500Cl-B		9730	8530	8260	432	192	160

		Sample	SB5 @ 5'	SB5 @ 9'	SB5 @ 15'	SB5 @ 20'	SB5 @ 25'	SB5 @ 30'	SB5 @ 35'	SB5 @ 40'	SB5 @ 45'	SB5 @ 47'
Analyte	Method	Date	7/7/16	7/7/16	7/7/16	7/7/16	7/7/16	7/7/16	7/7/16	7/7/16	7/7/16	7/7/16
			mg/Kg	mg/Kg	mg/Kg	mg/Kg	mg/Kg	mg/Kg	mg/Kg	mg/Kg	mg/Kg	mg/Kg
Chloride	SM4500Cl-B		8800	8530	3840	1800	2880	3680	1440	1800	96	<16.0

		Sample	SB6 @ 5'	SB6 @ 9'	SB6 @ 15'	SB6 @ 20'	SB6 @ 25'	SB6 @ 30'	SB6 @ 33'
Analyte	Method	Date	7/7/16	7/7/16	7/7/16	7/7/16	7/7/16	7/7/16	7/7/16
			mg/Kg	mg/Kg	mg/Kg	mg/Kg	mg/Kg	mg/Kg	mg/Kg
Chloride	SM4500Cl-B		8260	12000	8400	5360	1180	<16.0	<16.0

		Sample	SB7 @ 5'	SB7 @ 7'	SB7 @ 9'	SB7 @ 12'
Analyte	Method	Date	7/7/16	7/7/16	7/7/16	7/7/16
			mg/Kg	mg/Kg	mg/Kg	mg/Kg
Chloride	SM4500Cl-B		9460	7060	336	304

		Sample	SB8 @ 5'	SB8 @ 9'	SB8 @ 12'	SB8 @ 15'
Analyte	Method	Date	7/7/16	7/7/16	7/7/16	7/7/16
			mg/Kg	mg/Kg	mg/Kg	mg/Kg
Chloride	SM4500Cl-B		3280	5280	176	96

		Sample	SB9 @ 5'	SB9 @ 7'	SB9 @ 9'
Analyte	Method	Date	7/7/16	7/7/16	7/7/16
			mg/Kg	mg/Kg	mg/Kg
Chloride	SM4500Cl-B		704	80	32

July 06, 2016

Cliff Brunson

BBC International, Inc.

P.O. Box 805

Hobbs, NM 88241

RE: BANTER STATE #4

Enclosed are the results of analyses for samples received by the laboratory on 06/28/16 14:14.

Cardinal Laboratories is accredited through Texas NELAP under certificate number T104704398-16-8. Accreditation applies to drinking water, non-potable water and solid and chemical materials. All accredited analytes are denoted by an asterisk (*). For a complete list of accredited analytes and matrices visit the TCEQ website at www.tceq.texas.gov/field/qa/lab_accred_certif.html.

Cardinal Laboratories is accredited through the State of Colorado Department of Public Health and Environment for:

Method EPA 552.2	Haloacetic Acids (HAA-5)
Method EPA 524.2	Total Trihalomethanes (TTHM)
Method EPA 524.4	Regulated VOCs (V1, V2, V3)

Accreditation applies to public drinking water matrices.

This report meets NELAP requirements and is made up of a cover page, analytical results, and a copy of the original chain-of-custody. If you have any questions concerning this report, please feel free to contact me.

Sincerely,



Celey D. Keene

Lab Director/Quality Manager

Analytical Results For:

BBC International, Inc.
Cliff Brunson
P.O. Box 805
Hobbs NM, 88241
Fax To: (575) 397-0397

Received:	06/28/2016	Sampling Date:	06/24/2016
Reported:	07/06/2016	Sampling Type:	Soil
Project Name:	BANTER STATE #4	Sampling Condition:	Cool & Intact
Project Number:	NONE GIVEN	Sample Received By:	Jodi Henson
Project Location:	NONE GIVEN		

Sample ID: SP1 @ 1' (H601435-01)

BTX 8021B		mg/kg		Analyzed By: MS					
Analyte	Result	Reporting Limit	Analyzed	Method Blank	BS	% Recovery	True Value QC	RPD	Qualifier
Benzene*	<0.050	0.050	06/29/2016	ND	1.86	93.0	2.00	2.42	
Toluene*	<0.050	0.050	06/29/2016	ND	1.76	87.8	2.00	2.50	
Ethylbenzene*	<0.050	0.050	06/29/2016	ND	1.67	83.4	2.00	2.81	
Total Xylenes*	<0.150	0.150	06/29/2016	ND	5.12	85.3	6.00	2.70	
Total BTX	<0.300	0.300	06/29/2016	ND					

Surrogate: 4-Bromofluorobenzene (PID) 96.8 % 73.6-140

Chloride, SM4500Cl-B		mg/kg		Analyzed By: AP					
Analyte	Result	Reporting Limit	Analyzed	Method Blank	BS	% Recovery	True Value QC	RPD	Qualifier
Chloride	4480	16.0	07/01/2016	ND	432	108	400	3.77	

TPH 8015M		mg/kg		Analyzed By: MS					
Analyte	Result	Reporting Limit	Analyzed	Method Blank	BS	% Recovery	True Value QC	RPD	Qualifier
GRO C6-C10	<10.0	10.0	06/29/2016	ND	199	99.7	200	1.23	
DRO >C10-C28	448	10.0	06/29/2016	ND	205	103	200	4.39	

Surrogate: 1-Chlorooctane 92.8 % 35-147

Surrogate: 1-Chlorooctadecane 93.9 % 28-171

Cardinal Laboratories

*=Accredited Analyte

PLEASE NOTE: Liability and Damages. Cardinal's liability and client's exclusive remedy for any claim arising, whether based in contract or tort, shall be limited to the amount paid by client for analyses. All claims, including those for negligence and any other cause whatsoever shall be deemed waived unless made in writing and received by Cardinal within thirty (30) days after completion of the applicable service. In no event shall Cardinal be liable for incidental or consequential damages, including, without limitation, business interruptions, loss of use, or loss of profits incurred by client, its subsidiaries, affiliates or successors arising out of or related to the performance of the services hereunder by Cardinal, regardless of whether such claim is based upon any of the above stated reasons or otherwise. Results relate only to the samples identified above. This report shall not be reproduced except in full with written approval of Cardinal Laboratories.



Celey D. Keene, Lab Director/Quality Manager

Analytical Results For:

 BBC International, Inc.
 Cliff Brunson
 P.O. Box 805
 Hobbs NM, 88241
 Fax To: (575) 397-0397

Received:	06/28/2016	Sampling Date:	06/24/2016
Reported:	07/06/2016	Sampling Type:	Soil
Project Name:	BANTER STATE #4	Sampling Condition:	Cool & Intact
Project Number:	NONE GIVEN	Sample Received By:	Jodi Henson
Project Location:	NONE GIVEN		

Sample ID: SP1 @ 3' (H601435-02)

BTEx 8021B		mg/kg		Analyzed By: MS						
Analyte	Result	Reporting Limit	Analyzed	Method Blank	BS	% Recovery	True Value QC	RPD	Qualifier	
Benzene*	<0.050	0.050	06/29/2016	ND	1.86	93.0	2.00	2.42		
Toluene*	<0.050	0.050	06/29/2016	ND	1.76	87.8	2.00	2.50		
Ethylbenzene*	<0.050	0.050	06/29/2016	ND	1.67	83.4	2.00	2.81		
Total Xylenes*	<0.150	0.150	06/29/2016	ND	5.12	85.3	6.00	2.70		
Total BTEx	<0.300	0.300	06/29/2016	ND						

Surrogate: 4-Bromofluorobenzene (PID) 97.9 % 73.6-140

Chloride, SM4500CI-B		mg/kg		Analyzed By: AP						
Analyte	Result	Reporting Limit	Analyzed	Method Blank	BS	% Recovery	True Value QC	RPD	Qualifier	
Chloride	8800	16.0	07/01/2016	ND	432	108	400	3.77		

TPH 8015M		mg/kg		Analyzed By: MS					
Analyte	Result	Reporting Limit	Analyzed	Method Blank	BS	% Recovery	True Value QC	RPD	Qualifier
GRO C6-C10	<10.0	10.0	06/29/2016	ND	199	99.7	200	1.23	
DRO >C10-C28	<10.0	10.0	06/29/2016	ND	205	103	200	4.39	

Surrogate: 1-Chlorooctane 82.9 % 35-147

Surrogate: 1-Chlorooctadecane 88.5 % 28-171

Cardinal Laboratories

*=Accredited Analyte

PLEASE NOTE: Liability and Damages. Cardinal's liability and client's exclusive remedy for any claim arising, whether based in contract or tort, shall be limited to the amount paid by client for analyses. All claims, including those for negligence and any other cause whatsoever shall be deemed waived unless made in writing and received by Cardinal within thirty (30) days after completion of the applicable service. In no event shall Cardinal be liable for incidental or consequential damages, including, without limitation, business interruptions, loss of use, or loss of profits incurred by client, its subsidiaries, affiliates or successors arising out of or related to the performance of the services hereunder by Cardinal, regardless of whether such claim is based upon any of the above stated reasons or otherwise. Results relate only to the samples identified above. This report shall not be reproduced except in full with written approval of Cardinal Laboratories.



Celey D. Keene, Lab Director/Quality Manager

Analytical Results For:

BBC International, Inc.
Cliff Brunson
P.O. Box 805
Hobbs NM, 88241
Fax To: (575) 397-0397

Received:	06/28/2016	Sampling Date:	06/24/2016
Reported:	07/06/2016	Sampling Type:	Soil
Project Name:	BANTER STATE #4	Sampling Condition:	Cool & Intact
Project Number:	NONE GIVEN	Sample Received By:	Jodi Henson
Project Location:	NONE GIVEN		

Sample ID: SP2 @ 1' (H601435-03)

BTX 8021B		mg/kg		Analyzed By: MS					
Analyte	Result	Reporting Limit	Analyzed	Method Blank	BS	% Recovery	True Value QC	RPD	Qualifier
Benzene*	<0.050	0.050	06/29/2016	ND	1.86	93.0	2.00	2.42	
Toluene*	<0.050	0.050	06/29/2016	ND	1.76	87.8	2.00	2.50	
Ethylbenzene*	<0.050	0.050	06/29/2016	ND	1.67	83.4	2.00	2.81	
Total Xylenes*	<0.150	0.150	06/29/2016	ND	5.12	85.3	6.00	2.70	
Total BTX	<0.300	0.300	06/29/2016	ND					

Surrogate: 4-Bromofluorobenzene (PID) 96.4 % 73.6-140

Chloride, SM4500Cl-B		mg/kg		Analyzed By: AP					
Analyte	Result	Reporting Limit	Analyzed	Method Blank	BS	% Recovery	True Value QC	RPD	Qualifier
Chloride	3440	16.0	07/01/2016	ND	432	108	400	3.77	

TPH 8015M		mg/kg		Analyzed By: MS					
Analyte	Result	Reporting Limit	Analyzed	Method Blank	BS	% Recovery	True Value QC	RPD	Qualifier
GRO C6-C10	<10.0	10.0	06/29/2016	ND	199	99.7	200	1.23	
DRO >C10-C28	287	10.0	06/29/2016	ND	205	103	200	4.39	

Surrogate: 1-Chlorooctane 86.9 % 35-147

Surrogate: 1-Chlorooctadecane 83.9 % 28-171

Cardinal Laboratories

*=Accredited Analyte

PLEASE NOTE: Liability and Damages. Cardinal's liability and client's exclusive remedy for any claim arising, whether based in contract or tort, shall be limited to the amount paid by client for analyses. All claims, including those for negligence and any other cause whatsoever shall be deemed waived unless made in writing and received by Cardinal within thirty (30) days after completion of the applicable service. In no event shall Cardinal be liable for incidental or consequential damages, including, without limitation, business interruptions, loss of use, or loss of profits incurred by client, its subsidiaries, affiliates or successors arising out of or related to the performance of the services hereunder by Cardinal, regardless of whether such claim is based upon any of the above stated reasons or otherwise. Results relate only to the samples identified above. This report shall not be reproduced except in full with written approval of Cardinal Laboratories.



Celey D. Keene, Lab Director/Quality Manager

Analytical Results For:

BBC International, Inc.
Cliff Brunson
P.O. Box 805
Hobbs NM, 88241
Fax To: (575) 397-0397

Received: 06/28/2016
Reported: 07/06/2016
Project Name: BANTER STATE #4
Project Number: NONE GIVEN
Project Location: NONE GIVEN

Sampling Date: 06/24/2016
Sampling Type: Soil
Sampling Condition: Cool & Intact
Sample Received By: Jodi Henson

Sample ID: SP2 @ 3' (H601435-04)

BTX 8021B		mg/kg		Analyzed By: MS					
Analyte	Result	Reporting Limit	Analyzed	Method Blank	BS	% Recovery	True Value QC	RPD	Qualifier
Benzene*	<0.050	0.050	06/30/2016	ND	1.86	93.0	2.00	2.42	
Toluene*	<0.050	0.050	06/30/2016	ND	1.76	87.8	2.00	2.50	
Ethylbenzene*	<0.050	0.050	06/30/2016	ND	1.67	83.4	2.00	2.81	
Total Xylenes*	<0.150	0.150	06/30/2016	ND	5.12	85.3	6.00	2.70	
Total BTX	<0.300	0.300	06/30/2016	ND					

Surrogate: 4-Bromofluorobenzene (PID) 97.7 % 73.6-140

Chloride, SM4500Cl-B		mg/kg		Analyzed By: AP					
Analyte	Result	Reporting Limit	Analyzed	Method Blank	BS	% Recovery	True Value QC	RPD	Qualifier
Chloride	10100	16.0	07/01/2016	ND	432	108	400	3.77	

TPH 8015M		mg/kg		Analyzed By: MS					
Analyte	Result	Reporting Limit	Analyzed	Method Blank	BS	% Recovery	True Value QC	RPD	Qualifier
GRO C6-C10	<10.0	10.0	06/29/2016	ND	199	99.7	200	1.23	
DRO >C10-C28	<10.0	10.0	06/29/2016	ND	205	103	200	4.39	

Surrogate: 1-Chlorooctane 93.5 % 35-147

Surrogate: 1-Chlorooctadecane 92.8 % 28-171

Cardinal Laboratories

*=Accredited Analyte

PLEASE NOTE: Liability and Damages. Cardinal's liability and client's exclusive remedy for any claim arising, whether based in contract or tort, shall be limited to the amount paid by client for analyses. All claims, including those for negligence and any other cause whatsoever shall be deemed waived unless made in writing and received by Cardinal within thirty (30) days after completion of the applicable service. In no event shall Cardinal be liable for incidental or consequential damages, including, without limitation, business interruptions, loss of use, or loss of profits incurred by client, its subsidiaries, affiliates or successors arising out of or related to the performance of the services hereunder by Cardinal, regardless of whether such claim is based upon any of the above stated reasons or otherwise. Results relate only to the samples identified above. This report shall not be reproduced except in full with written approval of Cardinal Laboratories.



Celey D. Keene, Lab Director/Quality Manager

Analytical Results For:

 BBC International, Inc.
 Cliff Brunson
 P.O. Box 805
 Hobbs NM, 88241
 Fax To: (575) 397-0397

Received:	06/28/2016	Sampling Date:	06/24/2016
Reported:	07/06/2016	Sampling Type:	Soil
Project Name:	BANTER STATE #4	Sampling Condition:	Cool & Intact
Project Number:	NONE GIVEN	Sample Received By:	Jodi Henson
Project Location:	NONE GIVEN		

Sample ID: SP3 @ 1' (H601435-05)

BTX 8021B		mg/kg		Analyzed By: MS					
Analyte	Result	Reporting Limit	Analyzed	Method Blank	BS	% Recovery	True Value QC	RPD	Qualifier
Benzene*	<0.050	0.050	06/30/2016	ND	1.86	93.0	2.00	2.42	
Toluene*	<0.050	0.050	06/30/2016	ND	1.76	87.8	2.00	2.50	
Ethylbenzene*	<0.050	0.050	06/30/2016	ND	1.67	83.4	2.00	2.81	
Total Xylenes*	<0.150	0.150	06/30/2016	ND	5.12	85.3	6.00	2.70	
Total BTX	<0.300	0.300	06/30/2016	ND					

Surrogate: 4-Bromofluorobenzene (PID) 97.8 % 73.6-140

Chloride, SM4500CI-B		mg/kg		Analyzed By: AP					
Analyte	Result	Reporting Limit	Analyzed	Method Blank	BS	% Recovery	True Value QC	RPD	Qualifier
Chloride	6160	16.0	07/01/2016	ND	432	108	400	3.77	

TPH 8015M		mg/kg		Analyzed By: MS					
Analyte	Result	Reporting Limit	Analyzed	Method Blank	BS	% Recovery	True Value QC	RPD	Qualifier
GRO C6-C10	<10.0	10.0	06/29/2016	ND	199	99.7	200	1.23	
DRO >C10-C28	<10.0	10.0	06/29/2016	ND	205	103	200	4.39	

Surrogate: 1-Chlorooctane 82.5 % 35-147

Surrogate: 1-Chlorooctadecane 79.1 % 28-171

Cardinal Laboratories

*=Accredited Analyte

PLEASE NOTE: Liability and Damages. Cardinal's liability and client's exclusive remedy for any claim arising, whether based in contract or tort, shall be limited to the amount paid by client for analyses. All claims, including those for negligence and any other cause whatsoever shall be deemed waived unless made in writing and received by Cardinal within thirty (30) days after completion of the applicable service. In no event shall Cardinal be liable for incidental or consequential damages, including, without limitation, business interruptions, loss of use, or loss of profits incurred by client, its subsidiaries, affiliates or successors arising out of or related to the performance of the services hereunder by Cardinal, regardless of whether such claim is based upon any of the above stated reasons or otherwise. Results relate only to the samples identified above. This report shall not be reproduced except in full with written approval of Cardinal Laboratories.



Celey D. Keene, Lab Director/Quality Manager

Analytical Results For:

BBC International, Inc.
Cliff Brunson
P.O. Box 805
Hobbs NM, 88241
Fax To: (575) 397-0397

Received: 06/28/2016
Reported: 07/06/2016
Project Name: BANTER STATE #4
Project Number: NONE GIVEN
Project Location: NONE GIVEN

Sampling Date: 06/24/2016
Sampling Type: Soil
Sampling Condition: Cool & Intact
Sample Received By: Jodi Henson

Sample ID: SP3 @ 3' (H601435-06)

BTX 8021B		mg/kg		Analyzed By: MS					
Analyte	Result	Reporting Limit	Analyzed	Method Blank	BS	% Recovery	True Value QC	RPD	Qualifier
Benzene*	<0.050	0.050	06/30/2016	ND	1.86	93.2	2.00	1.86	
Toluene*	<0.050	0.050	06/30/2016	ND	1.76	87.9	2.00	2.23	
Ethylbenzene*	<0.050	0.050	06/30/2016	ND	1.65	82.6	2.00	3.01	
Total Xylenes*	<0.150	0.150	06/30/2016	ND	5.08	84.7	6.00	2.73	
Total BTX	<0.300	0.300	06/30/2016	ND					

Surrogate: 4-Bromofluorobenzene (PID) 97.2 % 73.6-140

Chloride, SM4500Cl-B		mg/kg		Analyzed By: AP					
Analyte	Result	Reporting Limit	Analyzed	Method Blank	BS	% Recovery	True Value QC	RPD	Qualifier
Chloride	11100	16.0	07/01/2016	ND	432	108	400	3.77	

TPH 8015M		mg/kg		Analyzed By: MS					
Analyte	Result	Reporting Limit	Analyzed	Method Blank	BS	% Recovery	True Value QC	RPD	Qualifier
GRO C6-C10	<10.0	10.0	06/30/2016	ND	199	99.7	200	1.23	
DRO >C10-C28	<10.0	10.0	06/30/2016	ND	205	103	200	4.39	

Surrogate: 1-Chlorooctane 86.2 % 35-147

Surrogate: 1-Chlorooctadecane 82.3 % 28-171

Cardinal Laboratories

*=Accredited Analyte

PLEASE NOTE: Liability and Damages. Cardinal's liability and client's exclusive remedy for any claim arising, whether based in contract or tort, shall be limited to the amount paid by client for analyses. All claims, including those for negligence and any other cause whatsoever shall be deemed waived unless made in writing and received by Cardinal within thirty (30) days after completion of the applicable service. In no event shall Cardinal be liable for incidental or consequential damages, including, without limitation, business interruptions, loss of use, or loss of profits incurred by client, its subsidiaries, affiliates or successors arising out of or related to the performance of the services hereunder by Cardinal, regardless of whether such claim is based upon any of the above stated reasons or otherwise. Results relate only to the samples identified above. This report shall not be reproduced except in full with written approval of Cardinal Laboratories.



Celey D. Keene, Lab Director/Quality Manager

Analytical Results For:

 BBC International, Inc.
 Cliff Brunson
 P.O. Box 805
 Hobbs NM, 88241
 Fax To: (575) 397-0397

Received:	06/28/2016	Sampling Date:	06/24/2016
Reported:	07/06/2016	Sampling Type:	Soil
Project Name:	BANTER STATE #4	Sampling Condition:	Cool & Intact
Project Number:	NONE GIVEN	Sample Received By:	Jodi Henson
Project Location:	NONE GIVEN		

Sample ID: SP4 @ 1' (H601435-07)

BTEx 8021B		mg/kg		Analyzed By: MS						
Analyte	Result	Reporting Limit	Analyzed	Method Blank	BS	% Recovery	True Value QC	RPD	Qualifier	
Benzene*	<0.050	0.050	06/30/2016	ND	1.86	93.2	2.00	1.86		
Toluene*	<0.050	0.050	06/30/2016	ND	1.76	87.9	2.00	2.23		
Ethylbenzene*	<0.050	0.050	06/30/2016	ND	1.65	82.6	2.00	3.01		
Total Xylenes*	<0.150	0.150	06/30/2016	ND	5.08	84.7	6.00	2.73		
Total BTEx	<0.300	0.300	06/30/2016	ND						

Surrogate: 4-Bromofluorobenzene (PID) 97.1 % 73.6-140

Chloride, SM4500Cl-B		mg/kg		Analyzed By: AP						
Analyte	Result	Reporting Limit	Analyzed	Method Blank	BS	% Recovery	True Value QC	RPD	Qualifier	
Chloride	4800	16.0	07/01/2016	ND	432	108	400	3.77		

TPH 8015M		mg/kg		Analyzed By: MS					
Analyte	Result	Reporting Limit	Analyzed	Method Blank	BS	% Recovery	True Value QC	RPD	Qualifier
GRO C6-C10	<10.0	10.0	06/30/2016	ND	199	99.7	200	1.23	
DRO >C10-C28	183	10.0	06/30/2016	ND	205	103	200	4.39	

Surrogate: 1-Chlorooctane 80.7 % 35-147

Surrogate: 1-Chlorooctadecane 83.4 % 28-171

Cardinal Laboratories

*=Accredited Analyte

PLEASE NOTE: Liability and Damages. Cardinal's liability and client's exclusive remedy for any claim arising, whether based in contract or tort, shall be limited to the amount paid by client for analyses. All claims, including those for negligence and any other cause whatsoever shall be deemed waived unless made in writing and received by Cardinal within thirty (30) days after completion of the applicable service. In no event shall Cardinal be liable for incidental or consequential damages, including, without limitation, business interruptions, loss of use, or loss of profits incurred by client, its subsidiaries, affiliates or successors arising out of or related to the performance of the services hereunder by Cardinal, regardless of whether such claim is based upon any of the above stated reasons or otherwise. Results relate only to the samples identified above. This report shall not be reproduced except in full with written approval of Cardinal Laboratories.



Celey D. Keene, Lab Director/Quality Manager

Analytical Results For:

BBC International, Inc.
Cliff Brunson
P.O. Box 805
Hobbs NM, 88241
Fax To: (575) 397-0397

Received: 06/28/2016
Reported: 07/06/2016
Project Name: BANTER STATE #4
Project Number: NONE GIVEN
Project Location: NONE GIVEN

Sampling Date: 06/27/2016
Sampling Type: Soil
Sampling Condition: Cool & Intact
Sample Received By: Jodi Henson

Sample ID: SP4 @ 3' (H601435-08)

BTX 8021B		mg/kg		Analyzed By: MS					
Analyte	Result	Reporting Limit	Analyzed	Method Blank	BS	% Recovery	True Value QC	RPD	Qualifier
Benzene*	<0.050	0.050	06/30/2016	ND	1.86	93.2	2.00	1.86	
Toluene*	<0.050	0.050	06/30/2016	ND	1.76	87.9	2.00	2.23	
Ethylbenzene*	<0.050	0.050	06/30/2016	ND	1.65	82.6	2.00	3.01	
Total Xylenes*	<0.150	0.150	06/30/2016	ND	5.08	84.7	6.00	2.73	
Total BTX	<0.300	0.300	06/30/2016	ND					

Surrogate: 4-Bromofluorobenzene (PID) 98.9 % 73.6-140

Chloride, SM4500CI-B		mg/kg		Analyzed By: AP					
Analyte	Result	Reporting Limit	Analyzed	Method Blank	BS	% Recovery	True Value QC	RPD	Qualifier
Chloride	11200	16.0	07/01/2016	ND	432	108	400	3.77	

TPH 8015M		mg/kg		Analyzed By: MS					
Analyte	Result	Reporting Limit	Analyzed	Method Blank	BS	% Recovery	True Value QC	RPD	Qualifier
GRO C6-C10	<10.0	10.0	06/30/2016	ND	198	98.9	200	0.992	
DRO >C10-C28	<10.0	10.0	06/30/2016	ND	187	93.3	200	0.787	

Surrogate: 1-Chlorooctane 85.5 % 35-147

Surrogate: 1-Chlorooctadecane 85.6 % 28-171

Cardinal Laboratories

*=Accredited Analyte

PLEASE NOTE: Liability and Damages. Cardinal's liability and client's exclusive remedy for any claim arising, whether based in contract or tort, shall be limited to the amount paid by client for analyses. All claims, including those for negligence and any other cause whatsoever shall be deemed waived unless made in writing and received by Cardinal within thirty (30) days after completion of the applicable service. In no event shall Cardinal be liable for incidental or consequential damages, including, without limitation, business interruptions, loss of use, or loss of profits incurred by client, its subsidiaries, affiliates or successors arising out of or related to the performance of the services hereunder by Cardinal, regardless of whether such claim is based upon any of the above stated reasons or otherwise. Results relate only to the samples identified above. This report shall not be reproduced except in full with written approval of Cardinal Laboratories.



Celey D. Keene, Lab Director/Quality Manager

Analytical Results For:

BBC International, Inc.
Cliff Brunson
P.O. Box 805
Hobbs NM, 88241
Fax To: (575) 397-0397

Received:	06/28/2016	Sampling Date:	06/27/2016
Reported:	07/06/2016	Sampling Type:	Soil
Project Name:	BANTER STATE #4	Sampling Condition:	Cool & Intact
Project Number:	NONE GIVEN	Sample Received By:	Jodi Henson
Project Location:	NONE GIVEN		

Sample ID: SP5 @ 1' (H601435-09)

BTX 8021B		mg/kg		Analyzed By: MS					
Analyte	Result	Reporting Limit	Analyzed	Method Blank	BS	% Recovery	True Value QC	RPD	Qualifier
Benzene*	<0.050	0.050	06/30/2016	ND	1.86	93.2	2.00	1.86	
Toluene*	<0.050	0.050	06/30/2016	ND	1.76	87.9	2.00	2.23	
Ethylbenzene*	<0.050	0.050	06/30/2016	ND	1.65	82.6	2.00	3.01	
Total Xylenes*	<0.150	0.150	06/30/2016	ND	5.08	84.7	6.00	2.73	
Total BTX	<0.300	0.300	06/30/2016	ND					

Surrogate: 4-Bromofluorobenzene (PID) 98.3 % 73.6-140

Chloride, SM4500CI-B		mg/kg		Analyzed By: AP					
Analyte	Result	Reporting Limit	Analyzed	Method Blank	BS	% Recovery	True Value QC	RPD	Qualifier
Chloride	4160	16.0	07/01/2016	ND	432	108	400	3.77	

TPH 8015M		mg/kg		Analyzed By: MS					
Analyte	Result	Reporting Limit	Analyzed	Method Blank	BS	% Recovery	True Value QC	RPD	Qualifier
GRO C6-C10	<10.0	10.0	06/30/2016	ND	198	98.9	200	0.992	
DRO >C10-C28	18.5	10.0	06/30/2016	ND	187	93.3	200	0.787	

Surrogate: 1-Chlorooctane 78.3 % 35-147

Surrogate: 1-Chlorooctadecane 79.5 % 28-171

Cardinal Laboratories

*=Accredited Analyte

PLEASE NOTE: Liability and Damages. Cardinal's liability and client's exclusive remedy for any claim arising, whether based in contract or tort, shall be limited to the amount paid by client for analyses. All claims, including those for negligence and any other cause whatsoever shall be deemed waived unless made in writing and received by Cardinal within thirty (30) days after completion of the applicable service. In no event shall Cardinal be liable for incidental or consequential damages, including, without limitation, business interruptions, loss of use, or loss of profits incurred by client, its subsidiaries, affiliates or successors arising out of or related to the performance of the services hereunder by Cardinal, regardless of whether such claim is based upon any of the above stated reasons or otherwise. Results relate only to the samples identified above. This report shall not be reproduced except in full with written approval of Cardinal Laboratories.



Celey D. Keene, Lab Director/Quality Manager

Analytical Results For:

 BBC International, Inc.
 Cliff Brunson
 P.O. Box 805
 Hobbs NM, 88241
 Fax To: (575) 397-0397

Received:	06/28/2016	Sampling Date:	06/27/2016
Reported:	07/06/2016	Sampling Type:	Soil
Project Name:	BANTER STATE #4	Sampling Condition:	Cool & Intact
Project Number:	NONE GIVEN	Sample Received By:	Jodi Henson
Project Location:	NONE GIVEN		

Sample ID: SP5 @ 3' (H601435-10)

BTEx 8021B		mg/kg		Analyzed By: MS						
Analyte	Result	Reporting Limit	Analyzed	Method Blank	BS	% Recovery	True Value QC	RPD	Qualifier	
Benzene*	<0.050	0.050	06/30/2016	ND	1.86	93.2	2.00	1.86		
Toluene*	<0.050	0.050	06/30/2016	ND	1.76	87.9	2.00	2.23		
Ethylbenzene*	<0.050	0.050	06/30/2016	ND	1.65	82.6	2.00	3.01		
Total Xylenes*	<0.150	0.150	06/30/2016	ND	5.08	84.7	6.00	2.73		
Total BTEx	<0.300	0.300	06/30/2016	ND						

Surrogate: 4-Bromofluorobenzene (PID) 96.5 % 73.6-140

Chloride, SM4500CI-B		mg/kg		Analyzed By: AP						
Analyte	Result	Reporting Limit	Analyzed	Method Blank	BS	% Recovery	True Value QC	RPD	Qualifier	
Chloride	15600	16.0	07/01/2016	ND	432	108	400	3.77		

TPH 8015M		mg/kg		Analyzed By: MS					
Analyte	Result	Reporting Limit	Analyzed	Method Blank	BS	% Recovery	True Value QC	RPD	Qualifier
GRO C6-C10	<10.0	10.0	06/30/2016	ND	198	98.9	200	0.992	
DRO >C10-C28	16.1	10.0	06/30/2016	ND	187	93.3	200	0.787	

Surrogate: 1-Chlorooctane 80.1 % 35-147

Surrogate: 1-Chlorooctadecane 81.8 % 28-171

Cardinal Laboratories

*=Accredited Analyte

PLEASE NOTE: Liability and Damages. Cardinal's liability and client's exclusive remedy for any claim arising, whether based in contract or tort, shall be limited to the amount paid by client for analyses. All claims, including those for negligence and any other cause whatsoever shall be deemed waived unless made in writing and received by Cardinal within thirty (30) days after completion of the applicable service. In no event shall Cardinal be liable for incidental or consequential damages, including, without limitation, business interruptions, loss of use, or loss of profits incurred by client, its subsidiaries, affiliates or successors arising out of or related to the performance of the services hereunder by Cardinal, regardless of whether such claim is based upon any of the above stated reasons or otherwise. Results relate only to the samples identified above. This report shall not be reproduced except in full with written approval of Cardinal Laboratories.



Celey D. Keene, Lab Director/Quality Manager

Analytical Results For:

BBC International, Inc.
Cliff Brunson
P.O. Box 805
Hobbs NM, 88241
Fax To: (575) 397-0397

Received: 06/28/2016
Reported: 07/06/2016
Project Name: BANTER STATE #4
Project Number: NONE GIVEN
Project Location: NONE GIVEN

Sampling Date: 06/27/2016
Sampling Type: Soil
Sampling Condition: Cool & Intact
Sample Received By: Jodi Henson

Sample ID: SP6 @ 1' (H601435-11)

BTX 8021B		mg/kg		Analyzed By: MS					
Analyte	Result	Reporting Limit	Analyzed	Method Blank	BS	% Recovery	True Value QC	RPD	Qualifier
Benzene*	<0.050	0.050	06/30/2016	ND	1.86	93.2	2.00	1.86	
Toluene*	<0.050	0.050	06/30/2016	ND	1.76	87.9	2.00	2.23	
Ethylbenzene*	<0.050	0.050	06/30/2016	ND	1.65	82.6	2.00	3.01	
Total Xylenes*	<0.150	0.150	06/30/2016	ND	5.08	84.7	6.00	2.73	
Total BTX	<0.300	0.300	06/30/2016	ND					

Surrogate: 4-Bromofluorobenzene (PID) 97.1 % 73.6-140

Chloride, SM4500CI-B		mg/kg		Analyzed By: AP					
Analyte	Result	Reporting Limit	Analyzed	Method Blank	BS	% Recovery	True Value QC	RPD	Qualifier
Chloride	4720	16.0	07/01/2016	ND	432	108	400	3.77	

TPH 8015M		mg/kg		Analyzed By: MS					
Analyte	Result	Reporting Limit	Analyzed	Method Blank	BS	% Recovery	True Value QC	RPD	Qualifier
GRO C6-C10	<10.0	10.0	06/30/2016	ND	198	98.9	200	0.992	
DRO >C10-C28	<10.0	10.0	06/30/2016	ND	187	93.3	200	0.787	

Surrogate: 1-Chlorooctane 75.4 % 35-147

Surrogate: 1-Chlorooctadecane 73.7 % 28-171

Cardinal Laboratories

*=Accredited Analyte

PLEASE NOTE: Liability and Damages. Cardinal's liability and client's exclusive remedy for any claim arising, whether based in contract or tort, shall be limited to the amount paid by client for analyses. All claims, including those for negligence and any other cause whatsoever shall be deemed waived unless made in writing and received by Cardinal within thirty (30) days after completion of the applicable service. In no event shall Cardinal be liable for incidental or consequential damages, including, without limitation, business interruptions, loss of use, or loss of profits incurred by client, its subsidiaries, affiliates or successors arising out of or related to the performance of the services hereunder by Cardinal, regardless of whether such claim is based upon any of the above stated reasons or otherwise. Results relate only to the samples identified above. This report shall not be reproduced except in full with written approval of Cardinal Laboratories.



Celey D. Keene, Lab Director/Quality Manager

Analytical Results For:

BBC International, Inc.
Cliff Brunson
P.O. Box 805
Hobbs NM, 88241
Fax To: (575) 397-0397

Received: 06/28/2016
Reported: 07/06/2016
Project Name: BANTER STATE #4
Project Number: NONE GIVEN
Project Location: NONE GIVEN

Sampling Date: 06/27/2016
Sampling Type: Soil
Sampling Condition: Cool & Intact
Sample Received By: Jodi Henson

Sample ID: SP6 @ 3' (H601435-12)

BTX 8021B		mg/kg		Analyzed By: MS					
Analyte	Result	Reporting Limit	Analyzed	Method Blank	BS	% Recovery	True Value QC	RPD	Qualifier
Benzene*	<0.050	0.050	07/05/2016	ND	1.86	93.2	2.00	1.86	
Toluene*	<0.050	0.050	07/05/2016	ND	1.76	87.9	2.00	2.23	
Ethylbenzene*	<0.050	0.050	07/05/2016	ND	1.65	82.6	2.00	3.01	
Total Xylenes*	<0.150	0.150	07/05/2016	ND	5.08	84.7	6.00	2.73	
Total BTX	<0.300	0.300	07/05/2016	ND					

Surrogate: 4-Bromofluorobenzene (PID) 99.1 % 73.6-140

Chloride, SM4500CI-B		mg/kg		Analyzed By: AP					
Analyte	Result	Reporting Limit	Analyzed	Method Blank	BS	% Recovery	True Value QC	RPD	Qualifier
Chloride	10900	16.0	07/01/2016	ND	432	108	400	3.77	

TPH 8015M		mg/kg		Analyzed By: MS					
Analyte	Result	Reporting Limit	Analyzed	Method Blank	BS	% Recovery	True Value QC	RPD	Qualifier
GRO C6-C10	<10.0	10.0	06/30/2016	ND	198	98.9	200	0.992	
DRO >C10-C28	<10.0	10.0	06/30/2016	ND	187	93.3	200	0.787	

Surrogate: 1-Chlorooctane 78.3 % 35-147

Surrogate: 1-Chlorooctadecane 80.8 % 28-171

Cardinal Laboratories

*=Accredited Analyte

PLEASE NOTE: Liability and Damages. Cardinal's liability and client's exclusive remedy for any claim arising, whether based in contract or tort, shall be limited to the amount paid by client for analyses. All claims, including those for negligence and any other cause whatsoever shall be deemed waived unless made in writing and received by Cardinal within thirty (30) days after completion of the applicable service. In no event shall Cardinal be liable for incidental or consequential damages, including, without limitation, business interruptions, loss of use, or loss of profits incurred by client, its subsidiaries, affiliates or successors arising out of or related to the performance of the services hereunder by Cardinal, regardless of whether such claim is based upon any of the above stated reasons or otherwise. Results relate only to the samples identified above. This report shall not be reproduced except in full with written approval of Cardinal Laboratories.



Celey D. Keene, Lab Director/Quality Manager

Analytical Results For:

BBC International, Inc.
Cliff Brunson
P.O. Box 805
Hobbs NM, 88241
Fax To: (575) 397-0397

Received: 06/28/2016
Reported: 07/06/2016
Project Name: BANTER STATE #4
Project Number: NONE GIVEN
Project Location: NONE GIVEN

Sampling Date: 06/27/2016
Sampling Type: Soil
Sampling Condition: Cool & Intact
Sample Received By: Jodi Henson

Sample ID: SP7 @ 1' (H601435-13)

BTX 8021B		mg/kg		Analyzed By: MS					
Analyte	Result	Reporting Limit	Analyzed	Method Blank	BS	% Recovery	True Value QC	RPD	Qualifier
Benzene*	<0.050	0.050	06/30/2016	ND	1.86	93.2	2.00	1.86	
Toluene*	<0.050	0.050	06/30/2016	ND	1.76	87.9	2.00	2.23	
Ethylbenzene*	<0.050	0.050	06/30/2016	ND	1.65	82.6	2.00	3.01	
Total Xylenes*	<0.150	0.150	06/30/2016	ND	5.08	84.7	6.00	2.73	
Total BTX	<0.300	0.300	06/30/2016	ND					

Surrogate: 4-Bromofluorobenzene (PID) 96.8 % 73.6-140

Chloride, SM4500CI-B		mg/kg		Analyzed By: AP					
Analyte	Result	Reporting Limit	Analyzed	Method Blank	BS	% Recovery	True Value QC	RPD	Qualifier
Chloride	4480	16.0	07/01/2016	ND	432	108	400	3.77	

TPH 8015M		mg/kg		Analyzed By: MS					
Analyte	Result	Reporting Limit	Analyzed	Method Blank	BS	% Recovery	True Value QC	RPD	Qualifier
GRO C6-C10	<10.0	10.0	06/30/2016	ND	198	98.9	200	0.992	
DRO >C10-C28	19.5	10.0	06/30/2016	ND	187	93.3	200	0.787	

Surrogate: 1-Chlorooctane 81.6 % 35-147

Surrogate: 1-Chlorooctadecane 83.2 % 28-171

Cardinal Laboratories

*=Accredited Analyte

PLEASE NOTE: Liability and Damages. Cardinal's liability and client's exclusive remedy for any claim arising, whether based in contract or tort, shall be limited to the amount paid by client for analyses. All claims, including those for negligence and any other cause whatsoever shall be deemed waived unless made in writing and received by Cardinal within thirty (30) days after completion of the applicable service. In no event shall Cardinal be liable for incidental or consequential damages, including, without limitation, business interruptions, loss of use, or loss of profits incurred by client, its subsidiaries, affiliates or successors arising out of or related to the performance of the services hereunder by Cardinal, regardless of whether such claim is based upon any of the above stated reasons or otherwise. Results relate only to the samples identified above. This report shall not be reproduced except in full with written approval of Cardinal Laboratories.



Celey D. Keene, Lab Director/Quality Manager

Analytical Results For:

BBC International, Inc.
Cliff Brunson
P.O. Box 805
Hobbs NM, 88241
Fax To: (575) 397-0397

Received: 06/28/2016
Reported: 07/06/2016
Project Name: BANTER STATE #4
Project Number: NONE GIVEN
Project Location: NONE GIVEN

Sampling Date: 06/27/2016
Sampling Type: Soil
Sampling Condition: Cool & Intact
Sample Received By: Jodi Henson

Sample ID: SP7 @ 3' (H601435-14)

BTX 8021B		mg/kg		Analyzed By: MS					
Analyte	Result	Reporting Limit	Analyzed	Method Blank	BS	% Recovery	True Value QC	RPD	Qualifier
Benzene*	<0.050	0.050	06/30/2016	ND	1.86	93.2	2.00	1.86	
Toluene*	<0.050	0.050	06/30/2016	ND	1.76	87.9	2.00	2.23	
Ethylbenzene*	<0.050	0.050	06/30/2016	ND	1.65	82.6	2.00	3.01	
Total Xylenes*	<0.150	0.150	06/30/2016	ND	5.08	84.7	6.00	2.73	
Total BTX	<0.300	0.300	06/30/2016	ND					

Surrogate: 4-Bromofluorobenzene (PID) 97.9 % 73.6-140

Chloride, SM4500CI-B		mg/kg		Analyzed By: AP						
Analyte	Result	Reporting Limit	Analyzed	Method Blank	BS	% Recovery	True Value QC	RPD	Qualifier	
Chloride	7440	16.0	07/05/2016	ND	416	104	400	0.00		

TPH 8015M		mg/kg		Analyzed By: MS					
Analyte	Result	Reporting Limit	Analyzed	Method Blank	BS	% Recovery	True Value QC	RPD	Qualifier
GRO C6-C10	<10.0	10.0	06/30/2016	ND	198	98.9	200	0.992	
DRO >C10-C28	<10.0	10.0	06/30/2016	ND	187	93.3	200	0.787	

Surrogate: 1-Chlorooctane 81.1 % 35-147

Surrogate: 1-Chlorooctadecane 81.8 % 28-171

Cardinal Laboratories

*=Accredited Analyte

PLEASE NOTE: Liability and Damages. Cardinal's liability and client's exclusive remedy for any claim arising, whether based in contract or tort, shall be limited to the amount paid by client for analyses. All claims, including those for negligence and any other cause whatsoever shall be deemed waived unless made in writing and received by Cardinal within thirty (30) days after completion of the applicable service. In no event shall Cardinal be liable for incidental or consequential damages, including, without limitation, business interruptions, loss of use, or loss of profits incurred by client, its subsidiaries, affiliates or successors arising out of or related to the performance of the services hereunder by Cardinal, regardless of whether such claim is based upon any of the above stated reasons or otherwise. Results relate only to the samples identified above. This report shall not be reproduced except in full with written approval of Cardinal Laboratories.



Celey D. Keene, Lab Director/Quality Manager

Analytical Results For:

BBC International, Inc.
Cliff Brunson
P.O. Box 805
Hobbs NM, 88241
Fax To: (575) 397-0397

Received:	06/28/2016	Sampling Date:	06/27/2016
Reported:	07/06/2016	Sampling Type:	Soil
Project Name:	BANTER STATE #4	Sampling Condition:	Cool & Intact
Project Number:	NONE GIVEN	Sample Received By:	Jodi Henson
Project Location:	NONE GIVEN		

Sample ID: SP8 @ 1' (H601435-15)

BTEx 8021B		mg/kg		Analyzed By: MS						
Analyte	Result	Reporting Limit	Analyzed	Method Blank	BS	% Recovery	True Value QC	RPD	Qualifier	
Benzene*	<0.050	0.050	06/30/2016	ND	1.86	93.2	2.00	1.86		
Toluene*	<0.050	0.050	06/30/2016	ND	1.76	87.9	2.00	2.23		
Ethylbenzene*	<0.050	0.050	06/30/2016	ND	1.65	82.6	2.00	3.01		
Total Xylenes*	<0.150	0.150	06/30/2016	ND	5.08	84.7	6.00	2.73		
Total BTEx	<0.300	0.300	06/30/2016	ND						

Surrogate: 4-Bromofluorobenzene (PID) 98.4 % 73.6-140

Chloride, SM4500CI-B		mg/kg		Analyzed By: AP					
Analyte	Result	Reporting Limit	Analyzed	Method Blank	BS	% Recovery	True Value QC	RPD	Qualifier
Chloride	4240	16.0	07/05/2016	ND	416	104	400	0.00	

TPH 8015M		mg/kg		Analyzed By: MS					
Analyte	Result	Reporting Limit	Analyzed	Method Blank	BS	% Recovery	True Value QC	RPD	Qualifier
GRO C6-C10	<10.0	10.0	06/30/2016	ND	198	98.9	200	0.992	
DRO >C10-C28	<10.0	10.0	06/30/2016	ND	187	93.3	200	0.787	

Surrogate: 1-Chlorooctane 75.1 % 35-147

Surrogate: 1-Chlorooctadecane 79.9 % 28-171

Cardinal Laboratories

*=Accredited Analyte

PLEASE NOTE: Liability and Damages. Cardinal's liability and client's exclusive remedy for any claim arising, whether based in contract or tort, shall be limited to the amount paid by client for analyses. All claims, including those for negligence and any other cause whatsoever shall be deemed waived unless made in writing and received by Cardinal within thirty (30) days after completion of the applicable service. In no event shall Cardinal be liable for incidental or consequential damages, including, without limitation, business interruptions, loss of use, or loss of profits incurred by client, its subsidiaries, affiliates or successors arising out of or related to the performance of the services hereunder by Cardinal, regardless of whether such claim is based upon any of the above stated reasons or otherwise. Results relate only to the samples identified above. This report shall not be reproduced except in full with written approval of Cardinal Laboratories.



Celey D. Keene, Lab Director/Quality Manager

Analytical Results For:

BBC International, Inc.
Cliff Brunson
P.O. Box 805
Hobbs NM, 88241
Fax To: (575) 397-0397

Received: 06/28/2016
Reported: 07/06/2016
Project Name: BANTER STATE #4
Project Number: NONE GIVEN
Project Location: NONE GIVEN

Sampling Date: 06/27/2016
Sampling Type: Soil
Sampling Condition: Cool & Intact
Sample Received By: Jodi Henson

Sample ID: SP8 @ 3' (H601435-16)

BTX 8021B		mg/kg		Analyzed By: MS					
Analyte	Result	Reporting Limit	Analyzed	Method Blank	BS	% Recovery	True Value QC	RPD	Qualifier
Benzene*	<0.050	0.050	06/30/2016	ND	1.86	93.2	2.00	1.86	
Toluene*	<0.050	0.050	06/30/2016	ND	1.76	87.9	2.00	2.23	
Ethylbenzene*	<0.050	0.050	06/30/2016	ND	1.65	82.6	2.00	3.01	
Total Xylenes*	<0.150	0.150	06/30/2016	ND	5.08	84.7	6.00	2.73	
Total BTX	<0.300	0.300	06/30/2016	ND					

Surrogate: 4-Bromofluorobenzene (PID) 98.8 % 73.6-140

Chloride, SM4500CI-B		mg/kg		Analyzed By: AP						
Analyte	Result	Reporting Limit	Analyzed	Method Blank	BS	% Recovery	True Value QC	RPD	Qualifier	
Chloride	8930	16.0	07/05/2016	ND	416	104	400	0.00		

TPH 8015M		mg/kg		Analyzed By: MS					
Analyte	Result	Reporting Limit	Analyzed	Method Blank	BS	% Recovery	True Value QC	RPD	Qualifier
GRO C6-C10	<10.0	10.0	06/30/2016	ND	198	98.9	200	0.992	
DRO >C10-C28	<10.0	10.0	06/30/2016	ND	187	93.3	200	0.787	

Surrogate: 1-Chlorooctane 86.0 % 35-147

Surrogate: 1-Chlorooctadecane 89.7 % 28-171

Cardinal Laboratories

*=Accredited Analyte

PLEASE NOTE: Liability and Damages. Cardinal's liability and client's exclusive remedy for any claim arising, whether based in contract or tort, shall be limited to the amount paid by client for analyses. All claims, including those for negligence and any other cause whatsoever shall be deemed waived unless made in writing and received by Cardinal within thirty (30) days after completion of the applicable service. In no event shall Cardinal be liable for incidental or consequential damages, including, without limitation, business interruptions, loss of use, or loss of profits incurred by client, its subsidiaries, affiliates or successors arising out of or related to the performance of the services hereunder by Cardinal, regardless of whether such claim is based upon any of the above stated reasons or otherwise. Results relate only to the samples identified above. This report shall not be reproduced except in full with written approval of Cardinal Laboratories.



Celey D. Keene, Lab Director/Quality Manager

Analytical Results For:

BBC International, Inc.
Cliff Brunson
P.O. Box 805
Hobbs NM, 88241
Fax To: (575) 397-0397

Received: 06/28/2016
Reported: 07/06/2016
Project Name: BANTER STATE #4
Project Number: NONE GIVEN
Project Location: NONE GIVEN

Sampling Date: 06/27/2016
Sampling Type: Soil
Sampling Condition: Cool & Intact
Sample Received By: Jodi Henson

Sample ID: SP9 @ 1' (H601435-17)

BTX 8021B		mg/kg		Analyzed By: MS					
Analyte	Result	Reporting Limit	Analyzed	Method Blank	BS	% Recovery	True Value QC	RPD	Qualifier
Benzene*	<0.050	0.050	06/30/2016	ND	1.86	93.2	2.00	1.86	
Toluene*	<0.050	0.050	06/30/2016	ND	1.76	87.9	2.00	2.23	
Ethylbenzene*	<0.050	0.050	06/30/2016	ND	1.65	82.6	2.00	3.01	
Total Xylenes*	<0.150	0.150	06/30/2016	ND	5.08	84.7	6.00	2.73	
Total BTX	<0.300	0.300	06/30/2016	ND					

Surrogate: 4-Bromofluorobenzene (PID) 96.7 % 73.6-140

Chloride, SM4500CI-B		mg/kg		Analyzed By: AP					
Analyte	Result	Reporting Limit	Analyzed	Method Blank	BS	% Recovery	True Value QC	RPD	Qualifier
Chloride	4320	16.0	07/05/2016	ND	416	104	400	0.00	

TPH 8015M		mg/kg		Analyzed By: MS					
Analyte	Result	Reporting Limit	Analyzed	Method Blank	BS	% Recovery	True Value QC	RPD	Qualifier
GRO C6-C10	<10.0	10.0	06/30/2016	ND	198	98.9	200	0.992	
DRO >C10-C28	<10.0	10.0	06/30/2016	ND	187	93.3	200	0.787	

Surrogate: 1-Chlorooctane 73.4 % 35-147

Surrogate: 1-Chlorooctadecane 88.3 % 28-171

Cardinal Laboratories

*=Accredited Analyte

PLEASE NOTE: Liability and Damages. Cardinal's liability and client's exclusive remedy for any claim arising, whether based in contract or tort, shall be limited to the amount paid by client for analyses. All claims, including those for negligence and any other cause whatsoever shall be deemed waived unless made in writing and received by Cardinal within thirty (30) days after completion of the applicable service. In no event shall Cardinal be liable for incidental or consequential damages, including, without limitation, business interruptions, loss of use, or loss of profits incurred by client, its subsidiaries, affiliates or successors arising out of or related to the performance of the services hereunder by Cardinal, regardless of whether such claim is based upon any of the above stated reasons or otherwise. Results relate only to the samples identified above. This report shall not be reproduced except in full with written approval of Cardinal Laboratories.



Celey D. Keene, Lab Director/Quality Manager

Analytical Results For:

BBC International, Inc.
Cliff Brunson
P.O. Box 805
Hobbs NM, 88241
Fax To: (575) 397-0397

Received: 06/28/2016
Reported: 07/06/2016
Project Name: BANTER STATE #4
Project Number: NONE GIVEN
Project Location: NONE GIVEN

Sampling Date: 06/27/2016
Sampling Type: Soil
Sampling Condition: Cool & Intact
Sample Received By: Jodi Henson

Sample ID: SP9 @ 3' (H601435-18)

BTX 8021B		mg/kg		Analyzed By: MS					
Analyte	Result	Reporting Limit	Analyzed	Method Blank	BS	% Recovery	True Value QC	RPD	Qualifier
Benzene*	<0.050	0.050	06/30/2016	ND	1.86	93.2	2.00	1.86	
Toluene*	<0.050	0.050	06/30/2016	ND	1.76	87.9	2.00	2.23	
Ethylbenzene*	<0.050	0.050	06/30/2016	ND	1.65	82.6	2.00	3.01	
Total Xylenes*	<0.150	0.150	06/30/2016	ND	5.08	84.7	6.00	2.73	
Total BTX	<0.300	0.300	06/30/2016	ND					

Surrogate: 4-Bromofluorobenzene (PID) 97.8 % 73.6-140

Chloride, SM4500CI-B		mg/kg		Analyzed By: AP					
Analyte	Result	Reporting Limit	Analyzed	Method Blank	BS	% Recovery	True Value QC	RPD	Qualifier
Chloride	9330	16.0	07/05/2016	ND	416	104	400	0.00	

TPH 8015M		mg/kg		Analyzed By: MS					
Analyte	Result	Reporting Limit	Analyzed	Method Blank	BS	% Recovery	True Value QC	RPD	Qualifier
GRO C6-C10	<10.0	10.0	06/30/2016	ND	198	98.9	200	0.992	
DRO >C10-C28	<10.0	10.0	06/30/2016	ND	187	93.3	200	0.787	

Surrogate: 1-Chlorooctane 82.6 % 35-147

Surrogate: 1-Chlorooctadecane 85.0 % 28-171

Cardinal Laboratories

*=Accredited Analyte

PLEASE NOTE: Liability and Damages. Cardinal's liability and client's exclusive remedy for any claim arising, whether based in contract or tort, shall be limited to the amount paid by client for analyses. All claims, including those for negligence and any other cause whatsoever shall be deemed waived unless made in writing and received by Cardinal within thirty (30) days after completion of the applicable service. In no event shall Cardinal be liable for incidental or consequential damages, including, without limitation, business interruptions, loss of use, or loss of profits incurred by client, its subsidiaries, affiliates or successors arising out of or related to the performance of the services hereunder by Cardinal, regardless of whether such claim is based upon any of the above stated reasons or otherwise. Results relate only to the samples identified above. This report shall not be reproduced except in full with written approval of Cardinal Laboratories.



Celey D. Keene, Lab Director/Quality Manager

Notes and Definitions

ND	Analyte NOT DETECTED at or above the reporting limit
RPD	Relative Percent Difference
**	Samples not received at proper temperature of 6°C or below.
***	Insufficient time to reach temperature.
-	Chloride by SM4500Cl-B does not require samples be received at or below 6°C Samples reported on an as received basis (wet) unless otherwise noted on report

Cardinal Laboratories

*=Accredited Analyte

PLEASE NOTE: Liability and Damages. Cardinal's liability and client's exclusive remedy for any claim arising, whether based in contract or tort, shall be limited to the amount paid by client for analyses. All claims, including those for negligence and any other cause whatsoever shall be deemed waived unless made in writing and received by Cardinal within thirty (30) days after completion of the applicable service. In no event shall Cardinal be liable for incidental or consequential damages, including, without limitation, business interruptions, loss of use, or loss of profits incurred by client, its subsidiaries, affiliates or successors arising out of or related to the performance of the services hereunder by Cardinal, regardless of whether such claim is based upon any of the above stated reasons or otherwise. Results relate only to the samples identified above. This report shall not be reproduced except in full with written approval of Cardinal Laboratories.



Celey D. Keene, Lab Director/Quality Manager



ARDINAL LABORATORIES

101 East Marland, Hobbs, NM 88240
(505) 393-2326 FAX (505) 393-2476

CHAIN-OF-CUSTODY AND ANALYSIS REQUEST

1 of 2

Company Name: BBC International, Inc.

Project Manager: Cliff Brunson

Address: P.O. Box 805

City: Hobbs

Phone #: 575-397-6388

Project #:

Project Name: Barber State Can #14

Project Location:

Sampler Name: Jeff Omelas

FOR LAB USE ONLY

P.O. #:

Company:

Attn:

Address:

City:

State:

Phone #:

Fax #:

BILL TO

ANALYSIS REQUEST

Lab I.D.

Sample I.D.

#001435

(G)RAB OR (C)OMP.

CONTAINERS

GROUNDWATER

WASTEWATER

SOIL

OIL

SLUDGE

OTHER :

ACID/BASE:

ICE / COOL

OTHER :

DATE

TIME

TPH

BTEX

CL-

PLEASE NOTE: Liability and damages. Cardinal's liability and client's exclusive remedy for any claim arising whether based in contract or tort, shall be limited to the amount paid by the client for the analyses. All claims, including those for negligence and any other cause whatsoever shall be deemed waived unless made in writing and received by Cardinal within 30 days after completion of the applicable service. In no event shall Cardinal be liable for incidental or consequential damages, including without limitation, business interruptions, loss of use, or loss of profits incurred by client, its subsidiaries, affiliates or successors arising out of or related to the performance of services hereunder by Cardinal, regardless of whether such claim is based upon any of the above stated reasons or otherwise.

Relinquished By:

Date:

Received By:

Phone Result: ☐ Yes ☐ No

Fax Result: ☐ Yes ☐ No

Add'l Phone #:

Add'l Fax #:

REMARKS:

Relinquished By:

Date:

Received By:

Delivered By: (Circle One)

Date:

Received By:

Sampler - UPS - Bus - Other:

Date:

Received By:

Sample Condition

Intact

Checked By: (Initials)

Cardinal cannot accept verbal changes. Please fax written changes to 505-393-2476



ARDINAL LABORATORIES

101 East Marland, Hobbs, NM 88240
(505) 393-2326 FAX (505) 393-2476

CHAIN-OF-CUSTODY AND ANALYSIS REQUEST

2 of

Company Name: BBC International, Inc.

Project Manager: Cliff Brunson

Address: P.O. Box 805

City: Hobbs

Phone #: 575-397-6388

Project #:

Project Name: Barber St Len 4

Project Location:

Sample Name: Jett Creek

FOR LAB USE ONLY

BILL TO

ANALYSIS REQUEST

P.O. #:

Company:

Attn:

Address:

City:

State: Zip:

Phone #:

Fax #:

Lab I.D.

Sample I.D.

H201435

11 506 01
12 506 03
13 507 01
14 507 03
15 508 01
16 508 03
17 509 01
18 509 03

(G)RAB OR (C)OMP.

CONTAINERS

GROUNDWATER

WASTEWATER

SOIL

OIL

SLUDGE

OTHER :

ACID/BASE:

ICE / COOL

OTHER :

DATE

TIME

TPH

BTEX

CL

6/27/16 1140
6/27/16 1241
6/27/16 120
6/27/16 155
6/27/16 215
6/27/16 245
6/27/16 308
6/27/16 333

PLEASE NOTE: Liability and Damages. Cardinal's liability and client's exclusive remedy for any claim arising from this contract or tort, shall be limited to the amount paid by the client for the analyses. All claims, including those for negligence and any other cause whatsoever shall be deemed waived unless made in writing and received by Cardinal within 30 days after completion of the applicable service. In no event shall Cardinal be liable for incidental or consequential damages, including without limitation, business interruptions, loss of use, or loss of profits incurred by client, its subsidiaries, affiliates or successors arising out of or related to the performance of services hereunder by Cardinal, regardless of whether such claim is based upon any of the above stated reasons or otherwise.

Relinquished By:

Date:

Received By:

Phone Result:

Fax Result:

REMARKS:

Relinquished By:

Date:

Received By:

Delivered By: (Circle One)

Date:

Received By:

Sampler - UPS - Bus - Other:

Date:

Received By:

Sample Condition

Date:

Received By:

Sample Condition

Date:

Received By:

Sample Condition

Date:

Received By:

Cardinal cannot accept verbal changes. Please fax written changes to 505-393-2476



PHONE (575) 393-2326 ° 101 E. MARLAND ° HOBBS, NM 88240

July 20, 2016

Cliff Brunson

BBC International, Inc.

P.O. Box 805

Hobbs, NM 88241

RE: BANTER STATE COM #4 H

Enclosed are the results of analyses for samples received by the laboratory on 07/11/16 10:25.

Cardinal Laboratories is accredited through Texas NELAP under certificate number T104704398-16-8. Accreditation applies to drinking water, non-potable water and solid and chemical materials. All accredited analytes are denoted by an asterisk (*). For a complete list of accredited analytes and matrices visit the TCEQ website at www.tceq.texas.gov/field/qa/lab_accred_certif.html.

Cardinal Laboratories is accredited through the State of Colorado Department of Public Health and Environment for:

Method EPA 552.2	Haloacetic Acids (HAA-5)
Method EPA 524.2	Total Trihalomethanes (TTHM)
Method EPA 524.4	Regulated VOCs (V1, V2, V3)

Accreditation applies to public drinking water matrices.

This report meets NELAP requirements and is made up of a cover page, analytical results, and a copy of the original chain-of-custody. If you have any questions concerning this report, please feel free to contact me.

Sincerely,

A handwritten signature in black ink that reads "Celey D. Keene". The signature is written in a cursive style with a large, stylized 'C' and 'K'.

Celey D. Keene

Lab Director/Quality Manager

Analytical Results For:

 BBC International, Inc.
 Cliff Brunson
 P.O. Box 805
 Hobbs NM, 88241
 Fax To: (575) 397-0397

Received:	07/11/2016	Sampling Date:	07/06/2016
Reported:	07/20/2016	Sampling Type:	Soil
Project Name:	BANTER STATE COM #4 H	Sampling Condition:	Cool & Intact
Project Number:	NONE GIVEN	Sample Received By:	Jodi Henson
Project Location:	COG		

Sample ID: SB 1 @ 5' (H601542-01)

Chloride, SM4500Cl-B		mg/kg		Analyzed By: AP					
Analyte	Result	Reporting Limit	Analyzed	Method Blank	BS	% Recovery	True Value QC	RPD	Qualifier
Chloride	6000	16.0	07/15/2016	ND	400	100	400	3.92	

Sample ID: SB 1 @ 7' (H601542-02)

Chloride, SM4500Cl-B		mg/kg		Analyzed By: AP					
Analyte	Result	Reporting Limit	Analyzed	Method Blank	BS	% Recovery	True Value QC	RPD	Qualifier
Chloride	2440	16.0	07/15/2016	ND	400	100	400	3.92	

Sample ID: SB 1 @ 9' (H601542-03)

Chloride, SM4500Cl-B		mg/kg		Analyzed By: AP					
Analyte	Result	Reporting Limit	Analyzed	Method Blank	BS	% Recovery	True Value QC	RPD	Qualifier
Chloride	1540	16.0	07/15/2016	ND	400	100	400	3.92	

Sample ID: SB 1 @ 15' (H601542-04)

Chloride, SM4500Cl-B		mg/kg		Analyzed By: AP					
Analyte	Result	Reporting Limit	Analyzed	Method Blank	BS	% Recovery	True Value QC	RPD	Qualifier
Chloride	128	16.0	07/15/2016	ND	400	100	400	3.92	

Cardinal Laboratories

*=Accredited Analyte

PLEASE NOTE: Liability and Damages. Cardinal's liability and client's exclusive remedy for any claim arising, whether based in contract or tort, shall be limited to the amount paid by client for analyses. All claims, including those for negligence and any other cause whatsoever shall be deemed waived unless made in writing and received by Cardinal within thirty (30) days after completion of the applicable service. In no event shall Cardinal be liable for incidental or consequential damages, including, without limitation, business interruptions, loss of use, or loss of profits incurred by client, its subsidiaries, affiliates or successors arising out of or related to the performance of the services hereunder by Cardinal, regardless of whether such claim is based upon any of the above stated reasons or otherwise. Results relate only to the samples identified above. This report shall not be reproduced except in full with written approval of Cardinal Laboratories.



Celey D. Keene, Lab Director/Quality Manager

Analytical Results For:

BBC International, Inc.
Cliff Brunson
P.O. Box 805
Hobbs NM, 88241
Fax To: (575) 397-0397

Received: 07/11/2016
Reported: 07/20/2016
Project Name: BANTER STATE COM #4 H
Project Number: NONE GIVEN
Project Location: COG

Sampling Date: 07/06/2016
Sampling Type: Soil
Sampling Condition: Cool & Intact
Sample Received By: Jodi Henson

Sample ID: SB 1 @ 17' (H601542-05)

Chloride, SM4500Cl-B		mg/kg		Analyzed By: AP						
Analyte	Result	Reporting Limit	Analyzed	Method Blank	BS	% Recovery	True Value QC	RPD	Qualifier	
Chloride	80.0	16.0	07/15/2016	ND	432	108	400	3.77	QM-07	

Sample ID: SB 2 @ 5' (H601542-06)

Chloride, SM4500CI-B		mg/kg		Analyzed By: AP					
Analyte	Result	Reporting Limit	Analyzed	Method Blank	BS	% Recovery	True Value QC	RPD	Qualifier
Chloride	10500	16.0	07/15/2016	ND	432	108	400	3.77	

Sample ID: SB 2 @ 9' (H601542-07)

Chloride, SM4500CI-B		mg/kg		Analyzed By: AP					
Analyte	Result	Reporting Limit	Analyzed	Method Blank	BS	% Recovery	True Value QC	RPD	Qualifier
Chloride	7330	16.0	07/15/2016	ND	432	108	400	3.77	

Sample ID: SB 2 @ 12' (H601542-08)

Chloride, SM4500CI-B		mg/kg		Analyzed By: AP					
Analyte	Result	Reporting Limit	Analyzed	Method Blank	BS	% Recovery	True Value QC	RPD	Qualifier
Chloride	5200	16.0	07/15/2016	ND	432	108	400	3.77	

Sample ID: SB 2 @ 15' (H601542-09)

Chloride, SM4500Cl-B		mg/kg		Analyzed By: AP					
Analyte	Result	Reporting Limit	Analyzed	Method Blank	BS	% Recovery	True Value QC	RPD	Qualifier
Chloride	16.0	16.0	07/15/2016	ND	432	108	400	3.77	

Cardinal Laboratories

*=Accredited Analyte

PLEASE NOTE: Liability and Damages. Cardinal's liability and client's exclusive remedy for any claim arising, whether based in contract or tort, shall be limited to the amount paid by client for analyses. All claims, including those for negligence and any other cause whatsoever shall be deemed waived unless made in writing and received by Cardinal within thirty (30) days after completion of the applicable service. In no event shall Cardinal be liable for incidental or consequential damages, including, without limitation, business interruptions, loss of use, or loss of profits incurred by client, its subsidiaries, affiliates or successors arising out of or related to the performance of the services hereunder by Cardinal, regardless of whether such claim is based upon any of the above stated reasons or otherwise. Results relate only to the samples identified above. This report shall not be reproduced except in full with written approval of Cardinal Laboratories.



Celey D. Keene, Lab Director/Quality Manager

Analytical Results For:

BBC International, Inc.
Cliff Brunson
P.O. Box 805
Hobbs NM, 88241
Fax To: (575) 397-0397

Received:	07/11/2016	Sampling Date:	07/06/2016
Reported:	07/20/2016	Sampling Type:	Soil
Project Name:	BANTER STATE COM #4 H	Sampling Condition:	Cool & Intact
Project Number:	NONE GIVEN	Sample Received By:	Jodi Henson
Project Location:	COG		

Sample ID: SB 2 @ 17' (H601542-10)

Chloride, SM4500Cl-B		mg/kg		Analyzed By: AP						
Analyte	Result	Reporting Limit	Analyzed	Method Blank	BS	% Recovery	True Value QC	RPD	Qualifier	
Chloride	32.0	16.0	07/15/2016	ND	432	108	400	3.77		

Sample ID: SB 3 @ 5' (H601542-11)

Chloride, SM4500CI-B		mg/kg		Analyzed By: AP						
Analyte	Result	Reporting Limit	Analyzed	Method Blank	BS	% Recovery	True Value QC	RPD	Qualifier	
Chloride	13200	16.0	07/15/2016	ND	432	108	400	3.77		

Sample ID: SB 3 @ 9' (H601542-12)

Chloride, SM4500Cl-B		mg/kg		Analyzed By: AP					
Analyte	Result	Reporting Limit	Analyzed	Method Blank	BS	% Recovery	True Value QC	RPD	Qualifier
Chloride	8260	16.0	07/15/2016	ND	432	108	400	3.77	

Sample ID: SB 3 @ 15' (H601542-13)

Chloride, SM4500Cl-B		mg/kg		Analyzed By: AP						
Analyte	Result	Reporting Limit	Analyzed	Method Blank	BS	% Recovery	True Value QC	RPD	Qualifier	
Chloride	6480	16.0	07/15/2016	ND	432	108	400	3.77		

Sample ID: SB 3 @ 20' (H601542-14)

Chloride, SM4500Cl-B		mg/kg		Analyzed By: AP						
Analyte	Result	Reporting Limit	Analyzed	Method Blank	BS	% Recovery	True Value QC	RPD	Qualifier	
Chloride	7330	16.0	07/15/2016	ND	432	108	400	3.77		

Cardinal Laboratories

*=Accredited Analyte

PLEASE NOTE: Liability and Damages. Cardinal's liability and client's exclusive remedy for any claim arising, whether based in contract or tort, shall be limited to the amount paid by client for analyses. All claims, including those for negligence and any other cause whatsoever shall be deemed waived unless made in writing and received by Cardinal within thirty (30) days after completion of the applicable service. In no event shall Cardinal be liable for incidental or consequential damages, including, without limitation, business interruptions, loss of use, or loss of profits incurred by client, its subsidiaries, affiliates or successors arising out of or related to the performance of the services hereunder by Cardinal, regardless of whether such claim is based upon any of the above stated reasons or otherwise. Results relate only to the samples identified above. This report shall not be reproduced except in full with written approval of Cardinal Laboratories.



Celey D. Keene, Lab Director/Quality Manager

Analytical Results For:

BBC International, Inc.
Cliff Brunson
P.O. Box 805
Hobbs NM, 88241
Fax To: (575) 397-0397

Received:	07/11/2016	Sampling Date:	07/06/2016
Reported:	07/20/2016	Sampling Type:	Soil
Project Name:	BANTER STATE COM #4 H	Sampling Condition:	Cool & Intact
Project Number:	NONE GIVEN	Sample Received By:	Jodi Henson
Project Location:	COG		

Sample ID: SB 3 @ 25' (H601542-15)

Chloride, SM4500Cl-B		mg/kg		Analyzed By: AP						
Analyte	Result	Reporting Limit	Analyzed	Method Blank	BS	% Recovery	True Value QC	RPD	Qualifier	
Chloride	6930	16.0	07/15/2016	ND	432	108	400	3.77		

Sample ID: SB 3 @ 30' (H601542-16)

Chloride, SM4500Cl-B		mg/kg		Analyzed By: AP						
Analyte	Result	Reporting Limit	Analyzed	Method Blank	BS	% Recovery	True Value QC	RPD	Qualifier	
Chloride	384	16.0	07/15/2016	ND	432	108	400	3.77		

Sample ID: SB 3 @ 33' (H601542-17)

Chloride, SM4500Cl-B		mg/kg		Analyzed By: AP					
Analyte	Result	Reporting Limit	Analyzed	Method Blank	BS	% Recovery	True Value QC	RPD	Qualifier
Chloride	352	16.0	07/15/2016	ND	432	108	400	3.77	

Sample ID: SB 3 @ 35' (H601542-18)

Chloride, SM4500Cl-B		mg/kg		Analyzed By: AP					
Analyte	Result	Reporting Limit	Analyzed	Method Blank	BS	% Recovery	True Value QC	RPD	Qualifier
Chloride	320	16.0	07/15/2016	ND	432	108	400	3.77	

Sample ID: SB 4 @ 5' (H601542-19)

Chloride, SM4500Cl-B		mg/kg		Analyzed By: AP						
Analyte	Result	Reporting Limit	Analyzed	Method Blank	BS	% Recovery	True Value QC	RPD	Qualifier	
Chloride	9730	16.0	07/15/2016	ND	432	108	400	3.77		

Cardinal Laboratories

*=Accredited Analyte

PLEASE NOTE: Liability and Damages. Cardinal's liability and client's exclusive remedy for any claim arising, whether based in contract or tort, shall be limited to the amount paid by client for analyses. All claims, including those for negligence and any other cause whatsoever shall be deemed waived unless made in writing and received by Cardinal within thirty (30) days after completion of the applicable service. In no event shall Cardinal be liable for incidental or consequential damages, including, without limitation, business interruptions, loss of use, or loss of profits incurred by client, its subsidiaries, affiliates or successors arising out of or related to the performance of the services hereunder by Cardinal, regardless of whether such claim is based upon any of the above stated reasons or otherwise. Results relate only to the samples identified above. This report shall not be reproduced except in full with written approval of Cardinal Laboratories.



Celey D. Keene, Lab Director/Quality Manager

Analytical Results For:

 BBC International, Inc.
 Cliff Brunson
 P.O. Box 805
 Hobbs NM, 88241
 Fax To: (575) 397-0397

 Received: 07/11/2016
 Reported: 07/20/2016
 Project Name: BANTER STATE COM #4 H
 Project Number: NONE GIVEN
 Project Location: COG

 Sampling Date: 07/06/2016
 Sampling Type: Soil
 Sampling Condition: Cool & Intact
 Sample Received By: Jodi Henson

Sample ID: SB 4 @ 7' (H601542-20)

Chloride, SM4500Cl-B		mg/kg		Analyzed By: AP					
Analyte	Result	Reporting Limit	Analyzed	Method Blank	BS	% Recovery	True Value QC	RPD	Qualifier
Chloride	8530	16.0	07/15/2016	ND	432	108	400	3.77	

Sample ID: SB 4 @ 9' (H601542-21)

Chloride, SM4500Cl-B		mg/kg		Analyzed By: AP					
Analyte	Result	Reporting Limit	Analyzed	Method Blank	BS	% Recovery	True Value QC	RPD	Qualifier
Chloride	8260	16.0	07/15/2016	ND	432	108	400	3.77	

Sample ID: SB 4 @ 12' (H601542-22)

Chloride, SM4500Cl-B		mg/kg		Analyzed By: AP					
Analyte	Result	Reporting Limit	Analyzed	Method Blank	BS	% Recovery	True Value QC	RPD	Qualifier
Chloride	432	16.0	07/15/2016	ND	432	108	400	3.77	

Sample ID: SB 4 @ 15' (H601542-23)

Chloride, SM4500Cl-B		mg/kg		Analyzed By: AP					
Analyte	Result	Reporting Limit	Analyzed	Method Blank	BS	% Recovery	True Value QC	RPD	Qualifier
Chloride	192	16.0	07/15/2016	ND	432	108	400	3.77	

Sample ID: SB 4 @ 17' (H601542-24)

Chloride, SM4500Cl-B		mg/kg		Analyzed By: AP					
Analyte	Result	Reporting Limit	Analyzed	Method Blank	BS	% Recovery	True Value QC	RPD	Qualifier
Chloride	160	16.0	07/15/2016	ND	432	108	400	3.77	

Cardinal Laboratories

*=Accredited Analyte

PLEASE NOTE: Liability and Damages. Cardinal's liability and client's exclusive remedy for any claim arising, whether based in contract or tort, shall be limited to the amount paid by client for analyses. All claims, including those for negligence and any other cause whatsoever shall be deemed waived unless made in writing and received by Cardinal within thirty (30) days after completion of the applicable service. In no event shall Cardinal be liable for incidental or consequential damages, including, without limitation, business interruptions, loss of use, or loss of profits incurred by client, its subsidiaries, affiliates or successors arising out of or related to the performance of the services hereunder by Cardinal, regardless of whether such claim is based upon any of the above stated reasons or otherwise. Results relate only to the samples identified above. This report shall not be reproduced except in full with written approval of Cardinal Laboratories.



Celey D. Keene, Lab Director/Quality Manager

Analytical Results For:

BBC International, Inc.
Cliff Brunson
P.O. Box 805
Hobbs NM, 88241
Fax To: (575) 397-0397

Received:	07/11/2016	Sampling Date:	07/07/2016
Reported:	07/20/2016	Sampling Type:	Soil
Project Name:	BANTER STATE COM #4 H	Sampling Condition:	Cool & Intact
Project Number:	NONE GIVEN	Sample Received By:	Jodi Henson
Project Location:	COG		

Sample ID: SB 5 @ 5' (H601542-25)

Chloride, SM4500Cl-B		mg/kg		Analyzed By: AP						
Analyte	Result	Reporting Limit	Analyzed	Method Blank	BS	% Recovery	True Value QC	RPD	Qualifier	
Chloride	8800	16.0	07/15/2016	ND	432	108	400	0.00	QM-07	

Sample ID: SB 5 @ 9' (H601542-26)

Chloride, SM4500Cl-B		mg/kg		Analyzed By: AP					
Analyte	Result	Reporting Limit	Analyzed	Method Blank	BS	% Recovery	True Value QC	RPD	Qualifier
Chloride	8530	16.0	07/15/2016	ND	432	108	400	0.00	

Sample ID: SB 5 @ 15' (H601542-27)

Chloride, SM4500Cl-B		mg/kg		Analyzed By: AP						
Analyte	Result	Reporting Limit	Analyzed	Method Blank	BS	% Recovery	True Value QC	RPD	Qualifier	
Chloride	3840	16.0	07/15/2016	ND	432	108	400	0.00		

Sample ID: SB 5 @ 20' (H601542-28)

Chloride, SM4500Cl-B		mg/kg		Analyzed By: AP						
Analyte	Result	Reporting Limit	Analyzed	Method Blank	BS	% Recovery	True Value QC	RPD	Qualifier	
Chloride	1800	16.0	07/15/2016	ND	432	108	400	0.00		

Sample ID: SB 5 @ 25' (H601542-29)

Chloride, SM4500Cl-B		mg/kg		Analyzed By: AP						
Analyte	Result	Reporting Limit	Analyzed	Method Blank	BS	% Recovery	True Value QC	RPD	Qualifier	
Chloride	2880	16.0	07/15/2016	ND	432	108	400	0.00		

Cardinal Laboratories

*=Accredited Analyte

PLEASE NOTE: Liability and Damages. Cardinal's liability and client's exclusive remedy for any claim arising, whether based in contract or tort, shall be limited to the amount paid by client for analyses. All claims, including those for negligence and any other cause whatsoever shall be deemed waived unless made in writing and received by Cardinal within thirty (30) days after completion of the applicable service. In no event shall Cardinal be liable for incidental or consequential damages, including, without limitation, business interruptions, loss of use, or loss of profits incurred by client, its subsidiaries, affiliates or successors arising out of or related to the performance of the services hereunder by Cardinal, regardless of whether such claim is based upon any of the above stated reasons or otherwise. Results relate only to the samples identified above. This report shall not be reproduced except in full with written approval of Cardinal Laboratories.



Celey D. Keene, Lab Director/Quality Manager

Analytical Results For:

BBC International, Inc.
Cliff Brunson
P.O. Box 805
Hobbs NM, 88241
Fax To: (575) 397-0397

Received:	07/11/2016	Sampling Date:	07/07/2016
Reported:	07/20/2016	Sampling Type:	Soil
Project Name:	BANTER STATE COM #4 H	Sampling Condition:	Cool & Intact
Project Number:	NONE GIVEN	Sample Received By:	Jodi Henson
Project Location:	COG		

Sample ID: SB 5 @ 30' (H601542-30)

Chloride, SM4500Cl-B		mg/kg		Analyzed By: AP					
Analyte	Result	Reporting Limit	Analyzed	Method Blank	BS	% Recovery	True Value QC	RPD	Qualifier
Chloride	3680	16.0	07/15/2016	ND	432	108	400	0.00	

Sample ID: SB 5 @ 35' (H601542-31)

Chloride, SM4500Cl-B		mg/kg		Analyzed By: AP					
Analyte	Result	Reporting Limit	Analyzed	Method Blank	BS	% Recovery	True Value QC	RPD	Qualifier
Chloride	1440	16.0	07/15/2016	ND	432	108	400	0.00	

Sample ID: SB 5 @ 40' (H601542-32)

Chloride, SM4500Cl-B		mg/kg		Analyzed By: AP					
Analyte	Result	Reporting Limit	Analyzed	Method Blank	BS	% Recovery	True Value QC	RPD	Qualifier
Chloride	1800	16.0	07/15/2016	ND	432	108	400	0.00	

Sample ID: SB 5 @ 45' (H601542-33)

Chloride, SM4500Cl-B		mg/kg		Analyzed By: AP					
Analyte	Result	Reporting Limit	Analyzed	Method Blank	BS	% Recovery	True Value QC	RPD	Qualifier
Chloride	96.0	16.0	07/15/2016	ND	432	108	400	0.00	

Sample ID: SB 5 @ 47' (H601542-34)

Chloride, SM4500Cl-B		mg/kg		Analyzed By: AP					
Analyte	Result	Reporting Limit	Analyzed	Method Blank	BS	% Recovery	True Value QC	RPD	Qualifier
Chloride	<16.0	16.0	07/15/2016	ND	432	108	400	0.00	

Cardinal Laboratories

*=Accredited Analyte

PLEASE NOTE: Liability and Damages. Cardinal's liability and client's exclusive remedy for any claim arising, whether based in contract or tort, shall be limited to the amount paid by client for analyses. All claims, including those for negligence and any other cause whatsoever shall be deemed waived unless made in writing and received by Cardinal within thirty (30) days after completion of the applicable service. In no event shall Cardinal be liable for incidental or consequential damages, including, without limitation, business interruptions, loss of use, or loss of profits incurred by client, its subsidiaries, affiliates or successors arising out of or related to the performance of the services hereunder by Cardinal, regardless of whether such claim is based upon any of the above stated reasons or otherwise. Results relate only to the samples identified above. This report shall not be reproduced except in full with written approval of Cardinal Laboratories.



Celey D. Keene, Lab Director/Quality Manager

Analytical Results For:

BBC International, Inc.
Cliff Brunson
P.O. Box 805
Hobbs NM, 88241
Fax To: (575) 397-0397

Received:	07/11/2016	Sampling Date:	07/07/2016
Reported:	07/20/2016	Sampling Type:	Soil
Project Name:	BANTER STATE COM #4 H	Sampling Condition:	Cool & Intact
Project Number:	NONE GIVEN	Sample Received By:	Jodi Henson
Project Location:	COG		

Sample ID: SB 6 @ 5' (H601542-35)

Chloride, SM4500Cl-B		mg/kg		Analyzed By: AP					
Analyte	Result	Reporting Limit	Analyzed	Method Blank	BS	% Recovery	True Value QC	RPD	Qualifier
Chloride	8260	16.0	07/15/2016	ND	432	108	400	0.00	

Sample ID: SB 6 @ 9' (H601542-36)

Chloride, SM4500CI-B		mg/kg		Analyzed By: AP					
Analyte	Result	Reporting Limit	Analyzed	Method Blank	BS	% Recovery	True Value QC	RPD	Qualifier
Chloride	12000	16.0	07/15/2016	ND	432	108	400	0.00	

Sample ID: SB 6 @ 15' (H601542-37)

Chloride, SM4500CI-B		mg/kg		Analyzed By: AP						
Analyte	Result	Reporting Limit	Analyzed	Method Blank	BS	% Recovery	True Value QC	RPD	Qualifier	
Chloride	8400	16.0	07/15/2016	ND	432	108	400	0.00		

Sample ID: SB 6 @ 20' (H601542-38)

Chloride, SM4500CI-B		mg/kg		Analyzed By: AP					
Analyte	Result	Reporting Limit	Analyzed	Method Blank	BS	% Recovery	True Value QC	RPD	Qualifier
Chloride	5360	16.0	07/15/2016	ND	432	108	400	0.00	

Sample ID: SB 6 @ 25' (H601542-39)

Chloride, SM4500Cl-B		mg/kg		Analyzed By: AP					
Analyte	Result	Reporting Limit	Analyzed	Method Blank	BS	% Recovery	True Value QC	RPD	Qualifier
Chloride	1180	16.0	07/15/2016	ND	432	108	400	0.00	

Cardinal Laboratories

*=Accredited Analyte

PLEASE NOTE: Liability and Damages. Cardinal's liability and client's exclusive remedy for any claim arising, whether based in contract or tort, shall be limited to the amount paid by client for analyses. All claims, including those for negligence and any other cause whatsoever shall be deemed waived unless made in writing and received by Cardinal within thirty (30) days after completion of the applicable service. In no event shall Cardinal be liable for incidental or consequential damages, including, without limitation, business interruptions, loss of use, or loss of profits incurred by client, its subsidiaries, affiliates or successors arising out of or related to the performance of the services hereunder by Cardinal, regardless of whether such claim is based upon any of the above stated reasons or otherwise. Results relate only to the samples identified above. This report shall not be reproduced except in full with written approval of Cardinal Laboratories.



Celey D. Keene, Lab Director/Quality Manager

Analytical Results For:

BBC International, Inc.
Cliff Brunson
P.O. Box 805
Hobbs NM, 88241
Fax To: (575) 397-0397

Received:	07/11/2016	Sampling Date:	07/07/2016
Reported:	07/20/2016	Sampling Type:	Soil
Project Name:	BANTER STATE COM #4 H	Sampling Condition:	Cool & Intact
Project Number:	NONE GIVEN	Sample Received By:	Jodi Henson
Project Location:	COG		

Sample ID: SB 6 @ 30' (H601542-40)

Chloride, SM4500Cl-B		mg/kg		Analyzed By: AP						
Analyte	Result	Reporting Limit	Analyzed	Method Blank	BS	% Recovery	True Value QC	RPD	Qualifier	
Chloride	<16.0	16.0	07/15/2016	ND	432	108	400	0.00		

Sample ID: SB 6 @ 33' (H601542-41)

Chloride, SM4500CI-B		mg/kg		Analyzed By: AP					
Analyte	Result	Reporting Limit	Analyzed	Method Blank	BS	% Recovery	True Value QC	RPD	Qualifier
Chloride	<16.0	16.0	07/15/2016	ND	432	108	400	0.00	

Sample ID: SB 7 @ 5' (H601542-42)

Chloride, SM4500CI-B		mg/kg		Analyzed By: AP						
Analyte	Result	Reporting Limit	Analyzed	Method Blank	BS	% Recovery	True Value QC	RPD	Qualifier	
Chloride	9460	16.0	07/15/2016	ND	432	108	400	0.00		

Sample ID: SB 7 @ 7' (H601542-43)

Chloride, SM4500CI-B		mg/kg		Analyzed By: AP						
Analyte	Result	Reporting Limit	Analyzed	Method Blank	BS	% Recovery	True Value QC	RPD	Qualifier	
Chloride	7060	16.0	07/15/2016	ND	432	108	400	0.00		

Sample ID: SB 7 @ 9' (H601542-44)

Chloride, SM4500Cl-B		mg/kg		Analyzed By: AP					
Analyte	Result	Reporting Limit	Analyzed	Method Blank	BS	% Recovery	True Value QC	RPD	Qualifier
Chloride	336	16.0	07/15/2016	ND	432	108	400	0.00	

Cardinal Laboratories

*=Accredited Analyte

PLEASE NOTE: Liability and Damages. Cardinal's liability and client's exclusive remedy for any claim arising, whether based in contract or tort, shall be limited to the amount paid by client for analyses. All claims, including those for negligence and any other cause whatsoever shall be deemed waived unless made in writing and received by Cardinal within thirty (30) days after completion of the applicable service. In no event shall Cardinal be liable for incidental or consequential damages, including, without limitation, business interruptions, loss of use, or loss of profits incurred by client, its subsidiaries, affiliates or successors arising out of or related to the performance of the services hereunder by Cardinal, regardless of whether such claim is based upon any of the above stated reasons or otherwise. Results relate only to the samples identified above. This report shall not be reproduced except in full with written approval of Cardinal Laboratories.



Celey D. Keene, Lab Director/Quality Manager

Analytical Results For:

BBC International, Inc.
Cliff Brunson
P.O. Box 805
Hobbs NM, 88241
Fax To: (575) 397-0397

Received:	07/11/2016	Sampling Date:	07/07/2016
Reported:	07/20/2016	Sampling Type:	Soil
Project Name:	BANTER STATE COM #4 H	Sampling Condition:	Cool & Intact
Project Number:	NONE GIVEN	Sample Received By:	Jodi Henson
Project Location:	COG		

Sample ID: SB 7 @ 12' (H601542-45)

Chloride, SM4500Cl-B		mg/kg		Analyzed By: AP					
Analyte	Result	Reporting Limit	Analyzed	Method Blank	BS	% Recovery	True Value QC	RPD	Qualifier
Chloride	304	16.0	07/15/2016	ND	400	100	400	0.00	

Sample ID: SB 8 @ 5' (H601542-46)

Chloride, SM4500Cl-B		mg/kg		Analyzed By: AP					
Analyte	Result	Reporting Limit	Analyzed	Method Blank	BS	% Recovery	True Value QC	RPD	Qualifier
Chloride	3280	16.0	07/15/2016	ND	400	100	400	0.00	

Sample ID: SB 8 @ 9' (H601542-47)

Chloride, SM4500Cl-B		mg/kg		Analyzed By: AP					
Analyte	Result	Reporting Limit	Analyzed	Method Blank	BS	% Recovery	True Value QC	RPD	Qualifier
Chloride	5280	16.0	07/15/2016	ND	400	100	400	0.00	

Sample ID: SB 8 @ 12' (H601542-48)

Chloride, SM4500Cl-B		mg/kg		Analyzed By: AP					
Analyte	Result	Reporting Limit	Analyzed	Method Blank	BS	% Recovery	True Value QC	RPD	Qualifier
Chloride	176	16.0	07/15/2016	ND	400	100	400	0.00	

Sample ID: SB 8 @ 15' (H601542-49)

Chloride, SM4500Cl-B		mg/kg		Analyzed By: AP					
Analyte	Result	Reporting Limit	Analyzed	Method Blank	BS	% Recovery	True Value QC	RPD	Qualifier
Chloride	96.0	16.0	07/15/2016	ND	400	100	400	0.00	

Cardinal Laboratories

*=Accredited Analyte

PLEASE NOTE: Liability and Damages. Cardinal's liability and client's exclusive remedy for any claim arising, whether based in contract or tort, shall be limited to the amount paid by client for analyses. All claims, including those for negligence and any other cause whatsoever shall be deemed waived unless made in writing and received by Cardinal within thirty (30) days after completion of the applicable service. In no event shall Cardinal be liable for incidental or consequential damages, including, without limitation, business interruptions, loss of use, or loss of profits incurred by client, its subsidiaries, affiliates or successors arising out of or related to the performance of the services hereunder by Cardinal, regardless of whether such claim is based upon any of the above stated reasons or otherwise. Results relate only to the samples identified above. This report shall not be reproduced except in full with written approval of Cardinal Laboratories.



Celey D. Keene, Lab Director/Quality Manager

Analytical Results For:

 BBC International, Inc.
 Cliff Brunson
 P.O. Box 805
 Hobbs NM, 88241
 Fax To: (575) 397-0397

Received:	07/11/2016	Sampling Date:	07/07/2016
Reported:	07/20/2016	Sampling Type:	Soil
Project Name:	BANTER STATE COM #4 H	Sampling Condition:	Cool & Intact
Project Number:	NONE GIVEN	Sample Received By:	Jodi Henson
Project Location:	COG		

Sample ID: SB 9 @ 5' (H601542-50)

Chloride, SM4500Cl-B		mg/kg		Analyzed By: AP					
Analyte	Result	Reporting Limit	Analyzed	Method Blank	BS	% Recovery	True Value QC	RPD	Qualifier
Chloride	704	16.0	07/15/2016	ND	400	100	400	0.00	

Sample ID: SB 9 @ 7' (H601542-51)

Chloride, SM4500Cl-B		mg/kg		Analyzed By: AP					
Analyte	Result	Reporting Limit	Analyzed	Method Blank	BS	% Recovery	True Value QC	RPD	Qualifier
Chloride	80.0	16.0	07/15/2016	ND	400	100	400	0.00	

Sample ID: SB 9 @ 9' (H601542-52)

Chloride, SM4500Cl-B		mg/kg		Analyzed By: AP					
Analyte	Result	Reporting Limit	Analyzed	Method Blank	BS	% Recovery	True Value QC	RPD	Qualifier
Chloride	32.0	16.0	07/15/2016	ND	400	100	400	0.00	

Cardinal Laboratories

*=Accredited Analyte

PLEASE NOTE: Liability and Damages. Cardinal's liability and client's exclusive remedy for any claim arising, whether based in contract or tort, shall be limited to the amount paid by client for analyses. All claims, including those for negligence and any other cause whatsoever shall be deemed waived unless made in writing and received by Cardinal within thirty (30) days after completion of the applicable service. In no event shall Cardinal be liable for incidental or consequential damages, including, without limitation, business interruptions, loss of use, or loss of profits incurred by client, its subsidiaries, affiliates or successors arising out of or related to the performance of the services hereunder by Cardinal, regardless of whether such claim is based upon any of the above stated reasons or otherwise. Results relate only to the samples identified above. This report shall not be reproduced except in full with written approval of Cardinal Laboratories.



Celey D. Keene, Lab Director/Quality Manager

Notes and Definitions

QM-07	The spike recovery was outside acceptance limits for the MS and/or MSD. The batch was accepted based on acceptable LCS recovery.
ND	Analyte NOT DETECTED at or above the reporting limit
RPD	Relative Percent Difference
**	Samples not received at proper temperature of 6°C or below.
***	Insufficient time to reach temperature.
-	Chloride by SM4500Cl-B does not require samples be received at or below 6°C Samples reported on an as received basis (wet) unless otherwise noted on report

Cardinal Laboratories

*=Accredited Analyte

PLEASE NOTE: Liability and Damages. Cardinal's liability and client's exclusive remedy for any claim arising, whether based in contract or tort, shall be limited to the amount paid by client for analyses. All claims, including those for negligence and any other cause whatsoever shall be deemed waived unless made in writing and received by Cardinal within thirty (30) days after completion of the applicable service. In no event shall Cardinal be liable for incidental or consequential damages, including, without limitation, business interruptions, loss of use, or loss of profits incurred by client, its subsidiaries, affiliates or successors arising out of or related to the performance of the services hereunder by Cardinal, regardless of whether such claim is based upon any of the above stated reasons or otherwise. Results relate only to the samples identified above. This report shall not be reproduced except in full with written approval of Cardinal Laboratories.



Celey D. Keene, Lab Director/Quality Manager



ARDINAL LABORATORIES
101 East Marland, Hobbs, NM 88240
(505) 393-2326 FAX (505) 393-2476

CHAIN-OF-CUSTODY AND ANALYSIS REQUEST

1076

Company Name: BBC International, Inc.		BILL TO		ANALYSIS REQUEST																							
Project Manager: Cliff Brunson		P.O. #:																									
Address: P.O. Box 805		Company: C.O.G.																									
City: Hobbs		Attn:																									
Phone #: 575-397-6388		Address:																									
Fax #: 575-397-0397		City:																									
Project #: Project Owner: C.O.G.		State: Zip:																									
Project Name: BANTER STATE Cdn # 4H		Phone #:																									
Project Location:		Fax #:																									
Sampler Name: JEFF ORNELAS																											
FOR LAB USE ONLY																											
Lab I.D.		Sample I.D.		(G)RAB OR (C)OMP.		# CONTAINERS		MATRIX				PRESERV.		SAMPLING													
								GROUNDWATER																			
								WASTEWATER																			
								SOIL																			
								OIL																			
								SLUDGE																			
								OTHER :																			
								ACID/BASE:																			
								ICE / COOL																			
								OTHER :																			
H001542		SB1@5-		✓		1		✓				7.6'16 1230		✓		CHLORIDE											
1		@ 5-		✓		1		✓				7.6'16 1237		✓													
2		@ 7-		✓		1		✓				7.6'16 1249		✓													
3		@ 9-		✓		1		✓				7.6'16 119		✓													
4		@ 15-		✓		1		✓				7.6'16 126		✓													
5		@ 17-		✓		1		✓				7.6'16 130		✓													
6		SB2@5-		✓		1		✓				7.6'16 150		✓													
7		@ 9-		✓		1		✓				7.6'16 155		✓													
8		@ 12-		✓		1		✓				7.6'16 200		✓													
9		@ 15-		✓		1		✓				7.6'16 205		✓													
10		@ 17-		✓		1		✓																			
PLEASE NOTE: Liability and Damages. Cardinal's liability and client's exclusive remedy for any claim arising under this contract or tort, shall be limited to the amount paid by the client for the analyses. All claims including those for negligence and any other cause whatsoever shall be deemed waived unless made in writing and received by Cardinal within 30 days after completion of the applicable service. In no event shall Cardinal be liable for incidental or consequential damages, including without limitation, business interruptions, loss of use, or loss of profits incurred by client, its subsidiaries, affiliates or successors arising out of or related to the performance of services hereunder by Cardinal, regardless of whether such claim is based upon any of the above stated reasons or otherwise.																											
Relinquished By:		Date: 7-7-16		Time: 5:00 PM		Received By:		Date: 7-7-16		Time: 10:25		CHECKED BY: (Initials)															
Relinquished By: [Signature]						Received By: [Signature]																					
Delivered By: (Circle One)		Cool		Intact		Sample Condition		Yes		No		Yes		No													
Sampler - UPS - Bus - Other:																											

† Cardinal cannot accept verbal changes. Please fax written changes to 505-393-2476

#75



101 East Marland, Hobbs, NM 88240
(505) 393-2326 FAX (505) 393-2476

CHAIN-OF-CUSTODY AND ANALYSIS REQUEST

206

† Cardinal cannot accept verbal changes. Please fax written changes to 505-393-2476



CARDINAL LABORATORIES

101 East Marland, Hobbs, NM 88240
(505) 393-2326 FAX (505) 393-2476

CHAIN-OF-CUSTODY AND ANALYSIS REQUEST

346

Company Name: BBC International, Inc.

Project Manager: Cliff Brunson

Address: P.O. Box 805

City: Hobbs

Phone #: 575-397-6388

Project #:

Project Name:

Project Location:

Sampler Name:

FOR LAB USE ONLY

BILL TO

ANALYSIS REQUEST

P.O. #:

Company:

Attn:

Address:

City:

State: Zip:

Phone #:

Fax #:

PRESERV

SAMPLING

Lab I.D.

Sample I.D.

HL01542

SB409

012

015

017

019

020

025

030

035

040

045

050

31

32

33

34

35

36

37

38

39

40

41

42

43

44

45

46

47

48

49

50

51

52

53

54

55

56

57

58

59

60

61

62

63

64

65

66

67

68

69

70

71

72

73

74

75

76

77

78

79

80

81

82

83

84

85

86

87

88

89

90

91

92

93

94

95

96

97

98

99

100

101

102

103

104

105

106

107

108

109

110

111

112

113

114

115

116

117

118

119

120

121

122

123

124

125

126

127

128

129

130

131

132

133

134

135

136

137

138

139

140

141

142

143

144

145

146

147

148

149

150

151

152

153

154

155

156

157

158

159

160

161

162

163

164

165

166

167

168

169

170

171

172

173

174

175

176

177

178

179

180

181

182

183

184

185

186

187

188

189

190

191

192

193

194

195

196

197

198

199

200

201

202

203

204

205

206

207

208

209

210

211

212

213

214

215

216

217

218

219

220

221

222

223

224

225

226

227

228

229

230

231

232

233

234

235

236

237

238

239

240

241

242

243

244

245

246

247

248

249

250

251

252

253

254

255

256

257

258

259

260

261

262

263

264

265

266

267

268

269

270

271

272

273

274

275

276

277

278

279

280

281

282

283

284

285

286

287

288

289

290

291

292

293

294

295

296

297

298

299

300

301

302

303

304

305

306

307

308

309

310

311

312

313

314

315

316

317

318

319

320

321

322

323

324

325

326

327

328

329

330

331

ORDINAL LABORATORIES

101 East Marland, Hobbs, NM 88240
(505) 393-2326 FAX (505) 393-2476

CHAIN-OF-CUSTODY AND ANALYSIS REQUEST

[illegible]



ARDINAL LABORATORIES

101 East Marland, Hobbs, NM 88240
(505) 393-2326 FAX (505) 393-2476

CHAIN-OF-CUSTODY AND ANALYSIS REQUEST

Company Name: BBC International, Inc.		BILL TO		ANALYSIS REQUEST													
Project Manager: Cliff Brunson		P.O. #:															
Address: P.O. Box 805		Company: C.O.G															
City: Hobbs		Attn:															
State: NM Zip: 88241		Address:															
Phone #: 575-397-6388 Fax #: 575-397-0397		City:															
Project #:		State: Zip:															
Project Name: BAUTER State Con # 4H		Phone #:															
Project Location:		Fax #:															
Sample Name:		PRESERV		SAMPLING													
FOR LAB USE ONLY																	
Lab I.D.	Sample I.D.	(G)RAB OR (C)OMP.	# CONTAINERS	MATRIX		PRESERV		SAMPLING									
				GROUNDWATER													
				WASTEWATER													
				SOIL													
				OIL													
				SLUDGE													
				OTHER :													
				ACID/BASE:													
				ICE / COOL													
				OTHER :													
				DATE	TIME												
H401547	SB4033-			7/2/16	10:50												
41	SB705-			7/2/16	10:57												
42	SB707-			7/2/16	11:05												
43	SB709-			7/2/16	11:11												
44	SB805-			7/2/16	11:19												
45	SB809-			7/2/16	11:21												
46	SB812-			7/2/16	11:40												
47	SB815-			7/2/16	11:45												
48	SB815-			7/2/16	11:53												
49	SB815-			7/2/16	12:01												

PLEASE NOTE: Liability and Damages: Cardinal's liability and client's exclusive remedy for any claim arising whether based in contract or tort, shall be limited to the amount paid by the client for the analyses. All claims, including those for negligence and any other cause whatsoever shall be deemed waived unless made in writing and received by Cardinal within 30 days after completion of the applicable service. In no event shall Cardinal be liable for incidental or consequential damages, including without limitation, business interruptions, loss of use, or loss of profits incurred by client, its subsidiaries, affiliates or successors arising out of or related to the performance of services hereunder by Cardinal, regardless of whether such claim is based upon any of the above stated reasons or otherwise.

Relinquished By:	Date: 7/17/16	Received By:	Date: 7/17/16
Relinquished By:	Date: 7/17/16	Received By:	Date: 7/17/16
Delivered By: (Circle One)	Sample Condition	CHECKED BY: (Initials)	
Sampler - UPS - Bus - Other:	Cool <input checked="" type="checkbox"/> Intact <input checked="" type="checkbox"/>		
	Yes <input checked="" type="checkbox"/> No <input checked="" type="checkbox"/>		

REMARKS:

Phone Result: ☐ Yes ☐ No Add'l Phone #:
Fax Result: ☐ Yes ☐ No Add'l Fax #:
59



101 East Marland, Hobbs, NM 88240
(505) 393-2326 FAX (505) 393-2476

60

Page 19 of 19

#75

District I
1625 N. French Dr., Hobbs, NM 88240
District II
811 S. First St., Artesia, NM 88210
District III
1000 Rio Brazos Road, Aztec, NM 87410
District IV
1220 S. St. Francis Dr., Santa Fe, NM 87505

State of New Mexico
Energy Minerals and Natural Resources

Oil Conservation Division
1220 South St. Francis Dr.
Santa Fe, NM 87505

Form C-141
Revised August 8, 2011

Submit 1 Copy to appropriate District Office in
accordance with 19.15.29 NMAC.

Release Notification and Corrective Action

OPERATOR

☒ Initial Report ☐ Final Report

Name of Company:	COG Operating LLC	Contact:	Robert McNeill
Address:	600 West Illinois Avenue, Midland TX 79701	Telephone No.	432-683-7443
Facility Name:	BANTER STATE COM #004H	Facility Type:	Flowline

Surface Owner:	State	Mineral Owner:		API No.	30-025-42519
----------------	-------	----------------	--	---------	--------------

LOCATION OF RELEASE

Unit Letter	Section	Township	Range	Feet from the	North/South Line	Feet from the	East/West Line	County
D	13	23S	34E	190	North	660	West	Lea

Latitude 32.3113641579966

Longitude 103.430114430204

NATURE OF RELEASE

Type of Release:	Produced Water	Volume of Release:	3900bbls of Produced Water	Volume Recovered:	0bbls of Produced Water
Source of Release:	4" Polyline	Date and Hour of Occurrence:	06-14-2016 3:00pm	Date and Hour of Discovery:	06-14-2016 3:00pm
Was Immediate Notice Given?	<input checked="" type="checkbox"/> Yes <input type="checkbox"/> No <input type="checkbox"/> Not Required	If YES, To Whom?			
By Whom?	Robert Grubbs Jr	Date and Hour: 06-15-2016 4:29pm			
Was a Watercourse Reached?	<input type="checkbox"/> Yes <input checked="" type="checkbox"/> No	If YES, Volume Impacting the Watercourse.			

If a Watercourse was Impacted, Describe Fully.*

Describe Cause of Problem and Remedial Action Taken.*

A bad section of 4" polyline, replaced with a new section of polyline.

Describe Area Affected and Cleanup Action Taken.*

This release occurred on a 4" polyline in the pasture. Concho will have the spill site sampled to delineate any possible contamination from the release and we will present a remediation work plan to the NMOCD for approval prior to any significant remediation work.

I hereby certify that the information given above is true and complete to the best of my knowledge and understand that pursuant to NMOCD rules and regulations all operators are required to report and/or file certain release notifications and perform corrective actions for releases which may endanger public health or the environment. The acceptance of a C-141 report by the NMOCD marked as "Final Report" does not relieve the operator of liability should their operations have failed to adequately investigate and remediate contamination that pose a threat to ground water, surface water, human health or the environment. In addition, NMOCD acceptance of a C-141 report does not relieve the operator of responsibility for compliance with any other federal, state, or local laws and/or regulations.

Signature:		<u>OIL CONSERVATION DIVISION</u>	
Printed Name:	Robert Grubbs Jr.	Approved by Environmental Specialist:	
Title:	Senior Environmental Coordinator	Approval Date:	Expiration Date:
E-mail Address:	rgrubbs@concho.com	Conditions of Approval:	Attached <input type="checkbox"/>
Date:	06-22-2016	Phone:	432-683-7443

* Attach Additional Sheets If Necessary