

District I
1625 N. French Dr., Hobbs, NM 88240
District II
811 S. First St., Artesia, NM 88210
District III
1000 Rio Brazos Road, Aztec, NM 87410
District IV
1220 S. St. Francis Dr., Santa Fe, NM 87505

State of New Mexico
Energy Minerals and Natural Resources

APPROVED

Form C-141
Revised August 8, 2011

Oil Conservation Division
1220 South St. Francis Dr.
Santa Fe, NM 87505

Submit 1 Copy to appropriate District Office in
accordance with 19.15.29 NMAC.

Release Notification and Corrective Action

OPERATOR

☒ Initial Report

☒ Final Report

Name of Company Devon Energy Production Company	Contact Randy Gladden; Production Foreman	
Address 6488 Seven Rivers Hwy Artesia, NM 88210	Telephone No. 575-513-9463	
Facility Name Checkers 24 Federal 5	Facility Type Oil Well	
Surface Owner Federal	Mineral Owner Federal	API No 30-025-33702

LOCATION OF RELEASE

Unit Letter M	Section 24	Township 22S	Range 32E	Feet from the 660	North/South Line South	Feet from the 330	East/West Line West	County Lea
------------------	---------------	-----------------	--------------	----------------------	---------------------------	----------------------	------------------------	---------------

Latitude: 32.371731 **Longitude:** -103.635369

NATURE OF RELEASE

Type of Release Oil & produced water release	Volume of Release 7.5BBL oil & 7.5BBL produced water	Volume Recovered 2 BBLS oil
Source of Release Gauge on tubing line at the wellhead	Date and Hour of Occurrence October 23, 2015 4:00 PM	Date and Hour of Discovery October 23, 2015 4:00 PM
Was Immediate Notice Given? <input checked="" type="checkbox"/> Yes <input type="checkbox"/> No <input type="checkbox"/> Not Required	If YES, To Whom? BLM: Jim Amos OCD: Kellie Jones	
By Whom? BLM: Assistant Production Foreman Rebecca Jamison OCD: EHS Professional Brett Fulks	Date and Hour BLM: October 24, 2015 7:00 PM OCD: November 18, 2015 4:00 PM	
Was a Watercourse Reached? <input type="checkbox"/> Yes <input checked="" type="checkbox"/> No	If YES, Volume Impacting the Watercourse N/A	

If a Watercourse was Impacted, Describe Fully.*
N/A

Describe Cause of Problem and Remedial Action Taken.*

The top of the gauge on the tubing line at the well head blew out resulting in a release. Upon discovery the tubing was closed and the well was shut in immediately to prevent further release. The gauge has been replaced.

Describe Area Affected and Cleanup Action Taken.*

15 BBLS of oil and produced water mix; approximately 7.5 BBLS oil & 7.5 BBLS produced water was released from the gauge on the tubing line at the wellhead. 4,922.03 sq. ft. was affected. The spill originated at the wellhead and flowed in a northeasterly direction off the pad and into the pasture in two separate streams. Approximately 2 BBLS of oil were recovered via vacuum truck. Environmental Agency has been contacted for remediation.

Safety and Environmental Solutions, Inc. performed site delineation. Multiple soil samples were taken before and after remediation from multiple sample points and multiple depths. All samples were analyzed by Cardinal Laboratories. Delineation Report and Work Plan using RX Soil procedure for cleanup including reseeding of the site with the appropriate seed mix was approved by both the BLM and NMOCD. The results of the lab analysis indicate successful mitigation of the contaminated soil.

I hereby certify that the information given above is true and complete to the best of my knowledge and understand that pursuant to NMOCD rules and regulations all operators are required to report and/or file certain release notifications and perform corrective actions for releases which may endanger public health or the environment. The acceptance of a C-141 report by the NMOCD marked as "Final Report" does not relieve the operator of liability should their operations have failed to adequately investigate and remediate contamination that pose a threat to ground water, surface water, human health or the environment. In addition, NMOCD acceptance of a C-141 report does not relieve the operator of responsibility for compliance with any other federal, state, or local laws and/or regulations.

Signature: <i>Sarah Gallegos-Troublefield</i>	OIL CONSERVATION DIVISION	
Printed Name: Sarah Gallegos-Troublefield	Approved by Environmental Specialist: <i>Kurt Dymek</i>	
Title: Field Admin Support	Approval Date: 9/21/2016	Expiration Date: N/A
E-mail Address: Sarah.Gallegos-Troublefield@dmn.com	Conditions of Approval: N/A	Attached <input type="checkbox"/> IRP 3991
Date: 5/18/2016 Phone: 575.748.1864		

* Attach Additional Sheets If Necessary

nKJ1532737675
pKJ1532738010

Devon Energy Production Co LP

Checkers 24 Federal 5

1RP-3991

Closure

Revised

Unit Letter D, Section 14, T24S, R29E

Eddy County, New Mexico

30-025-33702

June 17, 2016



Prepared for:

**Devon Energy Production Co., LP
PO Box 250
Artesia, New Mexico 88211**

By:

**Safety & Environmental Solutions, Inc.
703 East Clinton Street
Hobbs, New Mexico 88240
(575) 397-0510**

TABLE OF CONTENTS

I.	Company Contacts.....	1
II.	Background.....	1
IV.	Surface and Ground Water	1
VI.	Work Performed.....	1
VIII.	Figures & Appendices.....	4
	Figure 1 - Vicinity Map	5
	Figure 2 - Site Plan	5
	Appendix A – C141	6
	Appendix B – Groundwater	7
	Appendix C – Analytical	8
	Appendix D – Photo Documentation	9

I. Company Contacts

Representative	Company	Telephone	E-mail
Brett Fulks	Devon Energy Prod.	575-748-1844	Brett.Fulks@dvn.com
Bob Allen	SESI	575-397-0510	ballen@sesi-nm.com

II. Background

Safety and Environmental Solutions, Inc., hereinafter referred to as (SESI) was engaged by Devon Energy to perform site delineation on Checkers 24 Federal 5 location, concerning a Seven and a half (7.5) BBL release comprising of oil and produced water. This site is situated in Lea County, Section 24, Township 22S, and Range 32E.

According to the C-141: A gauge on the tubing line at the well head blew out, resulting in a release of oil and produced water. A vacuum truck was utilized to recover approximately 2 BBLS of oil. The tubing was closed and the well shut in, so that necessary repairs could be conducted and prevent further impact. The spill originated at the wellhead and traversed in a northeasterly direction off the pad area and onto the pasture in two separate streams. The spill area was mapped, using a Trimble Juno 3B. Whereby, the total area of impact was estimated to be 4,922 sq. ft. The NMOCD and BLM, were notified on October 24, 2015, and November 18, 2015 respectively. The C-141 was filed and stamped by the NMOCD on November 23, 2015 assigning this event number **1RP-3991** (Appendix A).

III. Surface and Ground Water

There is no record of groundwater in the immediate vicinity of the site location. According to the topography map for Lea County, the depth to ground water for Section 14, Township 22S, Range 32E is approximately 256' bgs. Further research of the New Mexico Office of the State Engineer records indicates the average depth to groundwater for the area to be 256' bgs. Thereby, posing no eminent threat or danger to life forms in the area (Appendix B).

IV. Work Performed

On October 26, 2015, SESI was onsite to photograph. Assess and map the spill area.

On October 29, 2015 SESI personnel revisited the site to conduct a vertical and horizontal soil sampling activities of the impacted area. Four (4) sample point positions were established. Bore holes were advanced to depth of 2' bgs., and 3' bgs., respectively. Representative soil samples were collected at the Four sample points, properly packaged, preserved, and transported to Cardinal Laboratories of Hobbs, New Mexico and analyzed for Chloride (Cl-) (Method SM 4500 Cl-B). The results of the analysis are presented in the table below (Appendix C):

Sample Date 10/29/15	Depth	Chloride (mg/kg)	Total BTEX	GRO C6- C10	DRO >C10- C28
Sample ID					
AH-1	Surface	6400			
AH-1	1'	1090			
AH-1	2'	96	<0.300	<10.0	42.0
AH-2	Surface	1600			
AH-2	1'	1360			
AH-2	2'	1810			
AH-2	2.5'	80	<0.300	<10.0	14.5
AH-3	Surface	6130			
AH-3	1'	704			
AH-3	2'	16.0	<0.300	<10.0	<10.0
AH-4	1'	11300			
AH-4	2'	80.0	<0.300	<10.0	<10.0

On December 30, 2015: based on the above soil analyses, SESI submitted a written Delineation Report and Work plan that called for the use of the Rx Soil procedure for cleanup of this site. The plan was approved by the NMOCD and the BLM with the BLM requiring reseeding of the site with the appropriate seed mix upon completion. During a site visit by SESI and RXSoil, it was decided that this site could be remediated in the excavation created by the removal of the contaminated soil, instead of creating two remediation trenches. In order to use the excavation, SESI will field tested the sides and bottom of the excavation after removal of the contaminated soil.

On January 21, 2016, soil samples were retrieved from the sidewalls and bottom of the excavation created by the removal of the contaminated soil. Ms. Shelley Tucker of the BLM, Ms. Kelly Jones and Mr. Jamie Keyes of the NMOCD, and Ms. Amber Groves of the NM State Land Office were touring the location after the excavation was complete, during the side and bottom sampling being performed. Mr. Bob Allen of SESI reported to the regulatory representatives that the sampling was complete and field testing confirmed removal of the contaminated soil. The samples were properly preserved, packaged, and transported to Cardinal Laboratories and analyzed for Chloride (Cl⁻) (Method SM 4500 Cl-B). The results are presented in the table below:

Sample ID	Location	Chloride SM4500CI-B
SP-1	NW Wall	240
SP-2	SE Wall	288
SP-3	NW Wall	240
SP-4	SE Wall	304
SP-5	NW Wall	80
SP-6	SE Wall	64
SP-7	Bottom @ 3'	304
SP-9	Bottom @ 2'	384
SP-10	North Wall	240
SP-11	North Wall	256
SP-12	South Wall	<16.0
SP-13	South Wall	32.0
SP-14	Bottom @ 2'	32.0

The site was prepared for remediation activities with the installation of the lined infrastructure for soil treatment, see photo documentation (Appendix D). RX Soil procedure was applied to the impacted soil inside the lined infrastructure.

On January 25, 2016 SESI personnel returned to the site in order to supervise the blending of the treated soil and obtain samples from the leachate from random areas. The soil was field tested for Chlorides and the results ranged from 380 mg/kg to 1267 mg/kg. The effluent concentrated for Chlorides at 11,000 mg/kg.

On January 26, 2016 the effluent results for Chlorides were 9,800 mg/kg, indicating a reduction in the levels.

On February 10, 2016 the effluent results for Chlorides were at 4,400 mg/kg.

On February 18, 2016 SESI personnel visited the site to retrieve representative soil samples from the treatment area. All soil samples were properly packaged, preserved, and transported to Cardinal Laboratories of Hobbs, New Mexico and analyzed for Chloride (Cl-) (Method SM 4500 Cl-B). The results of sampling event are displayed in the table below: (Appendix C):

The results of the sampling indicate that further treatment was necessary at Six (6) of the fifteen (15) sample points and at different depths at three (3) of the six (6) sample points (SP) in question.

The soil in the areas around the six sample points were re-treated with the RX Soil procedure.

On March 12, 2016 the effluent sample for Chloride result was at 832 mg/kg indicating a sharp decline in Chloride levels as was anticipated based on the aforementioned results.

On March 16, 2016 SESI personnel returned to the site to collect and field test representative soil samples. Grab samples were collected from SP's 4, 5, 6, 7, 11, and 14. All soil samples were properly packaged, preserved, and transported to Cardinal Laboratories of Hobbs, New Mexico and analyzed for Chloride (Cl-) (Method SM 4500 Cl-B). The results of the two sampling events are displayed in the table below: (Appendix C):

Analytical Results 02-18-16				Field Tests Dated 03-16-16	
Sample Point	Surface	1' bgs	2' bgs	1' bgs	2' bgs
SP1	144	288	688		
SP2	368	688	736		
SP3	112	624	832		
SP4	32	464	1180		1040
SP5	592	576	1840		1020
SP6	304	1100	1760	448	592
SP7	912	1020	1600	368	1020
SP8					
SP9	1060	352	528		
SP10	528	480	656		
SP11	480	1410	1500	240	144
SP12	128	432	352		
SP13	112	351	416		
SP14	176	176	1280		240
SP15	416	1140	832		

Of the 43 samples taken within the treatment area, only three (3) of the results were above 1,000 ppm in chlorides. The fact that 93% of the samples were below 1,000 ppm indicated successful remediation of the chloride contaminated soil. The few areas that are not below 1,000 ppm are still encapsulated in the lined treatment area therefore not allowed to migrate to any surrounding areas.

VII. Request for Closure

The results indicate successful mitigation of the contaminated soil and SESI, on behalf of Devon Energy respectfully requests that the regulatory file related to this incident be closed with no further action required other than reseeding for this site.

VIII. Figures & Appendices

Figure 1 - Vicinity Map

Figure 2 - Site Plan

Appendix A – C-141

Appendix B – Groundwater

Appendix C – Analytical Results

Appendix D – Photo Documentation

Figure 1

Vicinity Map

Figure 2
Site Plan

Appendix A

Final C-141

Appendix B

Groundwater

Appendix C

Analytical Results

Appendix D

Site Photos

Devon Energy Production Co LP

**Checkers 24 Federal 5
1RP-3991
Closure**

**Unit Letter D, Section 14, T24S, R29E
Eddy County, New Mexico**

30-025-33702

April 11, 2016



Prepared for:

**Devon Energy Production Co., LP
PO Box 250
Artesia, New Mexico 88211**

By:

**Safety & Environmental Solutions, Inc.
703 East Clinton Street
Hobbs, New Mexico 88240
(575) 397-0510**

TABLE OF CONTENTS

I.	Company Contacts.....	1
II.	Background.....	1
IV.	Surface and Ground Water	1
VI.	Work Performed.....	1
VIII.	Figures & Appendices.....	3
	Figure 1 - Vicinity Map	4
	Figure 2 - Site Plan	5
	Appendix A – C141	6
	Appendix B – Groundwater	7
	Appendix C – Analytical	8
	Appendix D – Photo Documentation	9

I. Company Contacts

Representative	Company	Telephone	E-mail
Brett Fulks	Devon Energy Prod.	575-748-1844	Brett.Fulks@devon.com
Bob Allen	SESI	575-397-0510	ballen@sesi-nm.com

II. Background

Safety and Environmental Solutions, Inc., hereinafter referred to as (SESI) was engaged by Devon Energy to perform site delineation on Checkers 24 Federal 5 location, concerning a Seven and a half (7.5) BBL release comprising of oil and produced water. This site is situated in Lea County, Section 24, Township 22S, and Range 32E.

According to the C-141: A gauge on the tubing line at the well head blew out, resulting in a release of oil and produced water. A vacuum truck was utilized to recover approximately 2 BBLs of oil. The tubing was closed and the well shut in, so that necessary repairs could be conducted and prevent further impact. The spill originated at the wellhead and traversed in a northeasterly direction off the pad area and onto the pasture in two separate streams. The spill area was mapped, using a Trimble Juno 3B. Whereby, the total area of impact was estimated to be 4,922 sq. ft. The NMOCD and BLM, were notified on October 24, 2015, and November 18, 2015 respectively. The C-141 was filed and stamped by the NMOCD on November 23, 2015 assigning this event number **1RP-3991** (Appendix A).

III. Surface and Ground Water

There is no record of groundwater in the immediate vicinity of the site location. According to the topography map for Lea County, the depth to ground water for Section 14, Township 22S, Range 32E is approximately 256' bgs. Further research of the New Mexico Office of the State Engineer records indicates the average depth to groundwater for the area to be 256' bgs. Thereby, posing no eminent threat or danger to life forms in the area (Appendix B).

IV. Work Performed

On October 26, 2015, SESI was onsite to photograph. Assess and map the spill area.

On October 29, 2015 SESI personnel revisited the site to conduct a vertical and horizontal soil sampling activities of the impacted area. Four (4) sample point positions were established. Bore holes were advanced to depth of 2' bgs., and 3' bgs., respectively. Representative soil samples were collected at the Four sample points, properly packaged, preserved, and transported to Cardinal Laboratories of Hobbs, New Mexico and analyzed for Chloride (Cl⁻) (Method SM 4500 Cl-B). The results of the analysis are presented in the table below (Appendix C):

Sample Date 10/29/15	Depth	Chloride (mg/kg)	Total BTEX	GRO C6- C10	DRO >C10- C28
Sample ID					
AH-1	Surface	6400			
AH-1	1'	1090			
AH-1	2'	96	<0.300	<10.0	42.0
AH-2	Surface	1600			
AH-2	1'	1360			
AH-2	2'	1810			
AH-2	2.5'	80	<0.300	<10.0	14.5
AH-3	Surface	6130			
AH-3	1'	704			
AH-3	2'	16.0	<0.300	<10.0	<10.0
AH-4	1'	11300			
AH-4	2'	80.0	<0.300	<10.0	<10.0

On December 30, 2015 based on the above soil analyses, SESI submitted a written Delineation Report and Work plan on December 30, 2105 that called for the use of the Rx Soil procedure for cleanup of this site. The plan was approved by the NMOCD and the BLM with the BLM requiring reseeding of the site with the appropriate seed mix.

Commencing January 25, 2016, the site was prepared for remediation activities with the installation of the lined infrastructure for soil treatment, see photo documentation (Appendix D). The RX Soil procedure was applied to the site in the following days.

On February 18, 2016 SESI personnel visited the site to retrieve representative soil samples from the treatment area. All soil samples were properly packaged, preserved, and transported to Cardinal Laboratories of Hobbs, New Mexico and analyzed for Chloride (Cl-) (Method SM 4500 Cl-B). The results of sampling event are displayed in the table below: (Appendix C):

The results of the sampling indicate that further treatment was necessary at Six (6) of the fifteen (15) sample points and at different depths at three (3) of the six (6) sample points (SP) in question.

The soil in the areas around the six sample points were re-treated with the RX Soil procedure.

On March 16, 2016 SESI personnel returned to the site to collect and field test representative soil samples. Grab samples were collected from SP's 4,5,6,7,11 and 14. All soil samples were properly packaged, preserved, and transported to Cardinal Laboratories of Hobbs, New Mexico and analyzed for Chloride (Cl-) (Method SM 4500 Cl-B). The results of the two sampling events are displayed in the table below: (Appendix C):

Analytical Results 02-18-16				Field Tests Dated 03-16-16	
Sample Point	Surface	1' bgs	2' bgs	1' bgs	2' bgs
SP1	144	288	688		
SP2	368	688	736		
SP3	112	624	832		
SP4	32	464	1180		1040
SP5	592	576	1840		1020
SP6	304	1100	1760	448	592
SP7	912	1020	1600	368	1020
SP8					
SP9	1060	352	528		
SP10	528	480	656		
SP11	480	1410	1500	240	144
SP12	128	432	352		
SP13	112	351	416		
SP14	176	176	1280		240
SP15	416	1140	832		

Of the 43 samples taken within the treatment area, only three (3) of the results were above 1,000 ppm in chlorides. The fact that 93% of the samples were below 1,000 ppm indicated successful remediation of the chloride contaminated soil. The few areas that are not below 1,000 ppm are still encapsulated in the lined treatment area therefore not allowed to migrate to any surrounding areas.

VII. Request for Closure

The results indicate successful mitigation of the contaminated soil and SESI, on behalf of Devon Energy requested no further action be required other than reseeded for this site.

VIII. Figures & Appendices

Figure 1 - Vicinity Map

Figure 2 - Site Plan

Appendix A – C-141

Appendix B – Groundwater

Appendix C – Analytical Results

Appendix D – Photo Documentation

Figure 1

Vicinity Map

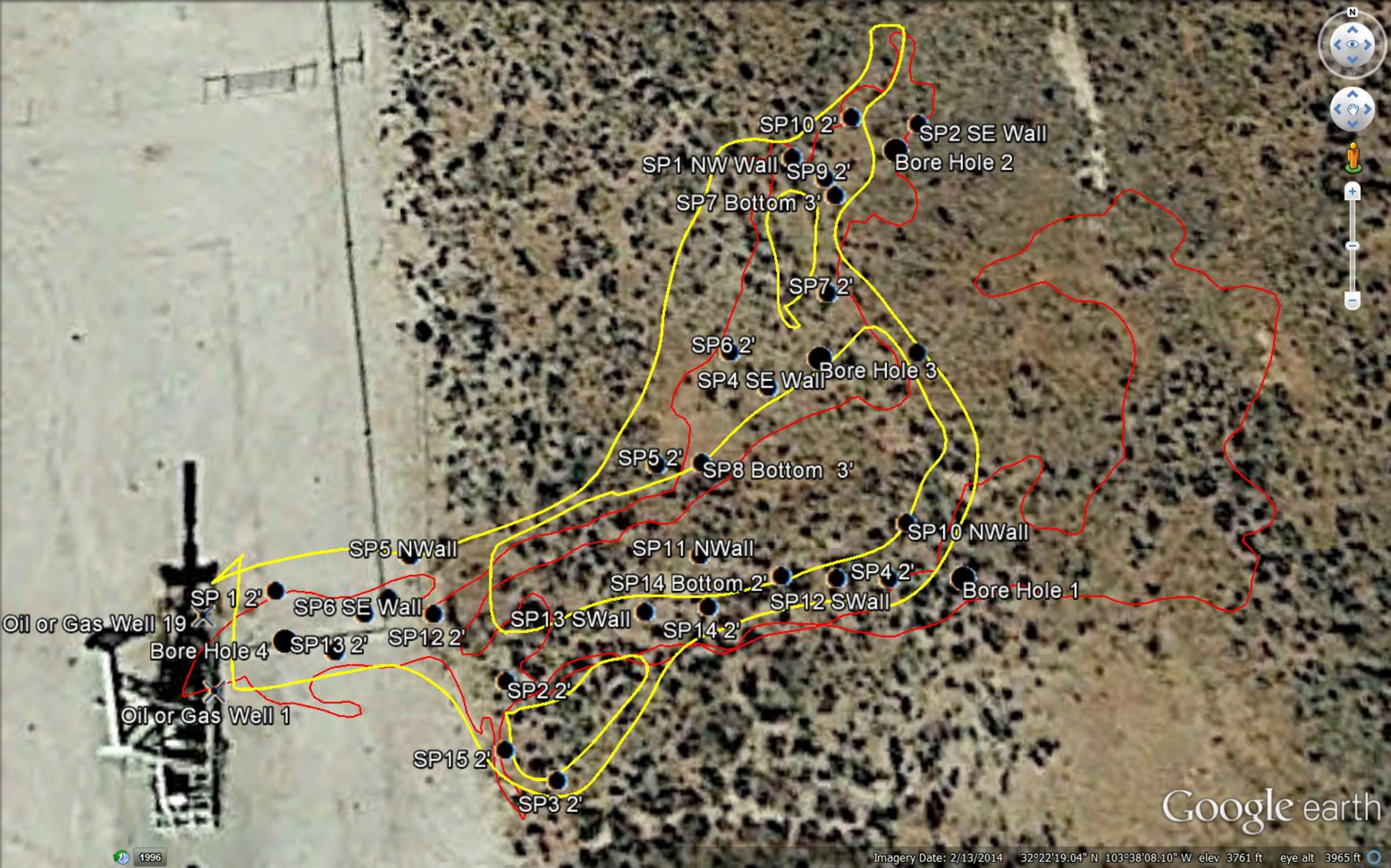

Google earth

Figure 2
Site Plan

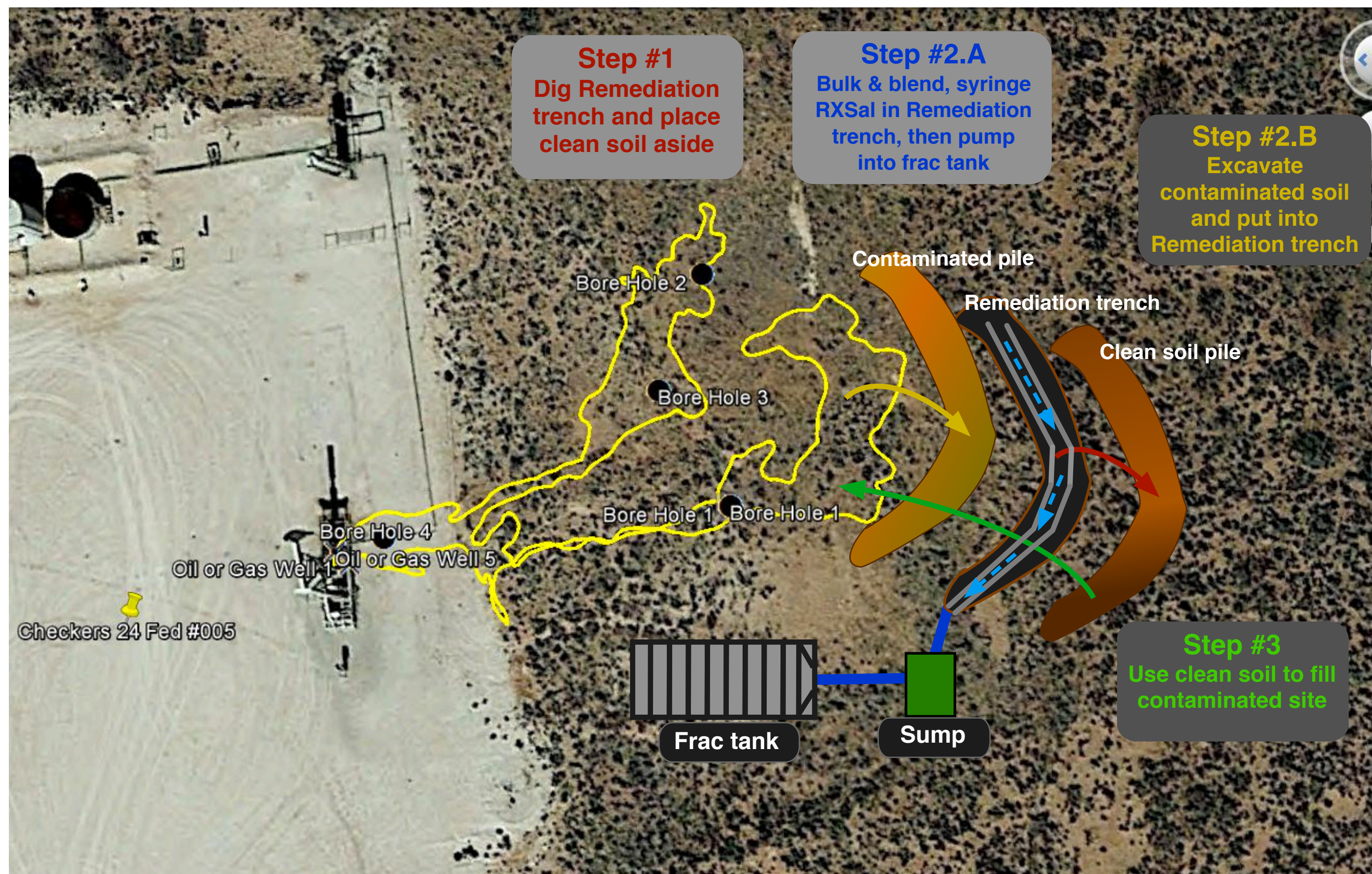

Appendix A

Final C-141

District I
1625 N. French Dr., Hobbs, NM 88240
District II
811 S. First St., Artesia, NM 88210
District III
1000 Rio Brazos Road, Aztec, NM 87410
District IV
1220 S. St. Francis Dr., Santa Fe, NM 87505

State of New Mexico
Energy Minerals and Natural Resources

Oil Conservation Division
1220 South St. Francis Dr.
Santa Fe, NM 87505

Form C-141
Revised August 8, 2011

Submit 1 Copy to appropriate District Office in
accordance with 19.15.29 NMAC.

Release Notification and Corrective Action

OPERATOR

☐ Initial Report ☒ Final Report

Name of Company: Devon Energy Production	Contact: Brett Fulks	
Address: Po Box 250 Artesia, NM 88211	Telephone No. 575-513-9463	
Facility Name: Checkers 24 Federal 5	Facility Type: Oil Well	
Surface Owner State	Mineral Owner Federal	API No. 30-025-33702

LOCATION OF RELEASE

Unit Letter M	Section: 24	Township: 22S	Range 32E	Feet from the 660	North/South Line South	Feet from the 330	East/West Line West	County: Lea
------------------	----------------	------------------	--------------	----------------------	---------------------------	----------------------	------------------------	----------------

Latitude 32.371731 Longitude -103.635369

NATURE OF RELEASE

Type of Release: Oil and Produced water release	Volume of Release 15 BBL	Volume Recovered 2bbls
Source of Release Gauge on tubing line at the wellhead	Date and Hour of Occurrence October 23, 2015 4:00 PM	Date and Hour of Discovery October 23, 2015 4:00 PM
Was Immediate Notice Given? <input checked="" type="checkbox"/> Yes <input type="checkbox"/> No <input type="checkbox"/> Not Required	If YES, To Whom? BLM: Jim Amos NMOCD: Kellie Jones	
By Whom? BLM: Assistant Production Foreman, Rebecca Jamison NMOCD: EHS Professional, Brett Fulks	Date and Hour: BLM: October 24, 2015 7:00 PM NMOCD: November 18, 2015 4:00 PM	
Was a Watercourse Reached? <input type="checkbox"/> Yes <input checked="" type="checkbox"/> No	If YES, Volume Impacting the Watercourse.	
If a Watercourse was Impacted, Describe Fully.*		
Describe Cause of Problem and Remedial Action Taken.* The top of the gauge on the tubing line as the well head blew out resulting in a release of produced water. Upon, discovery of the release the tubing was closed and the well was shut in immediately in order to prevent further release. The gauge has been replaced. A vacuum truck was utilized to remove approximately 2 BBLS of fluid.		
Describe Area Affected and Cleanup Action Taken.* 15 BBLS of oil and produced water mix were released from the tubing line at the wellhead, impacting approximately 4,922.03 sq. ft. of combined pad and pasture area. SESI was contacted to assess and remediate the area, submitting a delineation report and work plan to the BLM and NMOCD. SESI has remediated the site in accordance with said plan and respectfully requests closure of the regulatory file for this site.		
I hereby certify that the information given above is true and complete to the best of my knowledge and understand that pursuant to NMOCD rules and regulations all operators are required to report and/or file certain release notifications and perform corrective actions for releases which may endanger public health or the environment. The acceptance of a C-141 report by the NMOCD marked as "Final Report" does not relieve the operator of liability should their operations have failed to adequately investigate and remediate contamination that pose a threat to ground water, surface water, human health or the environment. In addition, NMOCD acceptance of a C-141 report does not relieve the operator of responsibility for compliance with any other federal, state, or local laws and/or regulations.		
Signature:		OIL CONSERVATION DIVISION
Printed Name: Brett Fulks		
Title: EHS Representative	Approval Date:	Expiration Date:
E-mail Address: Brett.Fulks@dvn.com	Conditions of Approval:	Attached <input type="checkbox"/>
Date: 03-22-16 Phone: 575-748-1844		

* Attach Additional Sheets If Necessary

Appendix B

Groundwater



New Mexico Office of the State Engineer

Water Column/Average Depth to Water

(A CLW##### in the POD suffix indicates the POD has been replaced & no longer serves a water right file.)

(R=POD has been replaced,
O=orphaned,
C=the file is closed)

(quarters are 1=NW 2=NE 3=SW 4=SE)

(quarters are smallest to largest)

(NAD83 UTM in meters)

(In feet)

POD Number	POD Sub-Code	basin	County	Q 64	Q 16	Q 4	Sec	Tws	Rng	X	Y	Depth Well	Depth Water	Water Column
C 02096		ED		2	3	14	22S	32E		627204	3584464*	435	360	75
C 02821	C	LE		2	2	3	14	22S	32E	627303	3584563*	540	340	200
C 02939	C	LE		3	3	1	19	22S	32E	620234	3583042*	280		
C 03717 POD1	C	LE		4	4	1	09	22S	32E	624094	3586365	115	70	45

Average Depth to Water: **256 feet**

Minimum Depth: **70 feet**

Maximum Depth: **360 feet**

Record Count: 4

PLSS Search:

Township: 22S

Range: 32E

*UTM location was derived from PLSS - see Help

The data is furnished by the NMOSE/ISC and is accepted by the recipient with the expressed understanding that the OSE/ISC make no warranties, expressed or implied, concerning the accuracy, completeness, reliability, usability, or suitability for any particular purpose of the data.

Appendix C

Analytical Results

November 05, 2015

Bob Allen

Safety & Environmental Solutions

703 East Clinton

Hobbs, NM 88240

RE: CHECKERS 24 FED #5

Enclosed are the results of analyses for samples received by the laboratory on 10/30/15 8:00.

Cardinal Laboratories is accredited through Texas NELAP under certificate number T104704398-13-5. Accreditation applies to drinking water, non-potable water and solid and chemical materials. All accredited analytes are denoted by an asterisk (*). For a complete list of accredited analytes and matrices visit the TCEQ website at www.tceq.texas.gov/field/qa/lab_accred_certif.html.

Cardinal Laboratories is accredited through the State of Colorado Department of Public Health and Environment for:

Method EPA 552.2	Haloacetic Acids (HAA-5)
Method EPA 524.2	Total Trihalomethanes (TTHM)
Method EPA 524.4	Regulated VOCs (V1, V2, V3)

Accreditation applies to public drinking water matrices.

This report meets NELAP requirements and is made up of a cover page, analytical results, and a copy of the original chain-of-custody. If you have any questions concerning this report, please feel free to contact me.

Sincerely,



Celey D. Keene

Lab Director/Quality Manager

Analytical Results For:

 Safety & Environmental Solutions
 Bob Allen
 703 East Clinton
 Hobbs NM, 88240
 Fax To: (575) 393-4388

 Received: 10/30/2015
 Reported: 11/05/2015
 Project Name: CHECKERS 24 FED #5
 Project Number: DEV-15-004
 Project Location: EDDY COUNTY, NM

 Sampling Date: 10/29/2015
 Sampling Type: Soil
 Sampling Condition: Cool & Intact
 Sample Received By: Jodi Henson

Sample ID: AH-1 SURFACE (H502847-01)

Chloride, SM4500Cl-B			mg/kg		Analyzed By: AP				
Analyte	Result	Reporting Limit	Analyzed	Method Blank	BS	% Recovery	True Value QC	RPD	Qualifier
Chloride	6400	16.0	11/03/2015	ND	416	104	400	3.92	

Sample ID: AH-1 1' (H502847-02)

Chloride, SM4500Cl-B			mg/kg		Analyzed By: AP				
Analyte	Result	Reporting Limit	Analyzed	Method Blank	BS	% Recovery	True Value QC	RPD	Qualifier
Chloride	1090	16.0	11/03/2015	ND	416	104	400	3.92	

Sample ID: AH-1 2' (H502847-03)

BTEX 8021B			mg/kg		Analyzed By: MS				
Analyte	Result	Reporting Limit	Analyzed	Method Blank	BS	% Recovery	True Value QC	RPD	Qualifier
Benzene*	<0.050	0.050	11/05/2015	ND	2.06	103	2.00	1.01	
Toluene*	<0.050	0.050	11/05/2015	ND	2.29	115	2.00	1.45	
Ethylbenzene*	<0.050	0.050	11/05/2015	ND	2.11	105	2.00	2.28	
Total Xylenes*	<0.150	0.150	11/05/2015	ND	6.71	112	6.00	2.34	
Total BTEX	<0.300	0.300	11/05/2015	ND					

Surrogate: 4-Bromofluorobenzene (PID) 106 % 73.6-140

Chloride, SM4500Cl-B			mg/kg		Analyzed By: AP				
Analyte	Result	Reporting Limit	Analyzed	Method Blank	BS	% Recovery	True Value QC	RPD	Qualifier
Chloride	96.0	16.0	11/03/2015	ND	416	104	400	3.92	

TPH 8015M			mg/kg		Analyzed By: MS				
Analyte	Result	Reporting Limit	Analyzed	Method Blank	BS	% Recovery	True Value QC	RPD	Qualifier

Cardinal Laboratories

*=Accredited Analyte

PLEASE NOTE: Liability and Damages. Cardinal's liability and client's exclusive remedy for any claim arising, whether based in contract or tort, shall be limited to the amount paid by client for analyses. All claims, including those for negligence and any other cause whatsoever shall be deemed waived unless made in writing and received by Cardinal within thirty (30) days after completion of the applicable service. In no event shall Cardinal be liable for incidental or consequential damages, including, without limitation, business interruptions, loss of use, or loss of profits incurred by client, its subsidiaries, affiliates or successors arising out of or related to the performance of the services hereunder by Cardinal, regardless of whether such claim is based upon any of the above stated reasons or otherwise. Results relate only to the samples identified above. This report shall not be reproduced except in full with written approval of Cardinal Laboratories.



Celey D. Keene, Lab Director/Quality Manager

Analytical Results For:

Safety & Environmental Solutions
Bob Allen
703 East Clinton
Hobbs NM, 88240
Fax To: (575) 393-4388

Received: 10/30/2015
Reported: 11/05/2015
Project Name: CHECKERS 24 FED #5
Project Number: DEV-15-004
Project Location: EDDY COUNTY, NM

Sampling Date: 10/29/2015
Sampling Type: Soil
Sampling Condition: Cool & Intact
Sample Received By: Jodi Henson

Sample ID: AH-1 2' (H502847-03)

TPH 8015M		mg/kg		Analyzed By: MS					
Analyte	Result	Reporting Limit	Analyzed	Method Blank	BS	% Recovery	True Value QC	RPD	Qualifier
GRO C6-C10	<10.0	10.0	11/03/2015	ND	203	101	200	4.48	
DRO >C10-C28	42.0	10.0	11/03/2015	ND	202	101	200	8.20	

Surrogate: 1-Chlorooctane 121 % 35-147

Surrogate: 1-Chlorooctadecane 135 % 28-171

Sample ID: AH-2 SURFACE (H502847-04)

Chloride, SM4500Cl-B		mg/kg		Analyzed By: AP						
Analyte	Result	Reporting Limit	Analyzed	Method Blank	BS	% Recovery	True Value QC	RPD	Qualifier	
Chloride	1600	16.0	11/03/2015	ND	416	104	400	3.92		

Sample ID: AH-2 1' (H502847-05)

Chloride, SM4500Cl-B		mg/kg		Analyzed By: AP					
Analyte	Result	Reporting Limit	Analyzed	Method Blank	BS	% Recovery	True Value QC	RPD	Qualifier
Chloride	1360	16.0	11/03/2015	ND	416	104	400	3.92	

Sample ID: AH-2 2' (H502847-06)

Chloride, SM4500Cl-B		mg/kg		Analyzed By: AP						
Analyte	Result	Reporting Limit	Analyzed	Method Blank	BS	% Recovery	True Value QC	RPD	Qualifier	
Chloride	1810	16.0	11/03/2015	ND	416	104	400	3.92		

Cardinal Laboratories

*=Accredited Analyte

PLEASE NOTE: Liability and Damages. Cardinal's liability and client's exclusive remedy for any claim arising, whether based in contract or tort, shall be limited to the amount paid by client for analyses. All claims, including those for negligence and any other cause whatsoever shall be deemed waived unless made in writing and received by Cardinal within thirty (30) days after completion of the applicable service. In no event shall Cardinal be liable for incidental or consequential damages, including, without limitation, business interruptions, loss of use, or loss of profits incurred by client, its subsidiaries, affiliates or successors arising out of or related to the performance of the services hereunder by Cardinal, regardless of whether such claim is based upon any of the above stated reasons or otherwise. Results relate only to the samples identified above. This report shall not be reproduced except in full with written approval of Cardinal Laboratories.



Celey D. Keene, Lab Director/Quality Manager

Analytical Results For:

Safety & Environmental Solutions
Bob Allen
703 East Clinton
Hobbs NM, 88240
Fax To: (575) 393-4388

Received: 10/30/2015
Reported: 11/05/2015
Project Name: CHECKERS 24 FED #5
Project Number: DEV-15-004
Project Location: EDDY COUNTY, NM

Sampling Date: 10/29/2015
Sampling Type: Soil
Sampling Condition: Cool & Intact
Sample Received By: Jodi Henson

Sample ID: AH-2 2.5' (H502847-07)

BTEx 8021B		mg/kg		Analyzed By: MS					
Analyte	Result	Reporting Limit	Analyzed	Method Blank	BS	% Recovery	True Value QC	RPD	Qualifier
Benzene*	<0.050	0.050	11/05/2015	ND	2.06	103	2.00	1.01	
Toluene*	<0.050	0.050	11/05/2015	ND	2.29	115	2.00	1.45	
Ethylbenzene*	<0.050	0.050	11/05/2015	ND	2.11	105	2.00	2.28	
Total Xylenes*	<0.150	0.150	11/05/2015	ND	6.71	112	6.00	2.34	
Total BTEx	<0.300	0.300	11/05/2015	ND					

Surrogate: 4-Bromofluorobenzene (PID) 104 % 73.6-140

Chloride, SM4500Cl-B		mg/kg		Analyzed By: AP						
Analyte	Result	Reporting Limit	Analyzed	Method Blank	BS	% Recovery	True Value QC	RPD	Qualifier	
Chloride	80.0	16.0	11/03/2015	ND	416	104	400	3.92		

TPH 8015M		mg/kg		Analyzed By: MS					
Analyte	Result	Reporting Limit	Analyzed	Method Blank	BS	% Recovery	True Value QC	RPD	Qualifier
GRO C6-C10	<10.0	10.0	11/03/2015	ND	203	101	200	4.48	
DRO >C10-C28	14.5	10.0	11/03/2015	ND	202	101	200	8.20	

Surrogate: 1-Chlorooctane 114 % 35-147

Surrogate: 1-Chlorooctadecane 125 % 28-171

Sample ID: AH-3 SURFACE (H502847-08)

Chloride, SM4500Cl-B		mg/kg		Analyzed By: AP						
Analyte	Result	Reporting Limit	Analyzed	Method Blank	BS	% Recovery	True Value QC	RPD	Qualifier	
Chloride	6130	16.0	11/03/2015	ND	416	104	400	3.92		

Cardinal Laboratories

*=Accredited Analyte

PLEASE NOTE: Liability and Damages. Cardinal's liability and client's exclusive remedy for any claim arising, whether based in contract or tort, shall be limited to the amount paid by client for analyses. All claims, including those for negligence and any other cause whatsoever shall be deemed waived unless made in writing and received by Cardinal within thirty (30) days after completion of the applicable service. In no event shall Cardinal be liable for incidental or consequential damages, including, without limitation, business interruptions, loss of use, or loss of profits incurred by client, its subsidiaries, affiliates or successors arising out of or related to the performance of the services hereunder by Cardinal, regardless of whether such claim is based upon any of the above stated reasons or otherwise. Results relate only to the samples identified above. This report shall not be reproduced except in full with written approval of Cardinal Laboratories.



Celey D. Keene, Lab Director/Quality Manager

Analytical Results For:

Safety & Environmental Solutions
Bob Allen
703 East Clinton
Hobbs NM, 88240
Fax To: (575) 393-4388

Received: 10/30/2015
Reported: 11/05/2015
Project Name: CHECKERS 24 FED #5
Project Number: DEV-15-004
Project Location: EDDY COUNTY, NM

Sampling Date: 10/29/2015
Sampling Type: Soil
Sampling Condition: Cool & Intact
Sample Received By: Jodi Henson

Sample ID: AH-3 1' (H502847-09)

Chloride, SM4500Cl-B		mg/kg		Analyzed By: AP						
Analyte	Result	Reporting Limit	Analyzed	Method Blank	BS	% Recovery	True Value QC	RPD	Qualifier	
Chloride	704	16.0	11/03/2015	ND	416	104	400	3.92		

Sample ID: AH-3 2' (H502847-10)

BTEx 8021B		mg/kg		Analyzed By: MS					
Analyte	Result	Reporting Limit	Analyzed	Method Blank	BS	% Recovery	True Value QC	RPD	Qualifier
Benzene*	<0.050	0.050	11/05/2015	ND	2.06	103	2.00	1.01	
Toluene*	<0.050	0.050	11/05/2015	ND	2.29	115	2.00	1.45	
Ethylbenzene*	<0.050	0.050	11/05/2015	ND	2.11	105	2.00	2.28	
Total Xylenes*	<0.150	0.150	11/05/2015	ND	6.71	112	6.00	2.34	
Total BTEx	<0.300	0.300	11/05/2015	ND					

Surrogate: 4-Bromofluorobenzene (PID) 105 % 73.6-140

Chloride, SM4500Cl-B		mg/kg		Analyzed By: AP					
Analyte	Result	Reporting Limit	Analyzed	Method Blank	BS	% Recovery	True Value QC	RPD	Qualifier
Chloride	16.0	16.0	11/03/2015	ND	416	104	400	3.92	

TPH 8015M		mg/kg		Analyzed By: MS					
Analyte	Result	Reporting Limit	Analyzed	Method Blank	BS	% Recovery	True Value QC	RPD	Qualifier
GRO C6-C10	<10.0	10.0	11/03/2015	ND	203	101	200	4.48	
DRO >C10-C28	<10.0	10.0	11/03/2015	ND	202	101	200	8.20	

Surrogate: 1-Chlorooctane 111 % 35-147

Surrogate: 1-Chlorooctadecane 125 % 28-171

Cardinal Laboratories

*=Accredited Analyte

PLEASE NOTE: Liability and Damages. Cardinal's liability and client's exclusive remedy for any claim arising, whether based in contract or tort, shall be limited to the amount paid by client for analyses. All claims, including those for negligence and any other cause whatsoever shall be deemed waived unless made in writing and received by Cardinal within thirty (30) days after completion of the applicable service. In no event shall Cardinal be liable for incidental or consequential damages, including, without limitation, business interruptions, loss of use, or loss of profits incurred by client, its subsidiaries, affiliates or successors arising out of or related to the performance of the services hereunder by Cardinal, regardless of whether such claim is based upon any of the above stated reasons or otherwise. Results relate only to the samples identified above. This report shall not be reproduced except in full with written approval of Cardinal Laboratories.



Celey D. Keene, Lab Director/Quality Manager

Analytical Results For:

Safety & Environmental Solutions
Bob Allen
703 East Clinton
Hobbs NM, 88240
Fax To: (575) 393-4388

Received: 10/30/2015
Reported: 11/05/2015
Project Name: CHECKERS 24 FED #5
Project Number: DEV-15-004
Project Location: EDDY COUNTY, NM

Sampling Date: 10/29/2015
Sampling Type: Soil
Sampling Condition: Cool & Intact
Sample Received By: Jodi Henson

Sample ID: AH-4 1' (H502847-11)

Chloride, SM4500Cl-B		mg/kg		Analyzed By: AP					
Analyte	Result	Reporting Limit	Analyzed	Method Blank	BS	% Recovery	True Value QC	RPD	Qualifier
Chloride	11300	16.0	11/03/2015	ND	416	104	400	3.92	

Sample ID: AH-4 2' (H502847-12)

BTEx 8021B		mg/kg		Analyzed By: MS					
Analyte	Result	Reporting Limit	Analyzed	Method Blank	BS	% Recovery	True Value QC	RPD	Qualifier
Benzene*	<0.050	0.050	11/05/2015	ND	2.06	103	2.00	1.01	
Toluene*	<0.050	0.050	11/05/2015	ND	2.29	115	2.00	1.45	
Ethylbenzene*	<0.050	0.050	11/05/2015	ND	2.11	105	2.00	2.28	
Total Xylenes*	<0.150	0.150	11/05/2015	ND	6.71	112	6.00	2.34	
Total BTEx	<0.300	0.300	11/05/2015	ND					

Surrogate: 4-Bromofluorobenzene (PID) 107 % 73.6-140

Chloride, SM4500Cl-B		mg/kg		Analyzed By: AP					
Analyte	Result	Reporting Limit	Analyzed	Method Blank	BS	% Recovery	True Value QC	RPD	Qualifier
Chloride	80.0	16.0	11/03/2015	ND	416	104	400	3.92	

TPH 8015M		mg/kg		Analyzed By: MS					
Analyte	Result	Reporting Limit	Analyzed	Method Blank	BS	% Recovery	True Value QC	RPD	Qualifier
GRO C6-C10	<10.0	10.0	11/03/2015	ND	203	101	200	4.48	
DRO >C10-C28	<10.0	10.0	11/03/2015	ND	202	101	200	8.20	

Surrogate: 1-Chlorooctane 110 % 35-147

Surrogate: 1-Chlorooctadecane 121 % 28-171

Cardinal Laboratories

*=Accredited Analyte

PLEASE NOTE: Liability and Damages. Cardinal's liability and client's exclusive remedy for any claim arising, whether based in contract or tort, shall be limited to the amount paid by client for analyses. All claims, including those for negligence and any other cause whatsoever shall be deemed waived unless made in writing and received by Cardinal within thirty (30) days after completion of the applicable service. In no event shall Cardinal be liable for incidental or consequential damages, including, without limitation, business interruptions, loss of use, or loss of profits incurred by client, its subsidiaries, affiliates or successors arising out of or related to the performance of the services hereunder by Cardinal, regardless of whether such claim is based upon any of the above stated reasons or otherwise. Results relate only to the samples identified above. This report shall not be reproduced except in full with written approval of Cardinal Laboratories.



Celey D. Keene, Lab Director/Quality Manager

Notes and Definitions

ND	Analyte NOT DETECTED at or above the reporting limit
RPD	Relative Percent Difference
**	Samples not received at proper temperature of 6°C or below.
***	Insufficient time to reach temperature.
-	Chloride by SM4500Cl-B does not require samples be received at or below 6°C Samples reported on an as received basis (wet) unless otherwise noted on report

Cardinal Laboratories

*=Accredited Analyte

PLEASE NOTE: Liability and Damages. Cardinal's liability and client's exclusive remedy for any claim arising, whether based in contract or tort, shall be limited to the amount paid by client for analyses. All claims, including those for negligence and any other cause whatsoever shall be deemed waived unless made in writing and received by Cardinal within thirty (30) days after completion of the applicable service. In no event shall Cardinal be liable for incidental or consequential damages, including, without limitation, business interruptions, loss of use, or loss of profits incurred by client, its subsidiaries, affiliates or successors arising out of or related to the performance of the services hereunder by Cardinal, regardless of whether such claim is based upon any of the above stated reasons or otherwise. Results relate only to the samples identified above. This report shall not be reproduced except in full with written approval of Cardinal Laboratories.



Celey D. Keene, Lab Director/Quality Manager



ARDINAL LABORATORIES

101 East Marland, Hobbs, NM 88240

(505) 393-2326 Fax (505) 393-2476

CHAIN-OF-CUSTODY AND ANALYSIS REQUEST

Page 1 of 2

ANALYSIS REQUEST

BILL TO

Company Name: Safety & Environmental Solutions, Inc.

Project Manager: Bob Allen

Address: 703 East Clinton

City: Hobbs State: NM Zip: 88240

Phone #: 575-397-0510 Fax #: 575-393-4388

Project #: DEN-15-004 Project Owner: Devon

Project Name: CHECKERS 2470 S

Project Location: EDDY COUNTRY

Sampler Name: Ben Jerry

FOR USE ONLY

Lab I.D. Sample I.D.

HS03847

FOR LAB USE ONLY		Sample I.D.	(G)RAB OR (C)OMP.	#CONTAINERS	MATRIX						PRESERV.	SAMPLING	DATE	TIME	TPH (8)	BTEX	Chloride
Lab I.D.	H502847				GROUNDWATER	WASTEWATER	SOIL	OIL	SLUDGE	OTHER :							
					ACID/BASE:	ICE / COOL	OTHER :										
1	Att-1 Surface	9	1	X	X	X	X	X	X	X	X	X	X	X	X	X	X
2	Att-1 1st	9	1	X	X	X	X	X	X	X	X	X	X	X	X	X	X
3	Att-1 2nd	9	1	X	X	X	X	X	X	X	X	X	X	X	X	X	X
4	Att-2 Surface	9	1	X	X	X	X	X	X	X	X	X	X	X	X	X	X
5	Att-2 1st	9	1	X	X	X	X	X	X	X	X	X	X	X	X	X	X
6	Att-2 2nd	9	1	X	X	X	X	X	X	X	X	X	X	X	X	X	X
7	Att-2 2.5th	9	1	X	X	X	X	X	X	X	X	X	X	X	X	X	X
10/29																	

PLEASE NOTE: Laboratory Containers bearing and efforts to ensure integrity for any chain of custody. Containers must be sealed and labeled in the amount paid by the client for the analysis. All claims, including those for negligence and any other cause, whether or not caused by negligence, shall be deemed waived unless made in writing and received by Cardinal within 30 days after completion of the applicable service. In no event shall Cardinal be liable for incidental or consequential damages, including without limitation, business interruptions, loss of use, or loss of profits incurred by client. As such, the client agrees to release and defend Cardinal, regardless of whether such claim is based upon any of the above stated releases or otherwise.

Sampler Relinquished By: Ben Jerry Date: 10/30/15 Received By: Scott Anderson

Relinquished By: Date: Received By:

Temp. Sample Condition Checked By: 36.2 Cool Intact Yes Yes

Sampler - UPS - Bus - Other: #54

Cardinal cannot accept verbal changes. Please fax written changes to 575-393-0476.



CHAIN-OF-CUSTODY AND ANALYSIS REQUEST

101 East Marland, Hobbs, NM 88240
(505) 393-2326 Fax (505) 393-2476

Page 2 of 2

[illegible]



PHONE (575) 393-2326 ° 101 E. MARLAND ° HOBBS, NM 88240

January 05, 2016

Bob Allen

Safety & Environmental Solutions

703 East Clinton

Hobbs, NM 88240

RE: CHECKERS

Enclosed are the results of analyses for samples received by the laboratory on 12/18/15 13:10.

Cardinal Laboratories is accredited through Texas NELAP under certificate number T104704398-13-5. Accreditation applies to drinking water, non-potable water and solid and chemical materials. All accredited analytes are denoted by an asterisk (*). For a complete list of accredited analytes and matrices visit the TCEQ website at www.tceq.texas.gov/field/ga/lab_accred_certif.html.

Cardinal Laboratories is accredited through the State of Colorado Department of Public Health and Environment for:

Method EPA 552.2	Total Haloacetic Acids (HAA-5)
Method EPA 524.2	Total Trihalomethanes (TTHM)
Method EPA 524.4	Regulated VOCs (V1, V2, V3)

Cardinal Laboratories is accredited through the State of New Mexico Environment Department for:

Method SM 9223-B	Total Coliform and E. coli (Colilert MMO-MUG)
Method EPA 524.2	Regulated VOCs and Total Trihalomethanes (TTHM)
Method EPA 552.2	Total Haloacetic Acids (HAA-5)

Accreditation applies to public drinking water matrices for State of Colorado and New Mexico.

This report meets NELAP requirements and is made up of a cover page, analytical results, and a copy of the original chain-of-custody. If you have any questions concerning this report, please feel free to contact me.

Sincerely,

Celey D. Keene

Lab Director/Quality Manager

Analytical Results For:

Safety & Environmental Solutions
703 East Clinton
Hobbs NM, 88240

Project: CHECKERS
Project Number: NONE GIVEN
Project Manager: Bob Allen
Fax To: (575) 393-4388

Reported:
05-Jan-16 13:58

Sample ID	Laboratory ID	Matrix	Date Sampled	Date Received
SOIL SAMPLE	H503291-01	Soil	18-Dec-15 11:45	18-Dec-15 13:10

Cardinal Laboratories

*=Accredited Analyte

PLEASE NOTE: Liability and Damages. Cardinal's liability and client's exclusive remedy for any claim arising, whether based in contract or tort, shall be limited to the amount paid by client for analyses. All claims, including those for negligence or any other cause whatsoever shall be deemed waived unless made in writing and received by Cardinal within thirty (30) days after completion of the applicable service. In no event shall Cardinal be liable for incidental or consequential damage including, without limitation, business interruptions, loss of use, or loss of profits incurred by client, its subsidiaries, affiliates or successors arising out of or related to the performance of the services hereunder by Cardinal, regardless of whether such claim is based upon any of the above stated reasons or otherwise. Results relate only to the samples identified above. This report shall not be reproduced except in full with written approval of Cardinal Laboratories.



Celey D. Keene, Lab Director/Quality Manager

Analytical Results For:

Safety & Environmental Solutions
703 East Clinton
Hobbs NM, 88240

Project: CHECKERS
Project Number: NONE GIVEN
Project Manager: Bob Allen
Fax To: (575) 393-4388

Reported:
05-Jan-16 13:58

SOIL SAMPLE H503291-01 (Soil)

Analyte	Result	MDL	Reporting Limit	Units	Dilution	Batch	Analyst	Analyzed	Method	Notes
---------	--------	-----	-----------------	-------	----------	-------	---------	----------	--------	-------

Green Analytical Laboratories

Saturated Paste Extraction

Calcium	4420		50.0	mg/L	50	B512255	JGS	31-Dec-15	EPA200.7	
Magnesium	691		50.0	mg/L	50	B512255	JGS	31-Dec-15	EPA200.7	
SAR	54.3			[blank]	1	B512255	JGS	31-Dec-15	Calculation	
Sodium	14700		100	mg/L	50	B512255	JGS	31-Dec-15	EPA200.7	

Sodium Saturation

Cation Exchange Capacity	5.22		0.04	meq/100 g	1	B512256	JGS	31-Dec-15	USDA-60 19	
--------------------------	------	--	------	-----------	---	---------	-----	-----------	------------	--

Exchangable Metals by ICP (Ammonium Acetate Extractable - Soluble)

Exchangable Sodium	27.1		1.00	%	1	B512256	JGS	31-Dec-15	USDA-60	
Percentage										
Sodium	325		2.00	mg/kg dry	1	B512256	JGS	31-Dec-15	EPA200.7	

Cardinal Laboratories

*=Accredited Analyte

PLEASE NOTE: Liability and Damages. Cardinal's liability and client's exclusive remedy for any claim arising, whether based in contract or tort, shall be limited to the amount paid by client for analyses. All claims, including those for negligence or any other cause whatsoever shall be deemed waived unless made in writing and received by Cardinal within thirty (30) days after completion of the applicable service. In no event shall Cardinal be liable for incidental or consequential damage including, without limitation, business interruptions, loss of use, or loss of profits incurred by client, its subsidiaries, affiliates or successors arising out of or related to the performance of the services hereunder by Cardinal, regardless of whether such claim is based upon any of the above stated reasons or otherwise. Results relate only to the samples identified above. This report shall not be reproduced except in full with written approval of Cardinal Laboratories.



Celey D. Keene, Lab Director/Quality Manager

Analytical Results For:Safety & Environmental Solutions
703 East Clinton
Hobbs NM, 88240Project: CHECKERS
Project Number: NONE GIVEN
Project Manager: Bob Allen
Fax To: (575) 393-4388Reported:
05-Jan-16 13:58**Saturated Paste Extraction - Quality Control****Green Analytical Laboratories**

Analyte	Result	Reporting Limit	Units	Spike Level	Source Result	%REC	%REC Limits	RPD	RPD Limit	Notes
---------	--------	--------------------	-------	----------------	------------------	------	----------------	-----	--------------	-------

Batch B512255 - Paste Extract

Duplicate (B512255-DUP1)	Source: 1512142-01			Prepared & Analyzed: 31-Dec-15					
Sodium	129	20.0	mg/L		131		1.75	20	
Magnesium	3.36	10.0	mg/L		3.22		4.25	20	
Calcium	11.6	10.0	mg/L		12.3		5.49	20	

Cardinal Laboratories

*=Accredited Analyte

PLEASE NOTE: Liability and Damages. Cardinal's liability and client's exclusive remedy for any claim arising, whether based in contract or tort, shall be limited to the amount paid by client for analyses. All claims, including those for negligence or any other cause whatsoever shall be deemed waived unless made in writing and received by Cardinal within thirty (30) days after completion of the applicable service. In no event shall Cardinal be liable for incidental or consequential damage including, without limitation, business interruptions, loss of use, or loss of profits incurred by client, its subsidiaries, affiliates or successors arising out of or related to the performance of the services hereunder by Cardinal, regardless of whether such claim is based upon any of the above stated reasons or otherwise. Results relate only to the samples identified above. This report shall not be reproduced except in full with written approval of Cardinal Laboratories.



Celey D. Keene, Lab Director/Quality Manager

Analytical Results For:Safety & Environmental Solutions
703 East Clinton
Hobbs NM, 88240Project: CHECKERS
Project Number: NONE GIVEN
Project Manager: Bob Allen
Fax To: (575) 393-4388Reported:
05-Jan-16 13:58**Sodium Saturation - Quality Control****Green Analytical Laboratories**

Analyte	Result	Reporting Limit	Units	Spike Level	Source Result	%REC	%REC Limits	RPD	RPD Limit	Notes
---------	--------	--------------------	-------	----------------	------------------	------	----------------	-----	--------------	-------

Batch B512256 - Exchangable (Ammonium Acetate less Soluble)**Blank (B512256-BLK1)**

Prepared & Analyzed: 31-Dec-15

Cation Exchange Capacity ND 0.04 meq/100 g

Duplicate (B512256-DUP1)

Source: H503291-01

Prepared & Analyzed: 31-Dec-15

Cation Exchange Capacity 4.39 0.04 meq/100 g 5.22 17.3 200

Cardinal Laboratories

*=Accredited Analyte

PLEASE NOTE: Liability and Damages. Cardinal's liability and client's exclusive remedy for any claim arising, whether based in contract or tort, shall be limited to the amount paid by client for analyses. All claims, including those for negligence or any other cause whatsoever shall be deemed waived unless made in writing and received by Cardinal within thirty (30) days after completion of the applicable service. In no event shall Cardinal be liable for incidental or consequential damage including, without limitation, business interruptions, loss of use, or loss of profits incurred by client, its subsidiaries, affiliates or successors arising out of or related to the performance of the services hereunder by Cardinal, regardless of whether such claim is based upon any of the above stated reasons or otherwise. Results relate only to the samples identified above. This report shall not be reproduced except in full with written approval of Cardinal Laboratories.



Celey D. Keene, Lab Director/Quality Manager

Analytical Results For:

 Safety & Environmental Solutions
 703 East Clinton
 Hobbs NM, 88240

 Project: CHECKERS
 Project Number: NONE GIVEN
 Project Manager: Bob Allen
 Fax To: (575) 393-4388

 Reported:
 05-Jan-16 13:58

Exchangable Metals by ICP (Ammonium Acetate Extractable - Soluble) - Quality Control
Green Analytical Laboratories

Analyte	Result	Reporting Limit	Units	Spike Level	Source Result	%REC	%REC Limits	RPD	RPD Limit	Notes
---------	--------	--------------------	-------	----------------	------------------	------	----------------	-----	--------------	-------

Batch B512256 - Exchangable (Ammonium Acetate less Soluble)
Blank (B512256-BLK1)

Prepared & Analyzed: 31-Dec-15

Sodium	ND	2.00	mg/kg dry							
Exchangable Sodium Percentage	ND	1.00	%							

Duplicate (B512256-DUP1)

Source: H503291-01

Prepared & Analyzed: 31-Dec-15

Sodium	325	2.00	mg/kg dry		325			0.00	20	
Exchangable Sodium Percentage	32.2	1.00	%		27.1			17.3	20	

Cardinal Laboratories

*=Accredited Analyte

PLEASE NOTE: Liability and Damages. Cardinal's liability and client's exclusive remedy for any claim arising, whether based in contract or tort, shall be limited to the amount paid by client for analyses. All claims, including those for negligence or any other cause whatsoever shall be deemed waived unless made in writing and received by Cardinal within thirty (30) days after completion of the applicable service. In no event shall Cardinal be liable for incidental or consequential damage including, without limitation, business interruptions, loss of use, or loss of profits incurred by client, its subsidiaries, affiliates or successors arising out of or related to the performance of the services hereunder by Cardinal, regardless of whether such claim is based upon any of the above stated reasons or otherwise. Results relate only to the samples identified above. This report shall not be reproduced except in full with written approval of Cardinal Laboratories.



Celey D. Keene, Lab Director/Quality Manager

Notes and Definitions

ND	Analyte NOT DETECTED at or above the reporting limit
RPD	Relative Percent Difference
**	Samples not received at proper temperature of 6°C or below.
***	Insufficient time to reach temperature.
-	Chloride by SM4500Cl-B does not require samples be received at or below 6°C Samples reported on an as received basis (wet) unless otherwise noted on report

Cardinal Laboratories

*=Accredited Analyte

PLEASE NOTE: Liability and Damages. Cardinal's liability and client's exclusive remedy for any claim arising, whether based in contract or tort, shall be limited to the amount paid by client for analyses. All claims, including those for negligence or any other cause whatsoever shall be deemed waived unless made in writing and received by Cardinal within thirty (30) days after completion of the applicable service. In no event shall Cardinal be liable for incidental or consequential damage including, without limitation, business interruptions, loss of use, or loss of profits incurred by client, its subsidiaries, affiliates or successors arising out of or related to the performance of the services hereunder by Cardinal, regardless of whether such claim is based upon any of the above stated reasons or otherwise. Results relate only to the samples identified above. This report shall not be reproduced except in full with written approval of Cardinal Laboratories.



Celey D. Keene, Lab Director/Quality Manager

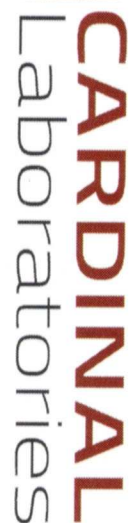

(575) 393-2326 FAX (575) 393-2476

BILL TO

ANALYSIS REQUEST

#54

January 27, 2016

Bob Allen

Safety & Environmental Solutions

703 East Clinton

Hobbs, NM 88240

RE: CHECKERS 24 FED #5

Enclosed are the results of analyses for samples received by the laboratory on 01/26/16 10:00.

Cardinal Laboratories is accredited through Texas NELAP under certificate number T104704398-15-7. Accreditation applies to drinking water, non-potable water and solid and chemical materials. All accredited analytes are denoted by an asterisk (*). For a complete list of accredited analytes and matrices visit the TCEQ website at www.tceq.texas.gov/field/qa/lab_accred_certif.html.

Cardinal Laboratories is accredited through the State of Colorado Department of Public Health and Environment for:

Method EPA 552.2	Haloacetic Acids (HAA-5)
Method EPA 524.2	Total Trihalomethanes (TTHM)
Method EPA 524.4	Regulated VOCs (V1, V2, V3)

Accreditation applies to public drinking water matrices.

This report meets NELAP requirements and is made up of a cover page, analytical results, and a copy of the original chain-of-custody. If you have any questions concerning this report, please feel free to contact me.

Sincerely,



Celey D. Keene

Lab Director/Quality Manager

Analytical Results For:

 Safety & Environmental Solutions
 Bob Allen
 703 East Clinton
 Hobbs NM, 88240
 Fax To: (575) 393-4388

 Received: 01/26/2016
 Reported: 01/27/2016
 Project Name: CHECKERS 24 FED #5
 Project Number: DEV-15-004
 Project Location: EDDY COUNTY, NM

 Sampling Date: 01/21/2016
 Sampling Type: Soil
 Sampling Condition: ** (See Notes)
 Sample Received By: Celey D. Keene

Sample ID: SP-1 NW WALL (H600173-01)

Chloride, SM4500CI-B		mg/kg		Analyzed By: AP					
Analyte	Result	Reporting Limit	Analyzed	Method Blank	BS	% Recovery	True Value QC	RPD	Qualifier
Chloride	240	16.0	01/27/2016	ND	416	104	400	0.00	

Sample ID: SP-2 SE WALL (H600173-02)

Chloride, SM4500CI-B		mg/kg		Analyzed By: AP					
Analyte	Result	Reporting Limit	Analyzed	Method Blank	BS	% Recovery	True Value QC	RPD	Qualifier
Chloride	288	16.0	01/27/2016	ND	416	104	400	0.00	

Sample ID: SP-3 NW WALL (H600173-03)

Chloride, SM4500CI-B		mg/kg		Analyzed By: AP					
Analyte	Result	Reporting Limit	Analyzed	Method Blank	BS	% Recovery	True Value QC	RPD	Qualifier
Chloride	240	16.0	01/27/2016	ND	416	104	400	0.00	

Sample ID: SP-4 SE WALL (H600173-04)

Chloride, SM4500CI-B		mg/kg		Analyzed By: AP					
Analyte	Result	Reporting Limit	Analyzed	Method Blank	BS	% Recovery	True Value QC	RPD	Qualifier
Chloride	304	16.0	01/27/2016	ND	416	104	400	0.00	

Cardinal Laboratories

*=Accredited Analyte

PLEASE NOTE: Liability and Damages. Cardinal's liability and client's exclusive remedy for any claim arising, whether based in contract or tort, shall be limited to the amount paid by client for analyses. All claims, including those for negligence and any other cause whatsoever shall be deemed waived unless made in writing and received by Cardinal within thirty (30) days after completion of the applicable service. In no event shall Cardinal be liable for incidental or consequential damages, including, without limitation, business interruptions, loss of use, or loss of profits incurred by client, its subsidiaries, affiliates or successors arising out of or related to the performance of the services hereunder by Cardinal, regardless of whether such claim is based upon any of the above stated reasons or otherwise. Results relate only to the samples identified above. This report shall not be reproduced except in full with written approval of Cardinal Laboratories.



Celey D. Keene, Lab Director/Quality Manager

Analytical Results For:

Safety & Environmental Solutions
Bob Allen
703 East Clinton
Hobbs NM, 88240
Fax To: (575) 393-4388

Received: 01/26/2016
Reported: 01/27/2016
Project Name: CHECKERS 24 FED #5
Project Number: DEV-15-004
Project Location: EDDY COUNTY, NM

Sampling Date: 01/21/2016
Sampling Type: Soil
Sampling Condition: ** (See Notes)
Sample Received By: Celey D. Keene

Sample ID: SP-5 NW WALL (H600173-05)

Chloride, SM4500Cl-B		mg/kg		Analyzed By: AP					
Analyte	Result	Reporting Limit	Analyzed	Method Blank	BS	% Recovery	True Value QC	RPD	Qualifier
Chloride	80.0	16.0	01/27/2016	ND	416	104	400	0.00	

Sample ID: SP-6 SE WALL (H600173-06)

Chloride, SM4500CI-B		mg/kg		Analyzed By: AP					
Analyte	Result	Reporting Limit	Analyzed	Method Blank	BS	% Recovery	True Value QC	RPD	Qualifier
Chloride	64.0	16.0	01/27/2016	ND	416	104	400	0.00	

Sample ID: SP-7 BOTTOM 3' (H600173-07)

Chloride, SM4500CI-B		mg/kg		Analyzed By: AP					
Analyte	Result	Reporting Limit	Analyzed	Method Blank	BS	% Recovery	True Value QC	RPD	Qualifier
Chloride	400	16.0	01/27/2016	ND	416	104	400	0.00	

Sample ID: SP-8 BOTTOM 3' (H600173-08)

Chloride, SM4500CI-B		mg/kg		Analyzed By: AP					
Analyte	Result	Reporting Limit	Analyzed	Method Blank	BS	% Recovery	True Value QC	RPD	Qualifier
Chloride	304	16.0	01/27/2016	ND	432	108	400	3.64	

Sample ID: SP-9 BOTTOM 2' (H600173-09)

Chloride, SM4500Cl-B		mg/kg		Analyzed By: AP					
Analyte	Result	Reporting Limit	Analyzed	Method Blank	BS	% Recovery	True Value QC	RPD	Qualifier
Chloride	384	16.0	01/27/2016	ND	432	108	400	3.64	

Cardinal Laboratories

*=Accredited Analyte

PLEASE NOTE: Liability and Damages. Cardinal's liability and client's exclusive remedy for any claim arising, whether based in contract or tort, shall be limited to the amount paid by client for analyses. All claims, including those for negligence and any other cause whatsoever shall be deemed waived unless made in writing and received by Cardinal within thirty (30) days after completion of the applicable service. In no event shall Cardinal be liable for incidental or consequential damages, including, without limitation, business interruptions, loss of use, or loss of profits incurred by client, its subsidiaries, affiliates or successors arising out of or related to the performance of the services hereunder by Cardinal, regardless of whether such claim is based upon any of the above stated reasons or otherwise. Results relate only to the samples identified above. This report shall not be reproduced except in full with written approval of Cardinal Laboratories.



Celey D. Keene, Lab Director/Quality Manager

Analytical Results For:

Safety & Environmental Solutions
Bob Allen
703 East Clinton
Hobbs NM, 88240
Fax To: (575) 393-4388

Received: 01/26/2016
Reported: 01/27/2016
Project Name: CHECKERS 24 FED #5
Project Number: DEV-15-004
Project Location: EDDY COUNTY, NM

Sampling Date: 01/22/2016
Sampling Type: Soil
Sampling Condition: ** (See Notes)
Sample Received By: Celey D. Keene

Sample ID: SP-10 NORTH WALL (H600173-10)

Chloride, SM4500Cl-B		mg/kg		Analyzed By: AP					
Analyte	Result	Reporting Limit	Analyzed	Method Blank	BS	% Recovery	True Value QC	RPD	Qualifier
Chloride	240	16.0	01/27/2016	ND	432	108	400	3.64	

Sample ID: SP-11 NORTH WALL (H600173-11)

Chloride, SM4500Cl-B		mg/kg		Analyzed By: AP					
Analyte	Result	Reporting Limit	Analyzed	Method Blank	BS	% Recovery	True Value QC	RPD	Qualifier
Chloride	256	16.0	01/27/2016	ND	432	108	400	3.64	

Sample ID: SP-12 SOUTH WALL (H600173-12)

Chloride, SM4500Cl-B		mg/kg		Analyzed By: AP					
Analyte	Result	Reporting Limit	Analyzed	Method Blank	BS	% Recovery	True Value QC	RPD	Qualifier
Chloride	<16.0	16.0	01/27/2016	ND	432	108	400	3.64	

Sample ID: SP-13 SOUTH WALL (H600173-13)

Chloride, SM4500Cl-B		mg/kg		Analyzed By: AP					
Analyte	Result	Reporting Limit	Analyzed	Method Blank	BS	% Recovery	True Value QC	RPD	Qualifier
Chloride	32.0	16.0	01/27/2016	ND	432	108	400	3.64	

Sample ID: SP-14 BOTTOM 2' (H600173-14)

Chloride, SM4500Cl-B		mg/kg		Analyzed By: AP					
Analyte	Result	Reporting Limit	Analyzed	Method Blank	BS	% Recovery	True Value QC	RPD	Qualifier
Chloride	32.0	16.0	01/27/2016	ND	432	108	400	3.64	

Cardinal Laboratories

*=Accredited Analyte

PLEASE NOTE: Liability and Damages. Cardinal's liability and client's exclusive remedy for any claim arising, whether based in contract or tort, shall be limited to the amount paid by client for analyses. All claims, including those for negligence and any other cause whatsoever shall be deemed waived unless made in writing and received by Cardinal within thirty (30) days after completion of the applicable service. In no event shall Cardinal be liable for incidental or consequential damages, including, without limitation, business interruptions, loss of use, or loss of profits incurred by client, its subsidiaries, affiliates or successors arising out of or related to the performance of the services hereunder by Cardinal, regardless of whether such claim is based upon any of the above stated reasons or otherwise. Results relate only to the samples identified above. This report shall not be reproduced except in full with written approval of Cardinal Laboratories.



Celey D. Keene, Lab Director/Quality Manager

Analytical Results For:

 Safety & Environmental Solutions
 Bob Allen
 703 East Clinton
 Hobbs NM, 88240
 Fax To: (575) 393-4388

 Received: 01/26/2016
 Reported: 01/27/2016
 Project Name: CHECKERS 24 FED #5
 Project Number: DEV-15-004
 Project Location: EDDY COUNTY, NM

 Sampling Date: 01/25/2016
 Sampling Type: Soil
 Sampling Condition: ** (See Notes)
 Sample Received By: Celey D. Keene

Sample ID: SP-15 SURFACE (H600173-15)

Chloride, SM4500Cl-B		mg/kg		Analyzed By: AP						
Analyte	Result	Reporting Limit	Analyzed	Method Blank	BS	% Recovery	True Value QC	RPD	Qualifier	
Chloride	<16.0	16.0	01/27/2016	ND	432	108	400	3.64		

Sample ID: SP-16 SURFACE (H600173-16)

Chloride, SM4500Cl-B		mg/kg		Analyzed By: AP					
Analyte	Result	Reporting Limit	Analyzed	Method Blank	BS	% Recovery	True Value QC	RPD	Qualifier
Chloride	16.0	16.0	01/27/2016	ND	432	108	400	3.64	

Sample ID: SP-17 SURFACE (H600173-17)

Chloride, SM4500Cl-B		mg/kg		Analyzed By: AP						
Analyte	Result	Reporting Limit	Analyzed	Method Blank	BS	% Recovery	True Value QC	RPD	Qualifier	
Chloride	<16.0	16.0	01/27/2016	ND	432	108	400	3.64		

Sample ID: SP-18 SURFACE (H600173-18)

Chloride, SM4500Cl-B		mg/kg		Analyzed By: AP					
Analyte	Result	Reporting Limit	Analyzed	Method Blank	BS	% Recovery	True Value QC	RPD	Qualifier
Chloride	128	16.0	01/27/2016	ND	432	108	400	3.64	

Cardinal Laboratories

*=Accredited Analyte

PLEASE NOTE: Liability and Damages. Cardinal's liability and client's exclusive remedy for any claim arising, whether based in contract or tort, shall be limited to the amount paid by client for analyses. All claims, including those for negligence and any other cause whatsoever shall be deemed waived unless made in writing and received by Cardinal within thirty (30) days after completion of the applicable service. In no event shall Cardinal be liable for incidental or consequential damages, including, without limitation, business interruptions, loss of use, or loss of profits incurred by client, its subsidiaries, affiliates or successors arising out of or related to the performance of the services hereunder by Cardinal, regardless of whether such claim is based upon any of the above stated reasons or otherwise. Results relate only to the samples identified above. This report shall not be reproduced except in full with written approval of Cardinal Laboratories.



Celey D. Keene, Lab Director/Quality Manager

Notes and Definitions

ND	Analyte NOT DETECTED at or above the reporting limit
RPD	Relative Percent Difference
**	Samples not received at proper temperature of 6°C or below.
***	Insufficient time to reach temperature.
-	Chloride by SM4500Cl-B does not require samples be received at or below 6°C Samples reported on an as received basis (wet) unless otherwise noted on report

Cardinal Laboratories

*=Accredited Analyte

PLEASE NOTE: Liability and Damages. Cardinal's liability and client's exclusive remedy for any claim arising, whether based in contract or tort, shall be limited to the amount paid by client for analyses. All claims, including those for negligence and any other cause whatsoever shall be deemed waived unless made in writing and received by Cardinal within thirty (30) days after completion of the applicable service. In no event shall Cardinal be liable for incidental or consequential damages, including, without limitation, business interruptions, loss of use, or loss of profits incurred by client, its subsidiaries, affiliates or successors arising out of or related to the performance of the services hereunder by Cardinal, regardless of whether such claim is based upon any of the above stated reasons or otherwise. Results relate only to the samples identified above. This report shall not be reproduced except in full with written approval of Cardinal Laboratories.



Celey D. Keene, Lab Director/Quality Manager

ORDINAL LABORATORIES, INC.

2111 Beechwood, Abilene, TX 79603. 101 East Marland, Hobbs, NM 88240
(915) 673-7001 Fax (915) 673-7020 (505) 393-2326 Fax (505) 393-2476

Page 1 of 2

CHAIN-OF-CUSTODY AND ANALYSIS REQUEST

[illegible]

[illegible]

March 22, 2016

Bob Allen

Safety & Environmental Solutions

703 East Clinton

Hobbs, NM 88240

RE: DEV-15-004

Enclosed are the results of analyses for samples received by the laboratory on 03/17/16 15:00.

Cardinal Laboratories is accredited through Texas NELAP under certificate number T104704398-15-7. Accreditation applies to drinking water, non-potable water and solid and chemical materials. All accredited analytes are denoted by an asterisk (*). For a complete list of accredited analytes and matrices visit the TCEQ website at www.tceq.texas.gov/field/qa/lab_accred_certif.html.

Cardinal Laboratories is accredited through the State of Colorado Department of Public Health and Environment for:

Method EPA 552.2	Haloacetic Acids (HAA-5)
Method EPA 524.2	Total Trihalomethanes (TTHM)
Method EPA 524.4	Regulated VOCs (V1, V2, V3)

Accreditation applies to public drinking water matrices.

This report meets NELAP requirements and is made up of a cover page, analytical results, and a copy of the original chain-of-custody. If you have any questions concerning this report, please feel free to contact me.

Sincerely,



Celey D. Keene

Lab Director/Quality Manager

Analytical Results For:

 Safety & Environmental Solutions
 Bob Allen
 703 East Clinton
 Hobbs NM, 88240
 Fax To: (575) 393-4388

 Received: 03/17/2016
 Reported: 03/22/2016
 Project Name: DEV-15-004
 Project Number: DEV-15-004
 Project Location: NONE GIVEN

 Sampling Date: 02/18/2016
 Sampling Type: Soil
 Sampling Condition: ** (See Notes)
 Sample Received By: Jodi Henson

Sample ID: SP-1 SURFACE (H600590-01)

Chloride, SM4500CI-B		mg/kg		Analyzed By: AP					
Analyte	Result	Reporting Limit	Analyzed	Method Blank	BS	% Recovery	True Value QC	RPD	Qualifier
Chloride	144	16.0	03/18/2016	ND	432	108	400	0.00	O-04

Sample ID: SP-1 1' (H600590-02)

Chloride, SM4500CI-B		mg/kg		Analyzed By: AP					
Analyte	Result	Reporting Limit	Analyzed	Method Blank	BS	% Recovery	True Value QC	RPD	Qualifier
Chloride	288	16.0	03/18/2016	ND	432	108	400	0.00	O-04

Sample ID: SP-1 2' (H600590-03)

Chloride, SM4500CI-B		mg/kg		Analyzed By: AP					
Analyte	Result	Reporting Limit	Analyzed	Method Blank	BS	% Recovery	True Value QC	RPD	Qualifier
Chloride	688	16.0	03/18/2016	ND	432	108	400	0.00	O-04

Sample ID: SP-2 SURFACE (H600590-04)

Chloride, SM4500CI-B		mg/kg		Analyzed By: AP					
Analyte	Result	Reporting Limit	Analyzed	Method Blank	BS	% Recovery	True Value QC	RPD	Qualifier
Chloride	368	16.0	03/18/2016	ND	432	108	400	0.00	O-04

Cardinal Laboratories

*=Accredited Analyte

PLEASE NOTE: Liability and Damages. Cardinal's liability and client's exclusive remedy for any claim arising, whether based in contract or tort, shall be limited to the amount paid by client for analyses. All claims, including those for negligence and any other cause whatsoever shall be deemed waived unless made in writing and received by Cardinal within thirty (30) days after completion of the applicable service. In no event shall Cardinal be liable for incidental or consequential damages, including, without limitation, business interruptions, loss of use, or loss of profits incurred by client, its subsidiaries, affiliates or successors arising out of or related to the performance of the services hereunder by Cardinal, regardless of whether such claim is based upon any of the above stated reasons or otherwise. Results relate only to the samples identified above. This report shall not be reproduced except in full with written approval of Cardinal Laboratories.



Celey D. Keene, Lab Director/Quality Manager

Analytical Results For:

Safety & Environmental Solutions
Bob Allen
703 East Clinton
Hobbs NM, 88240
Fax To: (575) 393-4388

Received: 03/17/2016
Reported: 03/22/2016
Project Name: DEV-15-004
Project Number: DEV-15-004
Project Location: NONE GIVEN

Sampling Date: 02/18/2016
Sampling Type: Soil
Sampling Condition: ** (See Notes)
Sample Received By: Jodi Henson

Sample ID: SP-2 1' (H600590-05)

Chloride, SM4500Cl-B		mg/kg		Analyzed By: AP						
Analyte	Result	Reporting Limit	Analyzed	Method Blank	BS	% Recovery	True Value QC	RPD	Qualifier	
Chloride	688	16.0	03/18/2016	ND	432	108	400	0.00	O-04	

Sample ID: SP-2 2' (H600590-06)

Chloride, SM4500Cl-B		mg/kg		Analyzed By: AP					
Analyte	Result	Reporting Limit	Analyzed	Method Blank	BS	% Recovery	True Value QC	RPD	Qualifier
Chloride	736	16.0	03/18/2016	ND	432	108	400	0.00	O-04

Sample ID: SP-3 SURFACE (H600590-07)

Chloride, SM4500Cl-B		mg/kg		Analyzed By: AP						
Analyte	Result	Reporting Limit	Analyzed	Method Blank	BS	% Recovery	True Value QC	RPD	Qualifier	
Chloride	112	16.0	03/21/2016	ND	448	112	400	7.41	O-04	

Sample ID: SP-3 1' (H600590-08)

Chloride, SM4500Cl-B		mg/kg		Analyzed By: AP					
Analyte	Result	Reporting Limit	Analyzed	Method Blank	BS	% Recovery	True Value QC	RPD	Qualifier
Chloride	624	16.0	03/21/2016	ND	448	112	400	7.41	O-04

Sample ID: SP-3 2' (H600590-09)

Chloride, SM4500Cl-B		mg/kg		Analyzed By: AP						
Analyte	Result	Reporting Limit	Analyzed	Method Blank	BS	% Recovery	True Value QC	RPD	Qualifier	
Chloride	832	16.0	03/21/2016	ND	448	112	400	7.41	O-04	

Cardinal Laboratories

*=Accredited Analyte

PLEASE NOTE: Liability and Damages. Cardinal's liability and client's exclusive remedy for any claim arising, whether based in contract or tort, shall be limited to the amount paid by client for analyses. All claims, including those for negligence and any other cause whatsoever shall be deemed waived unless made in writing and received by Cardinal within thirty (30) days after completion of the applicable service. In no event shall Cardinal be liable for incidental or consequential damages, including, without limitation, business interruptions, loss of use, or loss of profits incurred by client, its subsidiaries, affiliates or successors arising out of or related to the performance of the services hereunder by Cardinal, regardless of whether such claim is based upon any of the above stated reasons or otherwise. Results relate only to the samples identified above. This report shall not be reproduced except in full with written approval of Cardinal Laboratories.



Celey D. Keene, Lab Director/Quality Manager

Analytical Results For:

Safety & Environmental Solutions
Bob Allen
703 East Clinton
Hobbs NM, 88240
Fax To: (575) 393-4388

Received: 03/17/2016
Reported: 03/22/2016
Project Name: DEV-15-004
Project Number: DEV-15-004
Project Location: NONE GIVEN

Sampling Date: 02/18/2016
Sampling Type: Soil
Sampling Condition: ** (See Notes)
Sample Received By: Jodi Henson

Sample ID: SP-4 SURFACE (H600590-10)

Chloride, SM4500Cl-B		mg/kg		Analyzed By: AP						
Analyte	Result	Reporting Limit	Analyzed	Method Blank	BS	% Recovery	True Value QC	RPD	Qualifier	
Chloride	32.0	16.0	03/21/2016	ND	448	112	400	7.41	O-04	

Sample ID: SP-4 1' (H600590-11)

Chloride, SM4500Cl-B		mg/kg		Analyzed By: AP						
Analyte	Result	Reporting Limit	Analyzed	Method Blank	BS	% Recovery	True Value QC	RPD	Qualifier	
Chloride	464	16.0	03/21/2016	ND	448	112	400	7.41	O-04	

Sample ID: SP-4 2' (H600590-12)

Chloride, SM4500Cl-B		mg/kg		Analyzed By: AP					
Analyte	Result	Reporting Limit	Analyzed	Method Blank	BS	% Recovery	True Value QC	RPD	Qualifier
Chloride	1180	16.0	03/21/2016	ND	448	112	400	7.41	O-04

Sample ID: SP-5 SURFACE (H600590-13)

Chloride, SM4500Cl-B		mg/kg		Analyzed By: AP						
Analyte	Result	Reporting Limit	Analyzed	Method Blank	BS	% Recovery	True Value QC	RPD	Qualifier	
Chloride	592	16.0	03/21/2016	ND	448	112	400	7.41	O-04	

Sample ID: SP-5 1' (H600590-14)

Chloride, SM4500Cl-B		mg/kg		Analyzed By: AP						
Analyte	Result	Reporting Limit	Analyzed	Method Blank	BS	% Recovery	True Value QC	RPD	Qualifier	
Chloride	576	16.0	03/21/2016	ND	448	112	400	7.41	O-04	

Cardinal Laboratories

*=Accredited Analyte

PLEASE NOTE: Liability and Damages. Cardinal's liability and client's exclusive remedy for any claim arising, whether based in contract or tort, shall be limited to the amount paid by client for analyses. All claims, including those for negligence and any other cause whatsoever shall be deemed waived unless made in writing and received by Cardinal within thirty (30) days after completion of the applicable service. In no event shall Cardinal be liable for incidental or consequential damages, including, without limitation, business interruptions, loss of use, or loss of profits incurred by client, its subsidiaries, affiliates or successors arising out of or related to the performance of the services hereunder by Cardinal, regardless of whether such claim is based upon any of the above stated reasons or otherwise. Results relate only to the samples identified above. This report shall not be reproduced except in full with written approval of Cardinal Laboratories.



Celey D. Keene, Lab Director/Quality Manager

Analytical Results For:

Safety & Environmental Solutions
Bob Allen
703 East Clinton
Hobbs NM, 88240
Fax To: (575) 393-4388

Received: 03/17/2016
Reported: 03/22/2016
Project Name: DEV-15-004
Project Number: DEV-15-004
Project Location: NONE GIVEN

Sampling Date: 02/18/2016
Sampling Type: Soil
Sampling Condition: ** (See Notes)
Sample Received By: Jodi Henson

Sample ID: SP-5 2' (H600590-15)

Chloride, SM4500Cl-B		mg/kg		Analyzed By: AP					
Analyte	Result	Reporting Limit	Analyzed	Method Blank	BS	% Recovery	True Value QC	RPD	Qualifier
Chloride	1840	16.0	03/21/2016	ND	448	112	400	7.41	O-04

Sample ID: SP-6 SURFACE (H600590-16)

Chloride, SM4500CI-B		mg/kg		Analyzed By: AP					
Analyte	Result	Reporting Limit	Analyzed	Method Blank	BS	% Recovery	True Value QC	RPD	Qualifier
Chloride	304	16.0	03/21/2016	ND	448	112	400	7.41	O-04

Sample ID: SP-6 1' (H600590-17)

Chloride, SM4500Cl-B		mg/kg		Analyzed By: AP					
Analyte	Result	Reporting Limit	Analyzed	Method Blank	BS	% Recovery	True Value QC	RPD	Qualifier
Chloride	1100	16.0	03/21/2016	ND	448	112	400	7.41	O-04

Sample ID: SP-6 2' (H600590-18)

Chloride, SM4500Cl-B		mg/kg		Analyzed By: AP					
Analyte	Result	Reporting Limit	Analyzed	Method Blank	BS	% Recovery	True Value QC	RPD	Qualifier
Chloride	1760	16.0	03/21/2016	ND	448	112	400	7.41	O-04

Sample ID: SP-7 SURFACE (H600590-19)

Chloride, SM4500Cl-B		mg/kg		Analyzed By: AP					
Analyte	Result	Reporting Limit	Analyzed	Method Blank	BS	% Recovery	True Value QC	RPD	Qualifier
Chloride	912	16.0	03/21/2016	ND	448	112	400	7.41	O-04

Cardinal Laboratories

*=Accredited Analyte

PLEASE NOTE: Liability and Damages. Cardinal's liability and client's exclusive remedy for any claim arising, whether based in contract or tort, shall be limited to the amount paid by client for analyses. All claims, including those for negligence and any other cause whatsoever shall be deemed waived unless made in writing and received by Cardinal within thirty (30) days after completion of the applicable service. In no event shall Cardinal be liable for incidental or consequential damages, including, without limitation, business interruptions, loss of use, or loss of profits incurred by client, its subsidiaries, affiliates or successors arising out of or related to the performance of the services hereunder by Cardinal, regardless of whether such claim is based upon any of the above stated reasons or otherwise. Results relate only to the samples identified above. This report shall not be reproduced except in full with written approval of Cardinal Laboratories.



Celey D. Keene, Lab Director/Quality Manager

Analytical Results For:

Safety & Environmental Solutions
Bob Allen
703 East Clinton
Hobbs NM, 88240
Fax To: (575) 393-4388

Received: 03/17/2016
Reported: 03/22/2016
Project Name: DEV-15-004
Project Number: DEV-15-004
Project Location: NONE GIVEN

Sampling Date: 02/18/2016
Sampling Type: Soil
Sampling Condition: ** (See Notes)
Sample Received By: Jodi Henson

Sample ID: SP-7 1' (H600590-20)

Chloride, SM4500Cl-B		mg/kg		Analyzed By: AP						
Analyte	Result	Reporting Limit	Analyzed	Method Blank	BS	% Recovery	True Value QC	RPD	Qualifier	
Chloride	1020	16.0	03/21/2016	ND	448	112	400	7.41	O-04	

Sample ID: SP-7 2' (H600590-21)

Chloride, SM4500Cl-B		mg/kg		Analyzed By: AP					
Analyte	Result	Reporting Limit	Analyzed	Method Blank	BS	% Recovery	True Value QC	RPD	Qualifier
Chloride	1600	16.0	03/21/2016	ND	448	112	400	7.41	O-04

Sample ID: SP-9 SURFACE (H600590-22)

Chloride, SM4500Cl-B		mg/kg		Analyzed By: AP					
Analyte	Result	Reporting Limit	Analyzed	Method Blank	BS	% Recovery	True Value QC	RPD	Qualifier
Chloride	832	16.0	03/21/2016	ND	448	112	400	7.41	O-04

Sample ID: SP-9 1' (H600590-23)

Chloride, SM4500Cl-B		mg/kg		Analyzed By: AP						
Analyte	Result	Reporting Limit	Analyzed	Method Blank	BS	% Recovery	True Value QC	RPD	Qualifier	
Chloride	1060	16.0	03/21/2016	ND	448	112	400	7.41	O-04	

Sample ID: SP-9 2' (H600590-24)

Chloride, SM4500Cl-B		mg/kg		Analyzed By: AP					
Analyte	Result	Reporting Limit	Analyzed	Method Blank	BS	% Recovery	True Value QC	RPD	Qualifier
Chloride	352	16.0	03/21/2016	ND	448	112	400	7.41	O-04

Cardinal Laboratories

*=Accredited Analyte

PLEASE NOTE: Liability and Damages. Cardinal's liability and client's exclusive remedy for any claim arising, whether based in contract or tort, shall be limited to the amount paid by client for analyses. All claims, including those for negligence and any other cause whatsoever shall be deemed waived unless made in writing and received by Cardinal within thirty (30) days after completion of the applicable service. In no event shall Cardinal be liable for incidental or consequential damages, including, without limitation, business interruptions, loss of use, or loss of profits incurred by client, its subsidiaries, affiliates or successors arising out of or related to the performance of the services hereunder by Cardinal, regardless of whether such claim is based upon any of the above stated reasons or otherwise. Results relate only to the samples identified above. This report shall not be reproduced except in full with written approval of Cardinal Laboratories.



Celey D. Keene, Lab Director/Quality Manager

Analytical Results For:

Safety & Environmental Solutions
Bob Allen
703 East Clinton
Hobbs NM, 88240
Fax To: (575) 393-4388

Received: 03/17/2016
Reported: 03/22/2016
Project Name: DEV-15-004
Project Number: DEV-15-004
Project Location: NONE GIVEN

Sampling Date: 02/18/2016
Sampling Type: Soil
Sampling Condition: ** (See Notes)
Sample Received By: Jodi Henson

Sample ID: SP-10 SURFACE (H600590-25)

Chloride, SM4500Cl-B		mg/kg		Analyzed By: AP						
Analyte	Result	Reporting Limit	Analyzed	Method Blank	BS	% Recovery	True Value QC	RPD	Qualifier	
Chloride	528	16.0	03/21/2016	ND	448	112	400	7.41	O-04	

Sample ID: SP-10 1' (H600590-26)

Chloride, SM4500Cl-B		mg/kg		Analyzed By: AP					
Analyte	Result	Reporting Limit	Analyzed	Method Blank	BS	% Recovery	True Value QC	RPD	Qualifier
Chloride	480	16.0	03/21/2016	ND	448	112	400	7.41	O-04

Sample ID: SP-10 2' (H600590-27)

Chloride, SM4500Cl-B		mg/kg		Analyzed By: AP					
Analyte	Result	Reporting Limit	Analyzed	Method Blank	BS	% Recovery	True Value QC	RPD	Qualifier
Chloride	656	16.0	03/21/2016	ND	416	104	400	7.41	O-04

Sample ID: SP-11 SURFACE (H600590-28)

Chloride, SM4500Cl-B		mg/kg		Analyzed By: AP					
Analyte	Result	Reporting Limit	Analyzed	Method Blank	BS	% Recovery	True Value QC	RPD	Qualifier
Chloride	480	16.0	03/21/2016	ND	416	104	400	7.41	O-04

Sample ID: SP-11 1' (H600590-29)

Chloride, SM4500Cl-B		mg/kg		Analyzed By: AP					
Analyte	Result	Reporting Limit	Analyzed	Method Blank	BS	% Recovery	True Value QC	RPD	Qualifier
Chloride	1410	16.0	03/21/2016	ND	416	104	400	7.41	O-04

Cardinal Laboratories

*=Accredited Analyte

PLEASE NOTE: Liability and Damages. Cardinal's liability and client's exclusive remedy for any claim arising, whether based in contract or tort, shall be limited to the amount paid by client for analyses. All claims, including those for negligence and any other cause whatsoever shall be deemed waived unless made in writing and received by Cardinal within thirty (30) days after completion of the applicable service. In no event shall Cardinal be liable for incidental or consequential damages, including, without limitation, business interruptions, loss of use, or loss of profits incurred by client, its subsidiaries, affiliates or successors arising out of or related to the performance of the services hereunder by Cardinal, regardless of whether such claim is based upon any of the above stated reasons or otherwise. Results relate only to the samples identified above. This report shall not be reproduced except in full with written approval of Cardinal Laboratories.



Celey D. Keene, Lab Director/Quality Manager

Analytical Results For:

Safety & Environmental Solutions
Bob Allen
703 East Clinton
Hobbs NM, 88240
Fax To: (575) 393-4388

Received: 03/17/2016
Reported: 03/22/2016
Project Name: DEV-15-004
Project Number: DEV-15-004
Project Location: NONE GIVEN

Sampling Date: 02/18/2016
Sampling Type: Soil
Sampling Condition: ** (See Notes)
Sample Received By: Jodi Henson

Sample ID: SP-11 2' (H600590-30)

Chloride, SM4500Cl-B		mg/kg		Analyzed By: AP					
Analyte	Result	Reporting Limit	Analyzed	Method Blank	BS	% Recovery	True Value QC	RPD	Qualifier
Chloride	1500	16.0	03/21/2016	ND	416	104	400	7.41	O-04

Sample ID: SP-12 SURFACE (H600590-31)

Chloride, SM4500Cl-B		mg/kg		Analyzed By: AP					
Analyte	Result	Reporting Limit	Analyzed	Method Blank	BS	% Recovery	True Value QC	RPD	Qualifier
Chloride	128	16.0	03/21/2016	ND	416	104	400	7.41	O-04

Sample ID: SP-12 1' (H600590-32)

Chloride, SM4500Cl-B		mg/kg		Analyzed By: AP					
Analyte	Result	Reporting Limit	Analyzed	Method Blank	BS	% Recovery	True Value QC	RPD	Qualifier
Chloride	432	16.0	03/21/2016	ND	416	104	400	7.41	O-04

Sample ID: SP-12 2' (H600590-33)

Chloride, SM4500Cl-B		mg/kg		Analyzed By: AP					
Analyte	Result	Reporting Limit	Analyzed	Method Blank	BS	% Recovery	True Value QC	RPD	Qualifier
Chloride	352	16.0	03/21/2016	ND	416	104	400	7.41	O-04

Sample ID: SP-13 SURFACE (H600590-34)

Chloride, SM4500Cl-B		mg/kg		Analyzed By: AP					
Analyte	Result	Reporting Limit	Analyzed	Method Blank	BS	% Recovery	True Value QC	RPD	Qualifier
Chloride	112	16.0	03/21/2016	ND	416	104	400	7.41	O-04

Cardinal Laboratories

*=Accredited Analyte

PLEASE NOTE: Liability and Damages. Cardinal's liability and client's exclusive remedy for any claim arising, whether based in contract or tort, shall be limited to the amount paid by client for analyses. All claims, including those for negligence and any other cause whatsoever shall be deemed waived unless made in writing and received by Cardinal within thirty (30) days after completion of the applicable service. In no event shall Cardinal be liable for incidental or consequential damages, including, without limitation, business interruptions, loss of use, or loss of profits incurred by client, its subsidiaries, affiliates or successors arising out of or related to the performance of the services hereunder by Cardinal, regardless of whether such claim is based upon any of the above stated reasons or otherwise. Results relate only to the samples identified above. This report shall not be reproduced except in full with written approval of Cardinal Laboratories.



Celey D. Keene, Lab Director/Quality Manager

Analytical Results For:

 Safety & Environmental Solutions
 Bob Allen
 703 East Clinton
 Hobbs NM, 88240
 Fax To: (575) 393-4388

 Received: 03/17/2016
 Reported: 03/22/2016
 Project Name: DEV-15-004
 Project Number: DEV-15-004
 Project Location: NONE GIVEN

 Sampling Date: 02/18/2016
 Sampling Type: Soil
 Sampling Condition: ** (See Notes)
 Sample Received By: Jodi Henson

Sample ID: SP-13 1' (H600590-35)

Chloride, SM4500Cl-B		mg/kg		Analyzed By: AP					
Analyte	Result	Reporting Limit	Analyzed	Method Blank	BS	% Recovery	True Value QC	RPD	Qualifier
Chloride	351	16.0	03/21/2016	ND	416	104	400	7.41	O-04

Sample ID: SP-13 2' (H600590-36)

Chloride, SM4500Cl-B		mg/kg		Analyzed By: AP					
Analyte	Result	Reporting Limit	Analyzed	Method Blank	BS	% Recovery	True Value QC	RPD	Qualifier
Chloride	416	16.0	03/21/2016	ND	416	104	400	7.41	O-04

Sample ID: SP-14 SURFACE (H600590-37)

Chloride, SM4500Cl-B		mg/kg		Analyzed By: AP					
Analyte	Result	Reporting Limit	Analyzed	Method Blank	BS	% Recovery	True Value QC	RPD	Qualifier
Chloride	128	16.0	03/21/2016	ND	416	104	400	7.41	O-04

Sample ID: SP-14 1' (H600590-38)

Chloride, SM4500Cl-B		mg/kg		Analyzed By: AP					
Analyte	Result	Reporting Limit	Analyzed	Method Blank	BS	% Recovery	True Value QC	RPD	Qualifier
Chloride	176	16.0	03/21/2016	ND	416	104	400	7.41	O-04

Sample ID: SP-14 2' (H600590-39)

Chloride, SM4500Cl-B		mg/kg		Analyzed By: AP					
Analyte	Result	Reporting Limit	Analyzed	Method Blank	BS	% Recovery	True Value QC	RPD	Qualifier
Chloride	1280	16.0	03/21/2016	ND	416	104	400	7.41	O-04

Cardinal Laboratories

*=Accredited Analyte

PLEASE NOTE: Liability and Damages. Cardinal's liability and client's exclusive remedy for any claim arising, whether based in contract or tort, shall be limited to the amount paid by client for analyses. All claims, including those for negligence and any other cause whatsoever shall be deemed waived unless made in writing and received by Cardinal within thirty (30) days after completion of the applicable service. In no event shall Cardinal be liable for incidental or consequential damages, including, without limitation, business interruptions, loss of use, or loss of profits incurred by client, its subsidiaries, affiliates or successors arising out of or related to the performance of the services hereunder by Cardinal, regardless of whether such claim is based upon any of the above stated reasons or otherwise. Results relate only to the samples identified above. This report shall not be reproduced except in full with written approval of Cardinal Laboratories.



Celey D. Keene, Lab Director/Quality Manager

Analytical Results For:

 Safety & Environmental Solutions
 Bob Allen
 703 East Clinton
 Hobbs NM, 88240
 Fax To: (575) 393-4388

 Received: 03/17/2016
 Reported: 03/22/2016
 Project Name: DEV-15-004
 Project Number: DEV-15-004
 Project Location: NONE GIVEN

 Sampling Date: 02/18/2016
 Sampling Type: Soil
 Sampling Condition: ** (See Notes)
 Sample Received By: Jodi Henson

Sample ID: SP-15 SURFACE (H600590-40)

Chloride, SM4500Cl-B		mg/kg		Analyzed By: AP					
Analyte	Result	Reporting Limit	Analyzed	Method Blank	BS	% Recovery	True Value QC	RPD	Qualifier
Chloride	416	16.0	03/21/2016	ND	416	104	400	7.41	O-04

Sample ID: SP-15 1' (H600590-41)

Chloride, SM4500Cl-B		mg/kg		Analyzed By: AP					
Analyte	Result	Reporting Limit	Analyzed	Method Blank	BS	% Recovery	True Value QC	RPD	Qualifier
Chloride	1140	16.0	03/21/2016	ND	416	104	400	7.41	O-04

Sample ID: SP-15 2' (H600590-42)

Chloride, SM4500Cl-B		mg/kg		Analyzed By: AP					
Analyte	Result	Reporting Limit	Analyzed	Method Blank	BS	% Recovery	True Value QC	RPD	Qualifier
Chloride	832	16.0	03/21/2016	ND	416	104	400	7.41	O-04

Sample ID: SP-4 2' (H600590-43)

Chloride, SM4500Cl-B		mg/kg		Analyzed By: AP					
Analyte	Result	Reporting Limit	Analyzed	Method Blank	BS	% Recovery	True Value QC	RPD	Qualifier
Chloride	1040	16.0	03/21/2016	ND	416	104	400	7.41	

Sample ID: SP-5 2' (H600590-44)

Chloride, SM4500Cl-B		mg/kg		Analyzed By: AP					
Analyte	Result	Reporting Limit	Analyzed	Method Blank	BS	% Recovery	True Value QC	RPD	Qualifier
Chloride	1020	16.0	03/21/2016	ND	416	104	400	7.41	

Cardinal Laboratories

*=Accredited Analyte

PLEASE NOTE: Liability and Damages. Cardinal's liability and client's exclusive remedy for any claim arising, whether based in contract or tort, shall be limited to the amount paid by client for analyses. All claims, including those for negligence and any other cause whatsoever shall be deemed waived unless made in writing and received by Cardinal within thirty (30) days after completion of the applicable service. In no event shall Cardinal be liable for incidental or consequential damages, including, without limitation, business interruptions, loss of use, or loss of profits incurred by client, its subsidiaries, affiliates or successors arising out of or related to the performance of the services hereunder by Cardinal, regardless of whether such claim is based upon any of the above stated reasons or otherwise. Results relate only to the samples identified above. This report shall not be reproduced except in full with written approval of Cardinal Laboratories.



Celey D. Keene, Lab Director/Quality Manager

Analytical Results For:

 Safety & Environmental Solutions
 Bob Allen
 703 East Clinton
 Hobbs NM, 88240
 Fax To: (575) 393-4388

 Received: 03/17/2016
 Reported: 03/22/2016
 Project Name: DEV-15-004
 Project Number: DEV-15-004
 Project Location: NONE GIVEN

 Sampling Date: 03/15/2016
 Sampling Type: Soil
 Sampling Condition: ** (See Notes)
 Sample Received By: Jodi Henson

Sample ID: SP-6 1' (H600590-45)

Chloride, SM4500Cl-B		mg/kg		Analyzed By: AP					
Analyte	Result	Reporting Limit	Analyzed	Method Blank	BS	% Recovery	True Value QC	RPD	Qualifier
Chloride	448	16.0	03/21/2016	ND	416	104	400	7.41	

Sample ID: SP-6 2' (H600590-46)

Chloride, SM4500Cl-B		mg/kg		Analyzed By: AP					
Analyte	Result	Reporting Limit	Analyzed	Method Blank	BS	% Recovery	True Value QC	RPD	Qualifier
Chloride	592	16.0	03/21/2016	ND	416	104	400	7.41	

Sample ID: SP-7 1' (H600590-47)

Chloride, SM4500Cl-B		mg/kg		Analyzed By: AP					
Analyte	Result	Reporting Limit	Analyzed	Method Blank	BS	% Recovery	True Value QC	RPD	Qualifier
Chloride	368	16.0	03/21/2016	ND	432	108	400	11.8	

Sample ID: SP-7 2' (H600590-48)

Chloride, SM4500Cl-B		mg/kg		Analyzed By: AP					
Analyte	Result	Reporting Limit	Analyzed	Method Blank	BS	% Recovery	True Value QC	RPD	Qualifier
Chloride	1020	16.0	03/21/2016	ND	432	108	400	11.8	

Sample ID: SP-11 1' (H600590-49)

Chloride, SM4500Cl-B		mg/kg		Analyzed By: AP					
Analyte	Result	Reporting Limit	Analyzed	Method Blank	BS	% Recovery	True Value QC	RPD	Qualifier
Chloride	240	16.0	03/21/2016	ND	432	108	400	11.8	

Cardinal Laboratories

*=Accredited Analyte

PLEASE NOTE: Liability and Damages. Cardinal's liability and client's exclusive remedy for any claim arising, whether based in contract or tort, shall be limited to the amount paid by client for analyses. All claims, including those for negligence and any other cause whatsoever shall be deemed waived unless made in writing and received by Cardinal within thirty (30) days after completion of the applicable service. In no event shall Cardinal be liable for incidental or consequential damages, including, without limitation, business interruptions, loss of use, or loss of profits incurred by client, its subsidiaries, affiliates or successors arising out of or related to the performance of the services hereunder by Cardinal, regardless of whether such claim is based upon any of the above stated reasons or otherwise. Results relate only to the samples identified above. This report shall not be reproduced except in full with written approval of Cardinal Laboratories.



Celey D. Keene, Lab Director/Quality Manager

Analytical Results For:

Safety & Environmental Solutions
Bob Allen
703 East Clinton
Hobbs NM, 88240
Fax To: (575) 393-4388

Received: 03/17/2016
Reported: 03/22/2016
Project Name: DEV-15-004
Project Number: DEV-15-004
Project Location: NONE GIVEN

Sampling Date: 03/15/2016
Sampling Type: Soil
Sampling Condition: ** (See Notes)
Sample Received By: Jodi Henson

Sample ID: SP-11 2' (H600590-50)

Chloride, SM4500Cl-B		mg/kg		Analyzed By: AP					
Analyte	Result	Reporting Limit	Analyzed	Method Blank	BS	% Recovery	True Value QC	RPD	Qualifier
Chloride	144	16.0	03/21/2016	ND	432	108	400	11.8	

Sample ID: SP-14 2' (H600590-51)

Chloride, SM4500Cl-B		mg/kg		Analyzed By: AP					
Analyte	Result	Reporting Limit	Analyzed	Method Blank	BS	% Recovery	True Value QC	RPD	Qualifier
Chloride	240	16.0	03/21/2016	ND	432	108	400	11.8	

Cardinal Laboratories

*=Accredited Analyte

PLEASE NOTE: Liability and Damages. Cardinal's liability and client's exclusive remedy for any claim arising, whether based in contract or tort, shall be limited to the amount paid by client for analyses. All claims, including those for negligence and any other cause whatsoever shall be deemed waived unless made in writing and received by Cardinal within thirty (30) days after completion of the applicable service. In no event shall Cardinal be liable for incidental or consequential damages, including, without limitation, business interruptions, loss of use, or loss of profits incurred by client, its subsidiaries, affiliates or successors arising out of or related to the performance of the services hereunder by Cardinal, regardless of whether such claim is based upon any of the above stated reasons or otherwise. Results relate only to the samples identified above. This report shall not be reproduced except in full with written approval of Cardinal Laboratories.



Celey D. Keene, Lab Director/Quality Manager

Notes and Definitions

O-04	This sample was analyzed outside the EPA recommended holding time.
ND	Analyte NOT DETECTED at or above the reporting limit
RPD	Relative Percent Difference
**	Samples not received at proper temperature of 6°C or below.
***	Insufficient time to reach temperature.
-	Chloride by SM4500Cl-B does not require samples be received at or below 6°C Samples reported on an as received basis (wet) unless otherwise noted on report

Cardinal Laboratories

*=Accredited Analyte

PLEASE NOTE: Liability and Damages. Cardinal's liability and client's exclusive remedy for any claim arising, whether based in contract or tort, shall be limited to the amount paid by client for analyses. All claims, including those for negligence and any other cause whatsoever shall be deemed waived unless made in writing and received by Cardinal within thirty (30) days after completion of the applicable service. In no event shall Cardinal be liable for incidental or consequential damages, including, without limitation, business interruptions, loss of use, or loss of profits incurred by client, its subsidiaries, affiliates or successors arising out of or related to the performance of the services hereunder by Cardinal, regardless of whether such claim is based upon any of the above stated reasons or otherwise. Results relate only to the samples identified above. This report shall not be reproduced except in full with written approval of Cardinal Laboratories.



Celey D. Keene, Lab Director/Quality Manager



CHAIN-OF-CUSTODY AND ANALYSIS REQUEST

1 of 86

101 East Marland, Hobbs, NM 88240
(575) 393-2326 FAX (575) 393-2476

BILL TO

ANALYSIS REQUEST

P.O. #:

Company: Same

Attn:

Address:

City:

State:

Phone #:

Fax #:

Project Name:

Project Location:

Sample Name:

FOR LAB USE ONLY

Lab I.D.

Sample I.D.

H000590

SP-1 (C) Fuel

" 187

" 257

SP-2 (C) Fuel

" 187

" 257

SP-3 (C) Fuel

" 187

" 257

SP-4 (C) Fuel

" 187

" 257

SP-5 (C) Fuel

" 187

" 257

SP-6 (C) Fuel

" 187

" 257

(G) RAB OR (C) OMP.

CONTAINERS

GROUNDWATER

WASTEWATER

SOIL

OIL

SLUDGE

OTHER :

ACID/BASE:

ICE / COOL

OTHER : Heat

DATE

TIME

2016

0930

0940

0950

1002

1005

1010

1015

1020

1030

1030

1030

1030

1030

1030

1030

1030

1030

1030

Chloride

Phone Result: ☐ Yes ☒ No Add'l Phone #:

Fax Result: ☐ Yes ☒ No Add'l Fax #:

REMARKS:

Relinquished By:

Date:

Time:

Received By:

Date:

Time:

Delivered By: (Circle One)

Sampler - UPS - Bus - Other:

23.60

Sample Condition

CHECKED BY: (Initials)



CHAIN-OF-CUSTODY AND ANALYSIS REQUEST

208 \$6.48

101 East Marland, Hobbs, NM 88240
(575) 393-2326 FAX (575) 393-2476

BILL TO

ANALYSIS REQUEST

Company Name: Safety and Environmental Solutions		P.O. #:	
Project Manager: Bob Allen		Company: Same	
Address: 703 East Clinton, PO Box 1613		Attn:	
City: Hobbs		Address:	
Phone #: 575 397-0510		City:	
Fax #: 575 393-4388		State:	
Project #: 2015-004		Zip:	
Project Owner:		Phone #:	
Project Name:		Fax #:	
Project Location:		SAMPLING	
Sampler Name: Bob Allen		DATE	
FOR LAB USE ONLY		TIME	
Lab I.D.	Sample I.D.	(G)RAB OR (C)OMP.	# CONTAINERS
HL000590	SP-4 1 FT	G-1	1
	SP-4 2 FT		
	SP-5 SURFACE		
	SP-5 1 FT		
	SP-5 2 FT		
	SP-6 SURFACE		
	SP-6 1 FT		
	SP-6 2 FT		
	SP-7 SURFACE		
	SP-7 1 FT		
	SP-7 2 FT		
	SP-7 3 FT		
	SP-7 4 FT		
	SP-7 5 FT		
	SP-7 6 FT		
	SP-7 7 FT		
	SP-7 8 FT		
	SP-7 9 FT		
	SP-7 10 FT		
	SP-7 11 FT		
	SP-7 12 FT		
	SP-7 13 FT		
	SP-7 14 FT		
	SP-7 15 FT		
	SP-7 16 FT		
	SP-7 17 FT		
	SP-7 18 FT		
	SP-7 19 FT		
	SP-7 20 FT		
	SP-7 21 FT		
	SP-7 22 FT		
	SP-7 23 FT		
	SP-7 24 FT		
	SP-7 25 FT		
	SP-7 26 FT		
	SP-7 27 FT		
	SP-7 28 FT		
	SP-7 29 FT		
	SP-7 30 FT		
	SP-7 31 FT		
	SP-7 32 FT		
	SP-7 33 FT		
	SP-7 34 FT		
	SP-7 35 FT		
	SP-7 36 FT		
	SP-7 37 FT		
	SP-7 38 FT		
	SP-7 39 FT		
	SP-7 40 FT		
	SP-7 41 FT		
	SP-7 42 FT		
	SP-7 43 FT		
	SP-7 44 FT		
	SP-7 45 FT		
	SP-7 46 FT		
	SP-7 47 FT		
	SP-7 48 FT		
	SP-7 49 FT		
	SP-7 50 FT		
	SP-7 51 FT		
	SP-7 52 FT		
	SP-7 53 FT		
	SP-7 54 FT		
	SP-7 55 FT		
	SP-7 56 FT		
	SP-7 57 FT		
	SP-7 58 FT		
	SP-7 59 FT		
	SP-7 60 FT		
	SP-7 61 FT		
	SP-7 62 FT		
	SP-7 63 FT		
	SP-7 64 FT		
	SP-7 65 FT		
	SP-7 66 FT		
	SP-7 67 FT		
	SP-7 68 FT		
	SP-7 69 FT		
	SP-7 70 FT		
	SP-7 71 FT		
	SP-7 72 FT		
	SP-7 73 FT		
	SP-7 74 FT		
	SP-7 75 FT		
	SP-7 76 FT		
	SP-7 77 FT		
	SP-7 78 FT		
	SP-7 79 FT		
	SP-7 80 FT		
	SP-7 81 FT		
	SP-7 82 FT		
	SP-7 83 FT		
	SP-7 84 FT		
	SP-7 85 FT		
	SP-7 86 FT		
	SP-7 87 FT		
	SP-7 88 FT		
	SP-7 89 FT		
	SP-7 90 FT		
	SP-7 91 FT		
	SP-7 92 FT		
	SP-7 93 FT		
	SP-7 94 FT		
	SP-7 95 FT		
	SP-7 96 FT		
	SP-7 97 FT		
	SP-7 98 FT		
	SP-7 99 FT		
	SP-7 100 FT		
	SP-7 101 FT		
	SP-7 102 FT		
	SP-7 103 FT		
	SP-7 104 FT		
	SP-7 105 FT		
	SP-7 106 FT		
	SP-7 107 FT		
	SP-7 108 FT		
	SP-7 109 FT		
	SP-7 110 FT		
	SP-7 111 FT		
	SP-7 112 FT		
	SP-7 113 FT		
	SP-7 114 FT		
	SP-7 115 FT		
	SP-7 116 FT		
	SP-7 117 FT		
	SP-7 118 FT		
	SP-7 119 FT		
	SP-7 120 FT		
	SP-7 121 FT		
	SP-7 122 FT		
	SP-7 123 FT		
	SP-7 124 FT		
	SP-7 125 FT		
	SP-7 126 FT		
	SP-7 127 FT		
	SP-7 128 FT		
	SP-7 129 FT		
	SP-7 130 FT		
	SP-7 131 FT		
	SP-7 132 FT		
	SP-7 133 FT		
	SP-7 134 FT		
	SP-7 135 FT		
	SP-7 136 FT		
	SP-7 137 FT		
	SP-7 138 FT		
	SP-7 139 FT		
	SP-7 140 FT		
	SP-7 141 FT		
	SP-7 142 FT		
	SP-7 143 FT		
	SP-7 144 FT		
	SP-7 145 FT		
	SP-7 146 FT		
	SP-7 147 FT		
	SP-7 148 FT		
	SP-7 149 FT		
	SP-7 150 FT		
	SP-7 151 FT		
	SP-7 152 FT		
	SP-7 153 FT		
	SP-7 154 FT		
	SP-7 155 FT		
	SP-7 156 FT		
	SP-7 157 FT		
	SP-7 158 FT		
	SP-7 159 FT		
	SP-7 160 FT		
	SP-7 161 FT		
	SP-7 162 FT		
	SP-7 163 FT		
	SP-7 164 FT		
	SP-7 165 FT		
	SP-7 166 FT		
	SP-7 167 FT		
	SP-7 168 FT		
	SP-7 169 FT		
	SP-7 170 FT		
	SP-7 171 FT		
	SP-7 172 FT		
	SP-7 173 FT		
	SP-7 174 FT		
	SP-7 175 FT		
	SP-7 176 FT		
	SP-7 177 FT		
	SP-7 178 FT		
	SP-7 179 FT		
	SP-7 180 FT		
	SP-7 181 FT		
	SP-7 182 FT		
	SP-7 183 FT		
	SP-7 184 FT		
	SP-7 185 FT		
	SP-7 186 FT		
	SP-7 187 FT		
	SP-7 188 FT		
	SP-7 189 FT		
	SP-7 190 FT		
	SP-7 191 FT		
	SP-7 192 FT		
	SP-7 193 FT		
	SP-7 194 FT		
	SP-7 195 FT		
	SP-7 196 FT		
	SP-7 197 FT		
	SP-7 198 FT		
	SP-7 199 FT		
	SP-7 200 FT		
	SP-7 201 FT		
	SP-7 202 FT		
	SP-7 203 FT		
	SP-7 204 FT		
	SP-7 205 FT		
	SP-7 206 FT		
	SP-7 207 FT		
	SP-7 208 FT		
	SP-7 209 FT		
	SP-7 210 FT		
	SP-7 211 FT		
	SP-7 212 FT		
	SP-7 213 FT		
	SP-7 214 FT		
	SP-7 215 FT		
	SP-7 216 FT		
	SP-7 217 FT		
	SP-7 218 FT		
	SP-7 219 FT		
	SP-7 220 FT		
	SP-7 221 FT		
	SP-7 222 FT		
	SP-7 223 FT		
	SP-7 224 FT		
	SP-7 225 FT		
	SP-7 226 FT		
	SP-7 227 FT		
	SP-7 228 FT		
	SP-7 229 FT		
	SP-7 230 FT		
	SP-7 231 FT		
	SP-7 232 FT		
	SP-7 233 FT		
	SP-7 234 FT		
	SP-7 235 FT		
	SP-7 236 FT		
	SP-7 237 FT		
	SP-7 238 FT		
	SP-7 239 FT		
	SP-7 240 FT		
	SP-7 241 FT		
	SP-7 242 FT		
	SP-7 243 FT		
	SP-7 244 FT		
	SP-7 245 FT		
	SP-7 246 FT		
	SP-7 247 FT		
	SP-7 248 FT		
	SP-7 249 FT		
	SP-7 250 FT		
	SP-7 251 FT		
	SP-7 252 FT		
	SP-7 253 FT		
	SP-7 254 FT		
	SP-7 255 FT		
	SP-7 256 FT		
	SP-7 257 FT		
	SP-7 258 FT		
	SP-7 259 FT		
	SP-7 260 FT		
	SP-7 261 FT		
	SP-7 262 FT		
	SP-7 263 FT		
	SP-7 264 FT		
	SP-7 265 FT		
	SP-7 266 FT		
	SP-7 267 FT		
	SP-7 268 FT		
	SP-7 269 FT		
	SP-7 270 FT		
	SP-7 271 FT		
	SP-7 272 FT		
	SP-7 273 FT		
	SP-7 274 FT		
	SP-7 275 FT		
	SP-7 276 FT		
	SP-7 277 FT		
	SP-7 278 FT		
	SP-7 279 FT		
	SP-7 280 FT		
	SP-7 281 FT		
	SP-7 282 FT		
	SP-7 283 FT		
	SP-7 284 FT		
	SP-7 285 FT		
	SP-7 286 FT		
	SP-7 287 FT		
	SP-7 288 FT		
	SP-7 289 FT		
	SP-7 290 FT		
	SP-7 291 FT		
	SP-7 292 FT		
	SP-7 293 FT		
	SP-7 294 FT		
	SP-7 295 FT		
	SP-7 296 FT		
	SP-7 297 FT		
	SP-7 298 FT		
	SP-7 299 FT		
	SP-7 300 FT		
	SP-7 301 FT		
	SP-7 302 FT		
	SP-7 303 FT		
	SP-7 304 FT		
	SP-7 305 FT		
	SP-7 306 FT		
	SP-7 307 FT		
	SP-7 308 FT		
	SP-7 309 FT		
	SP-7 310 FT		
	SP-7 311 FT		
	SP-7 312 FT		
	SP-7 313 FT		
	SP-7 314 FT		
	SP-7 315 FT		
	SP-7 316 FT		
	SP-7 317 FT		
	SP-7 318 FT		
	SP-7 319 FT		
	SP-7 320 FT		
	SP-7 321 FT		
	SP-7 322 FT		
	SP-7 323 FT		
	SP-7 324 FT		
	SP-7 325 FT		
	SP-7 326 FT		
	SP-7 327 FT		
	SP-7 328 FT		
	SP-7 329 FT		
	SP-7 330 FT		
	SP-7 331 FT		
	SP-7 332 FT		
	SP-7 333 FT		
	SP-7 334 FT		
	SP-7 335 FT		
	SP-7 336 FT		
	SP-7 337 FT		
	SP-7 338 FT		
	SP-7 339 FT		
	SP-7 340 FT		
	SP-7 341 FT		
	SP-7 342 FT		
	SP-7 343 FT		
	SP-7 344 FT		
	SP-7 345 FT		
	SP-7 346 FT		
	SP-7 347 FT		
	SP-7 348 FT		
	SP-7 349 FT		
	SP-7 350 FT		
	SP-7 351 FT		
	SP-7 352 FT		
	SP-7 353 FT		
	SP-7 354 FT		
	SP-7 355 FT		
	SP-7 356 FT		
	SP-7 357 FT		
	SP-7 358 FT		
	SP-7 359 FT		
	SP-7 360 FT		
	SP-7 361 FT		
	SP-7 362 FT		
	SP-7 363 FT		
	SP-7 364 FT		
	SP-7 365 FT		
	SP-7 366 FT		
	SP-7 367 FT		
	SP-7 368 FT		
	SP-7 369 FT		
	SP-7 370 FT		
	SP-7 371 FT		
	SP-7 372 FT		
	SP-7 373 FT		
	SP-7 374 FT		
	SP-7 375 FT		
	SP-7 376 FT		
	SP-7 377 FT		
	SP-7 378 FT		
	SP-7 379 FT		
	SP-7 380 FT		
	SP-7 381 FT		
	SP-7 382 FT		
	SP-7 383 FT		
	SP-7 384 FT		
	SP-7 385 FT		
	SP-7 386 FT		
	SP-7 387 FT		
	SP-7 388 FT		
	SP-7 389 FT		
	SP-7 390 FT		
	SP-7 391 FT		
	SP-7 392 FT		
	SP-7 393 FT		
	SP-7 394 FT		
	SP-7 395 FT		
	SP-7 396 FT		
	SP-7 397 FT		
	SP-7 398 FT		



CHAIN-OF-CUSTODY AND ANALYSIS REQUEST

101 East Marland, Hobbs, NM 88240
(575) 393-2326 FAX (575) 393-2476

3 of 6 408

Company Name: Safety and Environmental Solutions		P.O. #:		BILL TO												ANALYSIS REQUEST																											
Project Manager: Bob Allen		Company: Same																																									
Address: 703 East Clinton, PO Box 1613		Attn:																																									
City: Hobbs		Address:																																									
State: NM Zip: 88240		City:																																									
Phone #: 575 397-0510 Fax #: 575 393-4388		State:																																									
Project #: 15-00 Project Owner:		Zip:																																									
Project Name:		Phone #:																																									
Project Location:		Fax #:																																									
Sample Name: Bob Allen																																											
FOR LAB USE ONLY																																											
Lab I.D.		Sample I.D.		(G)RAB OR (C)OMP.		# CONTAINERS		GROUNDWATER		WASTEWATER		SOIL		OIL		SLUDGE		OTHER :		ACID/BASE:		ICE / COOL		OTHER : Neat		DATE		TIME		Chloride													
H460540		SP-2 2-F		1		1		X																		2/18		11:42		X													
21		SP-9 surface																								2/18		11:50															
22		1-F																								2/18		11:55															
23		2-F																								2/18		12:00															
24		SP-10 surface																								2/18		12:15															
25		1-F																								2/18		12:30															
26		SP-11 surface																								2/18		12:45															
27		1-F																								2/18		13:50															
28		2-F																								2/18		13:50															
29		1-F																								2/18		13:50															
30		2-F																								2/18		13:50															
31		2-F																								2/18		13:50															
32		2-F																								2/18		13:50															
33		2-F																								2/18		13:50															
34		2-F																								2/18		13:50															
35		2-F																								2/18		13:50															
36		2-F																								2/18		13:50															
37		2-F																								2/18		13:50															
38		2-F																								2/18		13:50															
39		2-F																								2/18		13:50															
40		2-F																								2/18		13:50															
41		2-F																								2/18		13:50															
42		2-F																								2/18		13:50															
43		2-F																								2/18		13:50															
44		2-F																								2/18		13:50															
45		2-F																								2/18		13:50															
46		2-F																								2/18		13:50															
47		2-F																								2/18		13:50															
48		2-F																								2/18		13:50															
49		2-F																								2/18		13:50															
50		2-F																								2/18		13:50															
51		2-F																								2/18		13:50															
52		2-F																								2/18		13:50															
53		2-F																								2/18		13:50															
54		2-F																								2/18		13:50															
55		2-F																								2/18		13:50															
56		2-F																								2/18		13:50															
57		2-F																								2/18		13:50															
58		2-F																								2/18		13:50															
59		2-F																								2/18		13:50															
60		2-F																								2/18		13:50															
61		2-F																								2/18		13:50															
62		2-F																								2/18		13:50															
63		2-F																								2/18		13:50															
64		2-F																								2/18		13:50															
65		2-F																								2/18		13:50															
66		2-F																								2/18		13:50															
67		2-F																								2/18		13:50															
68		2-F																								2/18		13:50															
69		2-F																								2/18		13:50															
70		2-F																								2/18		13:50															
71		2-F																								2/18		13:50															
72		2-F																								2/18		13:50															
73		2-F																								2/18		13:50															
74		2-F																								2/18		13:50															
75		2-F																								2/18		13:50															
76		2-F																								2/18		13:50															
77		2-F																								2/18		13:50															
78		2-F																								2/18		13:50															
79		2-F																								2/18		13:50															
80		2-F																								2/18		13:50															
81		2-F																								2/18		13:50															
82		2-F																								2/18		13:50															
83		2-F																								2/18		13:50															
84		2-F																								2/18		13:50															
85		2-F																								2/18		13:50															
86		2-F																								2/18		13:50															
87		2-F																								2/18		13:50															
88		2-F																								2/18		13:50															
89		2-F																								2/18		13:50															
90		2-F																								2/18		13:50															
91		2-F																								2/18		13:50															
92		2-F																								2/18		13:50															
93		2-F																								2/18		13:50															
94		2-F																								2/18		13:50															
95		2-F																								2/18		13:50															
96		2-F																								2/18		13:50															
97		2-F																								2/18		13:50															
98		2-F																								2/18		13:50															
99		2-F																								2/18		13:50															
100		2-F																								2/18		13:50															



CHAIN-OF-CUSTODY AND ANALYSIS REQUEST

101 East Marland, Hobbs, NM 88240

(575) 393-2326 FAX (575) 393-2476

40656418

Company Name: Safety and Environmental Solutions		P.O. #:		BILL TO												ANALYSIS REQUEST											
Project Manager: Bob Allen		Company: Same																									
Address: 703 East Clinton, PO Box 1613		Attn:																									
City: Hobbs		Address:																									
Phone #: 575 397-0510		City:																									
Fax #: 575 393-4388		State:																									
Project #: 250-15-004		Zip:																									
Project Owner:																											
Project Name:																											
Project Location:																											
Sampler Name: Bob Allen																											
FOR LAB USE ONLY																											
Lab I.D.		Sample I.D.																									
Alc00590		SP-12																									
31		1571																									
33		1571																									
34		1571																									
35		1571																									
36		1571																									
37		1571																									
38		1571																									
39		1571																									
40		1571																									
SP-13		1571																									
SP-14		1571																									
SP-15		1571																									
SP-16		1571																									
SP-17		1571																									
SP-18		1571																									
SP-19		1571																									
SP-20		1571																									
SP-21		1571																									
SP-22		1571																									
SP-23		1571																									
SP-24		1571																									
SP-25		1571																									
SP-26		1571																									
SP-27		1571																									
SP-28		1571																									
SP-29		1571																									
SP-30		1571																									
SP-31		1571																									
SP-32		1571																									
SP-33		1571																									
SP-34		1571																									
SP-35		1571																									
SP-36		1571																									
SP-37		1571																									
SP-38		1571																									
SP-39		1571																									
SP-40		1571																									
SP-41		1571																									
SP-42		1571																									
SP-43		1571																									
SP-44		1571																									
SP-45		1571																									
SP-46		1571																									
SP-47		1571																									
SP-48		1571																									
SP-49		1571																									
SP-50		1571																									
SP-51		1571																									
SP-52		1571																									
SP-53		1571																									
SP-54		1571																									
SP-55		1571																									
SP-56		1571																									
SP-57		1571																									
SP-58		1571																									
SP-59		1571																									
SP-60		1571																									
SP-61		1571																									
SP-62		1571																									
SP-63		1571																									
SP-64		1571																									
SP-65		1571																									
SP-66		1571																									
SP-67		1571																									
SP-68		1571																									
SP-69		1571																									
SP-70		1571																									
SP-71		1571																									
SP-72		1571																									
SP-73		1571																									
SP-74		1571																									
SP-75		1571																									
SP-76		1571																									
SP-77		1571																									
SP-78		1571																									
SP-79		1571																									
SP-80		1571																									
SP-81		1571																									
SP-82		1571																									
SP-83		1571																									
SP-84		1571																									
SP-85		1571																									
SP-86		1571																									
SP-87		1571																									
SP-88		1571																									
SP-89		1571																									
SP-90		1571																									
SP-91		1571																									
SP-92		1571																									
SP-93		1571																									
SP-94		1571																									
SP-95		1571																									
SP-96		1571																									
SP-97		1571																									
SP-98		1571																									
SP-99		1571																									
SP-100		1571																									
SP-101		1571																									
SP-102		1571																									
SP-103		1571																									
SP-104		1571																									
SP-105		1571																									
SP-106		1571																									
SP-107		1571																									
SP-108		1571																									
SP-109		1571																									
SP-110		1571																									
SP-111		1571																									
SP-112		1571																									
SP-113		1571																									
SP-114		1571																									
SP-115		1571																									
SP-116		1571																									
SP-117		1571																									
SP-118		1571																									
SP-119		1571																									
SP-120		1571																									
SP-121		1571																									
SP-122		1571																									
SP-123		1571																									
SP-124		1571																									
SP-125		1571																									
SP-126		1571																									
SP-127		1571																									
SP-128		1571																									
SP-129		1571																									
SP-130		1571																									
SP-131		1571																									
SP-132		1571																									
SP-133		1571																									
SP-134		1571																									
SP-135		1571																									
SP-136		1571																									
SP-137		1571																									
SP-138		1571																									
SP-139		1571																									
SP-140		1571																									
SP-141		1571																									
SP-142		1571																									
SP-143		1571																									
SP-144		1571																									
SP-145		1571																									
SP-146		1571																									
SP-147		1571																									
SP-148		1571																									
SP-149		1571																									
SP-150		1571																									
SP-151		1571																									
SP-152		1571																									
SP-153		1571																									
SP-154		1571																									
SP-155		1571																									
SP-156		1571																									
SP-157		1571																									
SP-158		1571																									
SP-159		1571																									
SP-160		1571																									
SP-161		1571																									
SP-162		1571																									
SP-163		1571																									
SP-164		1571																									
SP-165		1571																									
SP-166		1571																									
SP-167		1571																									
SP-168		1571																									
SP-169		1571																									
SP-170		1571																									
SP-171		1571																									
SP-172		1571																									
SP-173		1571																									
SP-174		1571																									
SP-175		1571																									
SP-176		1571																									
SP-177		1571																									
SP-178		1571																									
SP-179		1571																									
SP-180		1571																									
SP-181		1571																									
SP-182		1571																									
SP-183		1571																									
SP-184		1571																									
SP-185		1571																									
SP-186		1571																									
SP-187		1571																									
SP-188		1571																									
SP-189		1571																									
SP-190		1571																									
SP-191		1571																									
SP-192		1571																									
SP-193		1571																									
SP-194		1571																									
SP-195		1571																									
SP-196		1571																									
SP-197		1571																									
SP-198		1571																									
SP-199		1571																									
SP-200		1571																									
SP-201		1571																									
SP-202		1571																									
SP-203		1571																									
SP-204		1571																									
SP-205		1571																									
SP-206		1571																									
SP-207		1571																									
SP-208		1571																									
SP-209		1571																									
SP-210		1571																									
SP-211		1571																									
SP-212		1571																									
SP-213		1571																									
SP-214		1571																									
SP-215		1571																									
SP-216		1571																									
SP-217		1571																									
SP-218		1571																									
SP-219		1571																									
SP-220		1571																									
SP-221		1571																									
SP-222		1571																									
SP-223		1571																									
SP-224		1571																									
SP-225		1571																									
SP-226		1571																									
SP-227		1571																									
SP-228		1571																									
SP-229		1571																									
SP-230		1571																									
SP-231		1571																									
SP-232		1571																									
SP-233		1571																									
SP-234		1571																									
SP-235		1571																									
SP-236		1571																									
SP-237		1571																									
SP-238		1571																									
SP-239		1571																									
SP-240		1571																									
SP-241		1571																									
SP-242		1571																									
SP-243		1571																									
SP-244		1571																									
SP-245		1571																									
SP-246		1571																									
SP-247		1571																									
SP-248		1571																									
SP-249		1571																									
SP-250		1571																									
SP-251		1571																									
SP-252		1571																									
SP-253		1571																									
SP-254		1571																									
SP-255		1571																									
SP-256		1571																									
SP-257		1571																									
SP-258		1571																									
SP-259		1571																									
SP-260		1571																									
SP-261		1571																									



CHAIN-OF-CUSTODY AND ANALYSIS REQUEST

101 East Marland, Hobbs, NM 88240

(575) 393-2326 FAX (575) 393-2476

52666-10

Company Name: Safety and Environmental Solutions		P.O. #:		BILL TO																							
Project Manager: Bob Allen		Company: Same		ANALYSIS REQUEST																							
Address: 703 East Clinton, PO Box 1613		Attn:																									
City: Hobbs		Address:																									
Phone #: 575 397-0510		City:																									
Fax #: 575 393-4388		State:																									
Project #: DE-15-004		Zip:																									
Project Name:		Phone #:																									
Project Location:		Fax #:																									
Sampler Name: Bob Allen		SAMPLING																									
FOR LAB USE ONLY																											
Lab I.D.	Sample I.D.	(G)RAB OR (C)OMP.	# CONTAINERS	MATRIX			PRESERV	DATE	TIME																		
				GROUNDWATER	WASTEWATER	SOIL	OIL	SLUDGE	OTHER:	ACID/BASE:	ICE / COOL	OTHER:															
41	SP-15 1st	G	1	X									2016	405	X	Chloride											
42	SP-15 2nd												2/18	1410													
43	SP-4 2nd												2/15	0910													
44	SP-5 2nd												0930														
45	SP-6 1st												0931														
46	SP-6 2nd												0934														
47	SP-7 1st												0940														
48	SP-7 2nd												0943														
49	SP-11 1st												0951														
50	SP-11 2nd												0940														
PLEASE NOTE: Liability and Damages. Cardinal's liability and client's exclusive remedy for any claim arising whether based in contract or tort, shall be limited to the amount paid by the client for the analysis. All claims including those for negligence and any other cause whatsoever shall be deemed waived unless made in writing and received by Cardinal within 30 days after completion of the applicable service. In no event shall Cardinal be liable for incidental or consequential damages, including without limitation, business interruptions, loss of use, or loss of profits incurred by client, its subsidiaries, affiliates or successors arising out of or related to the performance of services hereunder by Cardinal, regardless of whether such claim is based upon any of the above stated reasons or otherwise.																											
Relinquished By: [Signature]		Date: 2/17/16		Received By: [Signature]		Date: 2/17/16		Sample Condition		Checked By: [Signature]		Phone Result: [] Yes [X] No		Add'l Phone #:													
Delivered By: (Circle One)		Time: 3:00 PM		Time: 3:00 PM		Cool [] Yes [X] No		Intact [] Yes [X] No		Initials: [Signature]		Fax Result: [] Yes [X] No		Add'l Fax #:													
Sampler - UPS - Bus - Other:		23.62		23.62		[] Yes [X] No		[] Yes [X] No		[Signature]		[] Yes [X] No		[] Yes [X] No													



CHAIN-OF-CUSTODY AND ANALYSIS REQUEST

(575) 393-2326 FAX (575) 393-2476

[illegible]

Appendix D

Site Photos

**Devon Energy
Checkers 24 Federal #005
API 30-025-33702**



Leak source



View from west to leak source



Spill exiting pad to pasture (west)



Source of leak



West of location pasture impact



Pasture Impact

Devon Energy
Checkers 24 Federal #005
API 30-025-33702



1-21-16 Excavation of Impact



1-22-16 Liner Installation



1-22-16 Installation of drain infrastructure



Surface Gradient



Surface drain infrastructure



Leachate line to Frac Tank for recycling

Devon Energy
Checkers 24 Federal #005
API 30-025-33702
Site Completion

