

Initial Sampling



DCP LOVINGTON BOOSTER SUMP

UL M SECTION 31
T-16-S R-37-E
LEA COUNTY, NM

GPS: 32.871883 -103.295800

Underground facilities are
spatially projected
and need to be field verified.

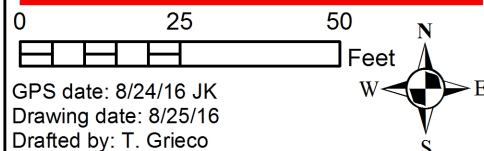



PHONE (575) 393-2326 ° 101 E. MARLAND ° HOBBS, NM 88240

August 25, 2016

JON BEBBINGTON

DCP Midstream - Midland

10 Desta Dr., #400-W

Midland, TX 79705

RE: LOVINGTON BOOSTER SUMP

Enclosed are the results of analyses for samples received by the laboratory on 08/24/16 15:50.

Cardinal Laboratories is accredited through Texas NELAP under certificate number T104704398-16-8. Accreditation applies to drinking water, non-potable water and solid and chemical materials. All accredited analytes are denoted by an asterisk (*). For a complete list of accredited analytes and matrices visit the TCEQ website at www.tceq.texas.gov/field/qa/lab_accred_certif.html.

Cardinal Laboratories is accredited through the State of Colorado Department of Public Health and Environment for:

Method EPA 552.2	Haloacetic Acids (HAA-5)
Method EPA 524.2	Total Trihalomethanes (TTHM)
Method EPA 524.4	Regulated VOCs (V1, V2, V3)

Accreditation applies to public drinking water matrices.

This report meets NELAP requirements and is made up of a cover page, analytical results, and a copy of the original chain-of-custody. If you have any questions concerning this report, please feel free to contact me.

Sincerely,

A handwritten signature in black ink that reads "Celey D. Keene". The signature is written in a cursive, flowing style.

Celey D. Keene

Lab Director/Quality Manager

Analytical Results For:

DCP Midstream - Midland
JON BEBBINGTON
10 Desta Dr., #400-W
Midland TX, 79705
Fax To: None

Received: 08/24/2016
Reported: 08/25/2016
Project Name: LOVINGTON BOOSTER SUMP
Project Number: NONE GIVEN
Project Location: LOVINGTON, NM

Sampling Date: 08/24/2016
Sampling Type: Soil
Sampling Condition: ** (See Notes)
Sample Received By: Jodi Henson

Sample ID: VERTICAL #1 @ 2' (H601908-01)

BTX 8021B		mg/kg		Analyzed By: MS					
Analyte	Result	Reporting Limit	Analyzed	Method Blank	BS	% Recovery	True Value QC	RPD	Qualifier
Benzene*	0.058	0.050	08/25/2016	ND	2.29	115	2.00	0.411	
Toluene*	<0.050	0.050	08/25/2016	ND	2.34	117	2.00	0.253	
Ethylbenzene*	<0.050	0.050	08/25/2016	ND	2.24	112	2.00	0.280	
Total Xylenes*	<0.150	0.150	08/25/2016	ND	6.80	113	6.00	0.295	
Total BTX	<0.300	0.300	08/25/2016	ND					

Surrogate: 4-Bromofluorobenzene (PID) 107 % 73.6-140

Chloride, SM4500Cl-B		mg/kg		Analyzed By: AC					
Analyte	Result	Reporting Limit	Analyzed	Method Blank	BS	% Recovery	True Value QC	RPD	Qualifier
Chloride	64.0	16.0	08/25/2016	ND	416	104	400	3.92	

TPH 8015M		mg/kg		Analyzed By: MS					
Analyte	Result	Reporting Limit	Analyzed	Method Blank	BS	% Recovery	True Value QC	RPD	Qualifier
GRO C6-C10	<10.0	10.0	08/24/2016	ND	217	109	200	0.743	
DRO >C10-C28	12.2	10.0	08/24/2016	ND	237	119	200	0.708	

Surrogate: 1-Chlorooctane 71.1 % 35-147

Surrogate: 1-Chlorooctadecane 76.5 % 28-171

Cardinal Laboratories

*=Accredited Analyte

PLEASE NOTE: Liability and Damages. Cardinal's liability and client's exclusive remedy for any claim arising, whether based in contract or tort, shall be limited to the amount paid by client for analyses. All claims, including those for negligence and any other cause whatsoever shall be deemed waived unless made in writing and received by Cardinal within thirty (30) days after completion of the applicable service. In no event shall Cardinal be liable for incidental or consequential damages, including, without limitation, business interruptions, loss of use, or loss of profits incurred by client, its subsidiaries, affiliates or successors arising out of or related to the performance of the services hereunder by Cardinal, regardless of whether such claim is based upon any of the above stated reasons or otherwise. Results relate only to the samples identified above. This report shall not be reproduced except in full with written approval of Cardinal Laboratories.



Celey D. Keene, Lab Director/Quality Manager

Analytical Results For:

DCP Midstream - Midland
JON BEBBINGTON
10 Desta Dr., #400-W
Midland TX, 79705
Fax To: None

Received: 08/24/2016
Reported: 08/25/2016
Project Name: LOVINGTON BOOSTER SUMP
Project Number: NONE GIVEN
Project Location: LOVINGTON, NM

Sampling Date: 08/24/2016
Sampling Type: Soil
Sampling Condition: ** (See Notes)
Sample Received By: Jodi Henson

Sample ID: VERTICAL #2 @ 2' (H601908-02)

BTX 8021B		mg/kg		Analyzed By: MS					
Analyte	Result	Reporting Limit	Analyzed	Method Blank	BS	% Recovery	True Value QC	RPD	Qualifier
Benzene*	<0.050	0.050	08/25/2016	ND	2.29	115	2.00	0.411	
Toluene*	<0.050	0.050	08/25/2016	ND	2.34	117	2.00	0.253	
Ethylbenzene*	<0.050	0.050	08/25/2016	ND	2.24	112	2.00	0.280	
Total Xylenes*	<0.150	0.150	08/25/2016	ND	6.80	113	6.00	0.295	
Total BTEX	<0.300	0.300	08/25/2016	ND					

Surrogate: 4-Bromofluorobenzene (PID) 105 % 73.6-140

Chloride, SM4500CI-B		mg/kg		Analyzed By: AC					
Analyte	Result	Reporting Limit	Analyzed	Method Blank	BS	% Recovery	True Value QC	RPD	Qualifier
Chloride	48.0	16.0	08/25/2016	ND	416	104	400	3.92	

TPH 8015M		mg/kg		Analyzed By: MS					
Analyte	Result	Reporting Limit	Analyzed	Method Blank	BS	% Recovery	True Value QC	RPD	Qualifier
GRO C6-C10	<10.0	10.0	08/24/2016	ND	217	109	200	0.743	
DRO >C10-C28	<10.0	10.0	08/24/2016	ND	237	119	200	0.708	

Surrogate: 1-Chlorooctane 92.7 % 35-147

Surrogate: 1-Chlorooctadecane 98.1 % 28-171

Cardinal Laboratories

*=Accredited Analyte

PLEASE NOTE: Liability and Damages. Cardinal's liability and client's exclusive remedy for any claim arising, whether based in contract or tort, shall be limited to the amount paid by client for analyses. All claims, including those for negligence and any other cause whatsoever shall be deemed waived unless made in writing and received by Cardinal within thirty (30) days after completion of the applicable service. In no event shall Cardinal be liable for incidental or consequential damages, including, without limitation, business interruptions, loss of use, or loss of profits incurred by client, its subsidiaries, affiliates or successors arising out of or related to the performance of the services hereunder by Cardinal, regardless of whether such claim is based upon any of the above stated reasons or otherwise. Results relate only to the samples identified above. This report shall not be reproduced except in full with written approval of Cardinal Laboratories.



Celey D. Keene, Lab Director/Quality Manager

Analytical Results For:

DCP Midstream - Midland
JON BEBBINGTON
10 Desta Dr., #400-W
Midland TX, 79705
Fax To: None

Received: 08/24/2016
Reported: 08/25/2016
Project Name: LOVINGTON BOOSTER SUMP
Project Number: NONE GIVEN
Project Location: LOVINGTON, NM

Sampling Date: 08/24/2016
Sampling Type: Soil
Sampling Condition: ** (See Notes)
Sample Received By: Jodi Henson

Sample ID: VERTICAL #3 @ 2' (H601908-03)

BTX 8021B		mg/kg		Analyzed By: MS					
Analyte	Result	Reporting Limit	Analyzed	Method Blank	BS	% Recovery	True Value QC	RPD	Qualifier
Benzene*	0.065	0.050	08/25/2016	ND	2.29	115	2.00	0.411	
Toluene*	<0.050	0.050	08/25/2016	ND	2.34	117	2.00	0.253	
Ethylbenzene*	<0.050	0.050	08/25/2016	ND	2.24	112	2.00	0.280	
Total Xylenes*	<0.150	0.150	08/25/2016	ND	6.80	113	6.00	0.295	
Total BTX	<0.300	0.300	08/25/2016	ND					

Surrogate: 4-Bromofluorobenzene (PID) 107 % 73.6-140

Chloride, SM4500CI-B		mg/kg		Analyzed By: AC					
Analyte	Result	Reporting Limit	Analyzed	Method Blank	BS	% Recovery	True Value QC	RPD	Qualifier
Chloride	<16.0	16.0	08/25/2016	ND	416	104	400	3.92	

TPH 8015M		mg/kg		Analyzed By: MS					
Analyte	Result	Reporting Limit	Analyzed	Method Blank	BS	% Recovery	True Value QC	RPD	Qualifier
GRO C6-C10	<10.0	10.0	08/24/2016	ND	217	109	200	0.743	
DRO >C10-C28	<10.0	10.0	08/24/2016	ND	237	119	200	0.708	

Surrogate: 1-Chlorooctane 90.8 % 35-147

Surrogate: 1-Chlorooctadecane 95.5 % 28-171

Cardinal Laboratories

*=Accredited Analyte

PLEASE NOTE: Liability and Damages. Cardinal's liability and client's exclusive remedy for any claim arising, whether based in contract or tort, shall be limited to the amount paid by client for analyses. All claims, including those for negligence and any other cause whatsoever shall be deemed waived unless made in writing and received by Cardinal within thirty (30) days after completion of the applicable service. In no event shall Cardinal be liable for incidental or consequential damages, including, without limitation, business interruptions, loss of use, or loss of profits incurred by client, its subsidiaries, affiliates or successors arising out of or related to the performance of the services hereunder by Cardinal, regardless of whether such claim is based upon any of the above stated reasons or otherwise. Results relate only to the samples identified above. This report shall not be reproduced except in full with written approval of Cardinal Laboratories.



Celey D. Keene, Lab Director/Quality Manager

Analytical Results For:

DCP Midstream - Midland
JON BEBBINGTON
10 Desta Dr., #400-W
Midland TX, 79705
Fax To: None

Received: 08/24/2016
Reported: 08/25/2016
Project Name: LOVINGTON BOOSTER SUMP
Project Number: NONE GIVEN
Project Location: LOVINGTON, NM

Sampling Date: 08/24/2016
Sampling Type: Soil
Sampling Condition: ** (See Notes)
Sample Received By: Jodi Henson

Sample ID: BOTTOM PT. 1 @ 7' (H601908-04)

BTX 8021B		mg/kg		Analyzed By: MS					
Analyte	Result	Reporting Limit	Analyzed	Method Blank	BS	% Recovery	True Value QC	RPD	Qualifier
Benzene*	4.75	1.00	08/25/2016	ND	2.29	115	2.00	0.411	
Toluene*	42.2	1.00	08/25/2016	ND	2.34	117	2.00	0.253	
Ethylbenzene*	25.0	1.00	08/25/2016	ND	2.24	112	2.00	0.280	
Total Xylenes*	57.9	3.00	08/25/2016	ND	6.80	113	6.00	0.295	
Total BTX	130	6.00	08/25/2016	ND					

Surrogate: 4-Bromofluorobenzene (PID) 110 % 73.6-140

Chloride, SM4500CI-B		mg/kg		Analyzed By: AC					
Analyte	Result	Reporting Limit	Analyzed	Method Blank	BS	% Recovery	True Value QC	RPD	Qualifier
Chloride	<16.0	16.0	08/25/2016	ND	416	104	400	3.92	

TPH 8015M		mg/kg		Analyzed By: MS					
Analyte	Result	Reporting Limit	Analyzed	Method Blank	BS	% Recovery	True Value QC	RPD	Qualifier
GRO C6-C10	1800	10.0	08/24/2016	ND	217	109	200	0.743	
DRO >C10-C28	1440	10.0	08/24/2016	ND	237	119	200	0.708	

Surrogate: 1-Chlorooctane 131 % 35-147

Surrogate: 1-Chlorooctadecane 107 % 28-171

Cardinal Laboratories

*=Accredited Analyte

PLEASE NOTE: Liability and Damages. Cardinal's liability and client's exclusive remedy for any claim arising, whether based in contract or tort, shall be limited to the amount paid by client for analyses. All claims, including those for negligence and any other cause whatsoever shall be deemed waived unless made in writing and received by Cardinal within thirty (30) days after completion of the applicable service. In no event shall Cardinal be liable for incidental or consequential damages, including, without limitation, business interruptions, loss of use, or loss of profits incurred by client, its subsidiaries, affiliates or successors arising out of or related to the performance of the services hereunder by Cardinal, regardless of whether such claim is based upon any of the above stated reasons or otherwise. Results relate only to the samples identified above. This report shall not be reproduced except in full with written approval of Cardinal Laboratories.



Celey D. Keene, Lab Director/Quality Manager

Notes and Definitions

QM-07	The spike recovery was outside acceptance limits for the MS and/or MSD. The batch was accepted based on acceptable LCS recovery.
ND	Analyte NOT DETECTED at or above the reporting limit
RPD	Relative Percent Difference
**	Samples not received at proper temperature of 6°C or below.
***	Insufficient time to reach temperature.
-	Chloride by SM4500Cl-B does not require samples be received at or below 6°C Samples reported on an as received basis (wet) unless otherwise noted on report

Cardinal Laboratories

*=Accredited Analyte

PLEASE NOTE: Liability and Damages. Cardinal's liability and client's exclusive remedy for any claim arising, whether based in contract or tort, shall be limited to the amount paid by client for analyses. All claims, including those for negligence and any other cause whatsoever shall be deemed waived unless made in writing and received by Cardinal within thirty (30) days after completion of the applicable service. In no event shall Cardinal be liable for incidental or consequential damages, including, without limitation, business interruptions, loss of use, or loss of profits incurred by client, its subsidiaries, affiliates or successors arising out of or related to the performance of the services hereunder by Cardinal, regardless of whether such claim is based upon any of the above stated reasons or otherwise. Results relate only to the samples identified above. This report shall not be reproduced except in full with written approval of Cardinal Laboratories.



Celey D. Keene, Lab Director/Quality Manager



RUSH

CHAIN-OF-CUSTODY AND ANALYSIS REQUEST

101 East Marland, Hobbs, NM 88240
(575) 393-2326 FAX (575) 393-2476

Company Name: DCP Midstream
Project Manager:

Address: State: Zip: City: Fax #: Project Owner:

Project #: Project Name: Project Location: Lovington Booster Pump

Sample Name: Kyle Norman

FOR LAB USE ONLY

Lab I.D. Sample I.D.

H1001908

1 Vertical #1 @ 2 ft.
2 Vertical #2 @ 2 ft.
3 Vertical #3 @ 2 ft.
4 Bottom Pt. 1 @ 7 ft.

(G)RAB OR (C)OMP.
CONTAINERS
GROUNDWATER
WASTEWATER
SOIL
OIL
SLUDGE
OTHER :
ACID/BASE:
ICE / COOL
OTHER :

DATE TIME

8-24-08 3:20
" " 3:23
" " 3:26
" " 3:30

TPH
CL-
BETEX

ANALYSIS REQUEST

PLEASE NOTE: Liability and Damages. Cardinal's liability and client's exclusive remedy for any claim arising whether based in contract or tort shall be limited to the amount paid by the client for the analyses. All claims including those for negligence and any other cause whatsoever shall be deemed waived unless made in writing and received by Cardinal within 30 days after completion of the applicable service. In no event shall Cardinal be liable for incidental or consequential damages, including without limitation, business interruptions, loss of use, or loss of profits incurred by client, its subsidiaries, affiliates or successors arising out of or related to the performance of services hereunder by Cardinal, regardless of whether such claim is based upon any of the above stated reasons or otherwise.

Relinquished By: [Signature]

Date: 8/24/08
Time: 13:50

Received By: [Signature]

Phone Result: ☐ Yes ☐ No

Fax Result: ☐ Yes ☐ No

Add'l Phone #:
Add'l Fax #:

REMARKS:

Norman @ basincen.com

hpcorder @ dcpmidstream.com

Jon Bebbing for

directly from field.

Delivered By: (Circle One)

Sampler - UPS - Bus - Other: 25.40

Sample Condition
Cool ☒ Intact ☐
Yes ☐ No ☐

CHECKED BY: [Signature]