

APPROVED

By Olivia Yu at 9:12 am, Aug 29, 2017

July 31, 2017

VIA Email: Olivia.Yu@state.nm.us

VIA Email: Tomas.Oberding@state.nm.us

NMOCD approves of the
remedial activities for 1RP-4664.

Ms. Olivia Yu
Environmental Specialist
New Mexico Oil Conservation Division
1625 N. French Drive
Hobbs, New Mexico 88240

Re: 1RP-4664 – Revised Addendum Spill Delineation Report, Targa Midstream Services, LLC, Epperson 16" Pipeline Release Site #1, Lea County, New Mexico

Dear Ms. Yu,

Larson & Associates, Inc. (LIA) submits this revised addendum spill delineation report on behalf of Targa Midstream Services, LLC (Targa) for the Epperson 16" pipeline release Site #1 to address the response from the New Mexico Oil Conservation Division (OCD) on July 12, 2017, to address delineation and proposed remediation at SB-8 and SB-12. Attachment A presents OCD correspondence.

Question: The addendum to 1RP-4664 delineation report does not address proposed remediation nor delineation at SB-8 and SB-12 areas as mentioned in the May 1, 2017 email?

Response: *The laboratory reported total petroleum hydrocarbons (TPH) below the analytical reporting limit (RL) in soil samples from boring SB-8. The highest chloride concentrations from boring SB-8 were reported in samples from 2 feet (1,850 mg/Kg) and 3 feet (1,440 mg/Kg) below ground surface (bgs). Boring SB-14 was drilled about 15 feet southeast of boring SB-8 and reported chloride below 250 mg/kg in soil samples collected between 5 to 25 feet bgs. This supports the chloride concentrations reported in samples from boring SB-8 are delineated both laterally and vertically. Targa will extend the excavation to include SB-8 and will excavate soil to approximately 4 feet bgs.*

Boring SB-12 was drilled on the west (up gradient) side of the spill where the highest TPH concentration was 131 mg/Kg and only slightly above the RRAL (100 mg/kg) at 5 feet. The highest chloride concentration was 1,730 mg/Kg at 10 feet. The chloride concentration decreases to 126 mg/Kg at 25 feet. During the conference call on May 4, 2017, it was explained that groundwater occurs at about 32 feet bgs and flows from west-northwest to east-southeast. Boring SB-9 was drilled east and hydraulically down gradient of SB-12 and the spill. Soil samples were collected from SB-9 every five (5) feet between ground surface and 40 feet bgs. The laboratory reported chloride at 24.6 mg/Kg in samples from 35 and 40 feet within the saturated zone indicating that groundwater has not been impacted from the spill. Targa proposes no remediation at SB-12 due to the limited soil impact and demonstration that groundwater has not been compromised. Table 1 presents the soil sample analytical data summary. Figure 1 presents a topographic map. Figure 2 presents an aerial drawing. Figure 3 presents a Site drawing showing the boring locations. Attachment B presents the laboratory report.

Remediation Plan

- Excavate soil in the vicinity of SB-9 to approximately 16 feet bgs;
- Excavate soil in the vicinity of SB-14 to approximately 8 feet bgs;
- Excavate soil in the vicinity of SB-8 to approximately 4 feet bgs;
- Excavate soil in the vicinity of SB-10 (west-northwest) and SB-11 (east-southeast) to approximately 2 feet bgs;
- Dispose contaminated soil at Gandy Marley Landfill (NM1-19-0) located west of Tatum in Chaves County, New Mexico;
- Collect confirmation soil samples from the bottom and sidewalls of excavation for laboratory analysis of TPH (EPA SW-846-8015M) including GRO, DRO and ORO;
- Submit confirmation samples analysis to OCD District 1 to request approval to backfill excavation assuming TPH in below the RRAL;
- Backfill excavation with caliche to about 4 feet bgs and fill with top soil to ground surface;
- Seed location according to landowner requirements; and
- Prepare final closure report for submittal to OCD District 1.

Figure 4 presents a Site drawing and proposed excavation areas, depths and summary table.

Please contact Christina Higginbotham with Targa at (713) 584-1396 or chigginbotham@targaresources.com or me at (432) 687-0901, if you have questions.

Sincerely,

Larson & Associates, Inc.



Mark J. Larson
President/Sr. Project Manager
Encl.

cc: Christina Higginbotham
Ralph England

Tables

Table 1

1RP-4664

Delineation Soil Sample Analytical Data Summary
Targa Midstream Services, LLC, Epperson 16" Pipeline Release Site 1

Lea County, New Mexico

N30° 20' 49.1352" W103° 34' 29.0172"

Page 1 of 4

Sample	Depth (Feet)	Collection Date	PID (ppm)	Benzene (mg/Kg)	BTEX (mg/Kg)	C6 - C12 (mg/Kg)	C12 - C28 (mg/Kg)	C28 - C35 (mg/Kg)	TPH (mg/Kg)	Chloride (mg/Kg)
RRAL:										
Hand Auger Soil Samples										
HA-1	0.5	6/10/2016	0.0	--	--	<50.0	<4.00	<50.0	<50.0	68.4
HA-2	0.5	6/10/2016	0.0	--	--	<50.0	<4.00	<50.0	<50.0	843
HA-3	0.5	6/10/2016	0.8	--	--	<50.0	<4.00	<50.0	<50.0	<25.0
HA-4	0.5	6/10/2016	0.0	--	--	<50.0	<4.00	<50.0	<50.0	<25.0
HA-5	0.5	6/10/2016	0.8	--	--	<50.0	<4.00	<50.0	<50.0	<25.0
HA-6	0.5	6/10/2016	0.0	--	--	<50.0	<4.00	<50.0	<50.0	<25.0
HA-7	0.5	6/10/2016	0.0	--	--	<50.0	<4.00	<50.0	<50.0	405
HA-8	0.5	6/10/2016	0.0	--	--	<50.0	<4.00	<50.0	<50.0	40.5
Soil Boring Samples										
SB-1	1	6/30/2016	0.9	--	--	<50.0	<4.24	<50.0	<50.0	145
	2	6/30/2016	1.3	--	--	<50.0	<4.24	<50.0	<50.0	71.0
	3	6/30/2016	0.0	--	--	<50.0	<4.24	<50.0	<50.0	536
	4	6/30/2016	0.0	--	--	<50.0	<4.24	<50.0	<50.0	708
	5	6/30/2016	1.1	--	--	<50.0	<4.24	<50.0	<50.0	518
	6	6/30/2016	0.0	--	--	<50.0	<4.24	<50.0	<50.0	434
SB-3	1	6/30/2016	0.0	--	--	<50.0	<4.24	<50.0	<50.0	<25.0
SB-4	1	6/30/2016	0.0	--	--	<50.0	<4.24	<50.0	<50.0	<25.0
SB-5	1	6/30/2016	0.0	--	--	<50.0	<4.24	<50.0	<50.0	<25.0
SB-6	1	6/30/2016	0.0	--	--	<50.0	<4.24	<50.0	<50.0	<25.0
SB-8	1	6/30/2016	0.0	--	--	<50.0	<4.24	<50.0	<50.0	476
	2	6/30/2016	0.0	--	--	<50.0	<4.24	<50.0	<50.0	1,850
	3	6/30/2016	0.0	--	--	<50.0	<4.24	<50.0	<50.0	1,440
	4	6/30/2016	0.0	--	--	<50.0	<4.24	<50.0	<50.0	884
	5	6/30/2016	0.0	--	--	<50.0	<4.24	<50.0	<50.0	469
	6	6/30/2016	0.0	--	--	<50.0	<4.24	<50.0	<50.0	452

Table 1

1RP-4664

Delineation Soil Sample Analytical Data Summary

Targa Midstream Services, LLC, Epperson 16" Pipeline Release Site 1

Lea County, New Mexico

N30° 20' 49.1352" W103° 34' 29.0172"

Page 2 of 4

Sample	Depth (Feet)	Collection Date	PID (ppm)	Benzene (mg/Kg)	BTEX (mg/Kg)	C6 - C12 (mg/Kg)	C12 - C28 (mg/Kg)	C28 - C35 (mg/Kg)	TPH (mg/Kg)	Chloride (mg/Kg)
RRAL:										
	7	6/30/2016	3.4	--	--	<50.0	<4.24	<50.0	<50.0	519
	8	6/30/2016	2.1	--	--	<50.0	<4.24	<50.0	<50.0	295
S-1	10	10/18/2016	In-Situ	--	--	--	--	--	--	393
	12	10/18/2016	In-Situ	--	--	--	--	--	--	951
	14	10/18/2016	In-Situ	--	--	--	--	--	--	989
	16	10/18/2016	In-Situ	--	--	--	--	--	--	1,580
*SB-9	0	2/08/2017	In-Situ	0.0361	0.0611	<27.2	496	124	620	2,970
	5	2/08/2017	In-Situ	--	--	<29.1	<29.1	<29.1	<29.1	855
	10	2/08/2017	In-Situ	0.0491	3.52	1.43	76.4	<27.2	219.4	6,870
	15	2/08/2017	In-Situ	0.286	20.95	371	146	<132	517	527
	16	1/10/2017	In-Situ	0.119	9.49	280	69.7	<15.0	349.7	280
	18	1/10/2017	In-Situ	0.161	9.13	68.0	27.4	<15.0	95.4	17.2
	20	1/10/2017	In-Situ	0.0857	8.92	105	67.2	<15.0	172.2	136
	25	1/10/2017	In-Situ	--	--	17.8	15.4	<14.9	33.2	93.1
	30	1/10/2017	In-Situ	--	--	19.9	22.4	<15.0	42.3	25.8
	35	1/10/2017	In-Situ	--	--	<15.0	19.7	<15.0	19.7	24.6
	40	1/10/2017	In-Situ	--	--	<15.0	<15.0	<15.0	<15.0	24.6
*SB-10	0	2/08/2017	In-Situ	--	--	<26.9	85.8	31.2	117	11.2
	5	2/08/2017	In-Situ	--	--	<28.4	<28.4	<28.4	<28.4	887
	10	2/08/2017	In-Situ	--	--	<27.5	<27.5	<27.5	<27.5	492
	15	2/08/2017	In-Situ	0.0483	0.8503	<26.6	<26.6	<26.6	<26.6	260
	20	2/08/2017	In-Situ	0.0848	3.5268	96.8	<26.3	<26.3	96.8	92.7
	25	2/08/2017	In-Situ	--	--	<25.5	<25.5	<25.5	<25.5	47.7
*SB-11	0	2/08/2017	In-Situ	--	--	<26.9	144	50.7	194.7	17.3
	5	2/08/2017	In-Situ	--	--	<27.2	<27.2	<27.2	<27.2	115
	10	2/08/2017	In-Situ	--	--	--	--	--	--	52.2
	15	2/08/2017	In-Situ	--	--	<26.6	<26.6	<26.6	<26.6	26.5
	20	2/08/2017	In-Situ	--	--	--	--	--	--	6.64

Table 1

1RP-4664

Delineation Soil Sample Analytical Data Summary
Targa Midstream Services, LLC, Epperson 16" Pipeline Release Site 1

Lea County, New Mexico

N30° 20' 49.1352" W103° 34' 29.0172"

Page 3 of 4

Sample	Depth (Feet)	Collection Date	Status	PID (ppm)	Benzene (mg/Kg)	BTEX (mg/Kg)	C6 - C12 (mg/Kg)	C12 - C28 (mg/Kg)	C28 - C35 (mg/Kg)	TPH (mg/Kg)	Chloride (mg/Kg)
RRAL:											
	25	2/08/2017	In-Situ	25	--	--	<26.0	<26.0	<26.0	<26.0	19.9
*SB-12	0	2/08/2017	In-Situ	5.5	--	--	<26.0	<26.0	<26.0	<26.0	8.55
	5	2/08/2017	In-Situ	1.5	--	--	<27.5	131	<27.5	131	738
	10	2/08/2017	In-Situ	3.6	--	--	--	--	--	--	1,730
	15	2/08/2017	In-Situ	11	--	--	<27.2	<27.2	<27.2	<27.2	834
	20	2/08/2017	In-Situ	9.0	--	--	--	--	--	--	479
	25	2/08/2017	In-Situ	32	--	--	<25.8	<25.8	<25.8	<25.8	126
*SB-13	0	2/08/2017	In-Situ	1.6	--	--	<26.9	42.0	27.1	69.1	15.5
	5	2/08/2017	In-Situ	1.1	--	--	<27.5	52.5	29.2	81.7	593
	10	2/08/2017	In-Situ	0.7	--	--	--	--	--	--	481
	15	2/08/2017	In-Situ	2.5	--	--	<27.2	38.3	<27.2	38.2	193
	20	2/08/2017	In-Situ	16	--	--	--	--	--	--	30.0
	25	2/08/2017	In-Situ	23	--	--	<25.8	<25.8	<25.8	<25.8	22.0
*SB-14	0	2/08/2017	In-Situ	2.1	0.0281	0.0281	<26.0	74.4	<26.0	74.4	546
	5	2/08/2017	In-Situ	2,600	0.45	83.16	1,450	444	<272	1,894	31.3
	10	2/08/2017	In-Situ	190	<0.0215	1.4841	112	<26.9	<26.9	112	10.5
	15	2/08/2017	In-Situ	130	--	--	<25.8	42.2	33.5	75.7	18.3
	20	2/08/2017	In-Situ	88	--	--	<26.6	<26.6	<26.6	<26.6	60.8
	25	2/08/2017	In-Situ	49	--	--	--	--	--	--	122
*SB-15	0	2/09/2017	In-Situ	1.5	--	--	<27.2	46.5	<27.2	46.5	38.2
	5	2/09/2017	In-Situ	0.6	--	--	<28.1	<28.1	<28.1	<28.1	5.46
	10	2/09/2017	In-Situ	0.4	--	--	--	--	--	--	<1.06
	15	2/09/2017	In-Situ	0.8	--	--	<26.0	<26.0	<26.0	<26.0	8.53
	20	2/09/2017	In-Situ	5.0	--	--	--	--	--	--	<1.03
	25	2/09/2017	In-Situ	6.1	--	--	<25.5	<25.5	<25.5	<25.5	4.27

Notes: Laboratory analysis performed by Trace Analysis, Inc., Lubbock, Texas by EPA SW-846 Method 8021B (BTEX), Method 8015M (TPH) and Method 300 (chloride).

Table 1

1RP-4664

Delineation Soil Sample Analytical Data Summary
Targa Midstream Services, LLC, Epperson 16" Pipeline Release Site 1

Lea County, New Mexico

N30° 20' 49.1352" W103° 34' 29.0172"

*: Analysis performed by Permian Basin Environmental Lab, Midland, Texas

** : OCD delineation limit

Depth in feet below ground surface (bgs)

mg/Kg: milligrams per kilogram equivalent to parts per million (ppm)

Bold and highlighted indicates that analyte was detected above the OCD recommended remediation action level (RRAL)

Figures

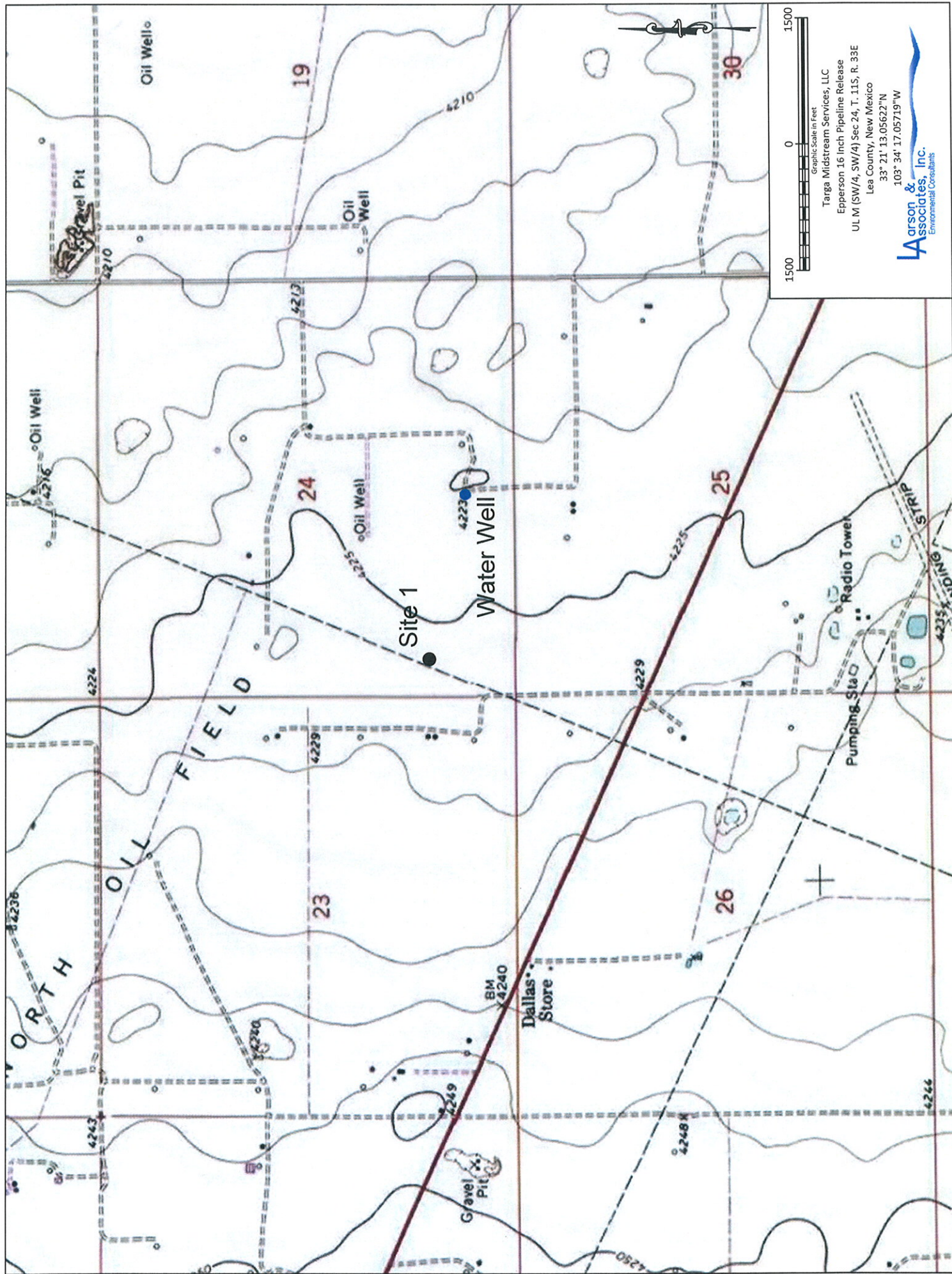
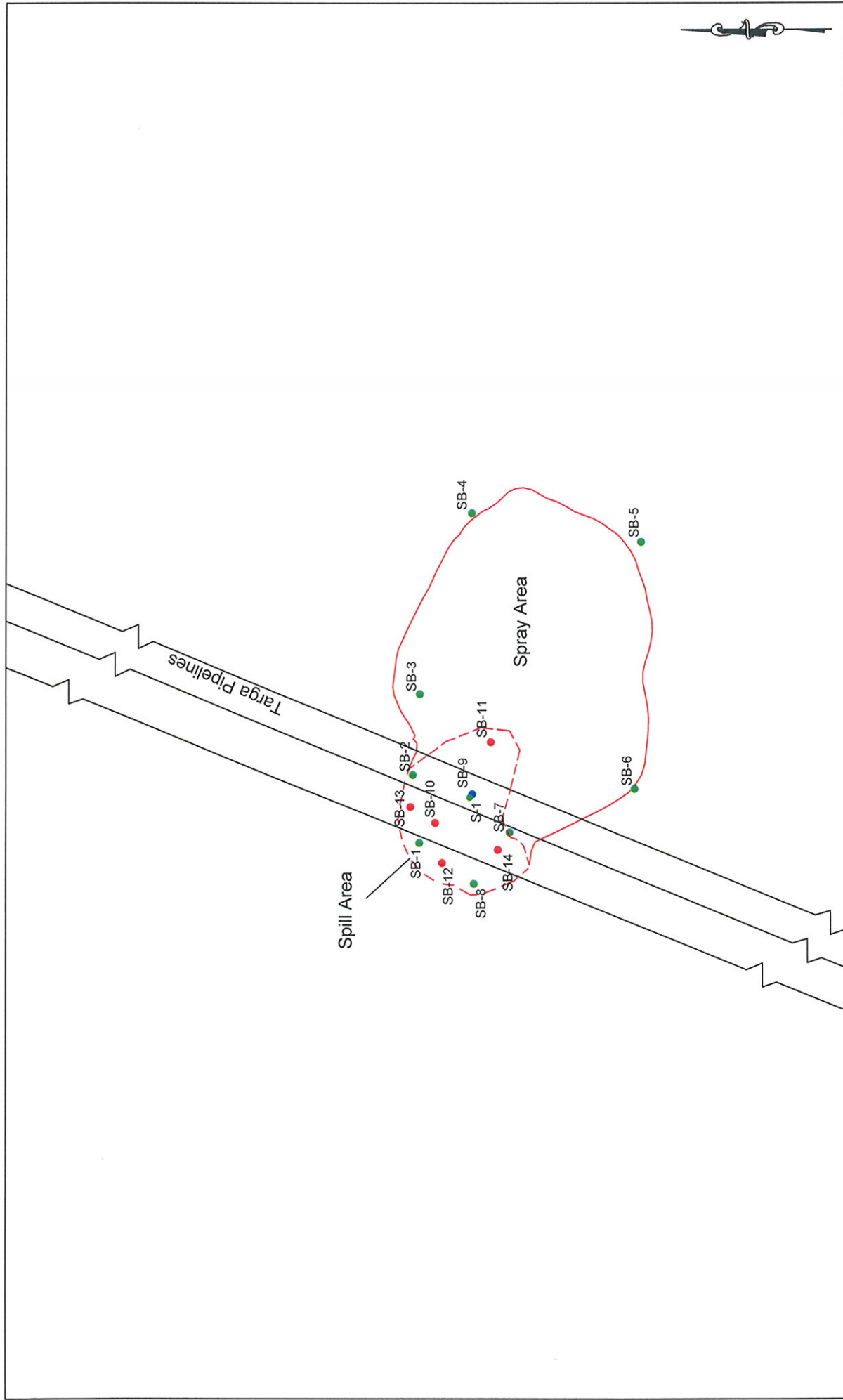

Figure 1 - Topographic Map





Legend

- SB-1 ● - Direct Push Sample Location, June 30, 2016
- SB-9 ● - Soil Sample Location, January 10, 2017
- SB-14 ● - Soil Boring Location, February 8, 2017
- - Spill Area



Targa Midstream Services
 Epperson 16 Inch Pipeline Release Site 1
 Lea County, New Mexico
 33° 20' 49.1352"N
 103° 34' 29.0172"W



Figure 3 - Site Map Site 1

Location	Sample Depth (Feet)	Excavation Depth (Feet)	TPH (mg/Kg)	Chloride (mg/Kg)
SB-8	1		<50	476
	2		<50	1,850
	3		<50	1,440
	4	4	<50	884
SB-9	0		620	2,970
	5		<29.1	855
	10		219.4	6,870
	15	16	517	527
	18		95.4	280
SB-10	0	2	117	11.2
	5		<28.4	887
SB-11	0	2	194.7	17.3
	5		<27.1	115
SB-14	0		74.4	546
	5		1,894	31.3
	10	10	112	10.5
	15		75.7	18.3

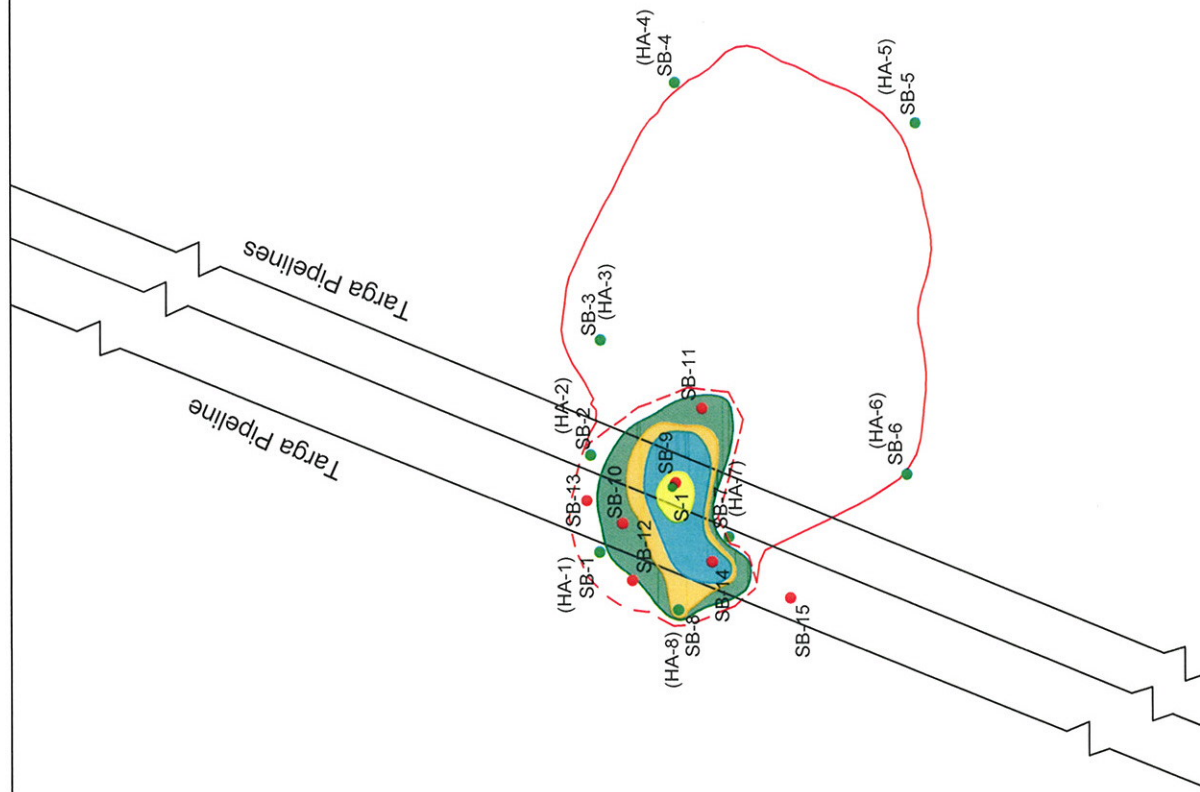

Legend

- (HA-1) SB-1 - Hand Auger (HA) and Direct Push (SB) Soil Sample Location, June 10 and 30, 2016
- (HA-9) SB-9 - Air Rotary Soil Sample Location, January 10, 2017 and February 8-9, 2017
- - - Spill Area
- - - Spray Area
- Proposed Excavation Depth, 2 feet
- Proposed Excavation Depth, 4 feet
- Proposed Excavation Depth, 10 feet
- Proposed Excavation Depth, 16 feet



Targa Midstream Services, LLC
Epperson 16 Inch Pipeline Release
ULM (SW/4, SW/4) Sec 24, T. 11S, R. 33E
Lea County, New Mexico
33° 21' 13.05622"N
103° 34' 17.05719"W

La arson & Associates, Inc.
Environmental Consultants

Figure 4 - Site Map Proposed Remediation Area

Attachment A

OCD Communication

Mark Larson

From: Yu, Olivia, EMNRD [Olivia.Yu@state.nm.us]
Sent: Wednesday, July 12, 2017 3:10 PM
To: Mark Larson; Oberding, Tomas, EMNRD
Cc: 'Higginbotham, Christina'; 'Duncan, Randy'; 'England, Ralph E.'; 'Klein, Cindy D.'
Subject: RE: 1RP-4664 - Addendum Spill Delineation Report, Epperson 16" Pipeline Release Site #1, May 30, 2017 and 1RP-4665 - Addendum Spill Delineation Report, Epperson 16" Pipeline Release Site #2

Mr. Larson:

The addendum to 1RP-4664 delineation report does not address proposed remediation nor delineation at SB-8 and SB-12 areas as mentioned in the May 1, 2017 email.

Thanks,
Olivia

From: Mark Larson [mailto:Mark@laenvironmental.com]
Sent: Tuesday, June 27, 2017 12:41 PM
To: Yu, Olivia, EMNRD <Olivia.Yu@state.nm.us>; Oberding, Tomas, EMNRD <Tomas.Oberding@state.nm.us>
Cc: 'Higginbotham, Christina' <chigginbotham@targaresources.com>; 'Duncan, Randy' <RDuncan@targaresources.com>; 'England, Ralph E.' <REngland@targaresources.com>; 'Klein, Cindy D.' <CynthiaKlein@targaresources.com>
Subject: Re: 1RP-4664 - Addendum Spill Delineation Report, Epperson 16" Pipeline Release Site #1, May 30, 2017 and 1RP-4665 - Addendum Spill Delineation Report, Epperson 16" Pipeline Release Site #2

Olivia/Tomas,
On behalf of Traga Midstream Services, LLC (Targa) please use the link below to download the above referenced reports for 1RP-4664 9Epperson 16" Pipeline Release #1 and 1RP-4665 (Epperson 16" Pipeline Release #2). Targa requests OCD approval to commence remediation at 1RP-4664 and closure with no further action for 1RP-4665. Please contact Christina Higginbotham with Targa at (713) 584-1396 or me if you have questions.

Link: <https://files.acrobat.com/a/preview/ec1deccd-256d-4710-a534-4bb079c9d97c>

Respectfully,

Mark J. Larson, P.G.
President/Sr. Project Manager
507 N. Marienfeld St., Suite 205
Midland, Texas 79701
Office – 432-687-0901
Cell – 432- 556-8656
Fax – 432-687-0456
mark@laenvironmental.com



"Serving the Permian Basin Since 2000"

From: Mark Larson
Sent: Wednesday, May 03, 2017 1:00 PM
To: 'Yu, Olivia, EMNRD'; 'Oberding, Tomas, EMNRD'; 'Higginbotham, Christina'
Subject: RE: Spill Delineation Report for 1RP-4664 (Epperson 16" Pipeline Release Site #1) and Spill Delineation Report for 1RP-4665 (Epperson 16" Pipeline Release Site #2)

That will work! I am assuming 10:00 AM in New Mexico and 11:00AM in Texas? Call in number: 1-877-411-9748 Access Code: 3669914

From: Yu, Olivia, EMNRD [mailto:Olivia.Yu@state.nm.us]
Sent: Wednesday, May 03, 2017 12:48 PM
To: Mark Larson
Cc: 'Higginbotham, Christina'; Oberding, Tomas, EMNRD
Subject: RE: Spill Delineation Report for 1RP-4664 (Epperson 16" Pipeline Release Site #1) and Spill Delineation Report for 1RP-4665 (Epperson 16" Pipeline Release Site #2)

Mr. Larson:

Does tomorrow, May 4, 2017, at 10 a.m. work? Dr. Oberding will also be calling in. Please provide a teleconference call number and code.

Thanks,
Olivia

From: Mark Larson [mailto:Mark@laenvironmental.com]
Sent: Wednesday, May 3, 2017 10:54 AM
To: Yu, Olivia, EMNRD <Olivia.Yu@state.nm.us>
Cc: 'Higginbotham, Christina' <chigginbotham@targaresources.com>
Subject: RE: Spill Delineation Report for 1RP-4664 (Epperson 16" Pipeline Release Site #1) and Spill Delineation Report for 1RP-4665 (Epperson 16" Pipeline Release Site #2)

Olivia,
Would be available for a conference call to discuss the questions you have concerning the delineation reports for 1RP-4664 and 1RP-4665? Christina Higginbotham with Targa would like to be on the call. Please let me know a convenient date/time for you.
Respectfully,

Mark J. Larson, P.G.
President/Sr. Project Manager
507 N. Marienfeld St., Suite 205
Midland, Texas 79701
Office – 432-687-0901
Cell – 432- 556-8656
Fax – 432-687-0456
mark@laenvironmental.com



"Serving the Permian Basin Since 2000"

From: Yu, Olivia, EMNRD [<mailto:Olivia.Yu@state.nm.us>]
Sent: Monday, May 01, 2017 4:34 PM
To: Mark Larson
Cc: 'England, Ralph E.'; 'Higginbotham, Christina'
Subject: RE: Spill Delineation Report for 1RP-4664 (Epperson 16" Pipeline Release Site #1)

Mr. Larson:

Please address the following concerns regarding the delineation workplan for 1RP-4664. Please confirm.

- Given that depth to groundwater is < 50 ft. bgs, additional vertical delineation is required at SB 1, 8 and 12 for chlorides. Obtain and maintain 250 mg/kg chloride levels for 10 more ft. below. At SB1, if the groundwater table is expected to be breached, a temporary monitoring well may be required.
- The remediation plan requires a revision with consideration to chlorides.

Thanks,

Olivia Yu
Environmental Specialist
NMOC, District I
Olivia.yu@state.nm.us
575-393-6161 x113

OCD approval does not relieve the operator of liability should their operations fail to adequately investigate and remediate contamination that may pose a threat to ground water, surface water, human health or the environment. In addition, OCD approval does not relieve the operator of responsibility for compliance with any other federal, state, local laws and/or regulations.

From: Mark Larson [<mailto:Mark@laenvironmental.com>]
Sent: Thursday, April 20, 2017 8:01 AM
To: Yu, Olivia, EMNRD <Olivia.Yu@state.nm.us>
Cc: 'England, Ralph E.' <REngland@targaresources.com>; 'Higginbotham, Christina' <chigginbotham@targaresources.com>
Subject: RE: Spill Delineation Report for 1RP-4664 (Epperson 16" Pipeline Release Site #1)

Olivia,
I apologize for the oversight. The GPS coordinates on the C-141 and drawings are correct. The GPS coordinates on the report cover and on Page 1 have been corrected. The investigation was performed to understand the extent of the release and based on the evaluation of the data it was determined it was appropriate to report the release to OCD. The remediation plan is included as Section 3 Recommendations. Please contact Ralph England with Targa at (575) 396-3221 Ext. 224 or REngland@targaresources.com or me if you have questions.

Link to 1RP-4664: <https://files.acrobat.com/a/preview/d450c1c6-5a08-4d35-8929-029e8d1a9026>

Respectfully,

Mark J. Larson, P.G.
President/Sr. Project Manager
507 N. Marienfeld St., Suite 205
Midland, Texas 79701
Office – 432-687-0901
Cell – 432- 556-8656
Fax – 432-687-0456
mark@laenvironmental.com



"Serving the Permian Basin Since 2000"

From: Yu, Olivia, EMNRD [<mailto:Olivia.Yu@state.nm.us>]
Sent: Tuesday, April 18, 2017 11:41 AM
To: Mark Larson
Cc: 'England, Ralph E.'; 'Higginbotham, Christina'
Subject: Spill Delineation Report for 1RP-4664 (Epperson 16" Pipeline Release Site #1)

Dear Mr. Larson:

Please address these concerns regarding the delineation report for 1RP-4664:

1. The GPS location of the release on the C-141 and on Figure 2 does not correspond to the coordinates written on pg. 1, which refer to Site #2 release. Please correct or inform otherwise.
2. I overlooked the discovery date upon review of the initial C141. What is the rationale for submitting an initial C141 and delineation workplan in March 2017, when work began in June 2016?

Thanks,

Olivia Yu
Environmental Specialist
NMOCD, District I
Olivia.yu@state.nm.us
575-393-6161 x113

OCD approval does not relieve the operator of liability should their operations fail to adequately investigate and remediate contamination that may pose a threat to ground water, surface water, human health or the environment. In addition, OCD approval does not relieve the operator of responsibility for compliance with any other federal, state, local laws and/or regulations.

From: Yu, Olivia, EMNRD
Sent: Tuesday, April 11, 2017 3:56 PM
To: 'Mark Larson' <Mark@laenvironmental.com>
Cc: 'England, Ralph E.' <REngland@targaresources.com>; 'Higginbotham, Christina' <chigginbotham@targaresources.com>
Subject: RE: Spill Delineation Reports for 1RP-4664 (Epperson 16" Pipeline Release Site #1) and 1RP-4665 (Epperson 16" Pipeline Release Site #2) , Lea County, New Mexico

Mr. Larson:

Yes. I was able to download the 2 pdfs for 1RP-4664 and 1RP-4665, but I have not review them. They will be assessed in the order in which I received them. ETA is probably mid next week.

Olivia

From: Mark Larson [<mailto:Mark@laenvironmental.com>]
Sent: Tuesday, April 11, 2017 2:39 PM
To: Yu, Olivia, EMNRD <Olivia.Yu@state.nm.us>
Cc: 'England, Ralph E.' <REngland@targaresources.com>; 'Higginbotham, Christina' <chigginbotham@targaresources.com>
Subject: Re: Spill Delineation Reports for 1RP-4664 (Epperson 16" Pipeline Release Site #1) and 1RP-4665 (Epperson 16" Pipeline Release Site #2) , Lea County, New Mexico

Hello Olivia,
I'm following up to make confirm that you received and were able to down load and review the delineation reports for 1RP-4664 (Epperson 16" Pipeline Release Site #1) and 1RP-4665 (Epperson 16" Pipeline Release #2) that were submitted on April 5, 2017? Please contact Ralph England with Targa at (575) 396-3221 Ext. 224 or REngland@targaresources.com or me if you have questions.

Respectfully,

Mark J. Larson, P.G.
President/Sr. Project Manager
507 N. Marienfeld St., Suite 205
Midland, Texas 79701
Office – 432-687-0901
Cell – 432- 556-8656
Fax – 432-687-0456
mark@laenvironmental.com



"Serving the Permian Basin Since 2000"

From: Mark Larson
Sent: Wednesday, April 05, 2017 11:37 AM
To: 'Yu, Olivia, EMNRD'
Cc: 'England, Ralph E.'; 'Higginbotham, Christina'
Subject: RE: DSpill Delineation Reports for 1RP-4664 (Epperson 16" Pipeline Release Site #1) and 1RP-4665 (Epperson 16" Pipeline Release Site #2) , Lea County, New Mexico

Dear Ms. Yu,
Please use the links below to download electronic copies of the spill delineation reports for 1RP-4664 and 1RP-4665 submitted on behalf of Targa Midstream Services, LLC. Please contact Ralph England with Targa at (575) 396-3221 Ext. 224 or REngland@targaresources.com or me if you have questions.

Link to 1RP-4664: <https://files.acrobat.com/a/preview/1cba9ad8-322b-40a5-957c-6e1e37f93dda>
Link to 1RP-4665: <https://files.acrobat.com/a/preview/e83e9e5f-3410-4309-9548-4bedd03d580d>

Respectfully,

Mark J. Larson, P.G.
President/Sr. Project Manager

507 N. Marienfeld St., Suite 205
Midland, Texas 79701
Office – 432-687-0901
Cell – 432- 556-8656
Fax – 432-687-0456
mark@laenvironmental.com



"Serving the Permian Basin Since 2000"

From: Yu, Olivia, EMNRD [<mailto:Olivia.Yu@state.nm.us>]
Sent: Friday, March 31, 2017 2:35 PM
To: Mark Larson
Cc: 'England, Ralph E.'
Subject: RE: Initial C-141 - Targa Midstream Services, Epperson 16" Pipeline Release Site #1 and Release Site #2, Lea County, New Mexico

Dear Mr. England:

NB: The PLSS for the releases were adjusted based on the GPS coordinates provided. Please confirm.

The RPs for these incidents are

4664	3/31/2017	A	Targa Midstream Srvcs.	Epperson 16" pipeline (release site #1)		11S-33E-24F	unknown
4665	3/31/2017	A	Targa Midstream Srvcs.	Epperson 16" pipeline (release site #2)		11S-33E- 24M	unknown

Please note that a release characterization/delineation workplan as detailed in the attachment must be approved by NMOCD BEFORE any remediation work.

Thanks,

Olivia Yu
Environmental Specialist
NMOCD, District I
Olivia.yu@state.nm.us
575-393-6161 x113

OCD approval does not relieve the operator of liability should their operations fail to adequately investigate and remediate contamination that may pose a threat to ground water, surface water, human health or the environment. In addition, OCD approval does not relieve the operator of responsibility for compliance with any other federal, state, local laws and/or regulations.

From: Mark Larson [<mailto:Mark@laenvironmental.com>]
Sent: Wednesday, March 29, 2017 2:24 PM
To: Yu, Olivia, EMNRD <Olivia.Yu@state.nm.us>
Cc: 'England, Ralph E.' <REngland@targaresources.com>
Subject: Re: Initial C-141 - Targa Midstream Services, Epperson 16" Pipeline Release Site #1 and Release Site #2, Lea County, New Mexico

Dear Ms. Yu,
Please find attached initial C-141 for Targa Midstream Services, LLC. The C-141s are for two (2) releases (Release Site #1 and Release Site #2) from the Epperson 16" pipeline located west of Tatum, in Lea County, New Mexico. Please contact Ralph England (REngland@targaresources.com) or call (575) 396-3221, Ext. 224 or me if you have questions.

Mark J. Larson, P.G.
President/Sr. Project Manager
507 N. Marienfeld St., Suite 205
Midland, Texas 79701
(432) 687-0901 (O)
(432) 556-8656 (C)



www.LAEnvironmental.com

"Serving the Permian Basin Since 2000"

Attachment B
Laboratory Report

**PERMIAN BASIN
ENVIRONMENTAL LAB, LP
1400 Rankin Hwy
Midland, TX 79701**



Analytical Report

Prepared for:

Mark Larson
Larson & Associates, Inc.
P.O. Box 50685
Midland, TX 79710

Project: Epperson Site 1
Project Number: 16-0120-01
Location: New Mexico
Lab Order Number: 7B10001



NELAP/TCEQ # T104704156-16-6

Report Date: 05/16/17

Larson & Associates, Inc.
P.O. Box 50685
Midland TX, 79710

Project: Epperson Site 1
Project Number: 16-0120-01
Project Manager: Mark Larson

Fax: (432) 687-0456

ANALYTICAL REPORT FOR SAMPLES

Sample ID	Laboratory ID	Matrix	Date Sampled	Date Received
SB-9 0'	7B10001-01	Soil	02/08/17 10:30	02-10-2017 09:30
SB-9 5'	7B10001-02	Soil	02/08/17 10:42	02-10-2017 09:30
SB-9 10'	7B10001-03	Soil	02/08/17 10:46	02-10-2017 09:30
SB-9 15'	7B10001-04	Soil	02/08/17 10:51	02-10-2017 09:30
SB-11 0'	7B10001-05	Soil	02/08/17 10:57	02-10-2017 09:30
SB-11 5'	7B10001-06	Soil	02/08/17 11:04	02-10-2017 09:30
SB-11 10'	7B10001-07	Soil	02/08/17 11:08	02-10-2017 09:30
SB-11 15'	7B10001-08	Soil	02/08/17 11:11	02-10-2017 09:30
SB-11 20'	7B10001-09	Soil	02/08/17 11:15	02-10-2017 09:30
SB-11 25'	7B10001-10	Soil	02/08/17 11:20	02-10-2017 09:30
SB-10 0'	7B10001-11	Soil	02/08/17 11:35	02-10-2017 09:30
SB-10 5'	7B10001-12	Soil	02/08/17 11:42	02-10-2017 09:30
SB-10 10'	7B10001-13	Soil	02/08/17 11:46	02-10-2017 09:30
SB-10 15'	7B10001-14	Soil	02/08/17 11:50	02-10-2017 09:30
SB-10 20'	7B10001-15	Soil	02/08/17 11:55	02-10-2017 09:30
SB-10 25'	7B10001-16	Soil	02/08/17 12:00	02-10-2017 09:30
SB-12 0'	7B10001-17	Soil	02/08/17 12:49	02-10-2017 09:30
SB-12 5'	7B10001-18	Soil	02/08/17 12:57	02-10-2017 09:30
SB-12 10'	7B10001-19	Soil	02/08/17 13:04	02-10-2017 09:30
SB-12 15'	7B10001-20	Soil	02/08/17 13:07	02-10-2017 09:30
SB-12 20'	7B10001-21	Soil	02/08/17 13:07	02-10-2017 09:30
SB-12 25'	7B10001-22	Soil	02/08/17 13:18	02-10-2017 09:30
SB-14 0'	7B10001-23	Soil	02/08/17 14:35	02-10-2017 09:30
SB-14 5'	7B10001-24	Soil	02/08/17 14:39	02-10-2017 09:30
SB-14 10'	7B10001-25	Soil	02/08/17 14:43	02-10-2017 09:30
SB-14 15'	7B10001-26	Soil	02/08/17 14:50	02-10-2017 09:30
SB-14 20'	7B10001-27	Soil	02/08/17 14:52	02-10-2017 09:30
SB-14 25'	7B10001-28	Soil	02/08/17 14:58	02-10-2017 09:30
SB-13 0'	7B10001-29	Soil	02/08/17 15:05	02-10-2017 09:30
SB-13 5'	7B10001-30	Soil	02/08/17 15:10	02-10-2017 09:30
SB-13 10'	7B10001-31	Soil	02/08/17 15:15	02-10-2017 09:30
SB-13 15'	7B10001-32	Soil	02/08/17 15:20	02-10-2017 09:30
SB-13 20'	7B10001-33	Soil	02/08/17 15:22	02-10-2017 09:30
SB-13 25'	7B10001-34	Soil	02/08/17 15:27	02-10-2017 09:30

Larson & Associates, Inc.
P.O. Box 50685
Midland TX, 79710

Project: Epperson Site 1
Project Number: 16-0120-01
Project Manager: Mark Larson

Fax: (432) 687-0456

ANALYTICAL REPORT FOR SAMPLES

Sample ID	Laboratory ID	Matrix	Date Sampled	Date Received
SB-10 30'	7B10001-35	Soil	02/08/17 12:40	02-10-2017 09:30
SB-15 0'	7B10001-36	Soil	02/09/17 09:35	02-10-2017 09:30
SB-15 5'	7B10001-37	Soil	02/09/17 09:38	02-10-2017 09:30
SB-15 10'	7B10001-38	Soil	02/09/17 09:43	02-10-2017 09:30
SB-15 15'	7B10001-39	Soil	02/09/17 09:49	02-10-2017 09:30
SB-15 20'	7B10001-40	Soil	02/09/17 09:52	02-10-2017 09:30
SB-15 25'	7B10001-41	Soil	02/09/17 09:59	02-10-2017 09:30

Larson & Associates, Inc.
P.O. Box 50685
Midland TX, 79710

Project: Epperson Site 1
Project Number: 16-0120-01
Project Manager: Mark Latson

Fax: (432) 687-0456

SB-9 0'

7B10001-01 (Soil)

Analyte	Result	Reporting Limit	Units	Dilution	Batch	Prepared	Analyzed	Method	Notes
---------	--------	-----------------	-------	----------	-------	----------	----------	--------	-------

Permian Basin Environmental Lab, L.P.

Organics by GC

Benzene	0.0361	0.0217	mg/kg dry	20	P7B1601	02/15/17	02/15/17	EPA 8021B	
Toluene	ND	0.0435	mg/kg dry	20	P7B1601	02/15/17	02/15/17	EPA 8021B	
Ethylbenzene	0.0250	0.0217	mg/kg dry	20	P7B1601	02/15/17	02/15/17	EPA 8021B	
Xylene (p/m)	ND	0.0435	mg/kg dry	20	P7B1601	02/15/17	02/15/17	EPA 8021B	
Xylene (o)	ND	0.0217	mg/kg dry	20	P7B1601	02/15/17	02/15/17	EPA 8021B	
Surrogate: 4-Bromofluorobenzene		110 %	75-125		P7B1601	02/15/17	02/15/17	EPA 8021B	
Surrogate: 1,4-Difluorobenzene		105 %	75-125		P7B1601	02/15/17	02/15/17	EPA 8021B	

General Chemistry Parameters by EPA / Standard Methods

Chloride	2970	27.2	mg/kg dry	25	P7B1504	02/15/17	02/16/17	EPA 300.0	
% Moisture	8.0	0.1	%	1	P7B1308	02/13/17	02/13/17	% calculation	

Total Petroleum Hydrocarbons C6-C35 by EPA Method 8015M

C6-C12	ND	27.2	mg/kg dry	1	P7B1604	02/15/17	02/15/17	TPH 8015M	
>C12-C28	496	27.2	mg/kg dry	1	P7B1604	02/15/17	02/15/17	TPH 8015M	
>C28-C35	124	27.2	mg/kg dry	1	P7B1604	02/15/17	02/15/17	TPH 8015M	
Surrogate: 1-Chlorooctane		99.0 %	70-130		P7B1604	02/15/17	02/15/17	TPH 8015M	
Surrogate: o-Terphenyl		116 %	70-130		P7B1604	02/15/17	02/15/17	TPH 8015M	
Total Petroleum Hydrocarbon C6-C35	620	27.2	mg/kg dry	1	[CALC]	02/15/17	02/15/17	calc	

Permian Basin Environmental Lab, L.P.

The results in this report apply to the samples analyzed in accordance with the samples received in the laboratory. This analytical report must be reproduced in its entirety with written approval of Permian Basin Environmental Lab.

1400 Rankin HWY Midland, TX 79701 432-686-7235

Larson & Associates, Inc.
P.O. Box 50685
Midland TX, 79710

Project: Epperson Site 1
Project Number: 16-0120-01
Project Manager: Mark Larson

Fax (432) 687-0456

SB-9 5'
7B10001-02 (Soil)

Analyte	Result	Reporting Limit	Units	Dilution	Batch	Prepared	Analyzed	Method	Notes
---------	--------	--------------------	-------	----------	-------	----------	----------	--------	-------

Permian Basin Environmental Lab, L.P.

General Chemistry Parameters by EPA / Standard Methods

Chloride	855	11.6	mg/kg dry	10	P7B1012	02/10/17	02/13/17	EPA 300.0	
% Moisture	14.0	0.1	%	1	P7B1308	02/13/17	02/13/17	% calculation	

Total Petroleum Hydrocarbons C6-C35 by EPA Method 8015M

C6-C12	ND	29.1	mg/kg dry	1	P7B1404	02/10/17	02/10/17	TPH 8015M	
>C12-C28	ND	29.1	mg/kg dry	1	P7B1404	02/10/17	02/10/17	TPH 8015M	
>C28-C35	ND	29.1	mg/kg dry	1	P7B1404	02/10/17	02/10/17	TPH 8015M	
Surrogate: 1-Chlorooctane		97.4 %	70-130		P7B1404	02/10/17	02/10/17	TPH 8015M	
Surrogate: n-Terphenyl		111 %	70-130		P7B1404	02/10/17	02/10/17	TPH 8015M	
Total Petroleum Hydrocarbon C6-C35	ND	29.1	mg/kg dry	1	[CALC]	02/10/17	02/10/17	calc	

Larson & Associates, Inc
P.O. Box 50685
Midland TX, 79710

Project: Epperson Site 1
Project Number: 16-0120-01
Project Manager: Mark Larson

Fax: (432) 687-0456

SB-9 10'
7B10001-03 (Soil)

Analyte	Result	Reporting Limit	Units	Dilution	Batch	Prepared	Analyzed	Method	Notes
---------	--------	-----------------	-------	----------	-------	----------	----------	--------	-------

Permian Basin Environmental Lab, L.P.

Organics by GC

Benzene	0.0491	0.0217	mg/kg dry	20	P7B1305	02/10/17	02/10/17	EPA 8021B	
Toluene	0.424	0.0435	mg/kg dry	20	P7B1305	02/10/17	02/10/17	EPA 8021B	
Ethylbenzene	0.891	0.0217	mg/kg dry	20	P7B1305	02/10/17	02/10/17	EPA 8021B	
Xylene (p/m)	1.53	0.0435	mg/kg dry	20	P7B1305	02/10/17	02/10/17	EPA 8021B	
Xylene (o)	0.648	0.0217	mg/kg dry	20	P7B1305	02/10/17	02/10/17	EPA 8021B	
Surrogate: 1,4-Difluorobenzene		90.4 %	75-125		P7B1305	02/10/17	02/10/17	EPA 8021B	
Surrogate: 4-Bromofluorobenzene		107 %	75-125		P7B1305	02/10/17	02/10/17	EPA 8021B	

General Chemistry Parameters by EPA / Standard Methods

Chloride	6870	27.2	mg/kg dry	25	P7B1012	02/10/17	02/13/17	EPA 300.0	
% Moisture	8.0	0.1	%	1	P7B1308	02/13/17	02/13/17	% calculation	

Total Petroleum Hydrocarbons C6-C35 by EPA Method 8015M

C6-C12	143	27.2	mg/kg dry	1	P7B1404	02/10/17	02/10/17	TPH 8015M	
>C12-C28	76.4	27.2	mg/kg dry	1	P7B1404	02/10/17	02/10/17	TPH 8015M	
>C28-C35	ND	27.2	mg/kg dry	1	P7B1404	02/10/17	02/10/17	TPH 8015M	
Surrogate: 1-Chloroacetylene		102 %	70-130		P7B1404	02/10/17	02/10/17	TPH 8015M	
Surrogate: o-Terphenyl		111 %	70-130		P7B1404	02/10/17	02/10/17	TPH 8015M	
Total Petroleum Hydrocarbon C6-C35	219	27.2	mg/kg dry	1	[CALC]	02/10/17	02/10/17	calc	

Permian Basin Environmental Lab, L.P.

The results in this report apply to the samples analyzed in accordance with the samples received in the laboratory. This analytical report must be reproduced in its entirety with written approval of Permian Basin Environmental Lab.

1400 Rankin HWY Midland, TX 79701 432-686-7235

Larson & Associates, Inc.
P.O. Box 50685
Midland TX, 79710

Project: Epperson Site 1
Project Number: 16-0120-01
Project Manager: Mack Larson

Fax: (432) 687-0456

SB-9 15'
7B10001-04 (Soil)

Analyte	Result	Reporting Limit	Units	Dilution	Batch	Prepared	Analyzed	Method	Notes
---------	--------	-----------------	-------	----------	-------	----------	----------	--------	-------

Permian Basin Environmental Lab, L.P.

Organics by GC

Benzene	0.286	0.0211	mg/kg dry	20	P7B1305	02/10/17	02/10/17	EPA 8021B	
Toluene	6.08	0.0421	mg/kg dry	20	P7B1305	02/10/17	02/10/17	EPA 8021B	
Ethylbenzene	4.50	0.0211	mg/kg dry	20	P7B1305	02/10/17	02/10/17	EPA 8021B	
Xylene (p/m)	7.36	0.0421	mg/kg dry	20	P7B1305	02/10/17	02/10/17	EPA 8021B	
Xylene (o)	2.78	0.0211	mg/kg dry	20	P7B1305	02/10/17	02/10/17	EPA 8021B	
Surrogate: 1,4-Difluorobenzene		99.5 %	75-125		P7B1305	02/10/17	02/10/17	EPA 8021B	
Surrogate: 4-Bromofluorobenzene		88.1 %	75-125		P7B1305	02/10/17	02/10/17	EPA 8021B	

General Chemistry Parameters by EPA / Standard Methods

Chloride	527	1.05	mg/kg dry	1	P7B1012	02/10/17	02/13/17	EPA 300.0	
% Moisture	5.0	0.1	%	1	P7B1308	02/13/17	02/13/17	% calculation	

Total Petroleum Hydrocarbons C6-C35 by EPA Method 8015M

C6-C12	371	132	mg/kg dry	5	P7B1404	02/10/17	02/10/17	TPH 8015M	
>C12-C28	146	132	mg/kg dry	5	P7B1404	02/10/17	02/10/17	TPH 8015M	
>C28-C35	ND	132	mg/kg dry	5	P7B1404	02/10/17	02/10/17	TPH 8015M	
Surrogate: 1-Chlorooctane		104 %	70-130		P7B1404	02/10/17	02/10/17	TPH 8015M	
Surrogate: o-Terphenyl		113 %	70-130		P7B1404	02/10/17	02/10/17	TPH 8015M	
Total Petroleum Hydrocarbon C6-C35	517	132	mg/kg dry	5	{CALC}	02/10/17	02/10/17	calc	

Permian Basin Environmental Lab, L.P.

The results in this report apply to the samples analyzed in accordance with the samples received in the laboratory. This analytical report must be reproduced in its entirety, with written approval of Permian Basin Environmental Lab.

1400 Rankin HWY Midland, TX 79701 432-686-7235

Larson & Associates, Inc.
P.O. Box 50685
Midland TX, 79710

Project: Epperson Site 1
Project Number: 16-0120-01
Project Manager: Mark Larson

Fax: (432) 687-0456

SB-11 0'
7B10001-05 (Soil)

Analyte	Result	Reporting Limit	Units	Dilution	Batch	Prepared	Analyzed	Method	Notes
---------	--------	--------------------	-------	----------	-------	----------	----------	--------	-------

Permian Basin Environmental Lab, L.P.

General Chemistry Parameters by EPA / Standard Methods

Chloride	17.3	1.08	mg/kg dry	1	P7B1504	02/15/17	02/16/17	EPA 300.0	
% Moisture	7.0	0.1	%	1	P7B1308	02/13/17	02/13/17	% calculation	

Total Petroleum Hydrocarbons C6-C35 by EPA Method 8015M

C6-C12	ND	26.9	mg/kg dry	1	P7B1604	02/15/17	02/15/17	TPH 8015M	
>C12-C28	144	26.9	mg/kg dry	1	P7B1604	02/15/17	02/15/17	TPH 8015M	
>C28-C35	50.7	26.9	mg/kg dry	1	P7B1604	02/15/17	02/15/17	TPH 8015M	
Surrogate: 1-Chlorooctane		98.0 %	70-130		P7B1604	02/15/17	02/15/17	TPH 8015M	
Surrogate: o-Terphenyl		116 %	70-130		P7B1604	02/15/17	02/15/17	TPH 8015M	
Total Petroleum Hydrocarbon C6-C35	195	26.9	mg/kg dry	1	[CALC]	02/15/17	02/15/17	calc	

Larson & Associates, Inc.
P.O. Box 50685
Midland TX, 79710

Project: Epperson Site 1
Project Number: 16-0126-01
Project Manager: Mark Larson

Fax: (432) 687-0456

SB-11 5'
7B10001-06 (Soil)

Analyte	Result	Reporting Limit	Units	Dilution	Batch	Prepared	Analyzed	Method	Notes
---------	--------	-----------------	-------	----------	-------	----------	----------	--------	-------

Permian Basin Environmental Lab, L.P.

General Chemistry Parameters by EPA / Standard Methods

Chloride	115	1.09	mg/kg dry	1	P7B1012	02/10/17	02/13/17	EPA 300.0	
% Moisture	8.0	0.1	%	1	P7B1308	02/13/17	02/13/17	% calculation	

Total Petroleum Hydrocarbons C6-C35 by EPA Method 8015M

C6-C12	ND	27.2	mg/kg dry	1	P7B1404	02/10/17	02/10/17	TPH 8015M	
>C12-C28	ND	27.2	mg/kg dry	1	P7B1404	02/10/17	02/10/17	TPH 8015M	
>C28-C35	ND	27.2	mg/kg dry	1	P7B1404	02/10/17	02/10/17	TPH 8015M	
Surrogate: 1-Chlorooctane		93.2 %	70-130		P7B1404	02/10/17	02/10/17	TPH 8015M	
Surrogate: o-Terphenyl		107 %	70-130		P7B1404	02/10/17	02/10/17	TPH 8015M	
Total Petroleum Hydrocarbon C6-C35	ND	27.2	mg/kg dry	1	[CALC]	02/10/17	02/10/17	calc	

Larson & Associates, Inc.
P.O. Box 50685
Midland TX, 79710

Project: Epperson Site 1
Project Number: 16-0120-01
Project Manager: Mark Larson

Fax: (432) 687-0456

SB-11 10'
7B10001-07 (Soil)

Analyte	Result	Reporting		Units	Dilution	Batch	Prepared	Analyzed	Method	Notes
		Limit								

Permian Basin Environmental Lab, L.P.

General Chemistry Parameters by EPA / Standard Methods

Chloride	52.2	1.05	mg/kg dry	1	P7E1011	05/10/17	05/11/17	EPA 300.0	
% Moisture	5.0	0.1	%	1	P7B1308	02/13/17	02/13/17	% calculation	

Permian Basin Environmental Lab, L.P.

The results in this report apply to the samples analyzed in accordance with the samples received in the laboratory. This analytical report must be reproduced in its entirety with written approval of Permian Basin Environmental Lab.

1400 Rankin HWY Midland TX 79701 432-686-7235

Larson & Associates, Inc
P.O. Box 50685
Midland TX, 79710

Project: Epperson Site 1
Project Number: 16-0120-01
Project Manager: Mark Larson

Fax: (432) 687-0436

SB-11 15'
7B10001-08 (Soil)

Analyte	Result	Reporting Limit	Units	Dilution	Batch	Prepared	Analyzed	Method	Notes
---------	--------	--------------------	-------	----------	-------	----------	----------	--------	-------

Permian Basin Environmental Lab, L.P.

General Chemistry Parameters by EPA / Standard Methods

Chloride	26.5	1.06	mg/kg dry	1	P7B1012	02/10/17	02/13/17	EPA 300.0	
% Moisture	6.0	0.1	%	1	P7B1308	02/13/17	02/13/17	% calculation	

Total Petroleum Hydrocarbons C6-C35 by EPA Method 8015M

C6-C12	ND	26.6	mg/kg dry	1	P7B1404	02/10/17	02/10/17	TPH 8015M	
>C12-C28	ND	26.6	mg/kg dry	1	P7B1404	02/10/17	02/10/17	TPH 8015M	
>C28-C35	ND	26.6	mg/kg dry	1	P7B1404	02/10/17	02/10/17	TPH 8015M	
Surrogate 1-Chlorooctane		96.1 %	70-130		P7B1404	02/10/17	02/10/17	TPH 8015M	
Surrogate o-Terphenyl		110 %	70-130		P7B1404	02/10/17	02/10/17	TPH 8015M	
Total Petroleum Hydrocarbon C6-C35	ND	26.6	mg/kg dry	1	{CALC}	02/10/17	02/10/17	calc	

Larson & Associates, Inc.
P.O. Box 50685
Midland TX, 79710

Project: Epperson Site 1
Project Number: 16-0120-01
Project Manager: Mark Larson

Fax: (432) 687-0456

SB-11 20'
7B10001-09 (Soil)

Analyte	Result	Reporting Limit	Units	Dilution	Batch	Prepared	Analyzed	Method	Notes
---------	--------	--------------------	-------	----------	-------	----------	----------	--------	-------

Permian Basin Environmental Lab, L.P.

General Chemistry Parameters by EPA / Standard Methods

Chloride	6.64	1.03	mg/kg dry	1	P7E1011	05/10/17	05/11/17	EPA 300.0	
% Moisture	3.0	0.1	%	1	P7B1308	02/13/17	02/13/17	% calculation	

Larson & Associates, Inc.
P.O. Box 50685
Midland TX, 79710

Project: Epperson Site 1
Project Number: 16-0120-01
Project Manager: Mark Larson

Fax: (432) 687-0456

SB-11 25'
7B10001-10 (Soil)

Analyte	Result	Reporting Limit	Units	Dilution	Batch	Prepared	Analyzed	Method	Notes
---------	--------	-----------------	-------	----------	-------	----------	----------	--------	-------

Permian Basin Environmental Lab, L.P.

General Chemistry Parameters by EPA / Standard Methods

Chloride	19.9	1.04	mg/kg dry	1	P7B1012	02/10/17	02/13/17	EPA 360.0	
% Moisture	4.0	0.1	%	1	P7B1308	02/13/17	02/13/17	% calculation	

Total Petroleum Hydrocarbons C6-C35 by EPA Method 8015M

C6-C12	ND	26.0	mg/kg dry	1	P7B1404	02/10/17	02/10/17	TPH 8015M	
>C12-C28	ND	26.0	mg/kg dry	1	P7B1404	02/10/17	02/10/17	TPH 8015M	
>C28-C35	ND	26.0	mg/kg dry	1	P7B1404	02/10/17	02/10/17	TPH 8015M	
Surrogate: 1-Chlorooctane		97.6 %	70-130		P7B1404	02/10/17	02/10/17	TPH 8015M	
Surrogate: o-Terphenyl		111 %	70-130		P7B1404	02/10/17	02/10/17	TPH 8015M	
Total Petroleum Hydrocarbon C6-C35	ND	26.0	mg/kg dry	1	[CALC]	02/10/17	02/10/17	calc	

Larson & Associates, Inc.
P.O. Box 50685
Midland TX, 79710

Project: Epperson Site 1
Project Number: 16-0120-01
Project Manager: Mark Larson

Fax: (432) 687-0456

SB-10 0'

7B10001-11 (Soil)

Analyte	Result	Reporting Limit	Units	Dilution	Batch	Prepared	Analyzed	Method	Notes
---------	--------	-----------------	-------	----------	-------	----------	----------	--------	-------

Permian Basin Environmental Lab, L.P.

General Chemistry Parameters by EPA / Standard Methods

Chloride	11.2	1.08	mg/kg dry	1	P7B1504	02/15/17	02/16/17	EPA 300.0	
% Moisture	7.0	0.1	%	1	P7B1308	02/13/17	02/13/17	% calculation	

Total Petroleum Hydrocarbons C6-C35 by EPA Method 8015M

C6-C12	ND	26.9	mg/kg dry	1	P7B1604	02/15/17	02/15/17	TPH 8015M	
>C12-C28	85.8	26.9	mg/kg dry	1	P7B1604	02/15/17	02/15/17	TPH 8015M	
>C28-C35	31.2	26.9	mg/kg dry	1	P7B1604	02/15/17	02/15/17	TPH 8015M	
Surrogate: 1-Chlorooctane		94.1 %	70-130		P7B1604	02/15/17	02/15/17	TPH 8015M	
Surrogate: o-Terphenyl		115 %	70-130		P7B1604	02/15/17	02/15/17	TPH 8015M	
Total Petroleum Hydrocarbon C6-C35	117	26.9	mg/kg dry	1	[CALC]	02/15/17	02/15/17	calc	

Permian Basin Environmental Lab, L.P.

The results in this report apply to the samples analyzed in accordance with the samples received in the laboratory. This analytical report must be reproduced in its entirety without omission or approval of Permian Basin Environmental Lab.

1400 Rankin HWY Midland, TX 79701 432-686-7235

Page 14 of 58

Larson & Associates, Inc.
P.O. Box 50685
Midland TX, 79710

Project: Epperson Site 1
Project Number: 16-0120-01
Project Manager: Mark Larson

Fax: (432) 687-0456

SB-10 S'
7B10001-12 (Soil)

Analyte	Result	Reporting Limit	Units	Dilution	Batch	Prepared	Analyzed	Method	Notes
---------	--------	-----------------	-------	----------	-------	----------	----------	--------	-------

Permian Basin Environmental Lab, L.P.

General Chemistry Parameters by EPA / Standard Methods

Chloride	887	11.4	mg/kg dry	10	P7B1504	02/15/17	02/16/17	EPA 300.0	
% Moisture	12.0	0.1	%	1	P7B1368	02/13/17	02/13/17	% calculation	

Total Petroleum Hydrocarbons C6-C35 by EPA Method 8015M

C6-C12	ND	28.4	mg/kg dry	1	P7B1404	02/10/17	02/10/17	TPH 8015M	
>C12-C28	ND	28.4	mg/kg dry	1	P7B1404	02/10/17	02/10/17	TPH 8015M	
>C28-C35	ND	28.4	mg/kg dry	1	P7B1404	02/10/17	02/10/17	TPH 8015M	
Surrogate: 1-Chlorooctane		93.5 %	70-130		P7B1404	02/10/17	02/10/17	TPH 8015M	
Surrogate: o-Tolophenyl		107 %	70-130		P7B1404	02/10/17	02/10/17	TPH 8015M	
Total Petroleum Hydrocarbon C6-C35	ND	28.4	mg/kg dry	1	[CALC]	02/10/17	02/10/17	calc	

Larson & Associates, Inc
P.O. Box 50685
Midland TX, 79710

Project: Epperson Site I
Project Number: 16-0120-01
Project Manager: Mark Larson

Fax: (432) 687-0456

SB-10 10'
7B10001-13 (Soil)

Analyte	Result	Reporting Limit	Units	Dilution	Batch	Prepared	Analyzed	Method	Notes
---------	--------	--------------------	-------	----------	-------	----------	----------	--------	-------

Permian Basin Environmental Lab, L.P.

General Chemistry Parameters by EPA / Standard Methods

Chloride	492	5.49	mg/kg dry	5	P7B1504	02/15/17	02/16/17	EPA 350.0	
% Moisture	9.0	0.1	%	1	P7B1308	02/13/17	02/13/17	% calculation	

Total Petroleum Hydrocarbons C6-C35 by EPA Method 8015M

C6-C12	ND	27.5	mg/kg dry	1	P7B1404	02/10/17	02/13/17	TPH 8015M	
>C12-C28	ND	27.5	mg/kg dry	1	P7B1404	02/10/17	02/13/17	TPH 8015M	
>C28-C35	ND	27.5	mg/kg dry	1	P7B1404	02/10/17	02/13/17	TPH 8015M	
Surrogate: 1-Chlorooctane		83.5 %	70-130		P7B1404	02/10/17	02/13/17	TPH 8015M	
Surrogate: o-Terphenyl		97.0 %	70-130		P7B1404	02/10/17	02/13/17	TPH 8015M	
Total Petroleum Hydrocarbon C6-C35	ND	27.5	mg/kg dry	1	[CALC]	02/10/17	02/13/17	calc	

Larson & Associates, Inc
P.O. Box 50685
Midland TX, 79710

Project: Epperson Site i
Project Number: 16-0120-01
Project Manager: Mark Larson

Fax: (432) 687-0456

SB-10 15'
7B10001-14 (Soil)

Analyte	Result	Reporting Limit	Units	Dilution	Batch	Prepared	Analyzed	Method	Notes
---------	--------	-----------------	-------	----------	-------	----------	----------	--------	-------

Permian Basin Environmental Lab, L.P.

Organics by GC

Benzene	0.0483	0.0213	mg/kg dry	20	P7B1305	02/10/17	02/10/17	EPA 8021B	
Toluene	0.113	0.0426	mg/kg dry	20	P7B1305	02/10/17	02/10/17	EPA 8021B	
Ethylbenzene	0.162	0.0213	mg/kg dry	20	P7B1305	02/10/17	02/10/17	EPA 8021B	
Xylene (p/m)	0.381	0.0426	mg/kg dry	20	P7B1305	02/10/17	02/10/17	EPA 8021B	
Xylene (o)	0.146	0.0213	mg/kg dry	20	P7B1305	02/10/17	02/10/17	EPA 8021B	
Surrogate: 1,4-Difluorobenzene		94.1 %	75-125		P7B1305	02/10/17	02/10/17	EPA 8021B	
Surrogate: 4-Bromofluorobenzene		111 %	75-125		P7B1305	02/10/17	02/10/17	EPA 8021B	

General Chemistry Parameters by EPA / Standard Methods

Chloride	260	1.06	mg/kg dry	1	P7B1504	02/15/17	02/16/17	EPA 300.0	
% Moisture	6.0	0.1	%	1	P7B1308	02/13/17	02/13/17	% calculation	

Total Petroleum Hydrocarbons C6-C35 by EPA Method 8015M

C6-C12	ND	26.6	mg/kg dry	1	P7B1404	02/10/17	02/13/17	TPH 8015M	
>C12-C28	ND	26.6	mg/kg dry	1	P7B1404	02/10/17	02/13/17	TPH 8015M	
>C28-C35	ND	26.6	mg/kg dry	1	P7B1404	02/10/17	02/13/17	TPH 8015M	
Surrogate: 1-Chlorooctane		88.5 %	70-130		P7B1404	02/10/17	02/13/17	TPH 8015M	
Surrogate: o-Terphenyl		103 %	70-130		P7B1404	02/10/17	02/13/17	TPH 8015M	
Total Petroleum Hydrocarbon C6-C35	ND	26.6	mg/kg dry	1	[CALC]	02/10/17	02/13/17	calc	

Permian Basin Environmental Lab, L.P.

The results in this report apply to the samples analyzed in accordance with the samples received at the laboratory. This analytical report must be reproduced in its entirety, with written approval of Permian Basin Environmental Lab.

1400 Rankin HWY Midland, TX 79701 432-686-7235

Larson & Associates, Inc.
P.O. Box 50685
Midland TX, 79710

Project: Epperson Site I
Project Number: 16-0120-01
Project Manager: Mark Larson

Fax: (432) 687-0456

SB-10 20'
7B10001-15 (Soil)

Analyte	Result	Reporting Limit	Units	Dilution	Batch	Prepared	Analyzed	Method	Notes
---------	--------	-----------------	-------	----------	-------	----------	----------	--------	-------

Permian Basin Environmental Lab, L.P.

Organics by GC

Benzene	0.0848	0.0211	mg/kg dry	20	P7B1305	02/10/17	02/10/17	EPA 8021B	
Toluene	0.776	0.0421	mg/kg dry	20	P7B1305	02/10/17	02/10/17	EPA 8021B	
Ethylbenzene	0.584	0.0211	mg/kg dry	20	P7B1305	02/10/17	02/10/17	EPA 8021B	
Xylene (p/m)	1.51	0.0421	mg/kg dry	20	P7B1305	02/10/17	02/10/17	EPA 8021B	
Xylene (o)	0.572	0.0211	mg/kg dry	20	P7B1305	02/10/17	02/10/17	EPA 8021B	
Surrogate: 4-Bromofluorobenzene		106 %	75-125		P7B1305	02/10/17	02/10/17	EPA 8021B	
Surrogate: 1,4-Difluorobenzene		90.7 %	75-125		P7B1305	02/10/17	02/10/17	EPA 8021B	

General Chemistry Parameters by EPA / Standard Methods

Chloride	92.7	1.05	mg/kg dry	1	P7B1012	02/10/17	02/13/17	EPA 300.0	
% Moisture	5.0	0.1	%	1	P7B1308	02/13/17	02/13/17	% calculation	

Total Petroleum Hydrocarbons C6-C35 by EPA Method 8015M

C6-C12	96.8	26.3	mg/kg dry	1	P7B1404	02/10/17	02/13/17	TPH 8015M	
>C12-C28	ND	26.3	mg/kg dry	1	P7B1404	02/10/17	02/13/17	TPH 8015M	
>C28-C35	ND	26.3	mg/kg dry	1	P7B1404	02/10/17	02/13/17	TPH 8015M	
Surrogate: 1-Chlorooctane		91.5 %	70-130		P7B1404	02/10/17	02/13/17	TPH 8015M	
Surrogate: o-Terphenyl		104 %	70-130		P7B1404	02/10/17	02/13/17	TPH 8015M	
Total Petroleum Hydrocarbon C6-C35	96.8	26.3	mg/kg dry	1	[CALC]	02/10/17	02/13/17	calc	

Permian Basin Environmental Lab, L.P.

The results in this report apply to the samples analyzed in accordance with the samples received in the laboratory. This analytical report must be reproduced in its entirety with written approval of Permian Basin Environmental Lab.

1400 Rankin HWY Midland, TX 79701 432-686-7235

Larson & Associates, Inc.
P.O. Box 50685
Midland TX, 79710

Project: Epperson Site 1
Project Number: 16-0120-01
Project Manager: Mark Larson

FAX: (432) 687-0456

SB-10 25'
7B10001-16 (Soil)

Analyte	Result	Reporting Limit	Units	Dilution	Batch	Prepared	Analyzed	Method	Notes
---------	--------	-----------------	-------	----------	-------	----------	----------	--------	-------

Permian Basin Environmental Lab, L.P.

General Chemistry Parameters by EPA / Standard Methods

Chloride	47.7	1.02	mg/kg dry	1	P7B1012	02/10/17	02/13/17	EPA 300.0	
% Moisture	2.0	0.1	%	1	P7B1306	02/13/17	02/13/17	% calculation	

Total Petroleum Hydrocarbons C6-C35 by EPA Method 8015M

C6-C12	ND	25.5	mg/kg dry	1	P7B1404	02/10/17	02/10/17	TPH 8015M	
>C12-C28	ND	25.5	mg/kg dry	1	P7B1404	02/10/17	02/10/17	TPH 8015M	
>C28-C35	ND	25.5	mg/kg dry	1	P7B1404	02/10/17	02/10/17	TPH 8015M	
Surrogate: 1-Chlorooctane		94.4 %	70-130		P7B1404	02/10/17	02/10/17	TPH 8015M	
Surrogate: o-Terphenyl		107 %	70-130		P7B1404	02/10/17	02/10/17	TPH 8015M	
Total Petroleum Hydrocarbon C6-C35	ND	25.5	mg/kg dry	1	{CALC}	02/10/17	02/10/17	calc	

Permian Basin Environmental Lab, L.P.

The results in this report apply to the samples analyzed in accordance with the samples received in the laboratory. This analytical report must be reproduced in its entirety with written approval of Permian Basin Environmental Lab.

1400 Rankin HWY Midland, TX 79701 432-686-7235

Larson & Associates, Inc.
P.O. Box 50685
Midland TX, 79710

Project: Epperson Site 1
Project Number: 16-0120-01
Project Manager: Mark Larson

Fax: (432) 687-0456

SB-12 0'
7B10001-17 (Soil)

Analyte	Result	Reporting Limit	Units	Dilution	Batch	Prepared	Analyzed	Method	Notes
---------	--------	--------------------	-------	----------	-------	----------	----------	--------	-------

Permian Basin Environmental Lab, L.P.

General Chemistry Parameters by EPA / Standard Methods

Chloride	8.55	1.04	mg/kg dry	1	P7B1604	02/15/17	02/16/17	EPA 300.0	
% Moisture	4.0	0.1	%	1	P7B1608	02/13/17	02/13/17	% calculation	

Total Petroleum Hydrocarbons C6-C35 by EPA Method 8015M

C6-C12	ND	26.0	mg/kg dry	1	P7B1604	02/15/17	02/15/17	TPH 8015M	
>C12-C28	ND	26.0	mg/kg dry	1	P7B1604	02/15/17	02/15/17	TPH 8015M	
>C28-C35	ND	26.0	mg/kg dry	1	P7B1604	02/15/17	02/15/17	TPH 8015M	
Surrogate: 1-Chlorooctane		89.7 %	70-130		P7B1604	02/15/17	02/15/17	TPH 8015M	
Surrogate: o-Terphenyl		105 %	70-130		P7B1604	02/15/17	02/15/17	TPH 8015M	
Total Petroleum Hydrocarbon C6-C35	ND	26.0	mg/kg dry	1	[CALC]	02/15/17	02/15/17	calc	

Larson & Associates, Inc.
P.O. Box 50685
Midland TX, 79710

Project: Epperson Site 1
Project Number: 16-0120-01
Project Manager: Mark Larson

Fax: (432) 687-0456

SB-12 5'
7B10001-18 (Soil)

Analyte	Result	Reporting Limit	Units	Dilution	Batch	Prepared	Analyzed	Method	Notes
---------	--------	--------------------	-------	----------	-------	----------	----------	--------	-------

Permian Basin Environmental Lab, L.P.

General Chemistry Parameters by EPA / Standard Methods

Chloride	738	11.0	mg/kg dry	10	P7B1012	02/10/17	02/13/17	EPA 300.0	
% Moisture	9.0	0.1	%	1	P7B1308	02/13/17	02/13/17	% calculation	

Total Petroleum Hydrocarbons C6-C35 by EPA Method 8015M

C6-C12	ND	27.5	mg/kg dry	1	P7B1404	02/10/17	02/10/17	TPH 8015M	
>C12-C28	131	27.5	mg/kg dry	1	P7B1404	02/10/17	02/10/17	TPH 8015M	
>C28-C35	ND	27.5	mg/kg dry	1	P7B1404	02/10/17	02/10/17	TPH 8015M	
Surrogate: 1-Chlorooctane		96.4 %	70-130		P7B1404	02/10/17	02/10/17	TPH 8015M	
Surrogate: o-Terphenyl		110 %	70-130		P7B1404	02/10/17	02/10/17	TPH 8015M	
Total Petroleum Hydrocarbon C6-C35	131	27.5	mg/kg dry	1	[CA1.C]	02/10/17	02/10/17	calc	

Larson & Associates, Inc.
P.O. Box 50685
Midland TX, 79710

Project: Epperson Site 1
Project Number: 16-Q120-Q1
Project Manager: Mack Larson

Fax: (432) 687-0456

SB-12 10'
7B10001-19 (Soil)

Analyte	Result	Reporting Limit	Units	Dilution	Batch	Prepared	Analyzed	Method	Notes
---------	--------	--------------------	-------	----------	-------	----------	----------	--------	-------

Permian Basin Environmental Lab, L.P.

General Chemistry Parameters by EPA / Standard Methods

Chloride	1730	11.8	mg/kg dry	10	P7E1011	05/10/17	05/11/17	EPA 300.0	
% Moisture	15.0	0.1	%	1	P7B1308	02/13/17	02/13/17	% calculation	

Larson & Associates, Inc
P.O. Box 50685
Midland TX, 79710

Project: Epperson Site I
Project Number: 16-0120-01
Project Manager: Mark Larson

Fax: (432) 687-0456

SB-12 15'
7B10001-20 (Soil)

Analyte	Result	Reporting Limit	Units	Dilution	Batch	Prepared	Analyzed	Method	Notes
---------	--------	-----------------	-------	----------	-------	----------	----------	--------	-------

Permian Basin Environmental Lab, L.P.

General Chemistry Parameters by EPA / Standard Methods

Chloride	834	5.43	mg/kg dry	5	P7B1012	02/10/17	02/13/17	EPA 300.0	
% Moisture	8.0	0.1	%	1	P7B1308	02/13/17	02/13/17	% calculation	

Total Petroleum Hydrocarbons C6-C35 by EPA Method 8015M

C6-C12	ND	27.2	mg/kg dry	1	P7B1404	02/10/17	02/11/17	TPH 8015M	
>C12-C28	ND	27.2	mg/kg dry	1	P7B1404	02/10/17	02/11/17	TPH 8015M	
>C28-C35	ND	27.2	mg/kg dry	1	P7B1404	02/10/17	02/11/17	TPH 8015M	
Surrogate: 1-Chlorooctane		95.4 %	70-130		P7B1404	02/10/17	02/11/17	TPH 8015M	
Surrogate: o-Terphenyl		109 %	70-130		P7B1404	02/10/17	02/11/17	TPH 8015M	
Total Petroleum Hydrocarbon C6-C35	ND	27.2	mg/kg dry	1	[CALC]	02/10/17	02/11/17	calc	

Larson & Associates, Inc.
P.O. Box 50685
Midland TX, 79710

Project Epperson Site 1
Project Number: 16-0120-01
Project Manager: Mark Larson

Fax: (432) 687-0456

SB-12 20'
7B10001-21 (Soil)

Analyte	Result	Reporting Limit	Units	Dilution	Batch	Prepared	Analyzed	Method	Notes
---------	--------	--------------------	-------	----------	-------	----------	----------	--------	-------

Permian Basin Environmental Lab, L.P.

General Chemistry Parameters by EPA / Standard Methods

Chloride	479	1.08	mg/kg dry	1	P7E1011	05/10/17	05/11/17	EPA 500.0	
% Moisture	7.0	0.1	%	1	P7B1308	02/13/17	02/13/17	% calculation	

Larson & Associates, Inc.
P.O. Box 50685
Midland TX, 79710

Project: Upperson Site 1
Project Number: 16-0120-01
Project Manager: Mark Larson

Fax: (432) 687-0456

SB-12 25'
7B10001-22 (Soil)

Analyte	Result	Reporting Limit	Units	Dilution	Batch	Prepared	Analyzed	Method	Notes
---------	--------	--------------------	-------	----------	-------	----------	----------	--------	-------

Permian Basin Environmental Lab, L.P.

General Chemistry Parameters by EPA / Standard Methods

Chloride	126	1.03	mg/kg dry	1	P7B1012	02/10/17	02/13/17	EPA 300.0	
% Moisture	3.0	0.1	%	1	P7B1308	02/13/17	02/13/17	% calculation	

Total Petroleum Hydrocarbons C6-C35 by EPA Method 8015M

C6-C12	ND	25.8	mg/kg dry	1	P7B1404	02/10/17	02/11/17	TPH 8015M	
>C12-C28	ND	25.8	mg/kg dry	1	P7B1404	02/10/17	02/11/17	TPH 8015M	
>C28-C35	ND	25.8	mg/kg dry	1	P7B1404	02/10/17	02/11/17	TPH 8015M	
Surrogate: 1-Chlorooctane		98.6 %	70-130		P7B1404	02/10/17	02/11/17	TPH 8015M	
Surrogate: o-Terphenyl		112 %	70-130		P7B1404	02/10/17	02/11/17	TPH 8015M	
Total Petroleum Hydrocarbon C6-C35	ND	25.8	mg/kg dry	1	[CALC]	02/10/17	02/11/17	calc	

Larson & Associates, Inc.
P.O. Box 50685
Midland TX, 79710

Project: Epperson Site 1
Project Number: 16-0120-01
Project Manager: Mark Larson

Fax: (432) 687-0456

SB-14 0'
7B10001-23 (Soil)

Analyte	Result	Reporting Limit	Units	Dilution	Batch	Prepared	Analyzed	Method	Notes
---------	--------	-----------------	-------	----------	-------	----------	----------	--------	-------

Permian Basin Environmental Lab, L.P.

Organics by GC

Benzene	0.0281	0.0208	mg/kg dry	20	P7B1601	02/15/17	02/15/17	EPA 8021B	
Toluene	ND	0.0417	mg/kg dry	20	P7B1601	02/15/17	02/15/17	EPA 8021B	
Ethylbenzene	ND	0.0208	mg/kg dry	20	P7B1601	02/15/17	02/15/17	EPA 8021B	
Xylene (p/m)	ND	0.0417	mg/kg dry	20	P7B1601	02/15/17	02/15/17	EPA 8021B	
Xylene (o)	ND	0.0208	mg/kg dry	20	P7B1601	02/15/17	02/15/17	EPA 8021B	
Surrogate: 1,4-Difluorobenzene		101 %	75-125		P7B1601	02/15/17	02/15/17	EPA 8021B	
Surrogate: 4-Bromofluorobenzene		98.3 %	75-125		P7B1601	02/15/17	02/15/17	EPA 8021B	

General Chemistry Parameters by EPA / Standard Methods

Chloride	546	1.04	mg/kg dry	1	P7B1504	02/15/17	02/16/17	EPA 300.0	
% Moisture	4.0	0.1	%	1	P7B1308	02/13/17	03/13/17	% calculation	

Total Petroleum Hydrocarbons C6-C35 by EPA Method 8015M

C6-C12	ND	26.0	mg/kg dry	1	P7B1604	02/15/17	02/15/17	TPH 8015M	
>C12-C28	74.4	26.0	mg/kg dry	1	P7B1604	02/15/17	02/15/17	TPH 8015M	
>C28-C35	ND	26.0	mg/kg dry	1	P7B1604	02/15/17	02/15/17	TPH 8015M	
Surrogate: 1-Chlorooctane		96.7 %	70-130		P7B1604	02/15/17	02/15/17	TPH 8015M	
Surrogate: o-Terphenyl		116 %	70-130		P7B1604	02/15/17	02/15/17	TPH 8015M	
Total Petroleum Hydrocarbon C6-C35	74.4	26.0	mg/kg dry	1	[CALC]	02/15/17	02/15/17	calc	

Permian Basin Environmental Lab, L.P.

The results in this report apply to the samples analyzed in accordance with the samples received in the laboratory. This analytical report must be reproduced in its entirety with written approval of Permian Basin Environmental Lab.

1400 Rankin HWY Midland, TX 79701 432-686-7235

Larson & Associates, Inc.
P.O. Box 50685
Midland TX, 79710

Project: Epperson Site 1
Project Number: 16-0129-01
Project Manager: Mark Larson

Fax: (432) 687-0456

SB-14 5'
7B18001-24 (Soil)

Analyte	Result	Reporting Limit	Units	Dilution	Batch	Prepared	Analyzed	Method	Notes
---------	--------	-----------------	-------	----------	-------	----------	----------	--------	-------

Permian Basin Environmental Lab, L.P.

Organics by GC

Benzene	0.450	0.217	mg/kg dry	200	P7B1305	02/10/17	02/13/17	EPA 8021B	
Toluene	9.21	0.435	mg/kg dry	200	P7B1305	02/10/17	02/13/17	EPA 8021B	
Ethylbenzene	5.50	0.217	mg/kg dry	200	P7B1305	02/10/17	02/13/17	EPA 8021B	
Xylene (p/m)	46.9	0.435	mg/kg dry	200	P7B1305	02/10/17	02/13/17	EPA 8021B	
Xylene (o)	21.1	0.217	mg/kg dry	200	P7B1305	02/10/17	02/13/17	EPA 8021B	
Surrogate: 1,4-Difluorobenzene		90.5 %	75-125		P7B1305	02/10/17	02/13/17	EPA 8021B	
Surrogate: 4-Bromofluorobenzene		105 %	75-125		P7B1305	02/10/17	02/13/17	EPA 8021B	

General Chemistry Parameters by EPA / Standard Methods

Chloride	31.3	1.09	mg/kg dry	1	P7B1012	02/10/17	02/13/17	EPA 300.0	
% Moisture	8.0	0.1	%	1	P7B1308	02/13/17	02/13/17	% calculation	

Total Petroleum Hydrocarbons C6-C35 by EPA Method 8015M

C6-C12	1450	272	mg/kg dry	10	P7B1404	02/10/17	02/11/17	TPH 8015M	
>C12-C28	444	272	mg/kg dry	10	P7B1404	02/10/17	02/11/17	TPH 8015M	
>C28-C35	ND	272	mg/kg dry	10	P7B1404	02/10/17	02/11/17	TPH 8015M	
Surrogate: 1-Chlorooctane		110 %	70-130		P7B1404	02/10/17	02/11/17	TPH 8015M	
Surrogate: o-Terphenyl		104 %	70-130		P7B1404	02/10/17	02/11/17	TPH 8015M	
Total Petroleum Hydrocarbon C6-C35	1890	272	mg/kg dry	10	[CALC]	02/10/17	02/11/17	calc	

Larson & Associates, Inc
P.O. Box 50685
Midland TX, 79710

Project: Epperson Site 1
Project Number: 16-0120-01
Project Manager: Mark Larson

Fax: (432) 687-0456

SB-14 10'
7B10001-25 (Soil)

Analyte	Result	Reporting Limit	Units	Dilution	Batch	Prepared	Analyzed	Method	Notes
---------	--------	-----------------	-------	----------	-------	----------	----------	--------	-------

Permian Basin Environmental Lab, L.P.

Organics by GC

Benzene	ND	0.0215	mg/kg dry	20	P7B1305	02/10/17	02/10/17	EPA 8021B	
Toluene	0.0671	0.0430	mg/kg dry	20	P7B1305	02/10/17	02/10/17	EPA 8021B	
Ethylbenzene	0.700	0.0215	mg/kg dry	20	P7B1305	02/10/17	02/10/17	EPA 8021B	
Xylene (p/m)	0.322	0.0430	mg/kg dry	20	P7B1305	02/10/17	02/10/17	EPA 8021B	
Xylene (o)	0.395	0.0215	mg/kg dry	20	P7B1305	02/10/17	02/10/17	EPA 8021B	
Surrogate: 1,4-Difluorobenzene		88.9 %	75-125		P7B1305	02/10/17	02/10/17	EPA 8021B	
Surrogate: 1-Bromofluorobenzene		94.4 %	75-125		P7B1305	02/10/17	02/10/17	EPA 8021B	

General Chemistry Parameters by EPA / Standard Methods

Chloride	10.5	1.08	mg/kg dry	1	P7B1012	02/10/17	02/13/17	EPA 300.0	
% Moisture	7.0	0.1	%	1	P7B1308	02/13/17	02/13/17	% calculation	

Total Petroleum Hydrocarbons C6-C35 by EPA Method 8015M

C6-C12	112	26.9	mg/kg dry	1	P7B1404	02/10/17	02/13/17	TPH 8015M	
>C12-C28	ND	26.9	mg/kg dry	1	P7B1404	02/10/17	02/13/17	TPH 8015M	
>C28-C35	ND	26.9	mg/kg dry	1	P7B1404	02/10/17	02/13/17	TPH 8015M	
Surrogate: 1-Chlorooctane		96.5 %	70-130		P7B1404	02/10/17	02/13/17	TPH 8015M	
Surrogate: o-Terphenyl		107 %	70-130		P7B1404	02/10/17	02/13/17	TPH 8015M	
Total Petroleum Hydrocarbon C6-C35	112	26.9	mg/kg dry	1	[CALC]	02/10/17	02/13/17	calc	

Larson & Associates, Inc.
P.O. Box 50685
Midland TX, 79710

Project: Epperson Site 1
Project Number: 16-0120-01
Project Manager: Mark Larson

Fax: (432) 687-0456

SB-14 15'
7B18001-26 (Soil)

Analyte	Result	Reporting Limit	Units	Dilution	Batch	Prepared	Analyzed	Method	Notes
---------	--------	--------------------	-------	----------	-------	----------	----------	--------	-------

Permian Basin Environmental Lab, L.P.

General Chemistry Parameters by EPA / Standard Methods

Chloride	18.3	1.03	mg/kg dry	1	P7B1302	02/10/17	02/13/17	EPA 308.0	
% Moisture	3.0	0.1	%	1	P7B1308	02/13/17	02/13/17	% calculation	

Total Petroleum Hydrocarbons C6-C35 by EPA Method 8015M

C6-C12	ND	25.8	mg/kg dry	1	P7B1404	02/10/17	02/11/17	TPH 8015M	
>C12-C28	42.2	25.8	mg/kg dry	1	P7B1404	02/10/17	02/11/17	TPH 8015M	
>C28-C35	33.5	25.8	mg/kg dry	1	P7B1404	02/10/17	02/11/17	TPH 8015M	
Surrogate: 1-Chlorooctane		96.9 %	70-130		P7B1404	02/10/17	02/11/17	TPH 8015M	
Surrogate: o-Tolphenyl		110 %	70-130		P7B1404	02/10/17	02/11/17	TPH 8015M	
Total Petroleum Hydrocarbon C6-C35	75.6	25.8	mg/kg dry	1	[CALC]	02/10/17	02/11/17	calc	

Permian Basin Environmental Lab, L.P.

The results in this report apply to the samples analyzed in accordance with the samples
received at the laboratory. This analytical report must be reproduced in its entirety
with written approval of Permian Basin Environmental Lab.

1400 Rankin HWY Midland, TX 79701 432-686-7235

Page 29 of 58

Larson & Associates, Inc.
P.O. Box 50685
Midland TX, 79710

Project: Epperson Site 1
Project Number: 16-0120-01
Project Manager: Mark Larson

Fax: (432) 687-0456

SB-14 20'
7B10001-27 (Soil)

Analyte	Result	Reporting Limit	Units	Dilution	Batch	Prepared	Analyzed	Method	Notes
---------	--------	--------------------	-------	----------	-------	----------	----------	--------	-------

Permian Basin Environmental Lab, L.P.

General Chemistry Parameters by EPA / Standard Methods

Chloride	60.8	1.06	mg/kg dry	1	P7B1012	02/10/17	02/13/17	EPA 300.0	
% Moisture	6.0	0.1	%	1	P7B1308	02/13/17	02/13/17	% calculation	

Total Petroleum Hydrocarbons C6-C35 by EPA Method 8015M

C6-C12	ND	26.6	mg/kg dry	1	P7B1404	02/10/17	02/11/17	TPH 8015M	
>C12-C28	ND	26.6	mg/kg dry	1	P7B1404	02/10/17	02/11/17	TPH 8015M	
>C28-C35	ND	26.6	mg/kg dry	1	P7B1404	02/10/17	02/11/17	TPH 8015M	
Surrogate: 1-Chlorooctane		98.0 %	70-130		P7B1404	02/10/17	02/11/17	TPH 8015M	
Surrogate: o-Terphenyl		113 %	70-130		P7B1404	02/10/17	02/11/17	TPH 8015M	
Total Petroleum Hydrocarbon: C6-C35	ND	26.6	mg/kg dry	1	[CALC]	02/10/17	02/11/17	calc	

Permian Basin Environmental Lab, L.P.

The results in this report apply to the samples analyzed in accordance with the samples received in the laboratory. This analytical report must be reproduced in its entirety with written approval of Permian Basin Environmental Lab.

1400 Rankin HWY Midland, TX 79701 432-686-7235

Larson & Associates, Inc.
P.O. Box 50685
Midland TX, 79710

Project: Epperson Site I
Project Number: 16-0120-01
Project Manager: Mark Larson

Fax: (432) 687-0456

SB-14 25'
7B10001-28 (Soil)

Analyte	Result	Reporting Limit	Units	Dilution	Batch	Prepared	Analyzed	Method	Notes
---------	--------	--------------------	-------	----------	-------	----------	----------	--------	-------

Permian Basin Environmental Lab, L.P.

General Chemistry Parameters by EPA / Standard Methods

Chloride	122	1.04	mg/kg dry	1	P7E1011	05/10/17	05/11/17	EPA 300.0	
% Moisture	4.0	0.1	%	1	P7B1308	02/13/17	02/13/17	% calculation	

Larson & Associates, Inc.
P.O. Box 50685
Midland TX, 79710

Project: Epperson Site 1
Project Number: 16-0120-01
Project Manager: Mark Larson

Fax: (432) 687-0456

SB-13 0'
7B10001-29 (Soil)

Analyte	Result	Reporting Limit	Units	Dilution	Batch	Prepared	Analyzed	Method	Notes
---------	--------	--------------------	-------	----------	-------	----------	----------	--------	-------

Permian Basin Environmental Lab, L.P.

General Chemistry Parameters by EPA / Standard Methods

Chloride	15.5	1.08	mg/kg dry	1	P7B1504	02/15/17	02/16/17	EPA 800.0	
% Moisture	7.0	0.1	%	1	P7B1308	02/13/17	02/13/17	% calculation	

Total Petroleum Hydrocarbons C6-C35 by EPA Method 8015M

C6-C12	ND	26.9	mg/kg dry	1	P7B1604	02/15/17	02/15/17	TPH 8015M	
>C12-C28	42.0	26.9	mg/kg dry	1	P7B1604	02/15/17	02/15/17	TPH 8015M	
>C28-C35	27.1	26.9	mg/kg dry	1	P7B1604	02/15/17	02/15/17	TPH 8015M	
Surrogate 1-Chlorooctane		93.0 %	70-130		P7B1604	02/15/17	02/15/17	TPH 8015M	
Surrogate: o-Terphenyl		109 %	70-130		P7B1604	02/15/17	02/15/17	TPH 8015M	
Total Petroleum Hydrocarbon C6-C35	69.1	26.9	mg/kg dry	1	[CALC]	02/15/17	02/15/17	calc	

Larson & Associates, Inc.
P.O. Box 50685
Midland TX, 79710

Project: Epperson Site 1
Project Number: 16-0120-01
Project Manager: Mark Larson

Fax: (432) 687-0456

SB-13 5'
7B10001-30 (Soil)

Analyte	Result	Reporting Limit	Units	Dilution	Batch	Prepared	Analyzed	Method	Notes
---------	--------	--------------------	-------	----------	-------	----------	----------	--------	-------

Permian Basin Environmental Lab, L.P.

General Chemistry Parameters by EPA / Standard Methods

Chloride	593	5.49	mg/kg dry	5	P7B1504	02/15/17	02/16/17	EPA 300.0	
% Moisture	9.0	0.1	%	1	P7B1308	02/13/17	02/13/17	% calculation	

Total Petroleum Hydrocarbons C6-C35 by EPA Method 8015M

C6-C12	ND	27.5	mg/kg dry	1	P7B1404	02/10/17	02/11/17	TPH 8015M	
>C12-C28	52.5	27.5	mg/kg dry	1	P7B1404	02/10/17	02/11/17	TPH 8015M	
>C28-C35	29.2	27.5	mg/kg dry	1	P7B1404	02/10/17	02/11/17	TPH 8015M	
Surrogate: 1-Chlorooctane		99.3 %	70-130		P7B1404	02/10/17	02/11/17	TPH 8015M	
Surrogate: o-Terphenyl		113 %	70-130		P7B1404	02/10/17	02/11/17	TPH 8015M	
Total Petroleum Hydrocarbon C6-C35	81.7	27.5	mg/kg dry	1	[CALC]	02/10/17	02/11/17	calc	

Larson & Associates, Inc
P.O. Box 50685
Midland TX, 79710

Project: Epperson Site 1
Project Number: 16-0120-01
Project Manager: Mark Larson

Fax: (432) 687-0456

SB-13 10'
7B10001-31 (Soil)

Analyte	Result	Reporting Limit	Units	Dilution	Batch	Prepared	Analyzed	Method	Notes
---------	--------	--------------------	-------	----------	-------	----------	----------	--------	-------

Permian Basin Environmental Lab, L.P.

General Chemistry Parameters by EPA / Standard Methods

Chloride	481	1.08	mg/kg dry	1	P7E1011	05/10/17	05/11/17	EPA 300.0	
% Moisture	7.0	0.1	%	1	P7B1308	02/13/17	02/13/17	% calculation	

Larson & Associates, Inc
P.O. Box 50685
Midland TX, 79710

Project: Epperson Site 1
Project Number: 16-0120-01
Project Manager: Mark Larson

Fax: (432) 687-0456

SB-13 15'
7B10001-32 (Soil)

Analyte	Result	Reporting Limit	Units	Dilution	Batch	Prepared	Analyzed	Method	Notes
---------	--------	--------------------	-------	----------	-------	----------	----------	--------	-------

Permian Basin Environmental Lab, L.P.

General Chemistry Parameters by EPA / Standard Methods

Chloride	193	1.09	mg/kg dry	1	P7B1012	02/10/17	02/13/17	EPA 500.6	
% Moisture	8.0	0.1	%	1	P7B1308	02/13/17	02/13/17	% calculation	

Total Petroleum Hydrocarbons C6-C35 by EPA Method 8015M

C6-C12	ND	27.2	mg/kg dry	1	P7B1404	02/10/17	02/11/17	TPH 8015M	
>C12-C28	38.2	27.2	mg/kg dry	1	P7B1404	02/10/17	02/11/17	TPH 8015M	
>C28-C35	ND	27.2	mg/kg dry	1	P7B1404	02/10/17	02/11/17	TPH 8015M	
Surrogate: 1-Chlorooctane		100 %	70-130		P7B1404	02/10/17	02/11/17	TPH 8015M	
Surrogate: o-Terphenyl		115 %	70-130		P7B1404	02/10/17	02/11/17	TPH 8015M	
Total Petroleum Hydrocarbon C6-C35	38.2	27.2	mg/kg dry	1	[CALC]	02/10/17	02/11/17	calc	

Larson & Associates, Inc.
P.O. Box 50665
Midland TX, 79710

Project: Epperson Site 1
Project Number: 16-0120-01
Project Manager: Mark Larson

Fax: (432) 687-0456

SB-13 20'
7B10001-33 (Soil)

Analyte	Result	Reporting Limit	Units	Dilution	Batch	Prepared	Analyzed	Method	Notes
---------	--------	--------------------	-------	----------	-------	----------	----------	--------	-------

Permian Basin Environmental Lab, L.P.

General Chemistry Parameters by EPA / Standard Methods

Chloride	30.0	1.04	mg/kg dry	1	P7B1012	02/10/17	02/13/17	EPA 300.0	
% Moisture	4.0	0.1	%	1	P7B1308	02/13/17	02/13/17	% calculation	

Larson & Associates, Inc.
P.O. Box 50685
Midland TX, 79710

Project: Epperson Site 1
Project Number: 16-0120-01
Project Manager: Mark Larson

Fax: (432) 687-0456

SB-13 25'
7B10001-34 (Soil)

Analyte	Result	Reporting Limit	Units	Dilution	Batch	Prepared	Analyzed	Method	Notes
---------	--------	--------------------	-------	----------	-------	----------	----------	--------	-------

Permian Basin Environmental Lab, L.P.

General Chemistry Parameters by EPA / Standard Methods

Chloride	22.0	1.03	mg/kg dry	1	P7B1012	02/10/17	02/13/17	EPA 300.0	
% Moisture	3.0	0.1	%	1	P7B1308	02/13/17	02/13/17	% calculation	

Total Petroleum Hydrocarbons C6-C35 by EPA Method 8015M

C6-C12	ND	25.8	mg/kg dry	1	P7B1403	02/10/17	02/10/17	TPH 8015M	
>C12-C28	ND	25.8	mg/kg dry	1	P7B1403	02/10/17	02/10/17	TPH 8015M	
>C28-C35	ND	25.8	mg/kg dry	1	P7B1403	02/10/17	02/10/17	TPH 8015M	
Surrogate: 1-Chlorooctane		92.6 %	70-130		P7B1403	02/10/17	02/10/17	TPH 8015M	
Surrogate: o-Terphenyl		99.9 %	70-130		P7B1403	02/10/17	02/10/17	TPH 8015M	
Total Petroleum Hydrocarbon C6-C35	ND	25.8	mg/kg dry	1	[CALC]	02/10/17	02/10/17	calc	

Permian Basin Environmental Lab, L.P.

The results in this report apply to the samples analyzed in accordance with the samples received in the laboratory. This analytical report must be reproduced in its entirety with written approval of Permian Basin Environmental Lab.

1400 Rankin HWY Midland, TX 79701 432-686-7235

Page 37 of 58

Larson & Associates, Inc.
P.O. Box 50685
Midland TX, 79710

Project: Epperson Site 1
Project Number: 16-0120-01
Project Manager: Mark Larson

Fax: (432) 687-0456

SB-10 30'
7B10001-35 (Soil)

Analyte	Result	Reporting Limit	Units	Dilution	Batch	Prepared	Analyzed	Method	Notes
---------	--------	--------------------	-------	----------	-------	----------	----------	--------	-------

Permian Basin Environmental Lab, L.P.

General Chemistry Parameters by EPA/Standard Methods

Chloride	33.2	1.12	mg/kg dry	1	P7B1011	05/10/17	05/11/17	EPA 309.0	
% Moisture	11.0	0.1	%	1	P7B1308	02/13/17	02/13/17	% calculation	

Permian Basin Environmental Lab, L.P.

*The results in this report apply to the samples analyzed in accordance with the sample's
received in the laboratory. This analytical report must be reproduced in its entirety
with written approval of Permian Basin Environmental Lab.*

1406 Rankin HWY Midland, TX 79701 432-686-7235

Larson & Associates, Inc.
P.O. Box 50685
Midland TX, 79710

Project: Epperson Site 1
Project Number: 16-0120-01
Project Manager: Mark Larson

Fax: (432) 687-0456

SB-15 0'
7B10001-36 (Soil)

Analyte	Result	Reporting Limit	Units	Dilution	Batch	Prepared	Analyzed	Method	Notes
---------	--------	--------------------	-------	----------	-------	----------	----------	--------	-------

Permian Basin Environmental Lab, L.P.

General Chemistry Parameters by EPA / Standard Methods

Chloride	38.2	1.09	mg/kg dry	1	P7B1504	02/15/17	02/16/17	EPA 300.0	
% Moisture	8.0	0.1	%	1	P7B1308	02/13/17	02/13/17	% calculation	

Total Petroleum Hydrocarbons C6-C35 by EPA Method 8015M

C6-C12	ND	27.2	mg/kg dry	1	P7B1604	02/15/17	02/15/17	TPH 8015M	
>C12-C28	46.5	27.2	mg/kg dry	1	P7B1604	02/15/17	02/15/17	TPH 8015M	
>C28-C35	ND	27.2	mg/kg dry	1	P7B1604	02/15/17	02/15/17	TPH 8015M	
Surrogate: 1-Chlorooctane		93.6 %	70-130		P7B1604	02/15/17	02/15/17	TPH 8015M	
Surrogate: 6-Terphenyl		110 %	70-130		P7B1604	02/15/17	02/15/17	TPH 8015M	
Total Petroleum Hydrocarbon C6-C35	46.5	27.2	mg/kg dry	1	(CALC)	02/15/17	02/15/17	calc	

Permian Basin Environmental Lab, L.P.

The results in this report apply to the samples analyzed in accordance with the samples
received at the laboratory. This analytical report must be reproduced in its entirety,
with written approval of Permian Basin Environmental Lab.

1400 Rankin HWY Midland, TX 79701 432-686-7235

Page 39 of 58

Larson & Associates, Inc. P.O. Box 50685 Midland TX, 79710	Project: Epperson Site 1 Project Number: 16-0120-01 Project Manager: Mark Larson	Fax: (432) 687-0456
--	--	---------------------

SB-15 5'
7B10001-37 (Soil)

Analyte	Result	Reporting Limit	Units	Dilution	Batch	Prepared	Analyzed	Method	Notes
---------	--------	-----------------	-------	----------	-------	----------	----------	--------	-------

Pernian Basin Environmental Lab, L.P.

General Chemistry Parameters by EPA / Standard Methods

Chloride	5.46	1.12	mg/kg dry	1	P7B1402	02/10/17	02/13/17	EPA 300.0	
% Moisture	11.0	0.1	%	1	P7B1308	02/13/17	02/13/17	% calculation	

Total Petroleum Hydrocarbons C6-C35 by EPA Method 8015M

C6-C12	ND	28.1	mg/kg dry	1	P7B1403	02/10/17	02/10/17	TPH 8015M	
>C12-C28	ND	28.1	mg/kg dry	1	P7B1403	02/10/17	02/10/17	TPH 8015M	
>C28-C35	ND	28.1	mg/kg dry	1	P7B1403	02/10/17	02/10/17	TPH 8015M	
Surrogate: 1-Chlorooctane		96.2 %	70-130		P7B1403	02/10/17	02/10/17	TPH 8015M	
Surrogate: o-Tolophenyl		105 %	70-130		P7B1403	02/10/17	02/10/17	TPH 8015M	
Total Petroleum Hydrocarbon C6-C35	ND	28.1	mg/kg dry	1	[CALC]	02/10/17	02/10/17	calc	

Larson & Associates, Inc.
P.O. Box 50685
Midland TX, 79710

Project: Epperson Site 1
Project Number: 16-0120-01
Project Manager: Mark Larson

Fax: (432) 687-0456

SB-15 10'
7B10001-38 (Soil)

Analyte	Result	Reporting Limit	Units	Dilution	Batch	Prepared	Analyzed	Method	Notes
---------	--------	--------------------	-------	----------	-------	----------	----------	--------	-------

Permian Basin Environmental Lab, L.P.

General Chemistry Parameters by EPA / Standard Methods

Chloride	ND	1.06	mg/kg dry	1	P7B3011	05/10/17	05/11/17	EPA 300.0	
% Moisture	6.0	0.1	%	1	P7B1308	02/13/17	02/13/17	% calculation	

Larson & Associates, Inc.
P.O. Box 50685
Midland TX, 79710

Project: Epperson Site 1
Project Number: 16-0120-01
Project Manager: Mark Larson

Fax: (432) 687-0456

SB-15 15'
7B10001-39 (Soil)

Analyte	Result	Reporting Limit	Units	Dilution	Batch	Prepared	Analyzed	Method	Notes
---------	--------	--------------------	-------	----------	-------	----------	----------	--------	-------

Permian Basin Environmental Lab, L.P.

General Chemistry Parameters by EPA / Standard Methods

Chloride	8.53	1.04	mg/kg dry	1	P7B1013	02/10/17	02/13/17	EPA 300.0	
% Moisture	4.0	0.1	%	1	P7B1308	02/13/17	02/13/17	% calculation	

Total Petroleum Hydrocarbons C6-C35 by EPA Method 8015M

C6-C12	ND	26.0	mg/kg dry	1	P7B1403	02/10/17	02/10/17	TPH 8015M	
>C12-C28	ND	26.0	mg/kg dry	1	P7B1403	02/10/17	02/10/17	TPH 8015M	
>C28-C35	ND	26.0	mg/kg dry	1	P7B1403	02/10/17	02/10/17	TPH 8015M	
Surrogate: 1-Chloroacene		98.4 %	70-130		P7B1403	02/10/17	02/10/17	TPH 8015M	
Surrogate: o-Terphenyl		106 %	70-130		P7B1403	02/10/17	02/10/17	TPH 8015M	
Total Petroleum Hydrocarbon C6-C35	ND	26.0	mg/kg dry	1	[CALC]	02/10/17	02/10/17	calc	

Permian Basin Environmental Lab, L.P.

*The results in this report apply to the samples analyzed in accordance with the samples
received at the laboratory. This analytical report must be reproduced in its entirety
with written approval of Permian Basin Environmental Lab.*

1400 Rankin HWY Midland, TX 79701 432-686-7235

Page 42 of 58

Larson & Associates, Inc.
P.O. Box 50685
Midland TX, 79710

Project: Epperson Site 1
Project Number: 16-0120-01
Project Manager: Mark Larson

Fax: (432) 687-0456

SB-15 20'
7B10001-40 (Soil)

Analyte	Result	Reporting Limit	Units	Dilution	Batch	Prepared	Analyzed	Method	Notes
---------	--------	--------------------	-------	----------	-------	----------	----------	--------	-------

Permian Basin Environmental Lab, L.P.

General Chemistry Parameters by EPA / Standard Methods

Chloride	ND	1.05	mg/kg dry	1	P7B1011	05/10/17	05/11/17	EPA 300.0	
% Moisture	3.0	0.1	%	1	P7B1308	02/13/17	02/13/17	% calculation	

Larson & Associates, Inc
P.O. Box 50685
Midland TX, 79710

Project: Epperson Site 1
Project Number: 16-0120-01
Project Manager: Mark Larson

Fax: (432) 687-0456

SB-15 25'
7B10001-41 (Soil)

Analyte	Result	Reporting Limit	Units	Dilution	Batch	Prepared	Analyzed	Method	Notes
---------	--------	--------------------	-------	----------	-------	----------	----------	--------	-------

Permian Basin Environmental Lab, L.P.

General Chemistry Parameters by EPA / Standard Methods

Chloride	4.27	1.02	mg/kg dry	1	P7B1013	02/10/17	02/13/17	EPA 300.0	
% Moisture	2.0	0.1	%	1	P7B1308	02/13/17	02/13/17	% calculation	

Total Petroleum Hydrocarbons C6-C35 by EPA Method 8015M

C6-C12	ND	25.5	mg/kg dry	1	P7B1403	02/10/17	02/10/17	TPH 8015M	
>C12-C28	ND	25.5	mg/kg dry	1	P7B1403	02/10/17	02/10/17	TPH 8015M	
>C28-C35	ND	25.5	mg/kg dry	1	P7B1403	02/10/17	02/10/17	TPH 8015M	
Surrogate: 1-Chloroacetic		94.0 %	70-130		P7B1403	02/10/17	02/10/17	TPH 8015M	
Surrogate: o-Terphenyl		100 %	70-130		P7B1403	02/10/17	02/10/17	TPH 8015M	
Total Petroleum Hydrocarbon C6-C35	ND	25.5	mg/kg dry	1	[CALC]	02/10/17	02/10/17	calc	

Larson & Associates, Inc
P.O. Box 50685
Midland TX, 79710

Project: Epperson Site 1
Project Number: 16-0120-01
Project Manager: Mark Larson

Fax: (432) 687-0456

Organics by GC - Quality Control
Permian Basin Environmental Lab, L.P.

Analyte	Result	Reporting Limit	Units	Spike Level	Source Result	%REC	%REC Limits	RPD	RPD Limit	Notes
---------	--------	-----------------	-------	-------------	---------------	------	-------------	-----	-----------	-------

Batch P7B1305 - General Preparation (GC)

Blank (P7B1305-BLK1)

Prepared & Analyzed: 02/10/17

Benzene	ND	0.00100	mg/kg wet							
Toluene	ND	0.00200	"							
Ethylbenzene	ND	0.00100	"							
Xylene (p+m)	ND	0.00200	"							
Xylene (o)	ND	0.00100	"							
Surrogate: 1,4-Difluorobenzene	0.0662		"	0.0600		110	75-125			
Surrogate: 4-Bromofluorobenzene	0.0649		"	0.0600		108	75-125			

LCS (P7B1305-BS1)

Prepared & Analyzed: 02/10/17

Benzene	0.0904	0.00100	mg/kg wet	0.100		90.4	70-130			
Toluene	0.0953	0.00200	"	0.100		95.3	70-130			
Ethylbenzene	0.111	0.00100	"	0.100		111	70-130			
Xylene (p+m)	0.202	0.00200	"	0.200		101	70-130			
Xylene (o)	0.101	0.00100	"	0.100		101	70-130			
Surrogate: 1,4-Difluorobenzene	0.0666		"	0.0600		111	75-125			
Surrogate: 4-Bromofluorobenzene	0.0663		"	0.0600		111	75-125			

LCS Dup (P7B1305-BSD1)

Prepared & Analyzed: 02/10/17

Benzene	0.0913	0.00100	mg/kg wet	0.100		91.3	70-130	1.03	20	
Toluene	0.0983	0.00200	"	0.100		98.3	70-130	3.15	20	
Ethylbenzene	0.117	0.00100	"	0.100		117	70-130	5.33	20	
Xylene (p+m)	0.208	0.00200	"	0.200		104	70-130	3.07	20	
Xylene (o)	0.103	0.00100	"	0.100		103	70-130	1.78	20	
Surrogate: 4-Bromofluorobenzene	0.0661		"	0.0600		110	75-125			
Surrogate: 1,4-Difluorobenzene	0.0683		"	0.0600		114	75-125			

Matrix Spike (P7B1305-MS1)

Source: 7B06003-02

Prepared & Analyzed: 02/10/17

Benzene	0.0847	0.00110	mg/kg dry	0.110	0.00229	75.0	80-120			
Toluene	0.0671	0.00220	"	0.110	0.00589	55.7	80-120			
Ethylbenzene	0.0523	0.00110	"	0.110	0.00591	42.2	80-120			
Xylene (p+m)	0.0904	0.00220	"	0.220	0.0221	31.1	80-120			
Xylene (o)	0.111	0.00110	"	0.110	0.0636	43.4	80-120			
Surrogate: 4-Bromofluorobenzene	0.0629		"	0.0639		95.4	75-125			
Surrogate: 1,4-Difluorobenzene	0.0693		"	0.0639		105	75-125			

Permian Basin Environmental Lab, L.P.

The results in this report apply to the samples analyzed in accordance with the samples received in the laboratory. This analytical report must be reproduced in its entirety, with written approval of Permian Basin Environmental Lab.

1400 Rankin HWY Midland, TX 79701 432-686-7235

Page 45 of 58

Larson & Associates, Inc.
P.O. Box 50685
Midland TX, 79710

Project: Epperson Site 1
Project Number: 16-0120-01
Project Manager: Mark Larson

Fax: (432) 687-0456

Organics by GC - Quality Control
Permian Basin Environmental Lab, L.P.

Analyte	Result	Reporting Limit	Units	Spike Level	Source Result	%REC	%REC Limits	RPD	RPD Limit	Notes
---------	--------	--------------------	-------	----------------	------------------	------	----------------	-----	--------------	-------

Batch P7B1305 - General Preparation (GC)

Matrix Spike Dup (P7B1305-MSD1)

Source: 7B06003-02

Prepared & Analyzed: 02/10/17

Benzene	0.0880	0.00110	mg/kg dry	0.110	0.00229	78.0	80-120	4.00	20	
Toluene	0.0717	0.00220	"	0.110	0.00589	59.8	80-120	7.22	20	
Ethylbenzene	0.0573	0.00110	"	0.110	0.00591	46.8	80-120	10.2	20	
Xylene (p/m)	0.0919	0.00220	"	0.220	0.0221	31.7	80-120	2.07	20	
Xylene (o)	0.118	0.00110	"	0.110	0.0036	49.3	80-120	12.8	20	
Surrogate: 1,4-Difluorobenzene	0.0680		"	0.0659		103	75-125			
Surrogate: 4-Bromofluorobenzene	0.0651		"	0.0659		98.7	75-125			

Batch P7B1601 - General Preparation (GC)

Blank (P7B1601-BLK1)

Prepared & Analyzed: 02/15/17

Benzene	ND	0.00100	mg/kg wet							
Toluene	ND	0.00200	"							
Ethylbenzene	ND	0.00100	"							
Xylene (p/m)	ND	0.00200	"							
Xylene (o)	ND	0.00100	"							
Surrogate: 1,4-Difluorobenzene	0.0623		"	0.0600		104	75-125			
Surrogate: 4-Bromofluorobenzene	0.0560		"	0.0600		110	75-125			

I.C.S (P7B1601-IS1)

Prepared & Analyzed: 02/15/17

Benzene	0.0848	0.00100	mg/kg wet	0.100		84.8	70-130			
Toluene	0.0918	0.00200	"	0.100		91.8	70-130			
Ethylbenzene	0.107	0.00100	"	0.100		107	70-130			
Xylene (p/m)	0.191	0.00200	"	0.200		95.7	70-130			
Xylene (o)	0.0939	0.00100	"	0.100		93.9	70-130			
Surrogate: 1,4-Difluorobenzene	0.0666		"	0.0600		110	75-125			
Surrogate: 4-Bromofluorobenzene	0.0655		"	0.0600		110	75-125			

Permian Basin Environmental Lab, L.P.

The results in this report apply to the samples analyzed in accordance with the samples received in the laboratory. This analytical report must be reproduced in its entirety with written approval of Permian Basin Environmental Lab.

1400 Rankin HWY Midland, TX 79701 432-686-7235

Page 46 of 58

Larson & Associates, Inc
P.O. Box 50685
Midland TX, 79710

Project: Epperson Site 1
Project Number: 16-0120-01
Project Manager: Mark Larson

Fax: (432) 687-0456

Organics by GC - Quality Control
Permian Basin Environmental Lab, L.P.

Analyte	Result	Reporting Limit	Units	Spike Level	Source Result	%REC Limit	%REC Limits	RPD Limit	Notes
---------	--------	--------------------	-------	----------------	------------------	---------------	----------------	--------------	-------

Batch P7B1601 - General Preparation (GC)

LCS Dup (P7B1601-BSD1)

Prepared & Analyzed: 02/15/17

Benzene	0.0681	0.00100	mg/kg wet	0.100		88.1	70-130	3.92	20
Toluene	0.0955	0.00200	"	0.100		95.5	70-130	3.95	20
Ethylbenzene	0.115	0.00100	"	0.100		115	70-130	2.78	20
Xylene (p/m)	0.203	0.00200	"	0.200		102	70-130	5.99	20
Xylene (o)	0.104	0.00100	"	0.100		104	70-130	9.80	20
Surrogate: 1,4-Difluorobenzene	0.0631		"	0.0600		108	73-125		
Surrogate: 4-Bromofluorobenzene	0.0689		"	0.0600		115	73-125		

Matrix Spike (P7B1601-MS1)

Source: 7B10001-23

Prepared & Analyzed: 02/15/17

Benzene	0.0615	0.0208	mg/kg dry	0.104	0.0281	32.0	80-120		QM-07
Toluene	0.0454	0.0417	"	0.104	0.0221	22.4	80-120		QM-07
Ethylbenzene	0.0590	0.0208	"	0.104	ND	56.6	80-120		QM-07
Xylene (p/m)	0.0608	0.0417	"	0.208	0.0321	13.8	80-130		QM-07
Xylene (o)	0.0427	0.0208	"	0.104	ND	41.0	80-120		QM-07
Surrogate: 4-Bromofluorobenzene	0.0646		"	0.0625		103	73-125		
Surrogate: 1,4-Difluorobenzene	0.0628		"	0.0625		100	73-125		

Matrix Spike Dup (P7B1601-MSD1)

Source: 7B10001-23

Prepared & Analyzed: 02/15/17

Benzene	0.0498	0.0208	mg/kg dry	0.104	0.0281	20.8	80-120	42.4	20	QM-07
Toluene	0.0412	0.0417	"	0.104	0.0221	18.4	80-120	19.6	20	QM-07
Ethylbenzene	0.0373	0.0208	"	0.104	ND	35.8	80-120	45.0	20	QM-07
Xylene (p/m)	0.0602	0.0417	"	0.208	0.0321	13.5	80-120	2.20	20	QM-07
Xylene (o)	0.0290	0.0208	"	0.104	ND	27.8	80-130	28.4	20	QM-07
Surrogate: 1,4-Difluorobenzene	0.0621		"	0.0625		99.3	73-125			
Surrogate: 4-Bromofluorobenzene	0.0603		"	0.0625		96.5	73-125			

Permian Basin Environmental Lab, L.P.

The results in this report apply to the samples analyzed in accordance with the samples received to the laboratory. This analytical report must be reproduced in its entirety with written approval of Permian Basin Environmental Lab.

1400 Rankin HWY Midland, TX 79701 432-686-7235

Page 47 of 58

Larson & Associates, Inc.
P.O. Box 50685
Midland TX, 79710

Project: Epperson Site 1
Project Number: 16-0120-01
Project Manager: Mark Larson

Fax: (432) 687-0456

General Chemistry Parameters by EPA / Standard Methods - Quality Control
Permian Basin Environmental Lab, L.P.

Analyte	Result	Reporting Limit	Units	Spike Level	Source Result	%REC	%REC Limits	RPD	RPD Limit	Notes
---------	--------	--------------------	-------	----------------	------------------	------	----------------	-----	--------------	-------

Batch P7B1012 - * DEFAULT PREP *****

Blank (P7B1012-BLK1)										
Chloride	ND	1.00	mg/kg wet							Prepared: 02/10/17 Analyzed: 02/13/17
LCS (P7B1012-BS1)										
Chloride	382	1.00	mg/kg wet	400		95.4	80-120			Prepared: 02/10/17 Analyzed: 02/13/17
LCS Dup (P7B1012-BSD1)										
Chloride	383	1.00	mg/kg wet	400		95.9	80-120	0.442	20	Prepared: 02/10/17 Analyzed: 02/13/17
Duplicate (P7B1012-DUP1)										
Chloride	849	11.6	mg/kg dry		855			0.683	20	Source: 7B10001-02 Prepared: 02/10/17 Analyzed: 02/13/17
Duplicate (P7B1012-DUP2)										
Chloride	838	5.43	mg/kg dry		834			0.462	20	Source: 7B10001-20 Prepared: 02/10/17 Analyzed: 02/13/17
Matrix Spike (P7B1012-MS1)										
Chloride	1560	11.6	mg/kg dry	581	855	121	80-120			Source: 7B10001-02 Prepared: 02/10/17 Analyzed: 02/13/17 QM-07

Batch P7B1013 - * DEFAULT PREP *****

Blank (P7B1013-BLK1)										
Chloride	ND	1.00	mg/kg wet							Prepared: 02/10/17 Analyzed: 02/13/17
LCS (P7B1013-BS1)										
Chloride	409	1.00	mg/kg wet	400		102	80-120			Prepared: 02/10/17 Analyzed: 02/13/17
LCS Dup (P7B1013-BSD1)										
Chloride	455	1.00	mg/kg wet	400		114	80-120	10.6	20	Prepared: 02/10/17 Analyzed: 02/13/17

Permian Basin Environmental Lab, L.P.

The results in this report apply to the samples analyzed in accordance with the samples received in the laboratory. This analytical report must be reproduced in its entirety with written approval of Permian Basin Environmental Lab.

1400 Rankin HWY Midland, TX 79701 432-686-7235

Page 48 of 58

Larson & Associates, Inc.
P.O. Box 50685
Midland TX, 79710

Project: Epperson Site 1
Project Number: 16-0120-01
Project Manager: Mark Larson

Fax: (432) 687-0456

General Chemistry Parameters by EPA / Standard Methods - Quality Control
Permian Basin Environmental Lab, L.P.

Analyte	Result	Reporting Limit	Units	Spike Level	Source Result	%REC	%REC Limits	RPD	RPD Limit	Notes
Batch P7B1013 - *** DEFAULT PREP ***										
Duplicate (P7B1013-DUP1)		Source: 7B10003-01		Prepared: 02/10/17	Analyzed: 02/13/17					
Chloride	19200	66.7	mg/kg dry		18900			1.67	20	
Duplicate (P7B1013-DUP2)		Source: 7B10004-01		Prepared: 02/10/17	Analyzed: 02/13/17					
Chloride	774	1.10	mg/kg dry		767			0.896	20	
Matrix Spike (P7B1013-MS1)		Source: 7B10003-01		Prepared: 02/10/17	Analyzed: 02/13/17					
Chloride	21000	66.7	mg/kg dry	1330	18900	154	80-120			QM-07
Batch P7B1308 - *** DEFAULT PREP ***										
Blank (P7B1308-BLK1)				Prepared & Analyzed: 02/13/17						
% Moisture	ND	0.1	%							
Duplicate (P7B1308-DUP1)		Source: 7B10001-26		Prepared & Analyzed: 02/13/17						
% Moisture	3.0	0.1	%		3.0			0.00	20	
Duplicate (P7B1308-DUP2)		Source: 7B10002-12		Prepared & Analyzed: 02/13/17						
% Moisture	5.0	0.1	%		5.0			0.00	20	
Batch P7B1504 - *** DEFAULT PREP ***										
Blank (P7B1504-BLK1)				Prepared: 02/15/17	Analyzed: 02/16/17					
Chloride	ND	1.00	mg/kg wet							
LCS (P7B1504-BS1)				Prepared: 02/15/17	Analyzed: 02/16/17					
Chloride	398	1.00	mg/kg wet	400		99.4	80-120			

Larson & Associates, Inc.
P.O. Box 50685
Midland TX, 79710

Project: Epperson Site 1
Project Number: 16-0120-01
Project Manager: Mark Larson

Fax: (432) 687-0456

General Chemistry Parameters by EPA / Standard Methods - Quality Control
Permian Basin Environmental Lab, L.P.

Analyte	Result	Reporting Limit	Units	Spike Level	Source Result	%REC	%REC Limit	RPD	RPD Limit	Notes
Batch P7B1504 - *** DEFAULT PREP ***										
LCS Dup (P7B1504-BSD1)										Prepared: 02/15/17 Analyzed: 02/16/17
Chloride	414	1.00	mg/kg wet	400		104	80-120	4.06	20	
Duplicate (P7B1504-DUP1)										Source: 7B10001-01 Prepared: 02/15/17 Analyzed: 02/16/17
Chloride	2960	27.2	mg/kg dry		2970			0.275	20	
Duplicate (P7B1504-DUP2)										Source: 7B10001-17 Prepared: 02/15/17 Analyzed: 02/16/17
Chloride	8.65	1.04	mg/kg dry		8.55			1.09	20	
Matrix Spike (P7B1504-MS1)										Source: 7B10001-01 Prepared: 02/15/17 Analyzed: 02/16/17
Chloride	4290	27.2	mg/kg dry	1090	2970	121	80-120			
Batch P7E1011 - *** DEFAULT PREP ***										
Blank (P7E1011-BLK1)										Prepared: 05/10/17 Analyzed: 05/11/17
Chloride	ND	1.00	mg/kg wet							
LCS (P7E1011-BLS1)										Prepared: 05/10/17 Analyzed: 05/11/17
Chloride	408	1.00	mg/kg wet	400		102	80-120			
LCS Dup (P7E1011-BSD1)										Prepared: 05/10/17 Analyzed: 05/11/17
Chloride	408	1.00	mg/kg wet	400		102	80-120	0.142	20	
Duplicate (P7E1011-DUP1)										Source: 7B10001-19 Prepared: 05/10/17 Analyzed: 05/11/17
Chloride	1720	11.8	mg/kg dry		1730			0.921	20	
Duplicate (P7E1011-DUP2)										Source: 7B10002-05 Prepared: 05/10/17 Analyzed: 05/11/17
Chloride	ND	1.00	mg/kg dry		ND				20	

Larson & Associates, Inc.
P.O. Box 50685
Midland TX, 79710

Project: Epperson Site 1
Project Number: 16-0120-01
Project Manager: Mark Larson

Fax: (432) 687-0456

General Chemistry Parameters by EPA / Standard Methods - Quality Control
Permian Basin Environmental Lab, L.P.

Analyte	Result	Reporting Limit	Units	Spike Level	Source Result	%REC	%REC Limits	RPD	RPD Limit	Notes
---------	--------	--------------------	-------	----------------	------------------	------	----------------	-----	--------------	-------

Batch P7E1011 - *** DEFAULT PREP ***

Matrix Spike (P7E1011-MSI)

Source: 7B10001-19

Prepared: 05/10/17 Analyzed: 05/11/17

Chloride

2840

11.8 mg/kg dry

1180

1730

94.1

\$0-120

Larson & Associates, Inc.
P.O. Box 50685
Midland TX, 79710

Project: Epperson Site 1
Project Number: 16-0120-01
Project Manager: Mark Larson

Fax: (432) 687-0456

Total Petroleum Hydrocarbons C6-C35 by EPA Method 8015M - Quality Control
Permian Basin Environmental Lab, L.P.

Analyte	Result	Reporting Limit	Units	Spike Level	Source Result	%REC	%REC Limits	RPD	RPD Limit	Notes
Batch P7B1403 - TX 1005										
Blank (P7B1403-BLK1)				Prepared & Analyzed: 02/10/17						
C6-C12	ND	25.0	mg/kg wet							
>C12-C28	ND	25.0	"							
>C28-C35	ND	25.0	"							
Surrogate: 1-Chlorooctane	89.8		"	100		89.8	70-130			
Surrogate: o-Terphenyl	50.0		"	50.0		100	70-130			
LCS (P7B1403-BS1)				Prepared & Analyzed: 02/10/17						
C6-C12	806	25.0	mg/kg wet	1000		80.6	75-125			
>C12-C28	858	25.0	"	1000		85.8	75-125			
Surrogate: 1-Chlorooctane	114		"	100		114	70-130			
Surrogate: o-Terphenyl	46.8		"	50.0		93.5	70-130			
LCS Dup (P7B1403-BSD1)				Prepared & Analyzed: 02/10/17						
C6-C12	793	25.0	mg/kg wet	1000		79.3	75-125	1.67	20	
>C12-C28	784	25.0	"	1000		78.4	75-125	9.09	20	
Surrogate: 1-Chlorooctane	105		"	100		105	70-130			
Surrogate: o-Terphenyl	40.8		"	50.0		81.5	70-130			
Matrix Spike (P7B1403-MS1)				Source: 7B10002-18	Prepared: 02/10/17 Analyzed: 02/11/17					
C6-C12	846	26.3	mg/kg dry	1050	ND	80.3	75-125			
>C12-C28	889	26.3	"	1050	ND	84.5	75-125			
Surrogate: 1-Chlorooctane	130		"	105		123	70-130			
Surrogate: o-Terphenyl	54.5		"	52.6		104	70-130			
Matrix Spike Dup (P7B1403-MSD1)				Source: 7B10002-18	Prepared: 02/10/17 Analyzed: 02/11/17					
C6-C12	854	26.3	mg/kg dry	1050	ND	81.1	75-125	0.921	20	
>C12-C28	872	26.3	"	1050	ND	82.9	75-125	1.90	20	
Surrogate: 1-Chlorooctane	120		"	105		114	70-130			
Surrogate: o-Terphenyl	56.1		"	52.6		107	70-130			

Permian Basin Environmental Lab, L.P.

The results in this report apply to the samples analyzed in accordance with the samples received in the laboratory. This analysis of report must be reproduced in its entirety with written approval of Permian Basin Environmental Lab.

1400 Rankin HWY Midland, TX 79701 432-686-7235

Page 52 of 58

Larson & Associates, Inc.
P.O. Box 50685
Midland TX, 79710

Project: Epperson Site 1
Project Number: 16-0120-01
Project Manager: Mark Larson

Fax: (432) 687-0456

Total Petroleum Hydrocarbons C6-C35 by EPA Method 8015M - Quality Control
Permian Basin Environmental Lab, L.P.

Analyte	Result	Reporting Limit	Units	Spike Level	Source Result	%REC Limit	RPD	RPD Limit	Notes
Batch P7B1404 - TX 1005									
Blank (P7B1404-BLK1)					Prepared & Analyzed: 02/10/17				
C6-C12	ND	25.0	mg/kg wet						
>C12-C28	ND	25.0	"						
>C28-C35	ND	25.0	"						
Surrogate: 1-Chlorooctane	92.1		"	100		92.1	70-130		
Surrogate: o-Terphenyl	53.8		"	50.0		108	70-130		
LCS (P7B1404-BS1)					Prepared & Analyzed: 02/10/17				
C6-C12	1130	25.0	mg/kg wet	1000		113	75-125		
>C12-C28	1060	25.0	"	1000		106	75-125		
Surrogate: 1-Chlorooctane	115		"	100		115	70-130		
Surrogate: o-Terphenyl	56.3		"	50.0		113	70-130		
LCS Dup (P7B1404-BSD1)					Prepared & Analyzed: 02/10/17				
C6-C12	1190	25.0	mg/kg wet	1000		119	75-125	4.90	20
>C12-C28	1090	25.0	"	1000		109	75-125	3.47	20
Surrogate: 1-Chlorooctane	107		"	100		107	70-130		
Surrogate: o-Terphenyl	50.5		"	50.0		101	70-130		
Matrix Spike (P7B1404-MS1)					Source: 7B10001-32	Prepared: 02/10/17 Analyzed: 02/11/17			
C6-C12	1330	27.2	mg/kg dry	1090	ND	122	75-125		
>C12-C28	1330	27.2	"	1090	38.2	119	75-125		
Surrogate: 1-Chlorooctane	141		"	109		130	70-130		
Surrogate: o-Terphenyl	68.7		"	54.3		126	70-130		
Matrix Spike Dup (P7B1404-MSD1)					Source: 7B10001-32	Prepared: 02/10/17 Analyzed: 02/11/17			
C6-C12	1330	27.2	mg/kg dry	1090	ND	123	75-125	0.548	20
>C12-C28	1380	27.2	"	1090	38.2	123	75-125	3.72	20
Surrogate: 1-Chlorooctane	127		"	109		117	70-130		
Surrogate: o-Terphenyl	64.7		"	54.3		119	70-130		

Permian Basin Environmental Lab, L.P.

The results in this report apply to the samples analyzed in accordance with the samples received in the laboratory. This analytical report must be reproduced in its entirety, with written approval of Permian Basin Environmental Lab.

1400 Rankin HWY Midland, TX 79701 432-686-7235

Larson & Associates, Inc.
P.O. Box 50685
Midland TX, 79710

Project: Epperson Site 1
Project Number: 16-0120-01
Project Manager: Mark Larson

Fax: (432) 687-0456

Total Petroleum Hydrocarbons C6-C35 by EPA Method 8015M - Quality Control
Permian Basin Environmental Lab, L.P.

Analyte	Result	Reporting Limit	Units	Spike Level	Source Result	%REC	%REC Limits	RPD	RPD Limit	Notes
---------	--------	-----------------	-------	-------------	---------------	------	-------------	-----	-----------	-------

Batch P7B1604 - TX 1005

Blank (P7B1604-BLK1)

Prepared & Analyzed: 02/15/17

C6-C12	ND	25.0	mg/kg wet							
>C12-C28	ND	25.0	"							
>C28-C35	ND	25.0	"							
Surrogate: 1-Chlorooctane	79.6		"	100		79.6	70-130			
Surrogate: o-Terphenyl	44.8		"	50.0		89.7	70-130			

LCS (P7B1604-BS1)

Prepared & Analyzed: 02/15/17

C6-C12	1110	25.0	mg/kg wet	1000		111	75-125			
>C12-C28	1060	25.0	"	1000		106	75-125			
Surrogate: 1-Chlorooctane	105		"	100		105	70-130			
Surrogate: o-Terphenyl	48.5		"	50.0		97.0	70-130			

LCS Dup (P7B1604-BSD1)

Prepared & Analyzed: 02/15/17

C6-C12	1110	25.0	mg/kg wet	1000		111	75-125	0.465	20	
>C12-C28	1060	25.0	"	1000		106	75-125	0.339	20	
Surrogate: 1-Chlorooctane	97.9		"	100		97.9	70-130			
Surrogate: o-Terphenyl	45.2		"	50.0		90.3	70-130			

Duplicate (P7B1604-DUP1)

Source: 7B10002-13

Prepared & Analyzed: 02/15/17

C6-C12	ND	25.3	mg/kg dry		ND				20	
>C12-C28	ND	25.3	"		ND				20	
Surrogate: 1-Chlorooctane	96.3		"	101		95.3	70-130			
Surrogate: o-Terphenyl	54.2		"	50.5		107	70-130			

Larson & Associates, Inc.
P.O. Box 50685
Midland TX, 79710

Project: Epperson Site 1
Project Number: 16-0120-01
Project Manager: Mark Larson

Fax: (432) 687-0456

Notes and Definitions

QM-07 The spike recovery was outside acceptance limits for the MS and/or MSD. The batch was accepted based on acceptable LCS recovery.

BULK Samples received in Bulk soil containers

DEF Analyte DETECTED

ND Analyte NOT DETECTED at or above the reporting limit

NR Not Reported

dry Sample results reported on a dry weight basis

RPD Relative Percent Difference

LCS Laboratory Control Spike

MS Matrix Spike

Dup Duplicate

Report Approved By: _____ Date: 5/16/2017

Brent Barron, Laboratory Director/Technical Director

This material is intended only for the use of the individual (s) or entity to whom it is addressed, and may contain information that is privileged and confidential.

If you have received this material in error, please notify us immediately at 432-686-7235.

1610001

CHAIN-OF-CUSTODY

Arson & Associates, Inc.
Environmental Consultants

507 N. Marlenfeld, Ste. 200
Midland, TX 79701
432-687-0901

Date Reported to:

DATE: 2-10-2017
PO #:
PROJECT LOCATION OR NAME: **Epperson Site 1**
LAI PROJECT #: 16-0120-01

LAB WORK ORDER #:
COLLECTOR: **Tina's Lulligan**

PAGE 1 OF 3

Data Reported to:		TRRP report?		WATER		P=PAINT		SL=SLUDGE		OT=OTHER		TIME ZONE:		Time Zone/State:	
Field Sample I.D.	Lab #	Date	Time	Matrix	# of Containers	HCl	HNO ₃	H ₂ SO ₄	NaOH	ICE	UNPRESERVED	ANALYSES			
SB-9 0'	2-8-17	10:30	S	1								BTEX: <input checked="" type="checkbox"/> MTBE <input checked="" type="checkbox"/> TPH #1 & 1.1 <input checked="" type="checkbox"/> TPH 1005 <input checked="" type="checkbox"/> TPH 1006 <input checked="" type="checkbox"/> GASOLINE MOD 8015 <input checked="" type="checkbox"/> DIESEL - MOD 8015 <input checked="" type="checkbox"/> VOC 8260 <input checked="" type="checkbox"/> SVOC 8270 <input checked="" type="checkbox"/> PAH 8270 <input checked="" type="checkbox"/> HOLDPAH <input checked="" type="checkbox"/> 8081 PESTICIDES <input checked="" type="checkbox"/> 8151 HERBICIDES <input checked="" type="checkbox"/> 8082 PCBS <input checked="" type="checkbox"/> TCDF - METALS (PCRA) <input checked="" type="checkbox"/> TCDF VOC <input checked="" type="checkbox"/> TOTAL METALS (PCRA) <input checked="" type="checkbox"/> SEMI-VOC <input checked="" type="checkbox"/> LEAD - TOTAL <input checked="" type="checkbox"/> D.W. 200.8 <input checked="" type="checkbox"/> TCDF <input checked="" type="checkbox"/> TDS <input checked="" type="checkbox"/> TOX <input checked="" type="checkbox"/> FLASHPOINT <input checked="" type="checkbox"/> PH <input checked="" type="checkbox"/> HEXAVALENT CHROMIUM <input checked="" type="checkbox"/> EXPLOSIVES <input checked="" type="checkbox"/> PERCHLORATE <input checked="" type="checkbox"/> CHLORIDE <input checked="" type="checkbox"/> ANIONS <input checked="" type="checkbox"/> ALKALINITY <input checked="" type="checkbox"/> FIELD NOTES			
SB-11 0'		10:51													
5'		10:51													
10'		10:51													
15'		10:51													
SB-11 0'		10:57													
5'		10:59													
10'		11:08													
15'		11:11													
20'		11:15													
SB-10 0'		11:20													
5'		11:35													
10'		11:42													
15'		11:46													
20'		11:50													
TOTAL		11:55													

REINQUISHED BY: (Signature)	DATE/TIME	RECEIVED BY: (Signature)	DATE/TIME	TURN AROUND TIME	LABORATORY USE ONLY:
<i>[Signature]</i>	9:30 2-10-17			NORMAL <input type="checkbox"/>	RECEIVING TEMP: -7.2 THERM #:
REINQUISHED BY: (Signature)	DATE/TIME	RECEIVED BY: (Signature)	DATE/TIME	1 DAY <input type="checkbox"/>	CUSTODY SEALS: <input type="checkbox"/> BROKEN <input type="checkbox"/> INTACT <input type="checkbox"/> NOT USED
<i>[Signature]</i>	9:30			2 DAY <input checked="" type="checkbox"/>	CARRIER BILL #
REINQUISHED BY: (Signature)	DATE/TIME	RECEIVED BY: (Signature)	DATE/TIME	OTHER <input type="checkbox"/>	HAND DELIVERED
<i>[Signature]</i>					

Page 57 of 58

Data Reported is:

Data Report		TRRP report?		S=SOIL W=WATER A=AIR		P=PAINT SL=SLUDGE OT=OTHER		TIME ZONE: Time zone/State:		PRESERVATION		ANALYSES		FIELD NOTES	
Field Sample ID.		Lab #		Date		Time		Matrix		# of Containers		HCl HNO ₃ H ₂ SO ₄ □ NaOH □ ICE UNPRESERVED		<input type="checkbox"/> BTEX <input type="checkbox"/> TPH 418 □ MTBE □ <input type="checkbox"/> GASOLINE MOD 8015 □ <input type="checkbox"/> DIESEL MOD 8015 □ <input type="checkbox"/> VOC 8280 □ <input type="checkbox"/> SVOC 8270 □ <input type="checkbox"/> PAH 8270 □ <input type="checkbox"/> PESTICIDES 8151 □ <input type="checkbox"/> PCBs 8082 □ <input type="checkbox"/> METALS (ICRA) □ <input type="checkbox"/> TCLP METALS □ <input type="checkbox"/> TOTAL METALS (ICRA) □ <input type="checkbox"/> LEAD □ <input type="checkbox"/> TOX □ <input type="checkbox"/> TOX □ <input type="checkbox"/> HEXAVALENT CHROMIUM □ <input type="checkbox"/> CHLORIDE □ <input type="checkbox"/> AMMONIA □ <input type="checkbox"/> ALKALINITY □	
SB-10	25'			2-8-17	12:00	S		1							
SB-12	0'				12:29										
	5'				12:57										
	10'				13:04										
	15'				13:07										
	20'				13:11										
	25'				13:18										
SB-14	0'				14:35										
	5'				14:39										
	10'				14:43										
	15'				14:50										
	20'				14:52										
	25'				14:58										
SB-13	0'				15:05										
	5'				15:10										
TOTAL															
RELINQUISHED BY: (Signature)		DATE/TIME		RECEIVED BY: (Signature)		TURN AROUND TIME		LABORATORY USE ONLY		RECEIVING TEMP: 70		THERM #:		CUSTODY SEALS: 1 BROKEN 1 INTACT 1 NOT USED	
RELINQUISHED BY: (Signature)		DATE/TIME		RECEIVED BY: (Signature)		TURN AROUND TIME		LABORATORY USE ONLY		RECEIVING TEMP: 70		THERM #:		CUSTODY SEALS: 1 BROKEN 1 INTACT 1 NOT USED	
RELINQUISHED BY: (Signature)		DATE/TIME		RECEIVED BY: (Signature)		TURN AROUND TIME		LABORATORY USE ONLY		RECEIVING TEMP: 70		THERM #:		CUSTODY SEALS: 1 BROKEN 1 INTACT 1 NOT USED	
RELINQUISHED BY: (Signature)		DATE/TIME		RECEIVED BY: (Signature)		TURN AROUND TIME		LABORATORY USE ONLY		RECEIVING TEMP: 70		THERM #:		CUSTODY SEALS: 1 BROKEN 1 INTACT 1 NOT USED	
RELINQUISHED BY: (Signature)		DATE/TIME		RECEIVED BY: (Signature)		TURN AROUND TIME		LABORATORY USE ONLY		RECEIVING TEMP: 70		THERM #:		CUSTODY SEALS: 1 BROKEN 1 INTACT 1 NOT USED	
RELINQUISHED BY: (Signature)		DATE/TIME		RECEIVED BY: (Signature)		TURN AROUND TIME		LABORATORY USE ONLY		RECEIVING TEMP: 70		THERM #:		CUSTODY SEALS: 1 BROKEN 1 INTACT 1 NOT USED	
RELINQUISHED BY: (Signature)		DATE/TIME		RECEIVED BY: (Signature)		TURN AROUND TIME		LABORATORY USE ONLY		RECEIVING TEMP: 70		THERM #:		CUSTODY SEALS: 1 BROKEN 1 INTACT 1 NOT USED	
RELINQUISHED BY: (Signature)		DATE/TIME		RECEIVED BY: (Signature)		TURN AROUND TIME		LABORATORY USE ONLY		RECEIVING TEMP: 70		THERM #:		CUSTODY SEALS: 1 BROKEN 1 INTACT 1 NOT USED	
RELINQUISHED BY: (Signature)		DATE/TIME		RECEIVED BY: (Signature)		TURN AROUND TIME		LABORATORY USE ONLY		RECEIVING TEMP: 70		THERM #:		CUSTODY SEALS: 1 BROKEN 1 INTACT 1 NOT USED	
RELINQUISHED BY: (Signature)		DATE/TIME		RECEIVED BY: (Signature)		TURN AROUND TIME		LABORATORY USE ONLY		RECEIVING TEMP: 70		THERM #:		CUSTODY SEALS: 1 BROKEN 1 INTACT 1 NOT USED	
RELINQUISHED BY: (Signature)		DATE/TIME		RECEIVED BY: (Signature)		TURN AROUND TIME		LABORATORY USE ONLY		RECEIVING TEMP: 70		THERM #:		CUSTODY SEALS: 1 BROKEN 1 INTACT 1 NOT USED	
RELINQUISHED BY: (Signature)		DATE/TIME		RECEIVED BY: (Signature)		TURN AROUND TIME		LABORATORY USE ONLY		RECEIVING TEMP: 70		THERM #:		CUSTODY SEALS: 1 BROKEN 1 INTACT 1 NOT USED	
RELINQUISHED BY: (Signature)		DATE/TIME		RECEIVED BY: (Signature)		TURN AROUND TIME		LABORATORY USE ONLY		RECEIVING TEMP: 70		THERM #:		CUSTODY SEALS: 1 BROKEN 1 INTACT 1 NOT USED	
RELINQUISHED BY: (Signature)		DATE/TIME		RECEIVED BY: (Signature)		TURN AROUND TIME		LABORATORY USE ONLY		RECEIVING TEMP: 70		THERM #:		CUSTODY SEALS: 1 BROKEN 1 INTACT 1 NOT USED	
RELINQUISHED BY: (Signature)		DATE/TIME		RECEIVED BY: (Signature)		TURN AROUND TIME		LAB							

