

1001 Noble Energy Way
Houston, TX 77070

Tel: 281.872.3100
nbleenergy.com



nbl permian llc
a subsidiary of noble energy, inc.

APPROVED

By Olivia Yu at 7:30 am, Apr 17, 2018

NMOCD approves of the vertical delineation completed for 1RP-4918. See email correspondence about completion of release characterization and request for deferral of remediation.

March 7, 2018

Sent via email to Olivia.Yu@state.nm.us

NMOCD
Olivia Yu, Environmental Specialist
1625 N. French Drive
Hobbs, NM 88240

Dear Ms. Yu,

Effective January 31, 2018, Southwest Royalties, Inc. was transferred from NBL Permian LLC (a subsidiary of Noble Energy, Inc.) to Desert Permian LLC. As part of the transfer agreement, NBL Permian LLC agreed to continue performing site delineation and remediation activities related to release site 1RP-4918. Therefore, NBL Permian LLC respectfully submits the enclosed Release Characterization Report and Remediation Work Plan for release site 1RP-4918.

Should you have any questions or concerns, please contact me at 281-874-6072 or jonathan.pennington@nbleenergy.com.

Sincerely,

Jonathan Pennington
Environmental Coordinator
Jonathan.Pennington@nbleenergy.com

CC: Al Garcia, Noble Energy

:Enclosure

REPUBLIC BACKHOE SERVICE LLC

Olivia Yu
NMOCD District I
1625 N. French Drive
Hobbs, New Mexico 88240

March 7, 2018

Dear Ms. Yu,

Subject: Release Characterization Report and Remediation Work Plan

Location: Southwest Royalties, Inc.
Eilliams Battery
NMOCD Remediation Case #1RP-4918

NBL Permian LLC has contracted Republic Backhoe Service LLC ("Republic") to perform a site assessment and remediation services at the above referenced location. The results of our spill summary and proposed remediation activities consist of the following.

Incident Date

January 02, 2018

Incident Description

On January 02, 2018, a pumper did not turn off a transfer pump at the Wyatt Philips battery, which transfers the produced water to the Eilliams Battery for disposal. The pumper then observed the Produced Water Tank overflowing at the Eilliams Battery, after which he manually turned off the transfer pump at the Wyatt/Philips Battery. A total of approximately 8 barrels of produced water were released. A vacuum truck was called to the site and vacuumed a total of approximately 1.5 barrels. The release of 8 barrels stayed inside of the tank battery containment (Appendix III). The size of the impacted area is approximately 1,855 square feet. A C-141 form was filled out and emailed to NMOCD District I on January 8, 2018 (See Attachment I).

Background Information

The Eilliams Battery is located approximately nine (9) miles west of Buckeye, New Mexico. The legal location for the Battery is Unit A Section 34 Township 17 South and Range 33 East in Lea County, New Mexico. The spill area was contained to the Produced Water tank area which is on the north side of the Eilliams Battery with the GPS Coordinates as follows: Latitude: 32.795246 North, Longitude: -103.644286 West. See Site Map attached in Appendix II.

The Eilliams Battery Spill Site is located less than ½ mile east from the Mescalero Ridge (Caprock Escarpment). The soil in this area is made up of Kimbrough-Lea loamy soil. As per the New Mexico Bureau of Geology and Minerals Resources, the local surface is comprised of 5" to 24" loamy soil with hard caliche below the soil.

According to the New Mexico Office of the State Engineer water well database there are no active water wells within a mile radius. Well #L 04363 (POD Number) is inside of ½ mile radius and is shown to be plugged. Well #L 05096 (POD Number) is outside of the 1 mile radius and is shown to be active (Appendix IV). According to the NMOSE Data the average depth to ground water is 153' (Appendix V).

There are no natural surface water bodies in the area. There are man-made dirt ponds within ¾ mile from the location. There pond are mostly dry during the year, except for infrequent flows in response to major precipitation events.

Regulatory Requirements

New Mexico Oil Conservation Division evaluates each release of produced water or oil according to the Recommended Remediation Action Levels (RRAL). NMOCD uses RRALs as a ranking system when evaluating each spill in terms of Depth to Groundwater, Distance to Surface Water, and Distance to Wellhead Protection Area.

The ranking score for this site is **0** based on the following:

Depth to ground water: 153' (50'-99')	0
Wellhead Protection Area: > 1000'	0
Distance to Surface Water Body: > 1000'	0

Actions Taken

On January 3, 2018, a crew pressure washed the tanks and the stairway. Also, a vacuum truck removed approximately 1.5 barrels of produced water that were puddled inside of the tank battery berm.

On January 5, 2018, Southwest Royalties, Inc. submitted a completed C-141 to Ms. Olivia Yu, NMOCD District I office in Hobbs, NM.

On January 17 and 18, 2018, a crew with backhoe removed soil saturated with produced water from around the tanks. The area was excavated to remove saturated soil, and to provide a safe work environment for the operator. A total of 20 yards of impacted soil were hauled to NMOCD Approved Disposal Site R360. The excavated area was not backfilled.

On January 30 and 31, 2018, Atkins Engineering was contracted to drill a bore hole at the Eilliams Battery. One bore hole was drilled to satisfy the vertical delineation requirements. The bore hole was drilled in the area inside of the battery bermed area where the produced water had pooled at the following GPS Coordinates 32.795203N, -103.644331W (See Appendix VI). Soil samples were collected at depths of 5', 10', 15', 20', 25', 30', 35', 40', 45', 50', 55', 60', and 65'. The soil samples were placed in laboratory provided sample containers and transported to Cardinal Labs in Hobbs, NM for analysis (Appendix VII). The chlorides samples were analyzed per Method SM4500C1-B.

Laboratory Results

Sample Date	Date Analyzed	Sample ID	Depth (feet)	Chlorides (mg/kg)	TPH (mg/kg)	BTEX (mg/kg)	Lithology
01/31/2018	02/05/2018	EW-5	5	2440	<10.0	<0.300	Caliche
01/31/2018	02/05/2018	EW-10	10	1600	<10.0	<0.300	Sand/Caliche Mix
01/31/2018	02/05/2018	EW-15	15	2040	<10.0	<0.300	Sandy
01/31/2018	02/05/2018	EW-20	20	3080	<10.0	<0.300	Sandy
01/31/2018	02/05/2018	EW-25	25	3160	<10.0	<0.300	Light Brown Sand Mix
01/31/2018	02/05/2018	EW-30	30	4160	<10.0	<0.300	Light Brown Sand Mix
01/31/2018	02/05/2018	EW-35	35	4720	<10.0	<0.300	Light Brown Sand Mix
01/31/2018	02/05/2018	EW-40	40	3200	<10.0	<0.300	Light Brown Sand Mix
01/31/2018	02/05/2018	EW-45	45	1880	<10.0	<0.300	Hard Cobble
01/31/2018	02/05/2018	EW-50	50	912	<10.0	<0.300	Sandstone, Sand
01/31/2018	02/05/2018	EW-55	55	496	<10.0	<0.300	Sandy
01/31/2018	02/05/2018	EW-60	60	288	<10.0	<0.300	Sandy
01/31/2018	02/05/2018	EW-65	65	32	<10.0	<0.300	Sandy

See Appendix VI for Site sample points.

Proposal

The Eilliams Battery is a production facility for the Eilliams Lease, and is also a Salt Water Disposal facility for the Eilliams Lease, Wyatt Lease, and the Philips Lease. According to the groundwater data, the release poses little threat to groundwater contamination in the area. The depth to ground water in the area is greater than 150' bgs. The Site Delineation concluded that there are no issues with TPH or BTEX. Chloride contamination is the only issue at the site. Also, sample results indicate that chloride concentrations in soil are below NMOCD permissible levels at 60' bgs. NBL Permian LLC respectfully requests that NMOCD will consider delaying additional remediation activities at the site until the end of life of the battery.

Republic Backhoe Service LLC evaluated the potential to remediate the spill area while allowing operation of the battery to continue at the same time during remediation; however, this work plan was found to be unsafe and the remediation incomplete, as described below. As stated in the Background Information, the surface soil is comprised of Kimbrough-Lea Loamy Complex. The Kimbrough-Lea Loamy Complex is classified as being gravelly fine sandy loam, and gravelly loam. According to the Unified Soil Classification System (USCS), the Complex is classified as SP-Sand with Poor Gradation. This classification is useful in engineering and geology. The US Occupational Safety and Health Administration relies on the USCS to help protect workers from injury when working in excavations and trenches. OSHA uses 3 soil classifications based on strength and other factors which affect the stability of cut slopes. According to the guidelines set by OSHA, the Eilliams Battery sits on Type C Soil. According to OSHA, Type C Soil consists of granular soils or cohesive soils with unconfined compressive strength between .5 tsf and 1.5 tsf. Type C Soils are considered low strength resulting in unstable excavations usually resulting in cave-ins. The weight of the Produced Water Tank and that of the Heater Treater will only increase the probability of cave-ins if excavation takes place around the tanks. Type C Soils are susceptible to erosion from wind and rain thus making excavation around the tanks with shoring and shielding systems unsafe and a nonviable option. Excavations taking place in Type C Soils require a larger work site to account for elongated slopes of 34°. This would require disturbing vegetation outside of the leased well pad. The end result of this remediation would likely be only a partial remediation that will still need attention after the end of life of the battery. (See Appendix VII for List of Equipment at the Eilliams Battery)

In addition, temporarily shutting down the facility to remove all equipment and fully remediate the site would also likely require shutting down the Eilliams Production Battery (Eilliams Lease), Wyatt Lease, and Philips Lease. This would cause an undue burden to the company, as these are low oil volume wells that require operation to remain economically viable.

According to the groundwater data, the release poses little threat to groundwater in the area. The depth to ground water in the area is greater than 150' bgs, whereas sample results indicate that chloride concentrations in soil are below NMOCD permissible levels at 60' bgs. Sample results also indicated no detections of TPH or BTEX. Therefore, NBL Permian LLC respectfully requests that NMOCD will consider delaying additional remediation activities at the site until the end of life of the battery.

IF you have any questions please call (575) 631-1031.

Eric Garcia

Republic Backhoe Services LLC

Appendix I
C-141

District I
1625 N. French Dr., Hobbs, NM 88240
District II
811 S. First St., Artesia, NM 88210
District III
1000 Rio Arriba Road, Aztec, NM 87410
District IV
1330 S. St. Francis Dr., Santa Fe, NM 87505

State of New Mexico
Energy Minerals and Natural Resources

Oil Conservation Division
1220 South St. Francis Dr.
Santa Fe, NM 87505

Form C-141
Revised April 1, 2017

Submit 1 Copy to appropriate District Office in
accordance with 19.15.29 NMAC.

Release Notification and Corrective Action

OPERATOR

☒ Initial Report ☐ Final Report

Name of Company	Southwest Royalties, Inc.	Contact	Jonathan Pennington
Address	1001 Noble Energy Way, Houston, TX 77070	Telephone No.	281-874-6072
Facility Name	Williams Fed Battery	Facility Type	Battery

Surface Owner	Fee	Mineral Owner	BLM	API No.	30-025-30778
---------------	-----	---------------	-----	---------	--------------

LOCATION OF RELEASE

Unit Letter	Section	Township	Range	Feet from the	North/South Line	Feet from the	East/West Line	County
A	24	17S	33E	1150	North	590	East	Lea

Latitude 32.795246 Longitude -103.644286 NAD83

NATURE OF RELEASE

Type of Release	Produced Water	Volume of Release	8 bbls	Volume Recovered	1.5 bbls
Source of Release	Tank Overflow	Date and Hour of Occurrence	1/2/2018 12:00	Date and Hour of Discovery	1/2/2018 12:00
Was Immediate Notice Given?	<input type="checkbox"/> Yes <input type="checkbox"/> No <input checked="" type="checkbox"/> Not Required	If YES, To Whom?	N/A		
By Whom?	N/A	Date and Hour	N/A		
Was a Watercourse Reached?	<input type="checkbox"/> Yes <input checked="" type="checkbox"/> No	If YES, Volume Impacting the Watercourse	N/A		

If a Watercourse was Impacted, Describe Fully.*

N/A

RECEIVED

By Olivia Yu at 2:12 pm, Jan 08, 2018



Describe Cause of Problem and Remedial Action Taken.*

An operator turned the water transfer pump at the Williams battery off while the Wyatt Philips battery transfer pump continued to send water to the Williams battery, causing the water storage tank to overflow. Approximately 8 barrels of produced water were released from the tank into the containment berm. A vacuum truck was called to the site and recovered approximately 1.5 barrels.

Describe Area Affected and Cleanup Action Taken.*

The release was contained inside the battery's earthen berms. Southwest Royalties, Inc. will evaluate the site and present a remediation workplan to NMOCD for approval prior to any remediation work.

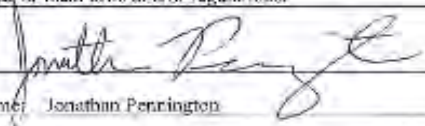
I hereby certify that the information given above is true and complete to the best of my knowledge and understand that pursuant to NMOCD rules and regulations all operators are required to report and/or file certain release notifications and perform corrective actions for releases which may endanger public health or the environment. The acceptance of a C-141 report by the NMOCD marked as "Final Report" does not relieve the operator of liability should their operations have failed to adequately investigate and remediate contamination that pose a threat to ground water, surface water, human health or the environment. In addition, NMOCD acceptance of a C-141 report does not relieve the operator of responsibility for compliance with any other federal, state, or local laws and/or regulations.

Signature: 	OIL CONSERVATION DIVISION	
Printed Name: Jonathan Pennington	Approved by Environmental Specialist: 	
Title: Environmental Coordinator	Approval Date: 1/8/2018	Expiration Date:
E-mail Address: Jonathan.Pennington@nobleenergy.com	Conditions of Approval: see attached directive	Attached: <input checked="" type="checkbox"/>
Date: 01/08/2018	Phone: 281-874-6072	

* Attach Additional Sheets If Necessary

1RP-4918

nOY1800851743

pOY1800851995

Appendix II
Site Map 1



Southwest Royalties Inc.

Eilliams Battery Spill

GPS: 32.795216N -103.644230W

Lea County, NM

**Republic Backhoe Service
LLC**

47 E. Dickens

Lovington, NM 88260

Site Map

Appendix III
Site Map 2



Southwest Royalties Inc.

Eilliams Battery Spill

GPS: 32.795216N -103.644230W

Lea County, NM

Republic Backhoe Service
LLC

47 E. Dickens

Lovington, NM 88260

Site Map 2

Outlines the Spill Pool Area

Appendix IV
Water Well Locations

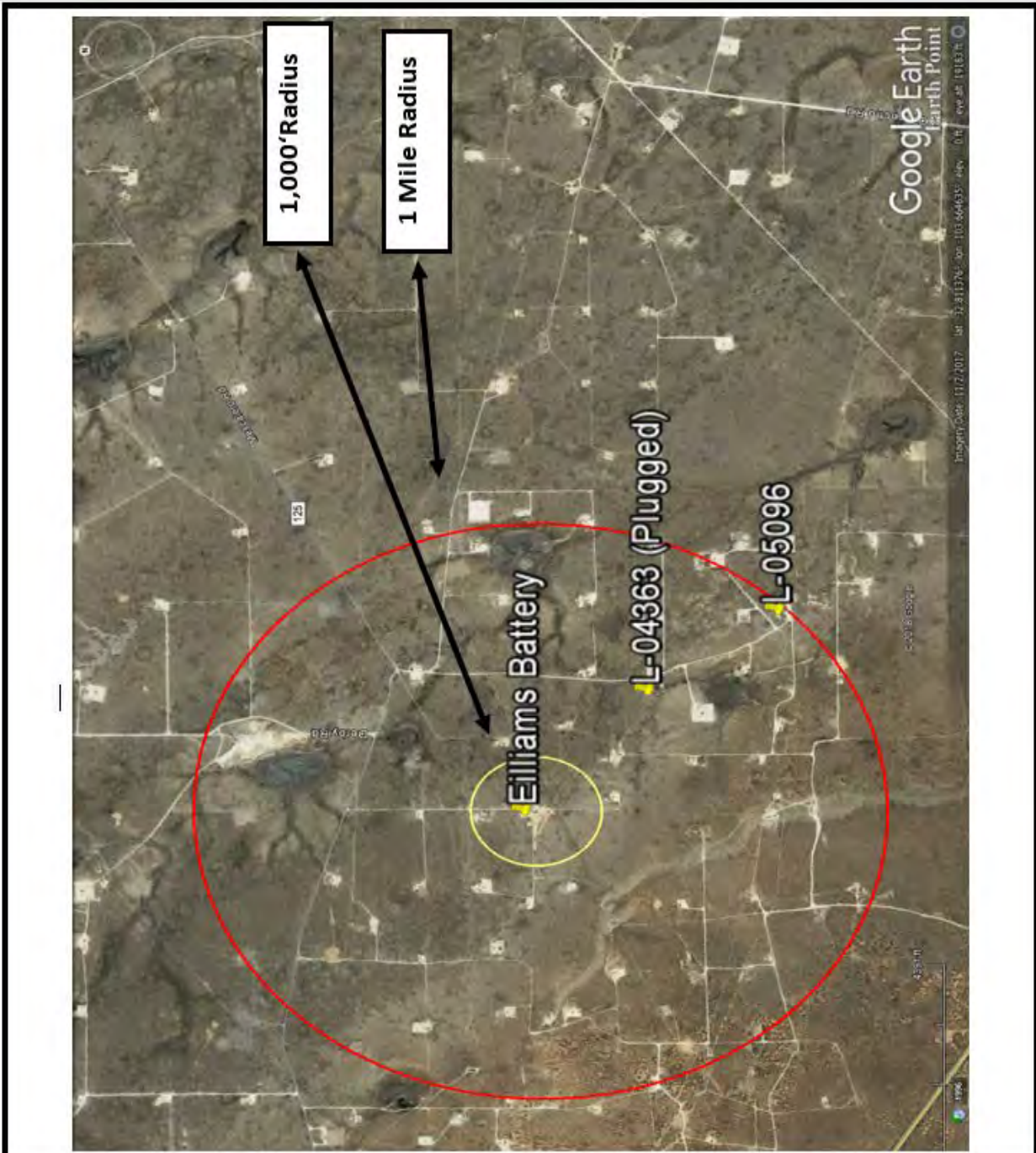

<p>Southwest Royalties Inc.</p> <p>Eilliams Battery Spill</p> <p>GPS: 32.795216N -103.644230W</p> <p>Lea County, NM</p>	<p>Republic Backhoe Service LLC</p> <p>47 E. Dickens</p> <p>Lovington, NM 88260</p>	<p>Water Well Locations</p> <p>1 Mile and 1,000' Radius Water Well Map</p>
---	---	--

Appendix V

Groundwater Data



New Mexico Office of the State Engineer Water Column/Average Depth to Water

(A CLW##### in the
POD suffix indicates the
POD has been replaced
& no longer serves a
water right file.)

(R=POD has been
replaced,
O=orphaned,
C=the file is
closed)

(quarters are 1=NW 2=NE 3=SW 4=SE)

(quarters are smallest to largest) (NAD83 UTM in meters)

(In feet)

POD Number	Code	POD Sub- basin	County	64	16	4	Sec	Tws	Rng	X	Y	Distance	Depth	WellDepth	Water Column
L 04363		L	LE	1	2	3	35	17S	33E	627634	3628855*	886	226	160	66
L 05055		L	LE	3	3	4	35	17S	33E	628042	3628259*	1589	233	150	83
L 05096		L	LE	3	3	4	35	17S	33E	628042	3628259*	1589	233	150	83

Average Depth to Water: 153 feet

Minimum Depth: 150 feet

Maximum Depth: 160 feet

Record Count: 3

UTM NAD83 Radius Search (in meters):

Easting (X): 626937.36

Northing (Y): 3629402.5

Radius: 1609

*UTM location was derived from PLSS - see Help

The data is furnished by the NMOSE/ISC and is accepted by the recipient with the expressed understanding that the OSE/ISC make no warranties, expressed or implied, concerning the accuracy, completeness, reliability, usability, or suitability for any particular purpose of the data.

2/12/18 12:27 PM

WATER COLUMN/ AVERAGE DEPTH TO
WATER

Southwest Royalties Inc.

Eilliams Battery Spill

GPS: 32.795216N -103.644230W

Lea County, NM

Republic Backhoe
Service LLC

47 E. Dickens

Lovington, NM 88260

NMOSE

Water Column/Average Depth to
Water

1 Mile Radius

Appendix VI
Sampling Map



Southwest Royalties Inc.

Eilliams Battery Spill

GPS: 32.795216N -103.644230W

Lea County, NM

Republic
Backhoe Service
LLC

47 E. Dickens
Lovington, NM
88260

Sampling Map



- Bore Hole

GPS-32.795203N,-103.644331W

Appendix VII

Battery Equipment

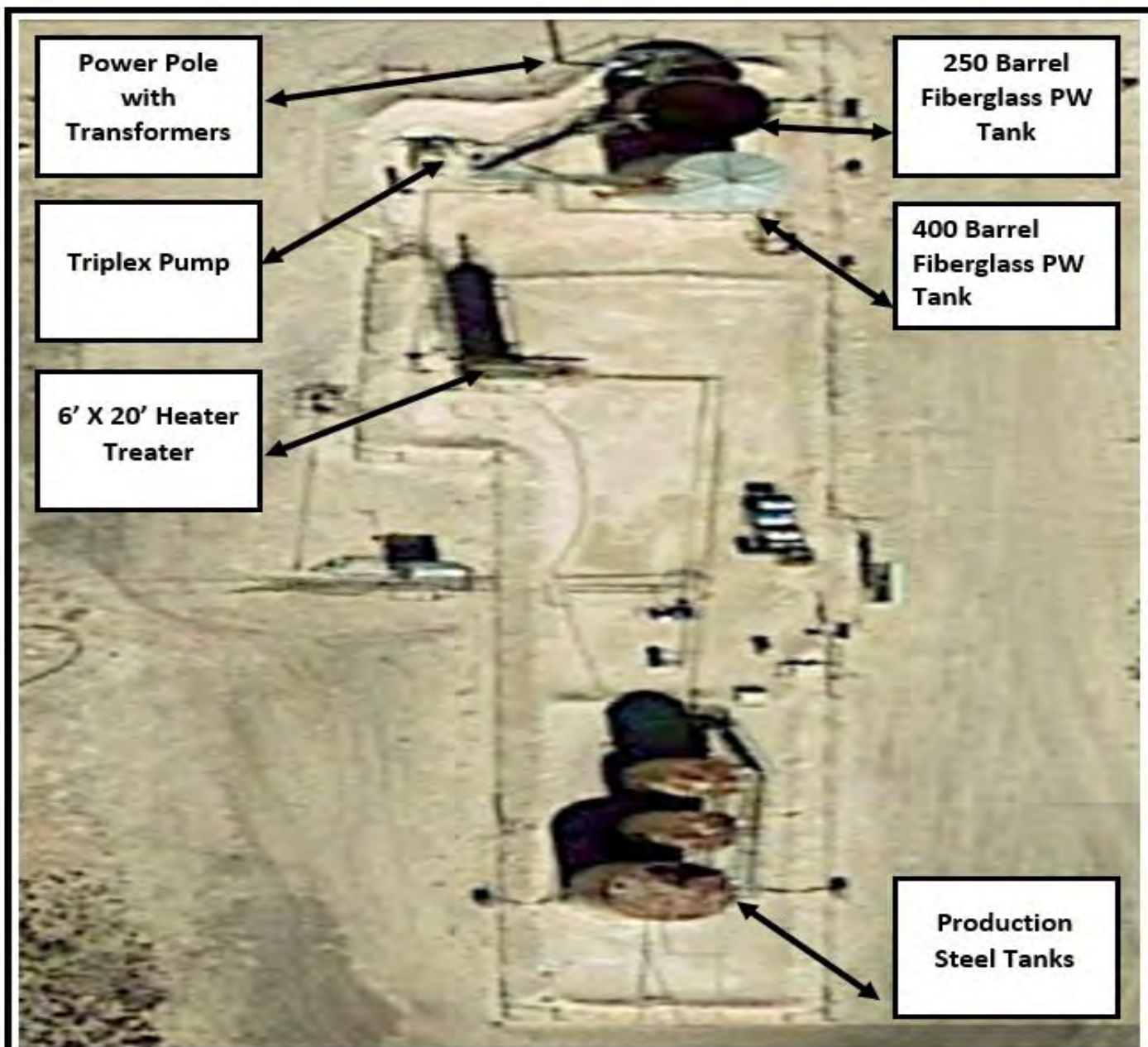

Southwest Royalties Inc.
Eilliams Battery Spill
GPS: 32.795216N -103.644230W
Lea County, NM

Republic Backhoe
Service LLC
47 E. Dickens
Lovington, NM 88260

List of Equipment

Appendix VIII

Lab Analysis



PHONE (575) 393-2326 • 101 E. MARLAND • HOBBS, NM 88240

February 05, 2018

ERIC GARCIA

REPUBLIC BACKHOE SERVICES

47 E. DICKENS RD

LOVINGTON, NM 88260

RE: EILLIAMS

Enclosed are the results of analyses for samples received by the laboratory on 02/02/18 9:00.

Cardinal Laboratories is accredited through Texas NELAP under certificate number T104704398-17-10. Accreditation applies to drinking water, non-potable water and solid and chemical materials. All accredited analytes are denoted by an asterisk (*). For a complete list of accredited analytes and matrices visit the TCEQ website at www.tceq.texas.gov/field/qa/lab_accred_certif.html.

Cardinal Laboratories is accredited through the State of Colorado Department of Public Health and Environment for:

Method EPA 552.2	Haloacetic Acids (HAA-5)
Method EPA 524.2	Total Trihalomethanes (TTHM)
Method EPA 524.4	Regulated VOCs (V1, V2, V3)

Accreditation applies to public drinking water matrices.

This report meets NELAP requirements and is made up of a cover page, analytical results, and a copy of the original chain-of-custody. If you have any questions concerning this report, please feel free to contact me.

Sincerely,

A handwritten signature in black ink that reads "Celey D. Keene". The signature is written in a cursive style with a large, stylized 'C' and 'K'.

Celey D. Keene

Lab Director/Quality Manager



PHONE (575) 393-2326 • 101 E. MARLAND • HOBBS, NM 88240

Analytical Results For:

REPUBLIC BACKHOE SERVICES
ERIC GARCIA
47 E. DICKENS RD
LOVINGTON NM, 88260
Fax To: NONE

Received: 02/02/2018
Reported: 02/05/2018
Project Name: EILLIAMS
Project Number: BATTERY
Project Location: NOBLE

Sampling Date: 01/31/2018
Sampling Type: Soil
Sampling Condition: Cool & Intact
Sample Received By: Tamara Oldaker

Sample ID: EW - 5 (H800348-01)

BTEX 80218		mg/kg		Analyzed By: MS					
Analyte	Result	Reporting Limit	Analyzed	Method Blank	BS	% Recovery	True Value QC	RPD	Qualifier
Benzene*	<0.050	0.050	02/02/2018	ND	2.09	104	2.00	3.58	
Toluene*	<0.050	0.050	02/02/2018	ND	2.07	104	2.00	3.29	
Ethylbenzene*	<0.050	0.050	02/02/2018	ND	2.06	103	2.00	4.08	
Total Xylenes*	<0.150	0.150	02/02/2018	ND	6.26	104	6.00	4.98	
Total BTEX	<0.300	0.300	02/02/2018	ND					

Surrogate: 4-Bromofluorobenzene (PID) 111 % 72-148

Chloride, SM4500Cl-B		mg/kg		Analyzed By: AC					
Analyte	Result	Reporting Limit	Analyzed	Method Blank	BS	% Recovery	True Value QC	RPD	Qualifier
Chloride	2440	16.0	02/02/2018	ND	432	108	400	3.77	

TPH 8015M		mg/kg		Analyzed By: MS					
Analyte	Result	Reporting Limit	Analyzed	Method Blank	BS	% Recovery	True Value QC	RPD	Qualifier
GRO C6-C10*	<10.0	10.0	02/02/2018	ND	214	107	200	0.652	
DRO >C10-C28*	<10.0	10.0	02/02/2018	ND	207	104	200	0.270	
EXT DRO >C28-C36	<10.0	10.0	02/02/2018	ND					

Surrogate: 1-Chlorooctane 87.0 % 41-142*Surrogate: 1-Chlorooctadecane* 85.1 % 37.6-147

Cardinal Laboratories

* = Accredited Analyte

PLEASE NOTE: Liability and Damages. Cardinal's liability and clients exclusive remedy for any claim arising, whether based in contract or tort, shall be limited to the amount paid by client for analysis. All claims, including those for negligence and any other cause whatsoever shall be deemed waived unless made in writing and received by Cardinal within thirty (30) days after completion of the applicable service. To no extent shall Cardinal be liable for incidental or consequential damages, including, without limitation, business interruptions, loss of use, or loss of profits incurred by client, its subsidiaries, affiliates or successors arising out of or related to the performance of the services hereunder by Cardinal, regardless of whether such claim is based upon any of the above stated reasons or otherwise. Results relate only to the samples identified above. This report shall not be reproduced except in full with written approval of Cardinal Laboratories.

Celey D. Keene, Lab Director/Quality Manager



PHONE (575) 393-2326 • 101 E. MARLAND • HOBBS, NM 88240

Analytical Results For:

REPUBLIC BACKHOE SERVICES
ERIC GARCIA
47 E. DICKENS RD
LOVINGTON NM, 88260
Fax To: NONE

Received: 02/02/2018
Reported: 02/05/2018
Project Name: EILLIAMS
Project Number: BATTERY
Project Location: NOBLE

Sampling Date: 01/31/2018
Sampling Type: Soil
Sampling Condition: Cool & Intact
Sample Received By: Tamara Oldaker

Sample ID: EW - 10 (H800348-02)

BTEX 80218		mg/kg		Analyzed By: MS					
Analyte	Result	Reporting Limit	Analyzed	Method Blank	BS	% Recovery	True Value QC	RPD	Qualifier
Benzene*	<0.050	0.050	02/02/2018	ND	2.09	104	2.00	3.58	
Toluene*	<0.050	0.050	02/02/2018	ND	2.07	104	2.00	3.29	
Ethylbenzene*	<0.050	0.050	02/02/2018	ND	2.06	103	2.00	4.08	
Total Xylenes*	<0.150	0.150	02/02/2018	ND	6.26	104	6.00	4.98	
Total BTEX	<0.300	0.300	02/02/2018	ND					

Surrogate: 4-Bromofluorobenzene (PID) 115 % 72-148

Chloride, SM4500Cl-B		mg/kg		Analyzed By: AC					
Analyte	Result	Reporting Limit	Analyzed	Method Blank	BS	% Recovery	True Value QC	RPD	Qualifier
Chloride	1600	16.0	02/02/2018	ND	432	108	400	3.77	

TPH 8015M		mg/kg		Analyzed By: MS					
Analyte	Result	Reporting Limit	Analyzed	Method Blank	BS	% Recovery	True Value QC	RPD	Qualifier
GRO C6-C10*	<10.0	10.0	02/02/2018	ND	214	107	200	0.652	
DRO >C10-C28*	<10.0	10.0	02/02/2018	ND	207	104	200	0.270	
EXT DRO >C28-C36	<10.0	10.0	02/02/2018	ND					

Surrogate: 1-Chlorooctane 84.6 % 41-142

Surrogate: 1-Chlorooctadecane 83.0 % 37.6-147

Cardinal Laboratories

*=Accredited Analyte

PLEASE NOTE: Liability and Damages. Cardinal's liability and clients exclusive remedy for any claim arising, whether based in contract or tort, shall be limited to the amount paid by client for analyses. All claims, including those for negligence and any other cause whatsoever shall be deemed waived unless made in writing and received by Cardinal within thirty (30) days after completion of the applicable service. In no event shall Cardinal be liable for incidental or consequential damages, including, without limitation, business interruptions, loss of use, or loss of profits incurred by client, its subsidiaries, affiliates or successors arising out of or related to the performance of the services hereunder by Cardinal, regardless of whether such claim is based upon any of the above stated reasons or otherwise. Results relate only to the samples identified above. This report shall not be reproduced except in full with written approval of Cardinal Laboratories.

Celestine Keene

Celestine D. Keene, Lab Director/Quality Manager



PHONE (575) 393-2326 • 101 E. MARLAND • HOBBS, NM 88240

Analytical Results For:

REPUBLIC BACKHOE SERVICES
ERIC GARCIA
47 E. DICKENS RD
LOVINGTON NM, 88260
Fax To: NONE

Received:	02/02/2018	Sampling Date:	01/31/2018
Reported:	02/05/2018	Sampling Type:	Soil
Project Name:	EILLIAMS	Sampling Condition:	Cool & Intact
Project Number:	BATTERY	Sample Received By:	Tamara Oldaker
Project Location:	NOBLE		

Sample ID: EW - 15 (H800348-03)

BTEX 8021B		mg/kg		Analyzed By: MS					
Analyte	Result	Reporting Limit	Analyzed	Method Blank	BS	% Recovery	True Value QC	RPD	Qualifier
Benzene*	<0.050	0.050	02/02/2018	ND	2.09	104	2.00	3.58	
Toluene*	<0.050	0.050	02/02/2018	ND	2.07	104	2.00	3.29	
Ethylbenzene*	<0.050	0.050	02/02/2018	ND	2.06	103	2.00	4.08	
Total Xylenes*	<0.150	0.150	02/02/2018	ND	6.26	104	6.00	4.98	
Total BTEX	<0.300	0.300	02/02/2018	ND					

Surrogate: 4-Bromofluorobenzene (PID) 112 % 72-148

Chloride, SM4500Cl-B		mg/kg		Analyzed By: AC					
Analyte	Result	Reporting Limit	Analyzed	Method Blank	BS	% Recovery	True Value QC	RPD	Qualifier
Chloride	2040	16.0	02/02/2018	ND	432	108	400	3.77	

TPH 8015M		mg/kg		Analyzed By: MS					
Analyte	Result	Reporting Limit	Analyzed	Method Blank	BS	% Recovery	True Value QC	RPD	Qualifier
GRO C6-C10*	<10.0	10.0	02/02/2018	ND	214	107	200	0.652	
DRO >C10-C28*	<10.0	10.0	02/02/2018	ND	207	104	200	0.270	
EXT DRO >C28-C36	<10.0	10.0	02/02/2018	ND					

Surrogate: 1-Chlorooctane 75.3 % 41-142

Surrogate: 1-Chlorooctadecane 73.7 % 37.6-147

Cardinal Laboratories

*=Accredited Analyte

PLEASE NOTE: Liability and Damages. Cardinal's liability and clients exclusive remedy for any claim arising, whether based in contract or tort, shall be limited to the amount paid by client for analysis. All claims, including those for negligence and any other cause whatsoever shall be deemed waived unless made in writing and received by Cardinal within thirty (30) days after completion of the applicable service. In no event shall Cardinal be liable for incidental or consequential damages, including, without limitation, business interruptions, loss of use, or loss of profits incurred by client, its subsidiaries, affiliates or successors arising out of or related to the performance of the services hereunder by Cardinal, regardless of whether such claim is based upon any of the above stated reasons or otherwise. Results relate only to the samples identified above. This report shall not be reproduced except in full with written approval of Cardinal Laboratories.

Celey D. Keene, Lab Director/Quality Manager



PHONE (575) 393-2326 • 101 E. MARLAND • HOBBS, NM 88240

Analytical Results For:

REPUBLIC BACKHOE SERVICES
ERIC GARCIA
47 E. DICKENS RD
LOVINGTON NM, 88260
Fax To: NONE

Received: 02/02/2018
Reported: 02/05/2018
Project Name: EILLIAMS
Project Number: BATTERY
Project Location: NOBLE

Sampling Date: 01/31/2018
Sampling Type: Soil
Sampling Condition: Cool & Intact
Sample Received By: Tamara Oldaker

Sample ID: EW - 20 (H800348-04)

BTEX 8021B		mg/kg		Analyzed By: MS					
Analyte	Result	Reporting Limit	Analyzed	Method Blank	BS	% Recovery	True Value QC	RPD	Qualifier
Benzene*	<0.050	0.050	02/02/2018	ND	2.09	104	2.00	3.58	
Toluene*	<0.050	0.050	02/02/2018	ND	2.07	104	2.00	3.29	
Ethylbenzene*	<0.050	0.050	02/02/2018	ND	2.06	103	2.00	4.08	
Total Xylenes*	<0.150	0.150	02/02/2018	ND	6.26	104	6.00	4.98	
Total BTEX	<0.300	0.300	02/02/2018	ND					

Surrogate: 4-Bromofluorobenzene (PID) 114 % 72-148

Chloride, SM4500Cl-B		mg/kg		Analyzed By: AC						
Analyte	Result	Reporting Limit	Analyzed	Method Blank	BS	% Recovery	True Value QC	RPD	Qualifier	
Chloride	3080	16.0	02/02/2018	ND	432	108	400	3.77		

TPH 8015M		mg/kg		Analyzed By: MS						
Analyte	Result	Reporting Limit	Analyzed	Method Blank	BS	% Recovery	True Value QC	RPD	Qualifier	
GRO C6-C10*	<10.0	10.0	02/02/2018	ND	214	107	200	0.652		
DRO >C10-C28*	<10.0	10.0	02/02/2018	ND	207	104	200	0.270		
EXT DRO >C28-C36	<10.0	10.0	02/02/2018	ND						

Surrogate: 1-Chlorooctane 92.0 % 41-142

Surrogate: 1-Chlorooctadecane 90.4 % 37.6-147

Cardinal Laboratories

*=Accredited Analyte

RELEASE NOTE: Liability and Damages. Cardinal's liability and clients exclusive remedy for any claim arising, whether based in contract or tort, shall be limited to the amount paid by client for analyses. All claims, including those for negligence and any other cause whatsoever shall be deemed waived unless made in writing and received by Cardinal within thirty (30) days after completion of the applicable service. In no event shall Cardinal be liable for incidental or consequential damages, including, without limitation, business interruptions, loss of use, or loss of profits incurred by client, its subsidiaries, affiliates or successors arising out of or related to the performance of the services hereunder by Cardinal, regardless of whether such claim is based upon any of the above stated reasons or otherwise. Results relate only to the samples identified above. This report shall not be reproduced except in full with written approval of Cardinal Laboratories.

Celey D. Keene, Lab Director/Quality Manager



PHONE (575) 393-2326 • 101 E. MARLAND • HOBBS, NM 88240

Analytical Results For:

REPUBLIC BACKHOE SERVICES
ERIC GARCIA
47 E. DICKENS RD
LOVINGTON NM, 88260
Fax To: NONE

Received: 02/02/2018
Reported: 02/05/2018
Project Name: EILLIAMS
Project Number: BATTERY
Project Location: NOBLE

Sampling Date: 01/31/2018
Sampling Type: Soil
Sampling Condition: Cool & Intact
Sample Received By: Tamara Oldaker

Sample ID: EW - 25 (H800348-05)

BTEX 80218		mg/kg		Analyzed By: MS					
Analyte	Result	Reporting Limit	Analyzed	Method Blank	BS	% Recovery	True Value QC	RPD	Qualifier
Benzene*	<0.050	0.050	02/02/2018	ND	2.09	104	2.00	3.58	
Toluene*	<0.050	0.050	02/02/2018	ND	2.07	104	2.00	3.29	
Ethylbenzene*	<0.050	0.050	02/02/2018	ND	2.06	103	2.00	4.08	
Total Xylenes*	<0.150	0.150	02/02/2018	ND	6.26	104	6.00	4.98	
Total BTEX	<0.300	0.300	02/02/2018	ND					

Surrogate: 4-Bromofluorobenzene (PID) 112 % 72-148

Chloride, SM4500Cl-B		mg/kg		Analyzed By: AC					
Analyte	Result	Reporting Limit	Analyzed	Method Blank	BS	% Recovery	True Value QC	RPD	Qualifier
Chloride	3160	16.0	02/02/2018	ND	432	108	400	3.77	

TPH 8015M		mg/kg		Analyzed By: MS					
Analyte	Result	Reporting Limit	Analyzed	Method Blank	BS	% Recovery	True Value QC	RPD	Qualifier
GRO C6-C10*	<10.0	10.0	02/02/2018	ND	214	107	200	0.652	
DRO >C10-C28*	<10.0	10.0	02/02/2018	ND	207	104	200	0.270	
EXT DRO >C28-C36	<10.0	10.0	02/02/2018	ND					

Surrogate: 1-Chlorooctane 82.2 % 41-142

Surrogate: 1-Chlorooctadecane 80.4 % 37.6-147

Cardinal Laboratories

*=Accredited Analyte

PLEASE NOTE: Liability and Damages. Cardinal's liability and clients exclusive remedy for any claim arising, whether based in contract or tort, shall be limited to the amount paid by client for analyses. All claims, including those for negligence and any other cause whatsoever shall be deemed waived unless made in writing and received by Cardinal within thirty (30) days after completion of the applicable service. In no event shall Cardinal be liable for incidental or consequential damages, including, without limitation, business interruptions, loss of use, or loss of profits incurred by client, its subsidiaries, affiliates or successors arising out of or related to the performance of the services hereunder by Cardinal, regardless of whether such claim is based upon any of the above stated reasons or otherwise. Results relate only to the samples identified above. This report shall not be reproduced except in full with written approval of Cardinal Laboratories.

Celey D. Keene, Lab Director/Quality Manager



PHONE (575) 393-2326 • 101 E. MARLAND • HOBBS, NM 88240

Analytical Results For:

REPUBLIC BACKHOE SERVICES
ERIC GARCIA
47 E. DICKENS RD
LOVINGTON NM, 88260
Fax To: NONE

Received: 02/02/2018
Reported: 02/05/2018
Project Name: ELLIAMS
Project Number: BATTERY
Project Location: NOBLE

Sampling Date: 01/31/2018
Sampling Type: Soil
Sampling Condition: Cool & Intact
Sample Received By: Tamara Oldaker

Sample ID: EW - 30 (H800348-06)

BTEX 80218		mg/kg		Analyzed By: MS					
Analyte	Result	Reporting Limit	Analyzed	Method Blank	BS	% Recovery	True Value QC	RPD	Qualifier
Benzene*	<0.050	0.050	02/02/2018	ND	2.09	104	2.00	3.58	
Toluene*	<0.050	0.050	02/02/2018	ND	2.07	104	2.00	3.29	
Ethylbenzene*	<0.050	0.050	02/02/2018	ND	2.06	103	2.00	4.08	
Total Xylenes*	<0.150	0.150	02/02/2018	ND	6.26	104	6.00	4.98	
Total BTEX	<0.300	0.300	02/02/2018	ND					

Surrogate: 4-Bromofluorobenzene (PID) 111 % 72-148

Chloride, SM4500Cl-B		mg/kg		Analyzed By: AC					
Analyte	Result	Reporting Limit	Analyzed	Method Blank	BS	% Recovery	True Value QC	RPD	Qualifier
Chloride	4160	16.0	02/02/2018	ND	432	108	400	3.77	

TPH 8015M		mg/kg		Analyzed By: MS					
Analyte	Result	Reporting Limit	Analyzed	Method Blank	BS	% Recovery	True Value QC	RPD	Qualifier
GRO C6-C10*	<10.0	10.0	02/02/2018	ND	214	107	200	0.652	
DRO >C10-C28*	<10.0	10.0	02/02/2018	ND	207	104	200	0.270	
EXT DRO >C28-C36	<10.0	10.0	02/02/2018	ND					

Surrogate: 1-Chlorooctane 92.9 % 41-142

Surrogate: 1-Chlorooctadecane 91.3 % 37.6-147

Cardinal Laboratories

*=Accredited Analyte

PLEASE NOTE: Liability and Damages. Cardinal's liability and client's exclusive remedy for any claim arising, whether based in contract or tort, shall be limited to the amount paid by client for analyses. All claims, including those for negligence and any other cause whatsoever shall be deemed waived unless made in writing and received by Cardinal within thirty (30) days after completion of the applicable service. In no event shall Cardinal be liable for incidental or consequential damages, including, without limitation, business interruptions, loss of use, or loss of profits incurred by client, its subsidiaries, affiliates or successors arising out of or related to the performance of the services hereunder by Cardinal, regardless of whether such claim is based upon any of the above stated reasons or otherwise. Results relate only to the samples identified above. This report shall not be reproduced except in full with written approval of Cardinal Laboratories.

Celey D. Keene, Lab Director/Quality Manager



PHONE (575) 393-2326 • 101 E. MARLAND • HOBBS, NM 88240

Analytical Results For:

REPUBLIC BACKHOE SERVICES
ERIC GARCIA
47 E. DICKENS RD
LOVINGTON NM, 88260
Fax To: NONE

Received: 02/02/2018
Reported: 02/05/2018
Project Name: EILLIAMS
Project Number: BATTERY
Project Location: NOBLE

Sampling Date: 01/31/2018
Sampling Type: Soil
Sampling Condition: Cool & Intact
Sample Received By: Tamara Oldaker

Sample ID: EW - 35 (H800348-07)

BTEX 80218		mg/kg		Analyzed By: MS					
Analyte	Result	Reporting Limit	Analyzed	Method Blank	BS	% Recovery	True Value QC	RPD	Qualifier
Benzene*	<0.050	0.050	02/02/2018	ND	2.09	104	2.00	3.58	
Toluene*	<0.050	0.050	02/02/2018	ND	2.07	104	2.00	3.29	
Ethylbenzene*	<0.050	0.050	02/02/2018	ND	2.06	103	2.00	4.08	
Total Xylenes*	<0.150	0.150	02/02/2018	ND	6.26	104	6.00	4.98	
Total BTEX	<0.300	0.300	02/02/2018	ND					

Surrogate: 4-Bromofluorobenzene (PID) 114 % 72-148

Chloride, SM4500Cl-B		mg/kg		Analyzed By: AC					
Analyte	Result	Reporting Limit	Analyzed	Method Blank	BS	% Recovery	True Value QC	RPD	Qualifier
Chloride	4720	16.0	02/02/2018	ND	432	108	400	3.77	

TPH 8015M		mg/kg		Analyzed By: MS					
Analyte	Result	Reporting Limit	Analyzed	Method Blank	BS	% Recovery	True Value QC	RPD	Qualifier
GRO C6-C10*	<10.0	10.0	02/02/2018	ND	214	107	200	0.652	
DRO >C10-C28*	<10.0	10.0	02/02/2018	ND	207	104	200	0.270	
EXT DRO >C28-C36	<10.0	10.0	02/02/2018	ND					

Surrogate: 1-Chlorooctane 87.8 % 41-142

Surrogate: 1-Chlorooctadecane 87.2 % 37.6-147

Cardinal Laboratories

* = Accredited Analyte

PLEASE NOTE: Liability and Damages: Cardinal's liability and client's exclusive remedy for any claim arising, whether based in contract or tort, shall be limited to the amount paid by client for analyses. All claims, including those for negligence and any other cause whatsoever shall be deemed waived unless made in writing and received by Cardinal within thirty (30) days after completion of the applicable service. In no event shall Cardinal be liable for incidental or consequential damages, including, without limitation, business interruptions, loss of use, or loss of profits incurred by client, its subsidiaries, affiliates or successors arising out of or related to the performance of the services hereunder by Cardinal, regardless of whether such claim is based upon any of the above stated reasons or otherwise. Results relate only to the samples identified above. This report shall not be reproduced except in full with written approval of Cardinal Laboratories.

Celey D. Keene, Lab Director/Quality Manager



PHONE (575) 393-2326 • 101 E. MARLAND • HOBBS, NM 88240

Analytical Results For:

REPUBLIC BACKHOE SERVICES
ERIC GARCIA
47 E. DICKENS RD
LOVINGTON NM, 88260
Fax To: NONE

Received: 02/02/2018
Reported: 02/05/2018
Project Name: ELLIAMS
Project Number: BATTERY
Project Location: NOBLE

Sampling Date: 01/31/2018
Sampling Type: Soil
Sampling Condition: Cool & Intact
Sample Received By: Tamara Oldaker

Sample ID: EW - 40 (H800348-08)

BTX 80218		mg/kg		Analyzed By: MS					
Analyte	Result	Reporting Limit	Analyzed	Method Blank	BS	% Recovery	True Value QC	RPD	Qualifier
Benzene*	<0.050	0.050	02/02/2018	ND	2.09	104	2.00	3.58	
Toluene*	<0.050	0.050	02/02/2018	ND	2.07	104	2.00	3.29	
Ethylbenzene*	<0.050	0.050	02/02/2018	ND	2.06	103	2.00	4.08	
Total Xylenes*	<0.150	0.150	02/02/2018	ND	6.26	104	6.00	4.98	
Total BTX	<0.300	0.300	02/02/2018	ND					

Surrogate: 4-Bromofluorobenzene (PID) 108 % 72-148

Chloride, SM4500Cl-B		mg/kg		Analyzed By: AC					
Analyte	Result	Reporting Limit	Analyzed	Method Blank	BS	% Recovery	True Value QC	RPD	Qualifier
Chloride	3200	16.0	02/02/2018	ND	432	108	400	3.77	

TPH 8015M		mg/kg		Analyzed By: MS					
Analyte	Result	Reporting Limit	Analyzed	Method Blank	BS	% Recovery	True Value QC	RPD	Qualifier
GRO C6-C10*	<10.0	10.0	02/02/2018	ND	214	107	200	0.652	
DRO >C10-C28*	<10.0	10.0	02/02/2018	ND	207	104	200	0.270	
EXT DRO >C28-C36	<10.0	10.0	02/02/2018	ND					

Surrogate: 1-Chlorooctane 87.4 % 41-142

Surrogate: 1-Chlorooctadecane 85.5 % 37.6-147

Cardinal Laboratories

*=Accredited Analyte

PLEASE NOTE: Liability and Damages. Cardinal's liability and client's exclusive remedy for any claim arising, whether based in contract or tort, shall be limited to the amount paid by client for analysis. All claims, including those for negligence and any other cause whatsoever shall be deemed waived unless made in writing and received by Cardinal within thirty (30) days after completion of the applicable service. In no event shall Cardinal be liable for incidental or consequential damages, including, without limitation, business interruptions, loss of use, or loss of profits incurred by client, its subsidiaries, affiliates or successors arising out of or related to the performance of the services hereunder by Cardinal, regardless of whether such claim is based upon any of the above stated reasons or otherwise. Results relate only to the samples identified above. This report shall not be reproduced except in full with written approval of Cardinal Laboratories.

Celey D. Keene, Lab Director/Quality Manager



PHONE (575) 393-2326 • 101 E. MARLAND • HOBBS, NM 88240

Analytical Results For:

REPUBLIC BACKHOE SERVICES
ERIC GARCIA
47 E. DICKENS RD
LOVINGTON NM, 88260
Fax To: NONE

Received: 02/02/2018
Reported: 02/05/2018
Project Name: EILLIAMS
Project Number: BATTERY
Project Location: NOBLE

Sampling Date: 01/31/2018
Sampling Type: Soil
Sampling Condition: Cool & Intact
Sample Received By: Tamara Oldaker

Sample ID: EW - 45 (H800348-09)

BTEX 8021B		mg/kg		Analyzed By: MS					
Analyte	Result	Reporting Limit	Analyzed	Method Blank	BS	% Recovery	True Value QC	RPD	Qualifier
Benzene*	<0.050	0.050	02/05/2018	ND	2.50	125	2.00	11.7	
Toluene*	<0.050	0.050	02/05/2018	ND	2.55	128	2.00	12.8	
Ethylbenzene*	<0.050	0.050	02/05/2018	ND	2.57	129	2.00	13.3	
Total Xylenes*	<0.150	0.150	02/05/2018	ND	7.54	126	6.00	13.5	
Total BTEX	<0.300	0.300	02/05/2018	ND					

Surrogate: 4-Bromofluorobenzene (PID) 113 % 72-145

Chloride, SM4500Cl-B		mg/kg		Analyzed By: AC					
Analyte	Result	Reporting Limit	Analyzed	Method Blank	BS	% Recovery	True Value QC	RPD	Qualifier
Chloride	1880	16.0	02/02/2018	ND	416	104	400	3.77	

TPH 8015M		mg/kg		Analyzed By: MS					
Analyte	Result	Reporting Limit	Analyzed	Method Blank	BS	% Recovery	True Value QC	RPD	Qualifier
GRO C6-C10*	<10.0	10.0	02/05/2018	ND	206	103	200	0.428	
DRO >C10-C28*	<10.0	10.0	02/05/2018	ND	198	98.8	200	0.684	
EXT DRO >C28-C36	<10.0	10.0	02/05/2018	ND					

Surrogate: 1-Chlorooctane 87.8 % 41-142

Surrogate: 1-Chlorooctadecane 84.9 % 37.6-147

Cardinal Laboratories

*=Accredited Analyte

PLEASE NOTE: Liability and Damages. Cardinal's liability and client's exclusive remedy for any claim arising, whether based in contract or tort, shall be limited to the amount paid by client for analysis. All claims, including those for negligence and any other cause whatsoever shall be deemed waived unless made in writing and received by Cardinal within thirty (30) days after completion of the applicable service. In no event shall Cardinal be liable for incidental or consequential damages, including, without limitation, business interruptions, loss of use, or loss of profits incurred by client, its subsidiaries, affiliates or successors arising out of or related to the performance of the services hereunder by Cardinal, regardless of whether such claim is based upon any of the above stated reason or otherwise. Results relate only to the samples identified above. This report shall not be reproduced except in full with written approval of Cardinal Laboratories.

Celey D. Keene, Lab Director/Quality Manager



PHONE (575) 393-2326 • 101 E. MARLAND • HOBBS, NM 88240

Analytical Results For:

REPUBLIC BACKHOE SERVICES
ERIC GARCIA
47 E. DICKENS RD
LOVINGTON NM, 88260
Fax To: NONE

Received: 02/02/2018
Reported: 02/05/2018
Project Name: EILLIAMS
Project Number: BATTERY
Project Location: NOBLE

Sampling Date: 01/31/2018
Sampling Type: Soil
Sampling Condition: Cool & Intact
Sample Received By: Tamara Oldaker

Sample ID: EW - 50 (H800348-10)

BTEX 80218		mg/kg		Analyzed By: MS						
Analyte	Result	Reporting Limit	Analyzed	Method Blank	BS	% Recovery	True Value QC	RPD	Qualifier	
Benzene*	<0.050	0.050	02/05/2018	ND	2.50	125	2.00	11.7		
Toluene*	<0.050	0.050	02/05/2018	ND	2.55	128	2.00	12.8		
Ethylbenzene*	<0.050	0.050	02/05/2018	ND	2.57	129	2.00	13.3		
Total Xylenes*	<0.150	0.150	02/05/2018	ND	7.54	126	6.00	13.5		
Total BTEX	<0.300	0.300	02/05/2018	ND						

Surrogate: 4-Bromofluorobenzene (PID) 112 % 72-148

Chloride, SM4500Cl-B		mg/kg		Analyzed By: AC						
Analyte	Result	Reporting Limit	Analyzed	Method Blank	BS	% Recovery	True Value QC	RPD	Qualifier	
Chloride	912	16.0	02/02/2018	ND	416	104	400	3.77		

TPH 8015M		mg/kg		Analyzed By: MS					
Analyte	Result	Reporting Limit	Analyzed	Method Blank	BS	% Recovery	True Value QC	RPD	Qualifier
GRO C6-C10*	<10.0	10.0	02/05/2018	ND	206	103	200	0.428	
DRO >C10-C28*	<10.0	10.0	02/05/2018	ND	198	98.8	200	0.684	
EXT DRO >C28-C36	<10.0	10.0	02/05/2018	ND					

Surrogate: 1-Chlorooctane 90.4 % 41-142

Surrogate: 1-Chlorooctadecane 86.8 % 37.6-147

Cardinal Laboratories

*=Accredited Analyte

PLEASE NOTE: Liability and Damages. Cardinal's liability and client's exclusive remedy for any claim arising, whether based in contract or tort, shall be limited to the amount paid by client for analyses. All claims, including those for negligence and any other cause whatsoever shall be deemed waived unless made in writing and received by Cardinal within thirty (30) days after completion of the applicable service. In no event shall Cardinal be liable for incidental or consequential damages, including, without limitation, business interruptions, loss of use, or loss of profits incurred by client, its subsidiaries, affiliates or successors arising out of or related to the performance of the services hereunder by Cardinal, regardless of whether such claim is based upon any of the above stated reasons or otherwise. Results relate only to the samples identified above. This report shall not be reproduced except in full with written approval of Cardinal Laboratories.

Celey D. Keene, Lab Director/Quality Manager



PHONE (575) 393-2326 • 101 E. MARLAND • HOBBS, NM 88240

Analytical Results For:

REPUBLIC BACKHOE SERVICES
ERIC GARCIA
47 E. DICKENS RD
LOVINGTON NM, 88260
Fax To: NONE

Received: 02/02/2018
Reported: 02/05/2018
Project Name: EILLIAMS
Project Number: BATTERY
Project Location: NOBLE

Sampling Date: 01/31/2018
Sampling Type: Soil
Sampling Condition: Cool & Intact
Sample Received By: Tamara Oldaker

Sample ID: EW - 55 (H800348-11)

BTEX 8021B			mg/kg		Analyzed By: MS					
Analyte	Result	Reporting Limit	Analyzed	Method Blank	BS	% Recovery	True Value QC	RPD	Qualifier	
Benzene*	<0.050	0.050	02/05/2018	ND	2.50	125	2.00	11.7		
Toluene*	<0.050	0.050	02/05/2018	ND	2.55	128	2.00	12.8		
Ethylbenzene*	<0.050	0.050	02/05/2018	ND	2.57	129	2.00	13.3		
Total Xylenes*	<0.150	0.150	02/05/2018	ND	7.54	126	6.00	13.5		
Total BTEX	<0.300	0.300	02/05/2018	ND						

Surrogate: 4-Bromofluorobenzene (PID) 116 % 72-148

Chloride, SM4500Cl-B		mg/kg		Analyzed By: AC					
Analyte	Result	Reporting Limit	Analyzed	Method Blank	BS	% Recovery	True Value QC	RPD	Qualifier
Chloride	496	16.0	02/02/2018	ND	416	104	400	3.77	

TPH 8015M		mg/kg		Analyzed By: MS					
Analyte	Result	Reporting Limit	Analyzed	Method Blank	BS	% Recovery	True Value QC	RPD	Qualifier
GRO C6-C10*	<10.0	10.0	02/05/2018	ND	206	103	200	0.428	
DRO >C10-C28*	<10.0	10.0	02/05/2018	ND	198	98.8	200	0.684	
EXT DRO >C28-C36	<10.0	10.0	02/05/2018	ND					

Surrogate: 1-Chlorooctane 89.4 % 41-142

Surrogate: 1-Chlorooctadecane 83.9 % 37.6-147

Cardinal Laboratories

*=Accredited Analyte

PLEASE NOTE: Liability and Damages. Cardinal's liability and client's exclusive remedy for any claim arising, whether based in contract or tort, shall be limited to the amount paid by client for analyses. All claims, including those for negligence and any other cause whatsoever, shall be deemed waived unless made in writing and received by Cardinal within thirty (30) days after completion of the applicable service. In no event shall Cardinal be liable for incidental or consequential damages, including, without limitation, business interruptions, loss of use, or loss of profits incurred by client, its subsidiaries, affiliates or successors arising out of or related to the performance of the services hereunder by Cardinal, regardless of whether such claim is based upon any of the above stated reasons or otherwise. Results relate only to the samples identified above. This report shall not be reproduced except in full with written approval of Cardinal Laboratories.

Celey D. Keene, Lab Director/Quality Manager



PHONE (575) 393-2326 • 101 E. MARLAND • HOBBS, NM 88240

Analytical Results For:

REPUBLIC BACKHOE SERVICES
ERIC GARCIA
47 E. DICKENS RD
LOVINGTON NM, 88260
Fax To: NONE

Received: 02/02/2018
Reported: 02/05/2018
Project Name: EILLIAMS
Project Number: BATTERY
Project Location: NOBLE

Sampling Date: 01/31/2018
Sampling Type: Soil
Sampling Condition: Cool & Intact
Sample Received By: Tamara Oldaker

Sample ID: EW - 60 (H800348-12)

BTEX 8021B		mg/kg		Analyzed By: MS					
Analyte	Result	Reporting Limit	Analyzed	Method Blank	BS	% Recovery	True Value QC	RPD	Qualifier
Benzene*	<0.050	0.050	02/05/2018	ND	2.50	125	2.00	11.7	
Toluene*	<0.050	0.050	02/05/2018	ND	2.55	128	2.00	12.8	
Ethylbenzene*	<0.050	0.050	02/05/2018	ND	2.57	129	2.00	13.3	
Total Xylenes*	<0.150	0.150	02/05/2018	ND	7.54	126	6.00	13.5	
Total BTEX	<0.300	0.300	02/05/2018	ND					

Surrogate: 4-Bromofluorobenzene (PID) 112 % 72-148

Chloride, SM4500Cl-B		mg/kg		Analyzed By: AC					
Analyte	Result	Reporting Limit	Analyzed	Method Blank	BS	% Recovery	True Value QC	RPD	Qualifier
Chloride	288	16.0	02/02/2018	ND	416	104	400	3.77	

TPH 8015M		mg/kg		Analyzed By: MS					
Analyte	Result	Reporting Limit	Analyzed	Method Blank	BS	% Recovery	True Value QC	RPD	Qualifier
GRO C6-C10*	<10.0	10.0	02/05/2018	ND	206	103	200	0.428	
DRO >C10-C28*	<10.0	10.0	02/05/2018	ND	198	98.8	200	0.684	
EXT DRO >C28-C36	<10.0	10.0	02/05/2018	ND					

Surrogate: 1-Chlorooctane 87.6 % 41-142

Surrogate: 1-Chlorooctadecane 82.9 % 37.6-147

Cardinal Laboratories

*=Accredited Analyte

PLEASE NOTE: Liability and Damages. Cardinal's liability and clients' exclusive remedy for any claim arising, whether based in contract or tort, shall be limited to the amount paid by client for analysis. All claims, including those for negligence and any other cause whatsoever shall be deemed waived unless made in writing and received by Cardinal within thirty (30) days after completion of the applicable service. In no event shall Cardinal be liable for incidental or consequential damages, including, without limitation, business interruptions, loss of use, or loss of profits incurred by client, its subsidiaries, affiliates or successors arising out of or related to the performance of the services hereunder by Cardinal, regardless of whether such claim is based upon any of the above stated reasons or otherwise. Results relate only to the samples identified above. This report shall not be reproduced except in full with written approval of Cardinal Laboratories.

Celey D. Keene, Lab Director/Quality Manager

Analytical Results For:

REPUBLIC BACKHOE SERVICES
ERIC GARCIA
47 E. DICKENS RD
LOVINGTON NM, 88260
Fax To: NONE

Received: 02/02/2018
Reported: 02/05/2018
Project Name: ELLIAMS
Project Number: BATTERY
Project Location: NOBLE

Sampling Date: 01/31/2018
Sampling Type: Soil
Sampling Condition: Cool & Intact
Sample Received By: Tamara Oldaker

Sample ID: EW - 65 (H800348-13)

BTEX 8021B		mg/kg		Analyzed By: MS					
Analyte	Result	Reporting Limit	Analyzed	Method Blank	BS	% Recovery	True Value QC	RPD	Qualifier
Benzene*	<0.050	0.050	02/05/2018	ND	2.50	125	2.00	11.7	
Toluene*	<0.050	0.050	02/05/2018	ND	2.55	128	2.00	12.8	
Ethylbenzene*	<0.050	0.050	02/05/2018	ND	2.57	129	2.00	13.3	
Total Xylenes*	<0.150	0.150	02/05/2018	ND	7.54	126	6.00	13.5	
Total BTEX	<0.300	0.300	02/05/2018	ND					

Surrogate: 4-Bromofluorobenzene (PID) 113 % 72-148

Chloride, SM4500Cl-B		mg/kg		Analyzed By: AC					
Analyte	Result	Reporting Limit	Analyzed	Method Blank	BS	% Recovery	True Value QC	RPD	Qualifier
Chloride	32.0	16.0	02/02/2018	ND	416	104	400	3.77	

TPH 8015M		mg/kg		Analyzed By: MS					
Analyte	Result	Reporting Limit	Analyzed	Method Blank	BS	% Recovery	True Value QC	RPD	Qualifier
GRO C6-C10*	<10.0	10.0	02/05/2018	ND	206	103	200	0.428	
DRO >C10-C28*	<10.0	10.0	02/05/2018	ND	198	98.8	200	0.684	
EXT DRO >C28-C36	<10.0	10.0	02/05/2018	ND					

Surrogate: 1-Chlorooctane 91.9 % 41-142

Surrogate: 1-Chlorooctadecane 86.5 % 37.6-147

Cardinal Laboratories

* = Accredited Analyte

PLEASE NOTE: Liability and Damages. Cardinal's liability and client's exclusive remedy for any claim arising, whether based in contract or tort, shall be limited to the amount paid by client for analyses. All claims, including those for negligence and any other cause whatsoever shall be deemed waived unless made in writing and received by Cardinal within thirty (30) days after completion of the applicable service. In no event shall Cardinal be liable for incidental or consequential damages, including, without limitation, business interruptions, loss of use, or loss of profits incurred by client, its subsidiaries, affiliates or successors arising out of or related to the performance of the services hereunder by Cardinal, regardless of whether such claim is based upon any of the above stated reasons or otherwise. Results relate only to the samples identified above. This report shall not be reproduced except in full with written approval of Cardinal Laboratories.



Celey D. Keene, Lab Director/Quality Manager

Notes and Definitions

S-04	The surrogate recovery for this sample is outside of established control limits due to a sample matrix effect.
QR-04	The RPD for the BS/BSD was outside of historical limits.
QM-07	The spike recovery was outside acceptance limits for the MS and/or MSD. The batch was accepted based on acceptable LCS recovery.
BS1	Blank spike recovery above laboratory acceptance criteria. Results for analyte potentially biased high.
ND	Analyte NOT DETECTED at or above the reporting limit
RPD	Relative Percent Difference
**	Samples not received at proper temperature of 6°C or below.
***	Insufficient time to reach temperature.
-	Chloride by SM4500Cl-8 does not require samples be received at or below 6°C. Samples reported on an as received basis (wet) unless otherwise noted on report

Cardinal Laboratories

*=Accredited Analyte

RELEASE NOTE: Liability and Damages. Cardinal's liability and clients exclusive remedy for any claim arising, whether based in contract or tort, shall be limited to the amount paid by client for analysis. All claims, including those for negligence and any other cause whatsoever shall be deemed waived unless made in writing and received by Cardinal within thirty (30) days after completion of the applicable service. In no event shall Cardinal be liable for incidental or consequential damages, including, without limitation, business interruptions, loss of use, or loss of profits incurred by client, its subsidiaries, affiliates or successors arising out of or related to the performance of the services hereunder by Cardinal, regardless of whether such claim is based upon any of the above stated reasons or otherwise. Results relate only to the samples identified above. This report shall not be reproduced except in full with written approval of Cardinal Laboratories.



Celey D. Keene, Lab Director/Quality Manager

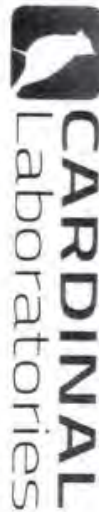

CHAIN-OF-CUSTODY AND ANALYSIS REQUEST

101 East Marland, Hobbs, NM 88240
(575) 393-2326 FAX (575) 393-2476

Company Name: Republic Backhoe Service LLC		Project Manager: Eric Garcia	
Address: 47 E. District Rd		City: Lovington	
Phone #: 575-531-0131		Fax #:	
Project #:		Project Name:	
Project Location: Williams, Betty		Project Owner: Noble Perin LLC	
Sampler Name:		Company: Noble Perin LLC	
FOR LAB USE ONLY		Address: 201 Noble Farm Rd	
		City: Hobbs	
		State: TX	
		Zip: 79700	
		Phone #: 832-407-7652	
		Fax #:	
Lab I.D.		Sample I.D.	
H800348		Eu-5	
		Eu-19	
		Eu-20	
		Eu-30	
		Eu-35	
		Eu-40	
		Eu-45	
		Eu-50	
		Eu-55	
		Eu-60	
		Eu-65	
		Eu-70	
		Eu-75	
		Eu-80	
		Eu-85	
		Eu-90	
		Eu-95	
		Eu-100	
		Eu-105	
		Eu-110	
		Eu-115	
		Eu-120	
		Eu-125	
		Eu-130	
		Eu-135	
		Eu-140	
		Eu-145	
		Eu-150	
		Eu-155	
		Eu-160	
		Eu-165	
		Eu-170	
		Eu-175	
		Eu-180	
		Eu-185	
		Eu-190	
		Eu-195	
		Eu-200	
		Eu-205	
		Eu-210	
		Eu-215	
		Eu-220	
		Eu-225	
		Eu-230	
		Eu-235	
		Eu-240	
		Eu-245	
		Eu-250	
		Eu-255	
		Eu-260	
		Eu-265	
		Eu-270	
		Eu-275	
		Eu-280	
		Eu-285	
		Eu-290	
		Eu-295	
		Eu-300	
		Eu-305	
		Eu-310	
		Eu-315	
		Eu-320	
		Eu-325	
		Eu-330	
		Eu-335	
		Eu-340	
		Eu-345	
		Eu-350	
		Eu-355	
		Eu-360	
		Eu-365	
		Eu-370	
		Eu-375	
		Eu-380	
		Eu-385	
		Eu-390	
		Eu-395	
		Eu-400	
		Eu-405	
		Eu-410	
		Eu-415	
		Eu-420	
		Eu-425	
		Eu-430	
		Eu-435	
		Eu-440	
		Eu-445	
		Eu-450	
		Eu-455	
		Eu-460	
		Eu-465	
		Eu-470	
		Eu-475	
		Eu-480	
		Eu-485	
		Eu-490	
		Eu-495	
		Eu-500	
		Eu-505	
		Eu-510	
		Eu-515	
		Eu-520	
		Eu-525	
		Eu-530	
		Eu-535	
		Eu-540	
		Eu-545	
		Eu-550	
		Eu-555	
		Eu-560	
		Eu-565	
		Eu-570	
		Eu-575	
		Eu-580	
		Eu-585	
		Eu-590	
		Eu-595	
		Eu-600	
		Eu-605	
		Eu-610	
		Eu-615	
		Eu-620	
		Eu-625	
		Eu-630	
		Eu-635	
		Eu-640	
		Eu-645	
		Eu-650	
		Eu-655	
		Eu-660	
		Eu-665	
		Eu-670	
		Eu-675	
		Eu-680	
		Eu-685	
		Eu-690	
		Eu-695	
		Eu-700	
		Eu-705	
		Eu-710	
		Eu-715	
		Eu-720	
		Eu-725	
		Eu-730	
		Eu-735	
		Eu-740	
		Eu-745	
		Eu-750	
		Eu-755	
		Eu-760	
		Eu-765	
		Eu-770	
		Eu-775	
		Eu-780	
		Eu-785	
		Eu-790	
		Eu-795	
		Eu-800	
		Eu-805	
		Eu-810	
		Eu-815	
		Eu-820	
		Eu-825	
		Eu-830	
		Eu-835	
		Eu-840	
		Eu-845	
		Eu-850	
		Eu-855	
		Eu-860	
		Eu-865	
		Eu-870	
		Eu-875	
		Eu-880	
		Eu-885	
		Eu-890	
		Eu-895	
		Eu-900	
		Eu-905	
		Eu-910	
		Eu-915	
		Eu-920	
		Eu-925	
		Eu-930	
		Eu-935	
		Eu-940	
		Eu-945	
		Eu-950	
		Eu-955	
		Eu-960	
		Eu-965	
		Eu-970	
		Eu-975	
		Eu-980	
		Eu-985	
		Eu-990	
		Eu-995	
		Eu-1000	
		Eu-1005	
		Eu-1010	
		Eu-1015	
		Eu-1020	
		Eu-1025	
		Eu-1030	
		Eu-1035	
		Eu-1040	
		Eu-1045	
		Eu-1050	
		Eu-1055	
		Eu-1060	
		Eu-1065	
		Eu-1070	
		Eu-1075	
		Eu-1080	
		Eu-1085	
		Eu-1090	
		Eu-1095	
		Eu-1100	
		Eu-1105	
		Eu-1110	
		Eu-1115	
		Eu-1120	
		Eu-1125	
		Eu-1130	
		Eu-1135	
		Eu-1140	
		Eu-1145	
		Eu-1150	
		Eu-1155	
		Eu-1160	
		Eu-1165	
		Eu-1170	
		Eu-1175	
		Eu-1180	
		Eu-1185	
		Eu-1190	
		Eu-1195	
		Eu-1200	
		Eu-1205	
		Eu-1210	
		Eu-1215	
		Eu-1220	
		Eu-1225	
		Eu-1230	
		Eu-1235	
		Eu-1240	
		Eu-1245	
		Eu-1250	
		Eu-1255	
		Eu-1260	
		Eu-1265	
		Eu-1270	
		Eu-1275	
		Eu-1280	
		Eu-1285	
		Eu-1290	
		Eu-1295	
		Eu-1300	
		Eu-1305	
		Eu-1310	
		Eu-1315	
		Eu-1320	
		Eu-1325	
		Eu-1330	
		Eu-1335	
		Eu-1340	
		Eu-1345	
		Eu-1350	
		Eu-1355	
		Eu-1360	
		Eu-1365	
		Eu-1370	
		Eu-1375	
		Eu-1380	
		Eu-1385	
		Eu-1390	
		Eu-1395	
		Eu-1400	
		Eu-1405	
		Eu-1410	
		Eu-1415	
		Eu-1420	
		Eu-1425	
		Eu-1430	
		Eu-1435	
		Eu-1440	
		Eu-1445	
		Eu-1450	
		Eu-1455	
		Eu-1460	
		Eu-1465	
		Eu-1470	
		Eu-1475	
		Eu-1480	
		Eu-1485	
		Eu-1490	
		Eu-1495	
		Eu-1500	
		Eu-1505	
		Eu-1510	
		Eu-1515	
		Eu-1520	
		Eu-1525	
		Eu-1530	
		Eu-1535	
		Eu-1540	
		Eu-1545	
		Eu-1550	
		Eu-1555	
		Eu-1560	
		Eu-1565	
		Eu-1570	
		Eu-1575	
		Eu-1580	
		Eu-1585	
		Eu-1590	
		Eu-1595	
		Eu-1600	
		Eu-1605	
		Eu-1610	
		Eu-1615	
		Eu-1620	
		Eu-1625	
		Eu-1630	
		Eu-1635	
		Eu-1640	
		Eu-1645	
		Eu-1650	
		Eu-1655	
		Eu-1660	
		Eu-1665	
		Eu-1670	
		Eu-1675	
		Eu-1680	
		Eu-1685	
		Eu-1690	
		Eu-1695	
		Eu-1700	
		Eu-1705	
		Eu-1710	
		Eu-1715	
		Eu-1720	
		Eu-1725	
		Eu-1730	
		Eu-1735	
		Eu-1740	
		Eu-1745	
		Eu-1750	
		Eu-1755	
		Eu-1760	
		Eu-1765	
		Eu-1770	
		Eu-1775	
		Eu-1780	
		Eu-1785	
		Eu-1790	
		Eu-1795	
		Eu-1800	
		Eu-1805	
		Eu-1810	
		Eu-1815	
		Eu-1820	
		Eu-1825	
		Eu-1830	
		Eu-1835	
		Eu-1840	
		Eu-1845	
		Eu-1850	
		Eu-1855	
		Eu-1860	
		Eu-1865	
		Eu-1870	
		Eu-1875	
		Eu-1880	
		Eu-1885	
		Eu-1890	
		Eu-1895	
		Eu-1900	
		Eu-1905	
		Eu-1910	
		Eu-1915	
		Eu-1920	
		Eu-1925	
		Eu-1930	
		Eu-1935	
		Eu-1940	
		Eu-1945	
		Eu-1950	
		Eu-1955	
		Eu-1960	
		Eu-1965	
		Eu-1970	
		Eu-1975	
		Eu-1980	
		Eu-1985	
		Eu-1990	
		Eu-1995	
		Eu-2000	
		Eu-2005	
		Eu-2010	
		Eu-2015	
		Eu-2020	
		Eu-2025	
		Eu-2030	
		Eu-2035	
		Eu-2040	
		Eu-2045	
		Eu-2050	
		Eu-2055	
		Eu-2060	
		Eu-2065	
		Eu-2070	
		Eu-2075	
		Eu-2080	
		Eu-2085	
		Eu-2090	
		Eu-2095	
		Eu-2100	
		Eu-2105	
		Eu-2110	
		Eu-2115	
		Eu-2120	
		Eu-2125	
		Eu-2130	
		Eu-2135	
		Eu-2140	
		Eu-2145	
		Eu-2150	
		Eu-2155	
		Eu-2160	
		Eu-2165	
		Eu-2170	
		Eu-2175	
		Eu-2180	
		Eu-2185	
		Eu-2190	
		Eu-2195	
		Eu-2200	
		Eu-2205	
		Eu-2210	
		Eu-2215	
		Eu-2220	
		Eu-2225	
		Eu-2230	
		Eu-2235	
		Eu-2240	
		Eu-2245	
		Eu-2250	
		Eu-2255	
		Eu-2260	
		Eu-2265	
		Eu-2270	
		Eu-2275	
		Eu-2280	
		Eu-2285	
		Eu-2290	
		Eu-2295	
		Eu-2300	
		Eu-2305	
		Eu-2310	
		Eu-2315	
		Eu-2320	
		Eu-2325	
		Eu-2330	
		Eu-2335	
		Eu-2340	
		Eu-2345	
		Eu-2350	
		Eu-2355	
		Eu-2360	
		Eu-2365	
		Eu-2370	
		Eu-2375	
		Eu-2380	
		Eu-2385	
		Eu-2390	
		Eu-2395	



CHAIN-OF-CUSTODY AND ANALYSIS REQUEST

101 East Marland, Hobbs, NM 88240

(575) 393-2326 FAX (575) 393-2476

Company Name: Republic Backhoe Service LLC Project Manager: Eric Garcia Address: 47 E. District Rd City: Lawrence State: MO Zip: 64601 Phone #: 575-681-0131 Fax #: Project #: Project Name: Project Location: Elliptical, Baller's Sampler Name: 		P.O. #: Company: Noble Perma-Lite Attn: Jonathan Pennington Address: 201 Noble Company City: Houston State: TX Zip: 77070 Phone #: 832-407-7652																																																	
Lab I.D.: H80348 Sample I.D.: 11/12 EW-55 13 EW-60 3 EW-65 1 total		<table border="1" style="width:100%; border-collapse: collapse;"> <tr> <th style="width:30%;">MATRIX</th> <th style="width:30%;">PRESERVE</th> <th style="width:20%;">SAMPLING</th> <th style="width:20%;"></th> </tr> <tr> <td>(G)RAB OR (C)OMP.</td> <td></td> <td></td> <td></td> </tr> <tr> <td># CONTAINERS</td> <td></td> <td></td> <td></td> </tr> <tr> <td>GROUNDWATER</td> <td></td> <td></td> <td></td> </tr> <tr> <td>WASTEWATER</td> <td></td> <td></td> <td></td> </tr> <tr> <td>OIL</td> <td></td> <td></td> <td></td> </tr> <tr> <td>OIL</td> <td></td> <td></td> <td></td> </tr> <tr> <td>SLUDGE</td> <td></td> <td></td> <td></td> </tr> <tr> <td>OTHER:</td> <td></td> <td></td> <td></td> </tr> <tr> <td>ACID/BASE:</td> <td></td> <td></td> <td></td> </tr> <tr> <td>ICE / COOL</td> <td></td> <td></td> <td></td> </tr> <tr> <td>OTHER:</td> <td></td> <td></td> <td></td> </tr> </table>		MATRIX	PRESERVE	SAMPLING		(G)RAB OR (C)OMP.				# CONTAINERS				GROUNDWATER				WASTEWATER				OIL				OIL				SLUDGE				OTHER:				ACID/BASE:				ICE / COOL				OTHER:			
MATRIX	PRESERVE	SAMPLING																																																	
(G)RAB OR (C)OMP.																																																			
# CONTAINERS																																																			
GROUNDWATER																																																			
WASTEWATER																																																			
OIL																																																			
OIL																																																			
SLUDGE																																																			
OTHER:																																																			
ACID/BASE:																																																			
ICE / COOL																																																			
OTHER:																																																			
Delivered By: (Circle One) -1.22 Sampler - UPS - Bus - Other: Consolidated - 0.95 Sample Condition: COOL <input checked="" type="checkbox"/> INTACT <input type="checkbox"/> CHECKED BY: VP-275		REMARKS: Push!																																																	