



27 December 2016

Ms. Olivia Yu  
Environmental Specialist  
NMOCD  
1625 North French Drive  
Hobbs, New Mexico 88240

RE: Final Closure Report  
Chevron – CDU Injection Line  
UL-M, Section 28, Township 21 South, Range 37 East  
Lea County, New Mexico  
NMOCD Reference # 1RP-4321

Ms. Yu:

The following *Final Closure Report* serves as a condensed update on closure activities undertaken for the above referenced Site.

**Background Information:**

Tee on injection line developed a hole in the valve box. Vacuum truck was called to pick up fluid in secondary containment and ground.

**Remediation Activities:**

On June 15, 2016 EPI personnel mobilized at the site to collect soil samples to determine the vertical extent of contamination. Thirteen (13) soil samples were collected from five (5) sample locations; SP1 – SP5. Five (5) representative samples were sent to Cardinal Labs in Hobbs, New Mexico for testing. Laboratory analytical results indicate that apart from Chloride levels at four (4) feet bgs at SP1, Benzene, BTEX, TPH, and Chloride concentrations in the excavation do not exceed NMOCD Recommended Remedial Action Levels (RRALs) of 10 mg/Kg, 50 mg/Kg, 100 mg/Kg, and 250 mg/Kg (reference *Figure 3* and *Table 2*).

From September 8, 2016 – October 6, 2016 two (2) sample locations were drilled to determine the depth of contamination. Sample locations SP1 and SP2 were advanced just outside the excavated area. Beginning with SP1 samples were collected at approximate four (4) foot intervals and field tested for Chlorides. Field testing on these samples indicated Chlorides in excess of NMOCD RRALs to a depth of approximately sixty (60) feet bgs. Field testing on samples from SP2 indicated Chlorides do not exceed NMOCD RRALs. One sample from the bottom of each sample location were jarred and sent to Cardinal Labs in Hobbs, New Mexico for testing. Laboratory analytical results indicate Chloride concentrations do not exceed NMOCD RRALs of 250 mg/Kg (reference *Figure 3* and *Table 2*).

---

**Closure Activities:**

Based on laboratory analytical results indicating the depth of Chloride concentrations adjacent to the excavation, and with NMOCD approval, the area has been excavated to four (4) feet bgs, a 20 mil. poly-ethylene liner has been installed and the excavation backfilled with clean soil; soil is free of deleterious material or rocks or large clumps.

Backfilling continued until the entire excavation was closed. Upon completion of backfill activities, the entire disturbed area was contoured to blend with existing pasture area and protected against wind/water erosion.

Should you have any questions or concerns please feel free to contact me at (575) 394-3481 or via e-mail at [ddominguezepi@gmail.com](mailto:ddominguezepi@gmail.com) or Mr. Justin Hobbs at (575) 631-4228 or via e-mail at [jhobbs@chevron.com](mailto:jhobbs@chevron.com). All official communication should be addressed to:

Mr. Justin Hobbs  
Chevron  
2401 Avenue 'O'  
Eunice, New Mexico 88231

Sincerely,

ENVIRONMENTAL PLUS, INC.

Daniel Dominguez  
Environmental Consultant

cc: Justin Hobbs, Production Supervisor – Chevron, Eunice FMT  
File

Encl.: Figure 1 – Area Map  
Figure 2 – Site Location Map  
Figure 3 – Sample/Site Map  
Table 1 – Well Data  
Table 2 – Summary of Soil Sample Field Testing and Laboratory Analytical Results  
Attachment I – Photographs  
Attachment II – Laboratory Analytical Results  
Attachment III – Copy of Initial NMOCD Form C-141, Final NMOCD Form C-141

## FIGURES





Figure 1 Area Map Chevron CDU Injection Line	Lea County, New Mexico SW 1/4 of SW 1/4, Sec. 28, T21S, R37E N 32° 26' 43.72" W 103° 10' 28.73" Elevation: 3,461 feet amsl	DWG By: D Dominguez October 2016	REVISED:		
		0 3 6	SHEET 1 of 1		
		 Miles			



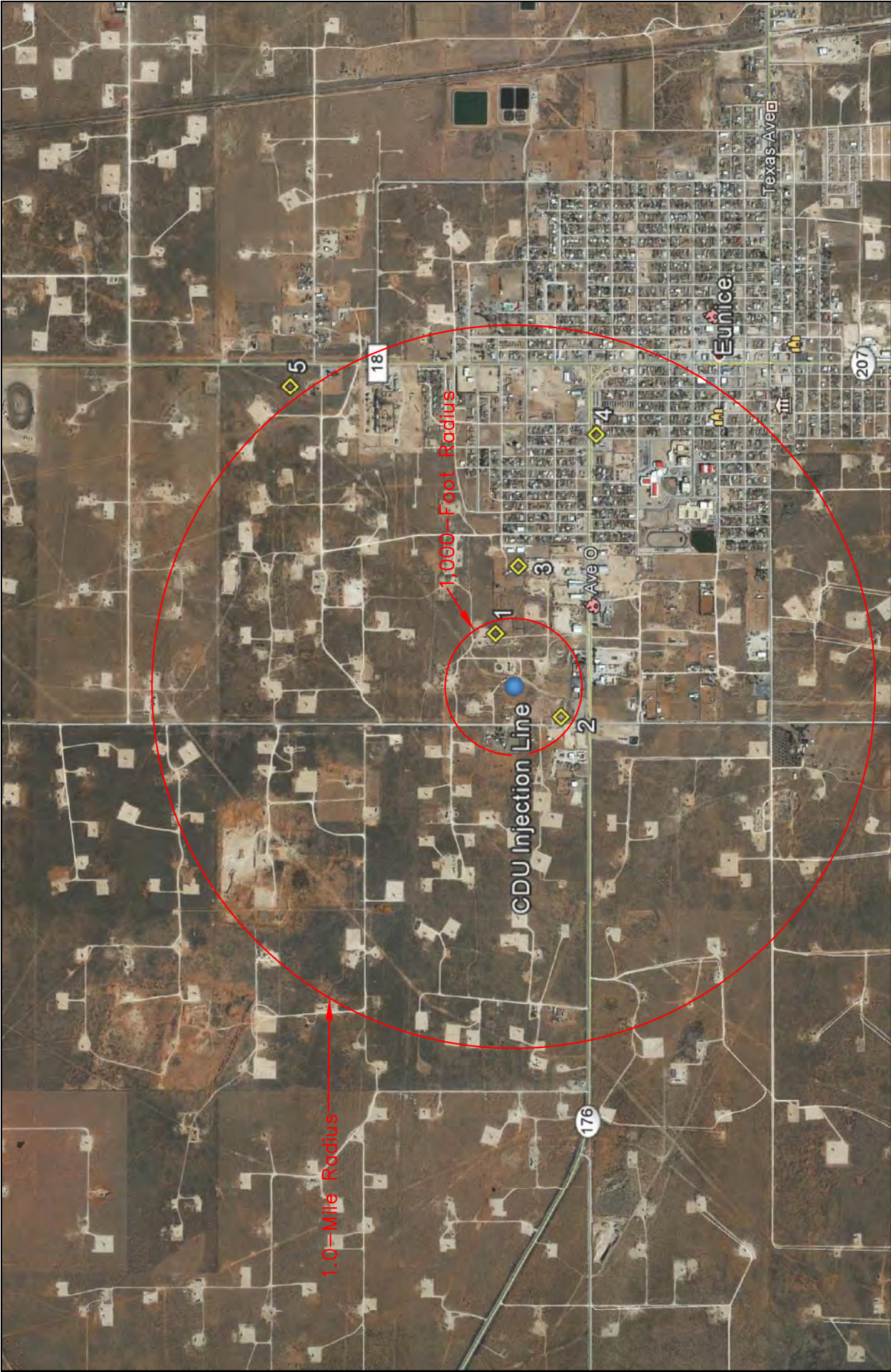
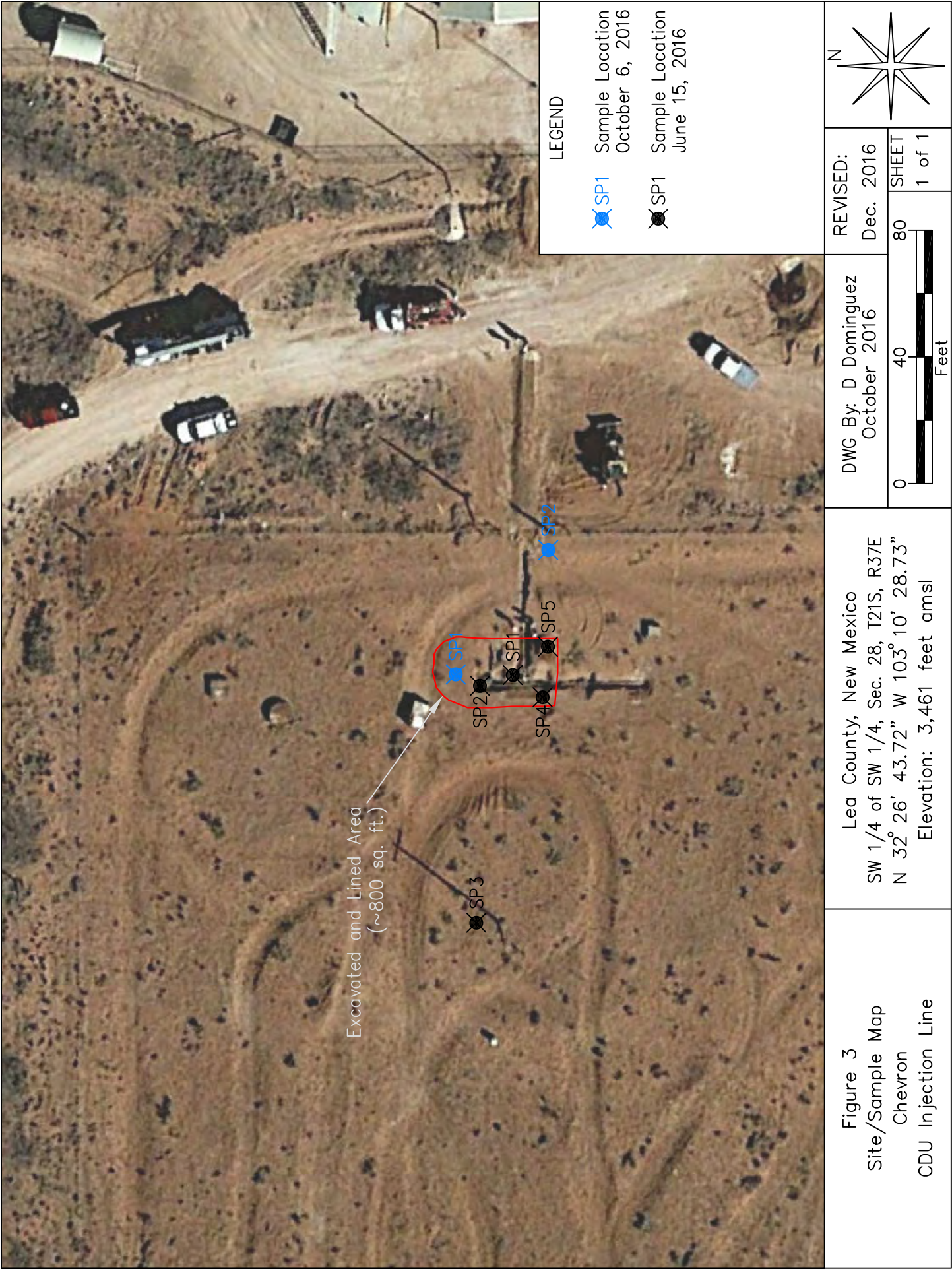

Figure 2 Site Location Map Chevron CDU Injection Line	Lea County, New Mexico SW 1/4 of SW 1/4, Sec. 28, T21S, R37E N 32° 26' 43.72" W 103° 10' 28.73" Elevation: 3,461 feet amsl	DWG By: D Dominguez October 2016	REVISED:		
			 Feet	SHEET	
				4,000	





## **TABLES**

TABLE 1

Well Data

## Chevron - CDU Injection Line

Ref #	Well Number	Use	Diversion <sup>A</sup>	Owner	q64	q16	q4	Sec	Twsp	Rng	Easting	Northing	Distance <sup>B</sup>	Date Measured	Surface Elevation <sup>C</sup>	Depth to Water (ft bgs)
1	CP 00322	DOM	3	MILLARD DECK			3	28	21S	37E	671818	3591366	244	10-Jun-66	3,457	73
2	CP 01302	EXP	0	MARVIN BURROWS	3	3	3	28	21S	37E	671453	3591072	248	08-May-14	3,469	100
3	CP 00749	DOM	3	D.M. CRISWELL	2	4	3	28	21S	37E	672118	3591271	530	22-Jun-90	3,453	75
4	CP 01077	DOM	1	MARK VINSON	1	2	2	33	21S	37E	672710	3590940	1,173	12-Apr-12	3,443	45
5	CP 00711	DOM	3	FLOYD G. BLOCK	4	2	2	28	21S	37E	672900	3592291	1,655	02-Oct-87	3,434	65

\* = Data obtained from the New Mexico Office of the State Engineer Website ([http://iwaters.ose.state.nm.us:7001/iWATERS/wr\\_RegisServlet](http://iwaters.ose.state.nm.us:7001/iWATERS/wr_RegisServlet))

<sup>A</sup> = In acre feet per annum

<sup>B</sup> = In meters

<sup>C</sup> = Elevation interpolated from USGS topographical map based on referenced location.

quarters are 1=NW, 2=NE, 3=SW, 4=SE; quarters are smallest to biggest

DOM = 72-12-1 Domestic one household

EXP = Exploration



**TABLE 2**  
**Summary of Soil Sample Field Test and Laboratory Analytical Results**  
**Chevron**

[illegible]

**TABLE 2**  
**Summary of Soil Sample Field Test and Laboratory Analytical Results**  
**Chevron**

## CDU Injection Line

[illegible]

**TABLE 2**  
**Summary of Soil Sample Field Test and Laboratory Analytical Results**  
**Chevron**

**CDU Injection Line**

Sample ID	Depth (feet)	Soil Status	Sample Date	PID Reading (ppm)	Field Chloride (mg/Kg)	Benzene (mg/Kg)	Toluene (mg/Kg)	Ethylbenzene (mg/Kg)	Total Xylenes (mg/Kg)	Total BTEX (mg/Kg)	GRO C6-C10 (mg/Kg)	DRO C10-C28 (mg/Kg)	Total TPH (mg/Kg)	Chloride (mg/Kg)
SP1	40	In-Situ	06-Oct-16	--	960	--	--	--	--	--	--	--	--	--
	48	In-Situ	06-Oct-16	--	800	--	--	--	--	--	--	--	--	--
	52	In-Situ	06-Oct-16	--	800	--	--	--	--	--	--	--	--	--
	56	In-Situ	06-Oct-16	--	640	--	--	--	--	--	--	--	--	--
	60	In-Situ	06-Oct-16	--	560	--	--	--	--	--	--	--	--	--
	64	In-Situ	06-Oct-16	--	240	--	--	--	--	--	--	--	--	80
SP2	Surface	In-Situ	06-Oct-16	--	240	--	--	--	--	--	--	--	--	--
	1	In-Situ	06-Oct-16	--	80	--	--	--	--	--	--	--	--	<16.0
NMOCD Recommended Remedial Action Levels				100		10				50			100	250

-- = Not Analyzed

**Red** values are in excess of NMOCD Recommended Remedial Action Levels



## **ATTACHMENTS**

**ATTACHMENT I**  
**Photographs**



Photograph #1 – Looking east across release area



Photograph #2 – Valve box





Photograph #3 – Valve box



Photograph #4 – Looking across release area





Photograph #5 – Looking across release area



Photograph #6 – Excavated area





Photograph #7 – Excavated area



Photograph #8 – Excavated area





Photograph #9 – Excavated area



Photograph #10 – Liner installed



Photograph #11 – Backfilled



Photograph #12 – Backfilled

**ATTACHMENT II**  
**Laboratory Analytical Results**





PHONE (575) 393-2326 ° 101 E. MARLAND ° HOBBS, NM 88240

---

June 22, 2016

Daniel Dominguez

Environmental Plus, Inc.

P.O. Box 1558

Eunice, NM 88231

RE: CDU INJ. LINE

Enclosed are the results of analyses for samples received by the laboratory on 06/16/16 15:38.

Cardinal Laboratories is accredited through Texas NELAP under certificate number T104704398-15-7. Accreditation applies to drinking water, non-potable water and solid and chemical materials. All accredited analytes are denoted by an asterisk (\*). For a complete list of accredited analytes and matrices visit the TCEQ website at [www.tceq.texas.gov/field/qa/lab\\_accred\\_certif.html](http://www.tceq.texas.gov/field/qa/lab_accred_certif.html).

Cardinal Laboratories is accredited through the State of Colorado Department of Public Health and Environment for:

Method EPA 552.2	Haloacetic Acids (HAA-5)
Method EPA 524.2	Total Trihalomethanes (TTHM)
Method EPA 524.4	Regulated VOCs (V1, V2, V3)

Accreditation applies to public drinking water matrices.

This report meets NELAP requirements and is made up of a cover page, analytical results, and a copy of the original chain-of-custody. If you have any questions concerning this report, please feel free to contact me.

Sincerely,

A handwritten signature in black ink that reads "Celey D. Keene". The signature is written in a cursive, flowing style.

Celey D. Keene

Lab Director/Quality Manager

**Analytical Results For:**

Environmental Plus, Inc.  
Daniel Dominguez  
P.O. Box 1558  
Eunice NM, 88231  
Fax To: (505) 394-2601

Received: 06/16/2016  
Reported: 06/22/2016  
Project Name: CDU INJ. LINE  
Project Number: NONE GIVEN  
Project Location: UL-M SEC. 28, T21S, R37E

Sampling Date: 06/15/2016  
Sampling Type: Soil  
Sampling Condition: Cool & Intact  
Sample Received By: Jodi Henson

**Sample ID: SP1 (4') (H601331-01)**

BTEX 8021B		mg/kg		Analyzed By: MS					
Analyte	Result	Reporting Limit	Analyzed	Method Blank	BS	% Recovery	True Value QC	RPD	Qualifier
Benzene*	<0.050	0.050	06/20/2016	ND	1.88	94.2	2.00	0.942	
Toluene*	<0.050	0.050	06/20/2016	ND	1.95	97.3	2.00	1.52	
Ethylbenzene*	<0.050	0.050	06/20/2016	ND	1.80	90.1	2.00	1.39	
Total Xylenes*	<0.150	0.150	06/20/2016	ND	5.72	95.3	6.00	0.620	
Total BTEX	<0.300	0.300	06/20/2016	ND					

Surrogate: 4-Bromofluorobenzene (PID) 104 % 73.6-140

Chloride, SM4500Cl-B		mg/kg		Analyzed By: AP						
Analyte	Result	Reporting Limit	Analyzed	Method Blank	BS	% Recovery	True Value QC	RPD	Qualifier	
Chloride	3200	16.0	06/21/2016	ND	400	100	400	7.69		

TPH 8015M		mg/kg		Analyzed By: MS					
Analyte	Result	Reporting Limit	Analyzed	Method Blank	BS	% Recovery	True Value QC	RPD	Qualifier
GRO C6-C10	<10.0	10.0	06/18/2016	ND	182	91.2	200	0.0713	
DRO >C10-C28	<10.0	10.0	06/18/2016	ND	198	98.9	200	7.68	

Surrogate: 1-Chlorooctane 84.0 % 35-147

Surrogate: 1-Chlorooctadecane 75.0 % 28-171

Cardinal Laboratories

\*=Accredited Analyte

PLEASE NOTE: Liability and Damages. Cardinal's liability and client's exclusive remedy for any claim arising, whether based in contract or tort, shall be limited to the amount paid by client for analyses. All claims, including those for negligence and any other cause whatsoever shall be deemed waived unless made in writing and received by Cardinal within thirty (30) days after completion of the applicable service. In no event shall Cardinal be liable for incidental or consequential damages, including, without limitation, business interruptions, loss of use, or loss of profits incurred by client, its subsidiaries, affiliates or successors arising out of or related to the performance of the services hereunder by Cardinal, regardless of whether such claim is based upon any of the above stated reasons or otherwise. Results relate only to the samples identified above. This report shall not be reproduced except in full with written approval of Cardinal Laboratories.



Celey D. Keene, Lab Director/Quality Manager

**Analytical Results For:**

Environmental Plus, Inc.  
Daniel Dominguez  
P.O. Box 1558  
Eunice NM, 88231  
Fax To: (505) 394-2601

Received: 06/16/2016  
Reported: 06/22/2016  
Project Name: CDU INJ. LINE  
Project Number: NONE GIVEN  
Project Location: UL-M SEC. 28, T21S, R37E

Sampling Date: 06/15/2016  
Sampling Type: Soil  
Sampling Condition: Cool & Intact  
Sample Received By: Jodi Henson

**Sample ID: SP2 (1') (H601331-02)**

BTEx 8021B		mg/kg		Analyzed By: MS					
Analyte	Result	Reporting Limit	Analyzed	Method Blank	BS	% Recovery	True Value QC	RPD	Qualifier
Benzene*	<0.050	0.050	06/20/2016	ND	1.88	94.2	2.00	0.942	
Toluene*	<0.050	0.050	06/20/2016	ND	1.95	97.3	2.00	1.52	
Ethylbenzene*	<0.050	0.050	06/20/2016	ND	1.80	90.1	2.00	1.39	
Total Xylenes*	<0.150	0.150	06/20/2016	ND	5.72	95.3	6.00	0.620	
Total BTEx	<0.300	0.300	06/20/2016	ND					

Surrogate: 4-Bromofluorobenzene (PID) 105 % 73.6-140

Chloride, SM4500Cl-B		mg/kg		Analyzed By: AP					
Analyte	Result	Reporting Limit	Analyzed	Method Blank	BS	% Recovery	True Value QC	RPD	Qualifier
Chloride	<16.0	16.0	06/21/2016	ND	400	100	400	7.69	

TPH 8015M		mg/kg		Analyzed By: MS					
Analyte	Result	Reporting Limit	Analyzed	Method Blank	BS	% Recovery	True Value QC	RPD	Qualifier
GRO C6-C10	<10.0	10.0	06/18/2016	ND	182	91.2	200	0.0713	
DRO >C10-C28	<10.0	10.0	06/18/2016	ND	198	98.9	200	7.68	

Surrogate: 1-Chlorooctane 78.0 % 35-147

Surrogate: 1-Chlorooctadecane 76.9 % 28-171

Cardinal Laboratories

\*=Accredited Analyte

PLEASE NOTE: Liability and Damages. Cardinal's liability and client's exclusive remedy for any claim arising, whether based in contract or tort, shall be limited to the amount paid by client for analyses. All claims, including those for negligence and any other cause whatsoever shall be deemed waived unless made in writing and received by Cardinal within thirty (30) days after completion of the applicable service. In no event shall Cardinal be liable for incidental or consequential damages, including, without limitation, business interruptions, loss of use, or loss of profits incurred by client, its subsidiaries, affiliates or successors arising out of or related to the performance of the services hereunder by Cardinal, regardless of whether such claim is based upon any of the above stated reasons or otherwise. Results relate only to the samples identified above. This report shall not be reproduced except in full with written approval of Cardinal Laboratories.



Celey D. Keene, Lab Director/Quality Manager

**Analytical Results For:**

 Environmental Plus, Inc.  
 Daniel Dominguez  
 P.O. Box 1558  
 Eunice NM, 88231  
 Fax To: (505) 394-2601

 Received: 06/16/2016  
 Reported: 06/22/2016  
 Project Name: CDU INJ. LINE  
 Project Number: NONE GIVEN  
 Project Location: UL-M SEC. 28, T21S, R37E

 Sampling Date: 06/15/2016  
 Sampling Type: Soil  
 Sampling Condition: Cool & Intact  
 Sample Received By: Jodi Henson

**Sample ID: SP3 (1') (H601331-03)**

BTEx 8021B		mg/kg		Analyzed By: MS						
Analyte	Result	Reporting Limit	Analyzed	Method Blank	BS	% Recovery	True Value QC	RPD	Qualifier	
Benzene*	<0.050	0.050	06/21/2016	ND	1.92	96.2	2.00	3.76		
Toluene*	<0.050	0.050	06/21/2016	ND	1.99	99.4	2.00	3.94		
Ethylbenzene*	<0.050	0.050	06/21/2016	ND	1.82	91.2	2.00	4.81		
Total Xylenes*	<0.150	0.150	06/21/2016	ND	5.73	95.5	6.00	4.46		
Total BTEx	<0.300	0.300	06/21/2016	ND						

Surrogate: 4-Bromofluorobenzene (PID) 105 % 73.6-140

Chloride, SM4500CI-B		mg/kg		Analyzed By: AP					
Analyte	Result	Reporting Limit	Analyzed	Method Blank	BS	% Recovery	True Value QC	RPD	Qualifier
Chloride	<16.0	16.0	06/21/2016	ND	400	100	400	7.69	

TPH 8015M		mg/kg		Analyzed By: MS					
Analyte	Result	Reporting Limit	Analyzed	Method Blank	BS	% Recovery	True Value QC	RPD	Qualifier
GRO C6-C10	<10.0	10.0	06/18/2016	ND	182	91.2	200	0.0713	
DRO >C10-C28	<10.0	10.0	06/18/2016	ND	198	98.9	200	7.68	

Surrogate: 1-Chlorooctane 92.0 % 35-147

Surrogate: 1-Chlorooctadecane 93.6 % 28-171

Cardinal Laboratories

\*=Accredited Analyte

PLEASE NOTE: Liability and Damages. Cardinal's liability and client's exclusive remedy for any claim arising, whether based in contract or tort, shall be limited to the amount paid by client for analyses. All claims, including those for negligence and any other cause whatsoever shall be deemed waived unless made in writing and received by Cardinal within thirty (30) days after completion of the applicable service. In no event shall Cardinal be liable for incidental or consequential damages, including, without limitation, business interruptions, loss of use, or loss of profits incurred by client, its subsidiaries, affiliates or successors arising out of or related to the performance of the services hereunder by Cardinal, regardless of whether such claim is based upon any of the above stated reasons or otherwise. Results relate only to the samples identified above. This report shall not be reproduced except in full with written approval of Cardinal Laboratories.



Celey D. Keene, Lab Director/Quality Manager



**Analytical Results For:**

Environmental Plus, Inc.  
Daniel Dominguez  
P.O. Box 1558  
Eunice NM, 88231  
Fax To: (505) 394-2601

Received: 06/16/2016  
Reported: 06/22/2016  
Project Name: CDU INJ. LINE  
Project Number: NONE GIVEN  
Project Location: UL-M SEC. 28, T21S, R37E

Sampling Date: 06/15/2016  
Sampling Type: Soil  
Sampling Condition: Cool & Intact  
Sample Received By: Jodi Henson

**Sample ID: SP4 (1') (H601331-04)**

BTEx 8021B		mg/kg		Analyzed By: MS					
Analyte	Result	Reporting Limit	Analyzed	Method Blank	BS	% Recovery	True Value QC	RPD	Qualifier
Benzene*	<0.050	0.050	06/21/2016	ND	1.92	96.2	2.00	3.76	
Toluene*	<0.050	0.050	06/21/2016	ND	1.99	99.4	2.00	3.94	
Ethylbenzene*	<0.050	0.050	06/21/2016	ND	1.82	91.2	2.00	4.81	
Total Xylenes*	<0.150	0.150	06/21/2016	ND	5.73	95.5	6.00	4.46	
Total BTEx	<0.300	0.300	06/21/2016	ND					

Surrogate: 4-Bromofluorobenzene (PID) 105 % 73.6-140

Chloride, SM4500CI-B		mg/kg		Analyzed By: AP					
Analyte	Result	Reporting Limit	Analyzed	Method Blank	BS	% Recovery	True Value QC	RPD	Qualifier
Chloride	16.0	16.0	06/21/2016	ND	400	100	400	7.69	

TPH 8015M		mg/kg		Analyzed By: MS					
Analyte	Result	Reporting Limit	Analyzed	Method Blank	BS	% Recovery	True Value QC	RPD	Qualifier
GRO C6-C10	<10.0	10.0	06/18/2016	ND	182	91.2	200	0.0713	
DRO >C10-C28	<10.0	10.0	06/18/2016	ND	198	98.9	200	7.68	

Surrogate: 1-Chlorooctane 95.8 % 35-147

Surrogate: 1-Chlorooctadecane 95.2 % 28-171

Cardinal Laboratories

\*=Accredited Analyte

PLEASE NOTE: Liability and Damages. Cardinal's liability and client's exclusive remedy for any claim arising, whether based in contract or tort, shall be limited to the amount paid by client for analyses. All claims, including those for negligence and any other cause whatsoever shall be deemed waived unless made in writing and received by Cardinal within thirty (30) days after completion of the applicable service. In no event shall Cardinal be liable for incidental or consequential damages, including, without limitation, business interruptions, loss of use, or loss of profits incurred by client, its subsidiaries, affiliates or successors arising out of or related to the performance of the services hereunder by Cardinal, regardless of whether such claim is based upon any of the above stated reasons or otherwise. Results relate only to the samples identified above. This report shall not be reproduced except in full with written approval of Cardinal Laboratories.



Celey D. Keene, Lab Director/Quality Manager

**Analytical Results For:**

Environmental Plus, Inc.  
Daniel Dominguez  
P.O. Box 1558  
Eunice NM, 88231  
Fax To: (505) 394-2601

Received: 06/16/2016  
Reported: 06/22/2016  
Project Name: CDU INJ. LINE  
Project Number: NONE GIVEN  
Project Location: UL-M SEC. 28, T21S, R37E

Sampling Date: 06/15/2016  
Sampling Type: Soil  
Sampling Condition: Cool & Intact  
Sample Received By: Jodi Henson

**Sample ID: SP5 (1') (H601331-05)**

BTEx 8021B		mg/kg		Analyzed By: MS					
Analyte	Result	Reporting Limit	Analyzed	Method Blank	BS	% Recovery	True Value QC	RPD	Qualifier
Benzene*	<0.050	0.050	06/21/2016	ND	1.92	96.2	2.00	3.76	
Toluene*	<0.050	0.050	06/21/2016	ND	1.99	99.4	2.00	3.94	
Ethylbenzene*	<0.050	0.050	06/21/2016	ND	1.82	91.2	2.00	4.81	
Total Xylenes*	<0.150	0.150	06/21/2016	ND	5.73	95.5	6.00	4.46	
Total BTEx	<0.300	0.300	06/21/2016	ND					

Surrogate: 4-Bromofluorobenzene (PID) 106 % 73.6-140

Chloride, SM4500CI-B		mg/kg		Analyzed By: AP					
Analyte	Result	Reporting Limit	Analyzed	Method Blank	BS	% Recovery	True Value QC	RPD	Qualifier
Chloride	<16.0	16.0	06/21/2016	ND	400	100	400	7.69	

TPH 8015M		mg/kg		Analyzed By: MS					
Analyte	Result	Reporting Limit	Analyzed	Method Blank	BS	% Recovery	True Value QC	RPD	Qualifier
GRO C6-C10	<10.0	10.0	06/18/2016	ND	182	91.2	200	0.0713	
DRO >C10-C28	<10.0	10.0	06/18/2016	ND	198	98.9	200	7.68	

Surrogate: 1-Chlorooctane 78.7 % 35-147

Surrogate: 1-Chlorooctadecane 76.7 % 28-171

Cardinal Laboratories

\*=Accredited Analyte

PLEASE NOTE: Liability and Damages. Cardinal's liability and client's exclusive remedy for any claim arising, whether based in contract or tort, shall be limited to the amount paid by client for analyses. All claims, including those for negligence and any other cause whatsoever shall be deemed waived unless made in writing and received by Cardinal within thirty (30) days after completion of the applicable service. In no event shall Cardinal be liable for incidental or consequential damages, including, without limitation, business interruptions, loss of use, or loss of profits incurred by client, its subsidiaries, affiliates or successors arising out of or related to the performance of the services hereunder by Cardinal, regardless of whether such claim is based upon any of the above stated reasons or otherwise. Results relate only to the samples identified above. This report shall not be reproduced except in full with written approval of Cardinal Laboratories.



Celey D. Keene, Lab Director/Quality Manager

### Notes and Definitions

QM-07	The spike recovery was outside acceptance limits for the MS and/or MSD. The batch was accepted based on acceptable LCS recovery.
ND	Analyte NOT DETECTED at or above the reporting limit
RPD	Relative Percent Difference
**	Samples not received at proper temperature of 6°C or below.
***	Insufficient time to reach temperature.
-	Chloride by SM4500Cl-B does not require samples be received at or below 6°C Samples reported on an as received basis (wet) unless otherwise noted on report

---

Cardinal Laboratories

\*=Accredited Analyte

PLEASE NOTE: Liability and Damages. Cardinal's liability and client's exclusive remedy for any claim arising, whether based in contract or tort, shall be limited to the amount paid by client for analyses. All claims, including those for negligence and any other cause whatsoever shall be deemed waived unless made in writing and received by Cardinal within thirty (30) days after completion of the applicable service. In no event shall Cardinal be liable for incidental or consequential damages, including, without limitation, business interruptions, loss of use, or loss of profits incurred by client, its subsidiaries, affiliates or successors arising out of or related to the performance of the services hereunder by Cardinal, regardless of whether such claim is based upon any of the above stated reasons or otherwise. Results relate only to the samples identified above. This report shall not be reproduced except in full with written approval of Cardinal Laboratories.



---

Celey D. Keene, Lab Director/Quality Manager

## Chain of Custody Form

LAB Cardinal

ANALYSIS REQUEST

**P.O. Box 1558  
Eunice, NM 88231**

[illegible]

NOTES:

1

Checked By: \_\_\_\_\_

-12.8°C  
#75





PHONE (575) 393-2326 ° 101 E. MARLAND ° HOBBS, NM 88240

---

October 12, 2016

Daniel Dominguez

Environmental Plus, Inc.

P.O. Box 1558

Eunice, NM 88231

RE: CDU INJ. LINE

Enclosed are the results of analyses for samples received by the laboratory on 10/07/16 15:35.

Cardinal Laboratories is accredited through Texas NELAP under certificate number T104704398-16-8. Accreditation applies to drinking water, non-potable water and solid and chemical materials. All accredited analytes are denoted by an asterisk (\*). For a complete list of accredited analytes and matrices visit the TCEQ website at [www.tceq.texas.gov/field/qa/lab\\_accred\\_certif.html](http://www.tceq.texas.gov/field/qa/lab_accred_certif.html).

Cardinal Laboratories is accredited through the State of Colorado Department of Public Health and Environment for:

Method EPA 552.2	Haloacetic Acids (HAA-5)
Method EPA 524.2	Total Trihalomethanes (TTHM)
Method EPA 524.4	Regulated VOCs (V1, V2, V3)

Accreditation applies to public drinking water matrices.

This report meets NELAP requirements and is made up of a cover page, analytical results, and a copy of the original chain-of-custody. If you have any questions concerning this report, please feel free to contact me.

Sincerely,

A handwritten signature in black ink that reads "Hope S. Moreno". The signature is written in a cursive, flowing style.

Hope S. Moreno For Celey D. Keene

Lab Director/Quality Manager

**Analytical Results For:**

Environmental Plus, Inc.  
Daniel Dominguez  
P.O. Box 1558  
Eunice NM, 88231  
Fax To: (505) 394-2601

Received: 10/07/2016  
Reported: 10/12/2016  
Project Name: CDU INJ. LINE  
Project Number: NONE GIVEN  
Project Location: UL-M SEC. 28, T21S, R37E

Sampling Date: 10/06/2016  
Sampling Type: Soil  
Sampling Condition: Cool & Intact  
Sample Received By: Jodi Henson

**Sample ID: SP 1 (64') (H602269-01)**

Chloride, SM4500Cl-B		mg/kg		Analyzed By: AC					
Analyte	Result	Reporting Limit	Analyzed	Method Blank	BS	% Recovery	True Value QC	RPD	Qualifier
Chloride	80.0	16.0	10/12/2016	ND	400	100	400	3.92	

**Sample ID: SP 2 (1') (H602269-02)**

Chloride, SM4500Cl-B		mg/kg		Analyzed By: AC					
Analyte	Result	Reporting Limit	Analyzed	Method Blank	BS	% Recovery	True Value QC	RPD	Qualifier
Chloride	<16.0	16.0	10/12/2016	ND	400	100	400	3.92	

Cardinal Laboratories

\*=Accredited Analyte

PLEASE NOTE: Liability and Damages. Cardinal's liability and client's exclusive remedy for any claim arising, whether based in contract or tort, shall be limited to the amount paid by client for analyses. All claims, including those for negligence and any other cause whatsoever shall be deemed waived unless made in writing and received by Cardinal within thirty (30) days after completion of the applicable service. In no event shall Cardinal be liable for incidental or consequential damages, including, without limitation, business interruptions, loss of use, or loss of profits incurred by client, its subsidiaries, affiliates or successors arising out of or related to the performance of the services hereunder by Cardinal, regardless of whether such claim is based upon any of the above stated reasons or otherwise. Results relate only to the samples identified above. This report shall not be reproduced except in full with written approval of Cardinal Laboratories.



Hope S. Moreno For Celey D. Keene, Lab Director/Quality Manager

### Notes and Definitions

ND	Analyte NOT DETECTED at or above the reporting limit
RPD	Relative Percent Difference
**	Samples not received at proper temperature of 6°C or below.
***	Insufficient time to reach temperature.
-	Chloride by SM4500Cl-B does not require samples be received at or below 6°C Samples reported on an as received basis (wet) unless otherwise noted on report

---

Cardinal Laboratories

\*=Accredited Analyte

PLEASE NOTE: Liability and Damages. Cardinal's liability and client's exclusive remedy for any claim arising, whether based in contract or tort, shall be limited to the amount paid by client for analyses. All claims, including those for negligence and any other cause whatsoever shall be deemed waived unless made in writing and received by Cardinal within thirty (30) days after completion of the applicable service. In no event shall Cardinal be liable for incidental or consequential damages, including, without limitation, business interruptions, loss of use, or loss of profits incurred by client, its subsidiaries, affiliates or successors arising out of or related to the performance of the services hereunder by Cardinal, regardless of whether such claim is based upon any of the above stated reasons or otherwise. Results relate only to the samples identified above. This report shall not be reproduced except in full with written approval of Cardinal Laboratories.



---

Hope S. Moreno For Celey D. Keene, Lab Director/Quality Manager



# Environmental Plus, Inc.

Chain of Custody Form

2100 Avenue O, Eunice, NM 88231

P.O. Box 1558, Eunice, NM 88231

LAB Cardinal

(575) 394-3481 FAX: (575) 394-2601

Company Name		Environmental Plus, Inc.		Bill To		ANALYSIS REQUEST																																							
EPI Project Manager		Daniel Dominguez		 <p>Attn: Daniel Dominguez P.O. Box 1558 Eunice, NM 88231</p>																																									
Mailing Address		P.O. BOX 1558																																											
City, State, Zip		Eunice New Mexico 88231																																											
EPI Phone#/Fax#		575-394-3481 / 575-394-2601																																											
Client Company		Chevron																																											
Facility Name		CDU Inj. Line																																											
Location		UL-M Sec. 28, T21S, R37E																																											
Project Reference																																													
EPI Sampler Name		Dustin Crockett																																											
LAB I.D.		SAMPLE I.D.		(G)GRAB OR (C)OMP.		# CONTAINERS		GROUND WATER		WASTEWATER		SOIL		CRUDE OIL		SLUDGE		OTHER:		ACID/BASE		ICE/COOL		OTHER		DATE		TIME		BTX 8021B		TPH 8015M		CHLORIDES (Cl <sup>-</sup> )		SULFATES (SO <sub>4</sub> <sup>=</sup> )		pH		TCLP		OTHER >>>		PAH	
H002269				G		1						X										X						06-Oct-16		12:05															
1 SP1 (64')				G		1						X										X						06-Oct-16		12:55															
2 SP2 (1')																																													
3																																													
4																																													
5																																													
6																																													
7																																													
8																																													
9																																													
10																																													

E-mail results to: ddominguezepi@gmail.com & bboone.epi@gmail.com

NOTES:

Sampler Relinquished by: *[Signature]*

Date: 10/7/16  
Time: 6:00 PM

Received By: *[Signature]*  
Date: 10/7/16  
Time: 3:35 PM

Sample Ccd & Intact  
Yes No

Checked By: *[Signature]*

Delivered by: *[Signature]*

40

#75

**ATTACHMENT III**  
**Copy of Initial NMOCD Form C-141**  
**Final NMOCD Form C-141**



District I  
1625 N. French Dr., Hobbs, NM 88240  
District II  
811 S. First St., Artesia, NM 88210  
District III  
1000 Rio Brazos Road, Aztec, NM 87410  
District IV  
1220 S. St. Francis Dr., Santa Fe, NM 87505

State of New Mexico  
Energy Minerals and Natural Resources

Oil Conservation Division  
1220 South St. Francis Dr.  
Santa Fe, NM 87505

**RECEIVED**

By JKeyes at 8:42 am, Jun 27, 2016

Submit 1 Copy to appropriate District Office in accordance with 19.15.29 NMAC.

### Release Notification and Corrective Action

#### OPERATOR

☒ Initial Report ☐ Final Report

Name of Company: Chevron USA	Contact: Josepha DeLeon
Address: 1616 W. Bender Blvd, Hobbs, NM 88240	Telephone No. 575-408-0073
Facility Name: Central Drinkard Unit	Facility Type: Water Injection Valve Box

Surface Owner: Carl Coy	Mineral Owner: E.O. Carson	API No. N/A
-------------------------	----------------------------	-------------

#### LOCATION OF RELEASE

Unit Letter M	Section 28	Township 21S	Range 37E	Feet from the 589	North/South Line	Feet from the	East/West Line	County Lea
------------------	---------------	-----------------	--------------	----------------------	------------------	---------------	----------------	---------------

Latitude 32.264373N Longitude -103.102874W

#### NATURE OF RELEASE

Type of Release: Spill	Volume of Release: 40 BBLS	Volume Recovered: 2 BBLS
Source of Release: Hole in injection line on valve box	Date and Hour of Occurrence: 6/11/06: 01:00 PM	Date and Hour of Discovery: 06/11/06: 01:00 PM
Was Immediate Notice Given? <input checked="" type="checkbox"/> Yes <input type="checkbox"/> No <input type="checkbox"/> Not Required	If YES, To Whom? Maxie Brown	
By Whom? Amy Barnhill	Date and Hour: 06/11/06: 03:00 PM via phone	
Was a Watercourse Reached? <input type="checkbox"/> Yes <input checked="" type="checkbox"/> No	If YES, Volume Impacting the Watercourse.	

If a Watercourse was Impacted, Describe Fully.\*



Describe Cause of Problem and Remedial Action Taken.\*

Tee on injection line developed a hole in the valve box.

Describe Area Affected and Cleanup Action Taken.\*

Vacuum truck was called to pick up fluid in secondary containment and ground. Sampling was performed, excavated approx. 2' to ensure no further saturation.

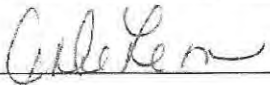
I hereby certify that the information given above is true and complete to the best of my knowledge and understand that pursuant to NMOCD rules and regulations all operators are required to report and/or file certain release notifications and perform corrective actions for releases which may endanger public health or the environment. The acceptance of a C-141 report by the NMOCD marked as "Final Report" does not relieve the operator of liability should their operations have failed to adequately investigate and remediate contamination that pose a threat to ground water, surface water, human health or the environment. In addition, NMOCD acceptance of a C-141 report does not relieve the operator of responsibility for compliance with any other federal, state, or local laws and/or regulations.

Signature: 		<b>OIL CONSERVATION DIVISION</b>	
Printed Name: Josepha DeLeon		Approved by Environmental Specialist: 	
Title: HES Specialist - Compliance Support - Environmental		Approval Date: 06/27/2016	Expiration Date: 08/27/2016
E-mail Address: jdx@chevron.com		Conditions of Approval: Discrete samples only. Delineate and remediate per NMOCD guidelines.	
Date: June 21, 2016 Phone: 432-425-1528		Attached <input type="checkbox"/> IRP 4321	

\* Attach Additional Sheets If Necessary

nJXK1617931164

pJXK1617931269



District I  
1625 N. French Dr., Hobbs, NM 88240  
District II  
811 S. First St., Artesia, NM 88210  
District III  
1000 Rio Brazos Road, Aztec, NM 87410  
District IV  
1220 S. St. Francis Dr., Santa Fe, NM 87505

State of New Mexico  
Energy Minerals and Natural Resources

Oil Conservation Division  
1220 South St. Francis Dr.  
Santa Fe, NM 87505

Form C-141  
Revised August 8, 2011

Submit 1 Copy to appropriate District Office in  
accordance with 19.15.29 NMAC.

**Release Notification and Corrective Action**

**OPERATOR**

☐ Initial Report ☒ Final Report

Name of Company: Chevron USA	Contact: Josepha DeLeon
Address: 1616 W. Bender Blvd, Hobbs, NM 88240	Telephone No. 575-408-0073
Facility Name: Central Drinkard Unit; IRP #4321	Facility Type: Water Injection Valve Box

Surface Owner: Carl Coy	Mineral Owner: E.O. Carson	API No. N/A
-------------------------	----------------------------	-------------

**LOCATION OF RELEASE**

Unit Letter M	Section 28	Township 21S	Range 37E	Feet from the	North/South Line	Feet from the	East/West Line	County Lea
------------------	---------------	-----------------	--------------	---------------	------------------	---------------	----------------	---------------

Latitude: N 32.264373° Longitude: W 103.102874°

**NATURE OF RELEASE**

Type of Release: produced water	Volume of Release: 40 bbls	Volume Recovered: 2 bbls
Source of Release: hole in injection line on valve box	Date and Hour of Occurrence: 6/11/16 @ 1:00 pm	Date and Hour of Discovery: 6/11/16 @ 1:00 pm
Was Immediate Notice Given? <input checked="" type="checkbox"/> Yes <input type="checkbox"/> No <input type="checkbox"/> Not Required	If YES, To Whom? Maxie Brown	
By Whom? Amy Barnhill	Date and Hour: 6/11/16 @ 3:00 pm	
Was a Watercourse Reached? <input type="checkbox"/> Yes <input checked="" type="checkbox"/> No	If YES, Volume Impacting the Watercourse: Not Applicable	

If a Watercourse was Impacted, Describe Fully.\* Not Applicable

Describe Cause of Problem and Remedial Action Taken.\*

Tee on injection line developed a hole in the valve box.

Describe Area Affected and Cleanup Action Taken.\*

Vacuum truck was called to pick up fluid in secondary containment and ground. Sampling was performed, excavated approx. 2' to ensure no further saturation. Contaminated soil was excavated and hauled to a state approved disposal facility and samples were collected. Based on laboratory analytical data and NMOCD approval the area was excavated to four feet bgs, 20 mil poly liner installed, and backfilled with clean soil.

I hereby certify that the information given above is true and complete to the best of my knowledge and understand that pursuant to NMOCD rules and regulations all operators are required to report and/or file certain release notifications and perform corrective actions for releases which may endanger public health or the environment. The acceptance of a C-141 report by the NMOCD marked as "Final Report" does not relieve the operator of liability should their operations have failed to adequately investigate and remediate contamination that pose a threat to ground water, surface water, human health or the environment. In addition, NMOCD acceptance of a C-141 report does not relieve the operator of responsibility for compliance with any other federal, state, or local laws and/or regulations.

**OIL CONSERVATION DIVISION**

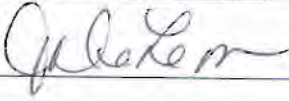
Signature: 	Approved by Environmental Specialist:		
Printed Name: Josepha DeLeon	Approval Date:		
Title: HES Specialist - Compliance Support - Environmental	Expiration Date:		Attached <input type="checkbox"/>
E-mail Address: jxdx@chevron.com	Conditions of Approval:		
Date: Phone: 432-425-1528			

\* Attach Additional Sheets If Necessary