

From: [Yu, Olivia, EMNRD](#)
To: ["Robbie Runnels"; Jimenez, Yolanda](#)
Cc: [Jody Walters; John Farrell](#)
Subject: RE: [EXT] RE: Termination Request - Echo Production - Area 1 (1RP-4250)
Date: Friday, November 9, 2018 11:58:00 AM

Mr. Runnels:

Thank you for your patience. In the interest of resolution, NMOCD would agree to closure of Area 1 under 1RP-4250 on the condition that current georeferenced and dated photos of the release area are provided. BLM approval required. BLM may have additional concerns or stipulations.

Thanks,
Olivia

From: Robbie Runnels <rrunnels@basinenv.com>
Sent: Wednesday, September 26, 2018 9:09 AM
To: Yu, Olivia, EMNRD <Olivia.Yu@state.nm.us>; Jimenez, Yolanda <yjimenez@blm.gov>
Cc: Jody Walters <sjwalters@basinenv.com>; John Farrell <dustybandit1634@gmail.com>
Subject: [EXT] RE: Termination Request - Echo Production - Area 1 (1RP-4250)

Ms. Yu,

Attached is the Soil Bore Map with coordinates. The driller used coordinates from the location. I have also attached our field notes. Please let me know if you need anything else.

Robbie
Etech

----- Original Message -----

Subject: RE: Termination Request - Echo Production - Area 1 (1RP-4250)
From: "Yu, Olivia, EMNRD" <Olivia.Yu@state.nm.us>
Date: 9/21/18 11:12 am
To: "Robbie Runnels" <rrunnels@basinenv.com>, "Jimenez, Yolanda" <yjimenez@blm.gov>
Cc: "Jody Walters" <sjwalters@basinenv.com>, "John Farrell" <dustybandit1634@gmail.com>

Mr. Runnels:

Please address these concerns regarding the closure report for 1RP-4250, Area 1.

1. Is there field titration chloride data from depths above 90 ft. bgs for SB-1, above 110 ft. bgs for SB-2, and above 130 ft. bgs for SB-3? The chloride plume needs to be defined, not just the depth at which permissible chloride level was obtained.
2. Soil bore logs are incomplete. The same GPS coordinates were written for SB1 to SB-3.

Provide the actual locations of the soil bores. Where these soil bores over the same locations as Floor 1-3 locations, respectively?

3. Please verify that the soil lithology from 2- 120 ft. is consistently the same. Note that 'stringers of gypsum' is not a soil morphology term.

Thanks,
Olivia

From: Robbie Runnels <rrunnels@basinenv.com>

Sent: Monday, May 14, 2018 7:56 AM

To: Yu, Olivia, EMNRD <Olivia.Yu@state.nm.us>

Cc: Yolanda Jordan <yjordan@blm.gov>; Jody Walters <sjwalters@basinenv.com>; John Farrell <dustybandit1634@gmail.com>

Subject: Termination Request - Echo Production - Area 1 (1RP-4250)

Ms. Yu,

Attached is the Closure Report for the aforementioned site. The report is for Area 1. The closure reports for the subsequent other three areas will be submitted in the near future.

Please let me know if you have any questions or comments.

Thank you,

Robbie Runnels

Project Manager
Basin Environmental Service Technologies
3100 Plains Hwy.
P.O. Box 301
Lovington, NM 88260
p. 575-396-2378 m. 575-441-5598
f. 575-396-1429
rrunnels@basinenv.com

Soil Bore Location

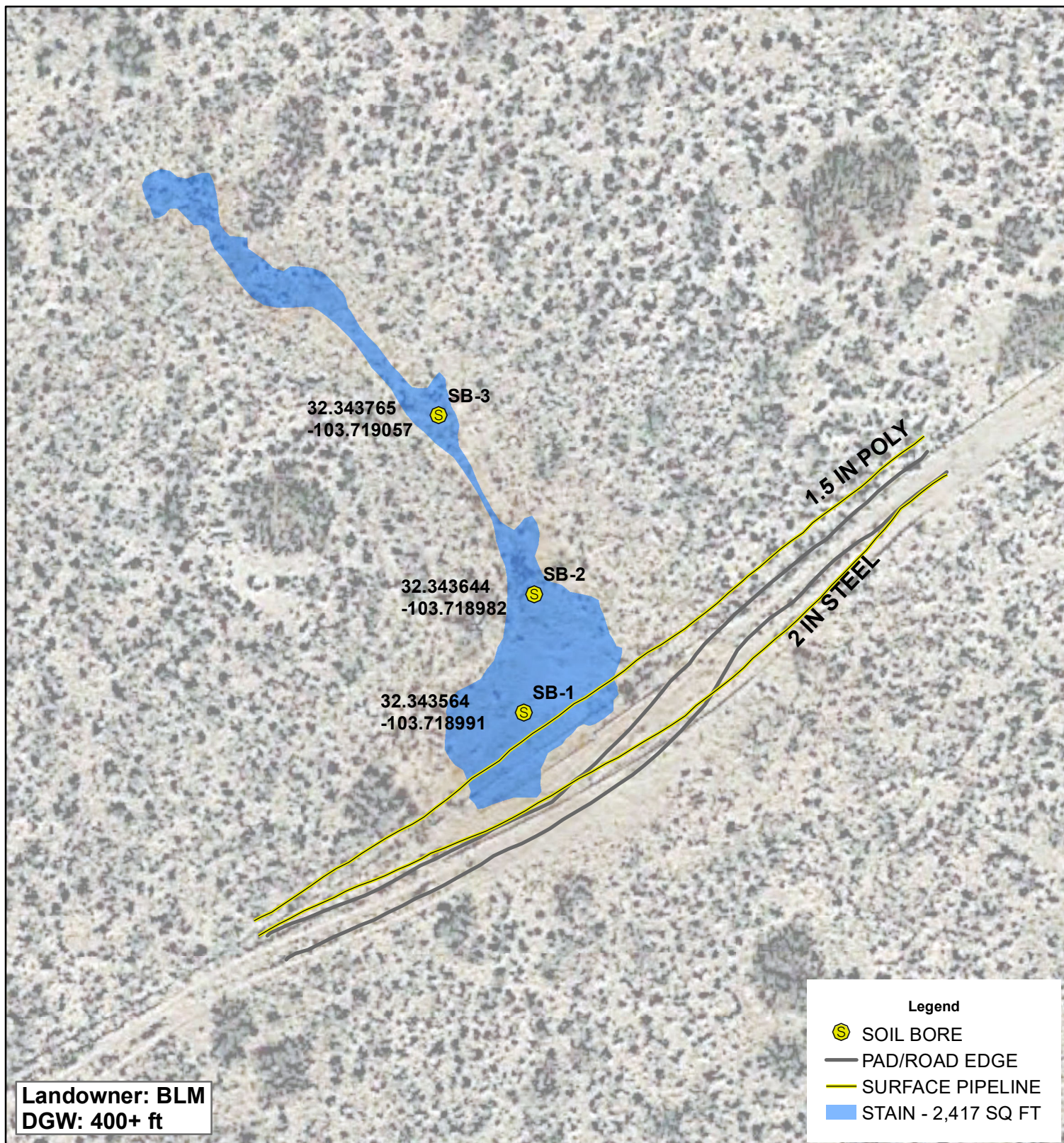

ECHO PRODUCTION E LIVINGSTON RIDGE DELAWARE

1RP-4250

UL K, M & N SECTION 31
T-22-S R-32-E
LEA COUNTY, NM

**Underground facilities are
spatially projected
and need to be field verified.**

GPS: 32.343580 -103.718976

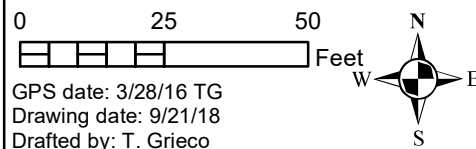

Area-

SB-1 @ 40' - 1316

60' - 184

70' - 160

80' - 296

~~100' -~~

90 184

95 208

100 112

SB-2 @ 50' 328

60' 328

70 296

80 184

85 328

90 184

95 236

100 264

110 208

115 184

120 184

SB3 @ 90 396

95 264

100 204

105 184

110 264

120 328

130 160

135 204

140 184