

Submit 3 Copies
to Appropriate
District Office

State of New Mexico
Energy, Minerals and Natural Resources Department

Form C-103
Revised 1-1-89

DISTRICT I
P.O. Box 1980, Hobbs, NM 88240

OIL CONSERVATION DIVISION
P.O. Box 2088
Santa Fe, New Mexico 87504-2088

DISTRICT II
P.O. Drawer DD, Artesia, NM 88210

DISTRICT III
1000 Rio Brazos Rd., Aztec, NM 87410

WELL API NO. 30-025-30291
5. Indicate Type of Lease STATE <input type="checkbox"/> FEE <input checked="" type="checkbox"/>
6. State Oil & Gas Lease No.

SUNDRY NOTICES AND REPORTS ON WELLS
(DO NOT USE THIS FORM FOR PROPOSALS TO DRILL OR TO DEEPEN OR PLUG BACK TO A
DIFFERENT RESERVOIR. USE "APPLICATION FOR PERMIT"
(FORM C-101) FOR SUCH PROPOSALS.)

1. Type of Well: OIL WELL <input type="checkbox"/> GAS WELL <input type="checkbox"/> OTHER Water Injection	7. Lease Name or Unit Agreement Name West Dollarhide Queen Sand Unit
2. Name of Operator Sirgo Operating, Inc.	8. Well No. 129
3. Address of Operator P.O. Box 3531, Midland, Texas 79702	9. Pool name or Wildcat Dollarhide Queen

4. Well Location
Unit Letter M : 660 Feet From The South Line and 1090 Feet From The West Line
Section 19 Township 24S Range 38E NMPM Lea County

10. Elevation (Show whether DF, RKB, RT, GR, etc.)

11. Check Appropriate Box to Indicate Nature of Notice, Report, or Other Data

NOTICE OF INTENTION TO:		SUBSEQUENT REPORT OF:	
PERFORM REMEDIAL WORK <input type="checkbox"/>	PLUG AND ABANDON <input type="checkbox"/>	REMEDIAL WORK <input type="checkbox"/>	ALTERING CASING <input type="checkbox"/>
TEMPORARILY ABANDON <input type="checkbox"/>	CHANGE PLANS <input type="checkbox"/>	COMMENCE DRILLING OPNS. <input type="checkbox"/>	PLUG AND ABANDONMENT <input type="checkbox"/>
PULL OR ALTER CASING <input type="checkbox"/>		CASING TEST AND CEMENT JOB <input type="checkbox"/>	
OTHER: _____ <input type="checkbox"/>		OTHER: Put on injection <input checked="" type="checkbox"/>	

12. Describe Proposed or Completed Operations (Clearly state all pertinent details, and give pertinent dates, including estimated date of starting any proposed work) SEE RULE 1103.

2-8-90 RIH w/2-3/8" x 5-1/2" injection pkr, SN & 2-3/8" tbq. Set pkr @ 3575', SN @ 3572' & tbq @ 3570'. Test csg to 500# for 30 min. - okay.

2-9-90 Start injecting @ 600 BWPD @ 1000# psi.

I hereby certify that the information above is true and complete to the best of my knowledge and belief.

SIGNATURE Bonnie Atwater TITLE Production Technician DATE 2-26-90

TYPE OR PRINT NAME Bonnie Atwater TELEPHONE NO. 915/685-0878

(This space for State Use)

APPROVED BY _____ TITLE _____ DATE _____

CONDITIONS OF APPROVAL, IF ANY:

Orig. Signed by
Paul Kautz
Geologist

MAR 01 1990

PRINTED
IN
U.S.A.

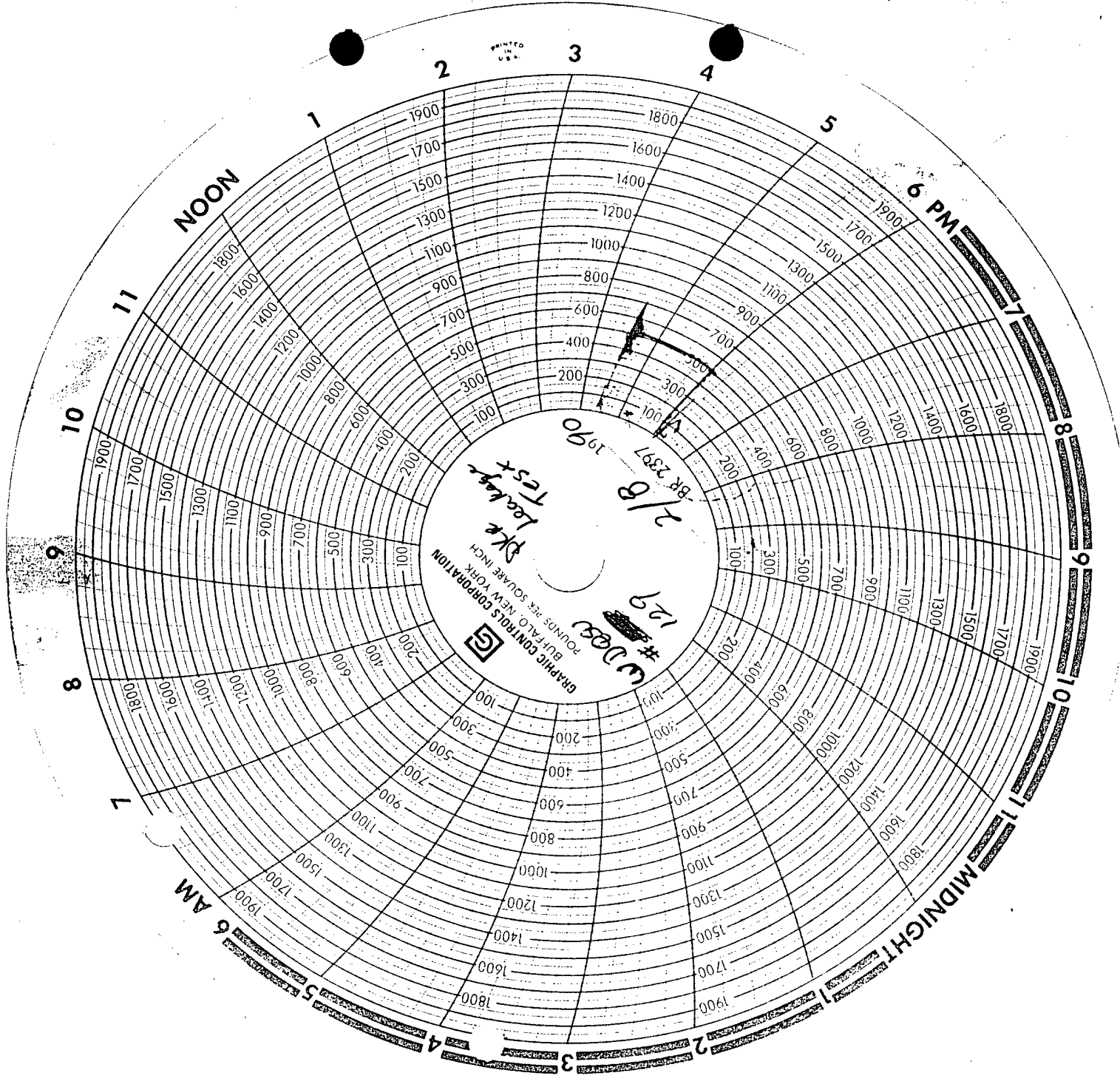

2/8 1990
BR 2397
SKE Leak Test
129
GRAPHIC CONTROLS CORPORATION
BUFFALO, NEW YORK
POUNDS PER SQUARE INCH

6 AM

MIDNIGHT

NOON

6 PM