

30-025-40193

HOBBS OCD

JUL 26 2011

RECEIVED

COG OPERATING LLC
MULTI-POINT SURFACE USE AND OPERATIONS PLAN

Lusk Deep Unit A #25H
SHL: 1800' FNL & 330' FWL
BHL: 1800' FNL & 330' FEL
Section 20 T19S R32E
Lea County, New Mexico

This plan is submitted with Form 3160-3, Application for Permit to Drill, covering the above described well. The purpose of this plan is to describe the location of the proposed well, the proposed construction activities and operations plan, the magnitude of the surface disturbance involved and the procedures to be followed in rehabilitating the surface after completion of the operations, so that a complete appraisal can be made of the environmental effect associated with the operations.

1. EXISTING ROADS:

- a. The well site and elevation plat for the proposed well are reflected on the well site layout; Form C-102. The well was staked by John West Surveying Company.
- b. Exhibit 2 is a portion of a topo map showing the well and roads in the vicinity of the proposed location. The proposed wellsite and the access route to the location are indicated in red on Exhibit 2. Right of way using this proposed route is being requested if necessary.
- c. Routine grading and maintenance of existing roads will be conducted as necessary to maintain their condition as long as any operations continue on this lease.

DIRECTIONS:

From the intersection of CO. Rd. #136 (Maljamar Road) and the CO. Rd. #126 (Lusk Plant Rd.) The location stake is approx. 400 feet southeast.

PLANNED ACCESS ROAD:

COG will be using existing two track road to get to the well site.

2. LOCATION OF EXISTING AND/OR PROPOSED FACILITIES:

- A. In the event the well is found productive, the Lusk Deep Unit A #25H tank battery would be utilized and the necessary production equipment will be installed at the well site. See Exhibit #4.
- B. All flowlines will adhere to API standards
- C. If electricity is needed, power will be obtained from Central Valley Electric. Central Valley Electric will apply for ROW for their power lines.
- D. If the well is productive, rehabilitation plans are as follows:

- i. The original topsoil from the well site will be returned to the location. The drill site will then be contoured as close as possible to the original state.

3. LOCATION AND TYPES OF WATER SUPPLY:

This location will be drilled using a combination of water mud systems (outlined in the Drilling Program). The water will be obtained from commercial water stations in the area and hauled to location by transport truck using the existing and proposed roads shown in Exhibit #2. On occasion, water will be obtained from a pre-existing water well, running a pump directly to the drill rig. In these cases where a poly pipeline is used to transport water for drilling purposes, the existing and proposed road shown in Exhibit "2" will be utilized.

5. CONSTRUCTION MATERIALS:

All Caliche utilized for the drilling pad and proposed access road will be obtained from an existing BLM approved pit or from prevailing deposits found under the location. All roads will be constructed of 6" rolled and compacted caliche. Will use BLM recommended use of extra caliche from other locations close by for roads, if available.

6. METHODS OF HANDLING WASTE MATERIAL:

- a. All trash, junk and other waste material will be removed from the wellsite within 30 days after finishing drilling and/or completion operations. All waste material will be contained in trash cages or trash bins to prevent scattering. When the job is completed, all contents will be removed and disposed of in an approved sanitary landfill.
- b. The supplier, including broken sacks, will pick up slats remaining after completion of well.
- c. A porto-john will be provided for the rig crews. This equipment will be properly maintained during the drilling and completion operations and will be removed when all operations are complete.
- d. Disposal of fluids to be transported by an approved disposal company.

6. ANCILLARY FACILITIES:

No campsite or other facilities will be constructed as a result of this well.

7. WELLSITE LAYOUT:

- a. Exhibit 1 shows the proposed well site layout with dimensions of the pad layout.
- b. This exhibit indicates proposed location of reserve and sump pits if utilized and living facilities.
- c. Mud pits in the active circulating system will be steel pits and a closed loop system will be utilized.

8. PLANS FOR SURFACE RECLAMATION:

- a. After finishing drilling and/or completion operations, if the well is found non-commercial, the caliche will be removed from the pad and transported to the

original caliche pit or used for other drilling locations. The road will be reclaimed as directed by the BLM. The original top soil will again be returned to the pad and contoured, as close as possible, to the original state.

- b. The location and road will be rehabilitated as recommended by the BLM.
- c. Caliche from areas of the pad site not required for operations will be reclaimed. The original top soil will be returned to the area of the drill pad not necessary to operate the well. These unused areas of the drill pad will be contoured, as close as possible, to match the original topography.

9. SURFACE OWNERSHIP:

The surface is owned by the US Government and is administered by the Bureau of Land Management. The surface is multiple use with the primary uses of the region for the grazing of livestock and the production of oil and gas. The proposed road routes and the surface location will be restored as directed by the BLM.

10. OTHER INFORMATION:

- a. The area surrounding the well site is grassland. The vegetation is moderately sparse with native prairie grass and mesquite bushes. No wildlife was observed but it is likely that deer, rabbits, coyotes, and rodents traverse the area.
- b. There is no permanent or live water in the general proximity of the location.
- c. If the well is deemed commercially productive, caliche from areas of the pad site not required for operations will be reclaimed. The original top soil will be returned to the area of the drill pad not necessary to operate the well. These unused areas of the drill pad will be contoured, as close as possible, to match the original topography. Reserve pit will not be used on this location therefore no reclamation is needed.
- d. Topsoil will be stockpiled on the NORTH SIDE of the location until it is needed for interim reclamation described in paragraph above.

12. OPERATOR'S REPRESENTATIVE:

A. Through A.P.D. Approval:

Rand French, Regulatory Supervisor
COG Operating LLC
Artesia, NM 88210
Phone (575)748-6940
Cell (432) 254-5556

B. Through Drilling Operations

Sheryl Baker, Drilling Supervisor
COG Operating LLC
Artesia, NM 88210
Phone (575)748-6940
Cell (432)934-7873

original caliche pit or used for other drilling locations. The road will be reclaimed as directed by the BLM. The original top soil will again be returned to the pad and contoured, as close as possible, to the original state.

- b. The location and road will be rehabilitated as recommended by the BLM.
- c. Caliche from areas of the pad site not required for operations will be reclaimed. The original top soil will be returned to the area of the drill pad not necessary to operate the well. These unused areas of the drill pad will be contoured, as close as possible, to match the original topography.

9. SURFACE OWNERSHIP:

The surface is owned by the US Government and is administered by the Bureau of Land Management. The surface is multiple use with the primary uses of the region for the grazing of livestock and the production of oil and gas. The proposed road routes and the surface location will be restored as directed by the BLM.

10. OTHER INFORMATION:

- a. The area surrounding the well site is grassland. The vegetation is moderately sparse with native prairie grass and mesquite bushes. No wildlife was observed but it is likely that deer, rabbits, coyotes, and rodents traverse the area.
- b. There is no permanent or live water in the general proximity of the location.
- c. If the well is deemed commercially productive, caliche from areas of the pad site not required for operations will be reclaimed. The original top soil will be returned to the area of the drill pad not necessary to operate the well. These unused areas of the drill pad will be contoured, as close as possible, to match the original topography. Reserve pit will not be used on this location therefore no reclamation is needed.
- d. Topsoil will be stockpiled on the SOUTH SIDE of the location until it is needed for interim reclamation described in paragraph above.

12. OPERATOR'S REPRESENTATIVE:

A. Through A.P.D. Approval:

Rand French, Regulatory Supervisor
COG Operating LLC
Artesia, NM 88210
Phone (575)748-6940
Cell (432) 254-5556

B. Through Drilling Operations

Sheryl Baker, Drilling Supervisor
COG Operating LLC
Artesia, NM 88210
Phone (575)748-6940
Cell (432)934-7873

STATEMENT ACCEPTING RESPONSIBILITY FOR OPERATIONS

The undersigned accepts all applicable terms, conditions, stipulations, and restrictions concerning operations conducted on the leased land or portion thereof, as described below:

Date: May 6, 2011

HOBBS OCD

Lease #: NMLC0065710A
Lusk Deep Unit A #25H

JUL 26 2011

Legal Description: Sec. 20 – T19S – R32E
Eddy County, New Mexico

RECEIVED

Formation(s): Bone Springs

Bond Coverage: Statewide

BLM Bond File #: NMB00215

COG OPERATING LLC

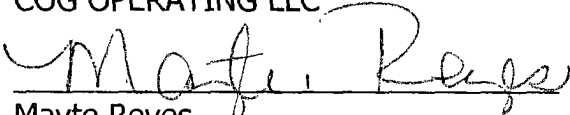

Mayte Reyes
Regulatory Analyst

I hereby certify that I, or persons under my direct supervision, have inspected the proposed drillsite and access route, that I am familiar with the conditions which presently exist; that the statements made in this plan are to the best of my knowledge, true and correct; and that the work associated with the operations proposed herein will be performed by COG Operating LLC and its contractors and subcontractors in conformity with this plan and the terms and conditions under which it is approved. This statement is subject to the provisions of 18 U.S.C. 1001 for the filing of a false statement.

5-6-11
Date

COG OPERATING LLC

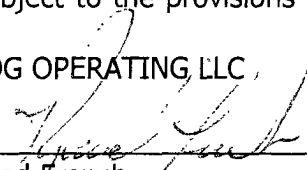

Rand French
Regulatory Supervisor

HOBBS OCD

JUL 26 2011

RECEIVED



New Mexico Office of the State Engineer

Water Column/Average Depth to Water

(quarters are 1=NW 2=NE 3=SW 4=SE)

(quarters are smallest to largest) (NAD83 UTM in meters) (In feet)

POD Number	Sub basin	Use	County	Q Q Q			Sec	Tws	Rng	X	Depth Depth Water		
				64	16	4					Y	Well	WaterColumn
CP 00639 EXPL	EXP	LE		3	1	20	19S	32E	613029	3612880*	350	345	5
											Average Depth to Water: 345 feet		
											Minimum Depth: 345 feet		
											Maximum Depth: 345 feet		

Record Count: 1

PLSS Search:

Section(s): 20 Township: 19S Range: 32E

*UTM location was derived from PLSS - see Help

The data is furnished by the NMOSE/ISC and is accepted by the recipient with the expressed understanding that the OSE/ISC make no warranties, expressed or implied, concerning the accuracy, completeness, reliability, usability, or suitability for any particular purpose of the data

[Land Status](#) [Energy](#) [Sites](#) [Roads](#) [Mining](#) [Range Land](#)

Oil and Gas	Sec 368 Energy Corridors	Energy Potential Areas	Stipulations	OG Density	Coal	Geothermal	Fast Track		
Rangeland	ROW	Wind	Solar	Cases	PLSS	Regulated Uses	Surface Management	Subsurface	Boundaries
Land Status	Plats								

Identify Source: Selected Sketch

Oil and Gas Agreements : 4 results

<u>Map</u>	<u>Reports</u>	<u>More Info</u>	<u>Unit Name</u>	<u>Area Name</u>	<u>Serial No. (Full)</u>	<u>Geometry</u>	<u>Case ID</u>
	LR2000 CR Report	More Info	LUSK WEST (DELAWARE)	*	NMNM 094514X		22102
	LR2000 CR Report	More Info	LUSK DEEP	INT DELAWARE	NMNM 070982D		2164319 C
	LR2000 CR Report	More Info	LUSK DEEP	*	NMNM 070982X		2266094
	LR2000 CR Report	More Info	LUSK DEEP	INITIAL MORROW	NMNM 070982B		2071697 C

Oil and Gas Leases Producing : 1 result

<u>Map</u>	<u>Reports</u>	<u>More Info</u>	<u>Lease Name</u>	<u>Stored Acreage</u>	<u>Serial No. (Full)</u>	<u>Geometry</u>	<u>Case I</u>
	LR2000 CR Report	More Info	LUSK FIELD	640.000	NMLC 0065710A		O&G LSE NONCOMP

The following tables returned no data and were not displayed:

- O&G Lease Sale Parcels
- Oil and Gas Agreements (Closed)
- Oil and Gas Leases Non Producing
- Oil and Gas Hydrocarbon Leases
- Oil and Gas Leases (Closed)
- Oil Shale Leases
- Oil Shale Leases (Closed)

DISCLAIMER: Information presented on this website is considered public information and may be distributed or copied. Use of appropriate byline/photo/image credit is requested. We strongly recommend that USDOJ data be acquired directly from a USDOJ server and not through other sources that may change the data in some way. While USDOJ makes every effort to provide accurate and complete information, various data such as names, telephone numbers, etc. may change prior to updating. USDOJ welcomes suggestions on how to improve our home page and correct errors. USDOJ provides no warranty, expressed or implied, as to the accuracy, reliability or completeness of furnished data. Some of the documents on this server may contain live references (or pointers) to information created and maintained by other organizations. Please note that USDOJ does not control and cannot guarantee the relevance, timeliness, or accuracy of these outside materials.



SECTION 20, TOWNSHIP 19 SOUTH, RANGE 32 EAST, N.M.P.M.,
 LEA COUNTY, NEW MEXICO

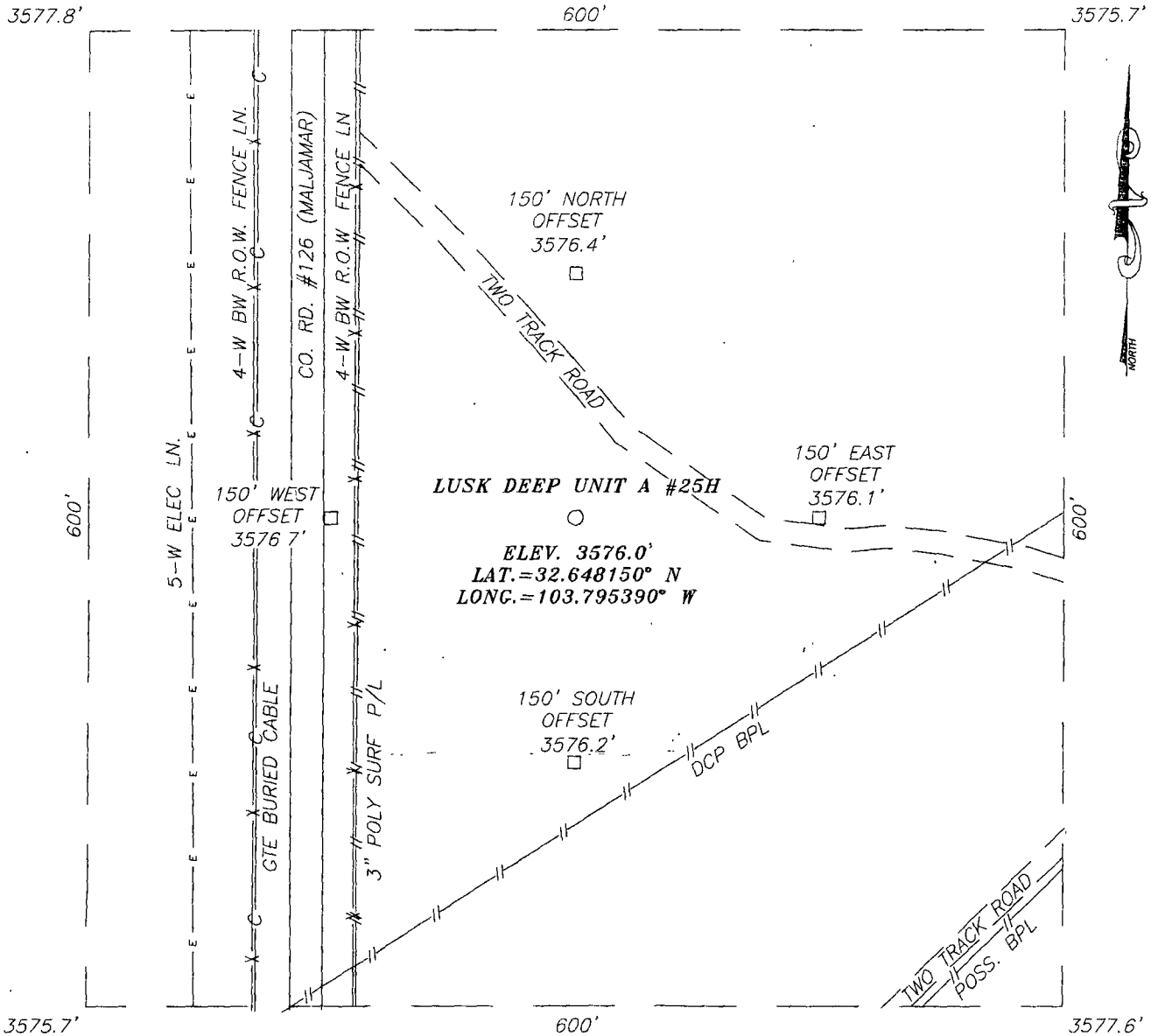

DIRECTIONS TO LOCATION

FROM THE INTERSECTION OF CO. RD. #126 (MALJAMAR ROAD) AND CO. RD #126 (LUSK PLANT RD). THE LOCATION STAKE IS APPROX. 400 FEET SOUTHEAST.

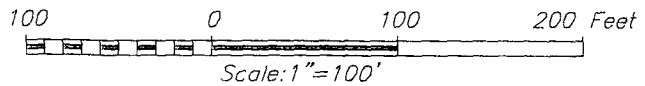

COG OPERATING, LLC

LUSK DEEP UNIT A #25H WELL
 LOCATED 1800 FEET FROM THE NORTH LINE
 AND 330 FEET FROM THE WEST LINE OF SECTION 20,
 TOWNSHIP 19 SOUTH, RANGE 32 EAST, N.M.P.M.,
 LEA COUNTY, NEW MEXICO

Survey Date: 12/3/10	Sheet 1 of 1 Sheets	
W.O. Number 10.11 1689	Dr By: LA	Rev 1 4/8/11
Date: 12/7/10	Disk: 10111689	Scale: 1"=100'

PROVIDING SURVEYING SERVICES
 SINCE 1946
JOHN WEST SURVEYING COMPANY
 412 N. DAL PASO
 HOBBS, N.M. 88240
 (575) 393-3117

LOCATION VERIFICATION MAP

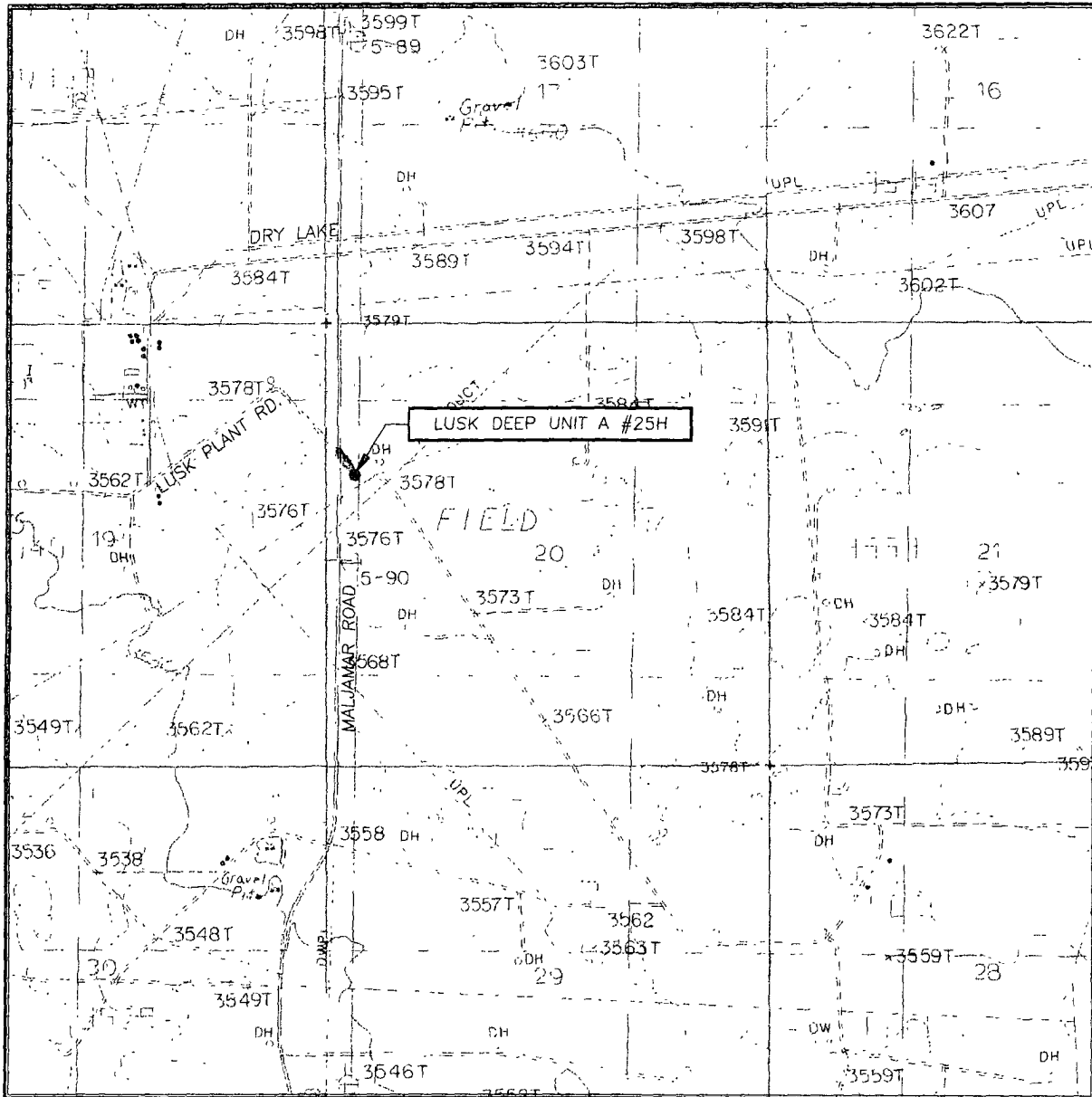

SCALE: 1" = 2000'

CONTOUR INTERVAL:
GREENWOOD LAKE, N.M. - 10'

SEC. 20 TWP. 19-S RGE 32-E

SURVEY N.M.P.M

COUNTY LEA STATE NEW MEXICO

DESCRIPTION 1800' FNL & 330' FWL

ELEVATION 3576'

OPERATOR COG OPERATING, LLC

LEASE LUSK DEEP UNIT A

U.S.G.S. TOPOGRAPHIC MAP
GREENWOOD LAKE, N.M

PROVIDING SURVEYING SERVICES
SINCE 1946
JOHN WEST SURVEYING COMPANY
412 N DAL PASO
HOBBS, N.M 88240
(575) 393-3117

VICINITY MAP

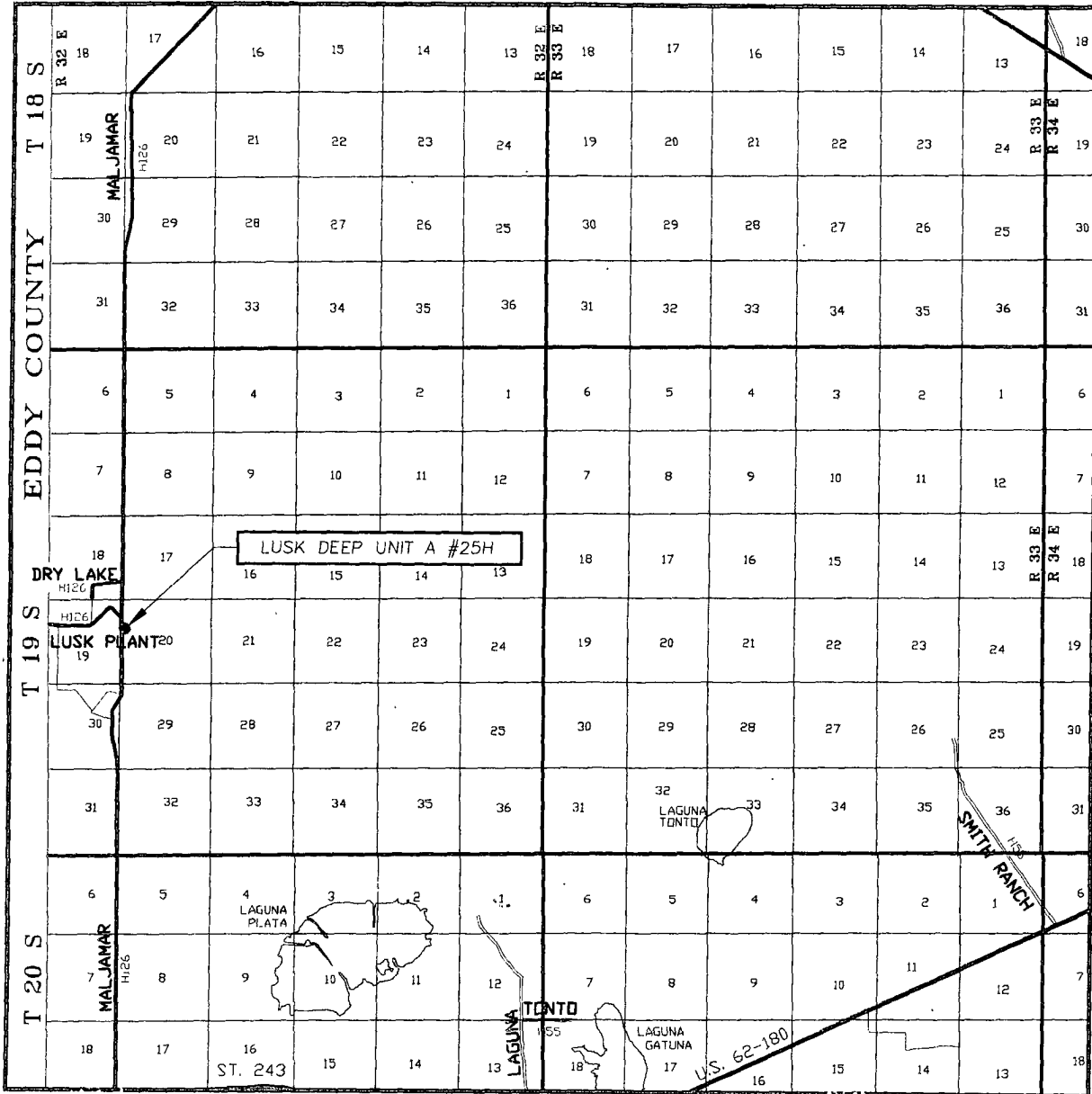

SCALE: 1" = 2 MILES

SEC. 20 TWP. 19-S RGE. 32-E
 SURVEY N.M.P.M.
 COUNTY LEA STATE NEW MEXICO
 DESCRIPTION 1800' FNL & 330' FWL
 ELEVATION 3576'
 OPERATOR COG OPERATING, LLC
 LEASE LUSK DEEP UNIT A

PROVIDING SURVEYING SERVICES
 SINCE 1946
JOHN WEST SURVEYING COMPANY
 412 N. DAL PASO
 HOBBS, N.M. 88240
 (575) 393-3117

